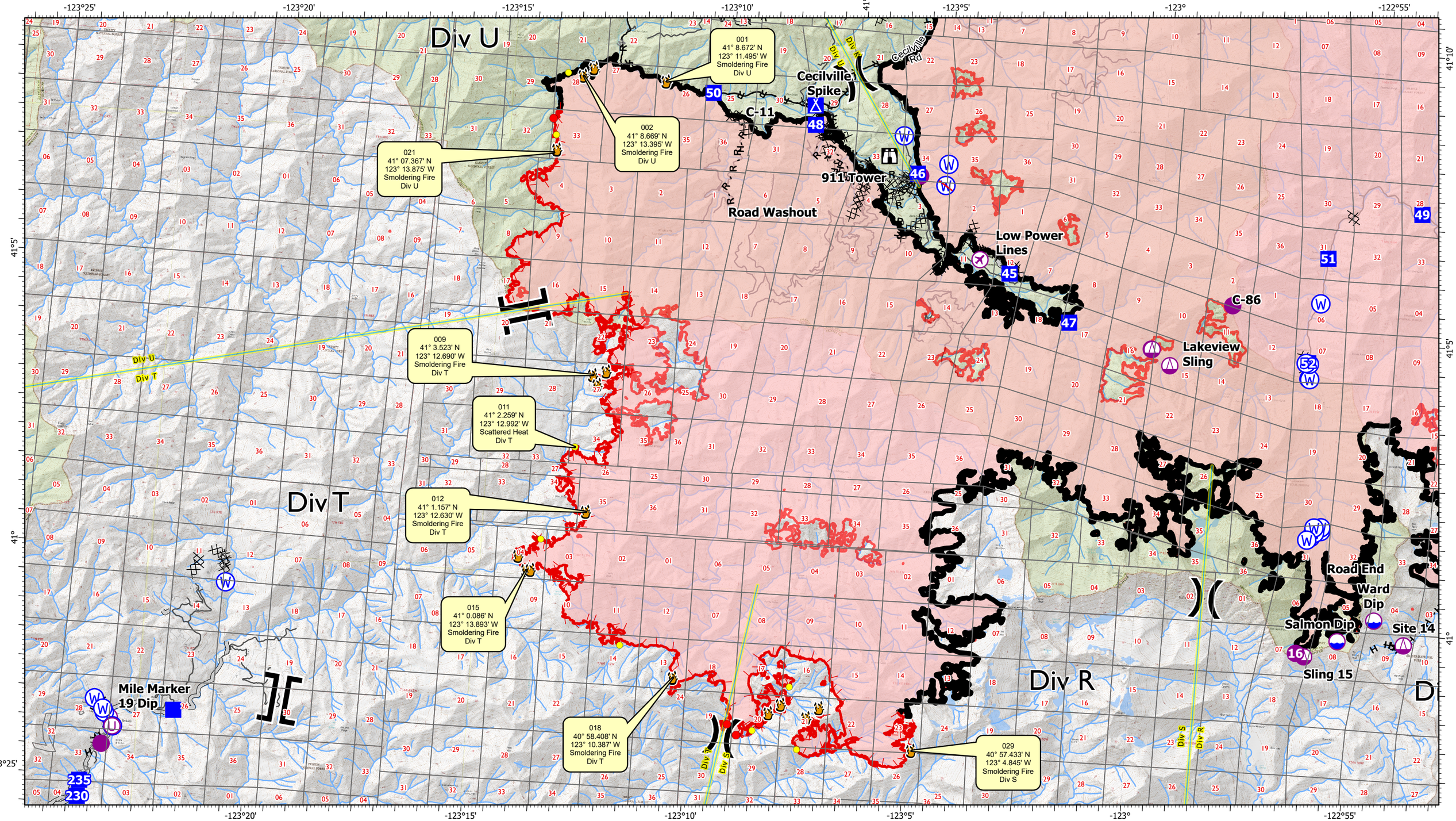

www.VETSresponse.com
805.218-9646
VETERAN'S EMERGENCY TECHNICAL SERVICES
VETS
Cost Effective Infrared

Aspen Helicopters, Inc.
Setting the Standards Since 1984
www.aspenhelo.com
805.985-5416

- Active Fire - Uncontrolled Spot Fire or Fire Edge
- Creeping Fire - 12" Flame Lengths or Less
- Smoker Brush or Tree
- Hot Spot - Significant Priority
- Hot Spot - Moderate Priority

Datum WGS 84

0 0.5 1 2 3 Miles

River Complex

CA-KNF-006385

Infrared Map - Index

Infrared Data Captured on 20210928 @ 1045

N

September 28, 2021