

# INCIDENT ACTION PLAN

## RIVER COMPLEX



CA-KNF-006385  
P5N7CM (0505)



### OPERATIONAL PERIOD

10/20/2021 0700

to

10/21/2021 0700

# INCIDENT OBJECTIVES (ICS 202)

<b>1. Incident Name:</b> <p style="text-align: center;">RIVER COMPLEX</p>	<b>2. Operational Period:</b>	Date From: 10/20/2021 Time From: 0700	Date To: 10/21/2021 Time To: 0700
--	-------------------------------	--	--------------------------------------

**3. Objective(s):**

### Leader's Intent

Implement a full suppression strategy on the fires within the River Complex. Values at risk include human safety, communities, private timberlands, critical infrastructure, associated improvements, and wilderness resources. Apply tactics that offer the highest probability of success commensurate with resource availability.

### Management Objectives

Provide for firefighter and public safety through hazard recognition and application of the risk management process.

Continue to provide timely information to all affected agency partners, cooperators, and to the public.

Coordinate suppression and repair activities with incident Resource Advisors to minimize impacts to wilderness, natural and cultural resources, and to work towards meeting suppression repair standards for turnover to local districts.

Reduce risk and limit exposure to infectious diseases by minimizing large group settings, reinforcing social distancing, wearing face coverings, and handwashing.

### Control Objectives

Keep the Cronan Fire within existing control lines.

Keep the Haypress Fire within existing control lines.

Work towards meeting 100% completion of suppression repair guidelines.

**5. Site Safety Plan Required?** Yes  No

**Approved Site Safety Plan(s) Located at:**

**6. Incident Action Plan**

- |  |  |  |   |
|--|--|--|---|
| <input checked="" type="checkbox"/> ICS 203    | <input type="checkbox"/> ICS 215A                    | <input type="checkbox"/> ICS 205 A                   | <input checked="" type="checkbox"/> ICS 206WF |
| <input checked="" type="checkbox"/> ICS 204    | <input checked="" type="checkbox"/> ICS 220          | <input checked="" type="checkbox"/> Training Message | <input type="checkbox"/> PIO Message          |
| <input checked="" type="checkbox"/> ICS 205    | <input type="checkbox"/> HR Message                  | <input checked="" type="checkbox"/> Travel Map       | <input type="checkbox"/> READ Message         |
| <input checked="" type="checkbox"/> ICS 206    | <input checked="" type="checkbox"/> Weather Forecast | <input checked="" type="checkbox"/> Demob List       | <input checked="" type="checkbox"/> ICS 214   |
| <input checked="" type="checkbox"/> Safety Msg | <input type="checkbox"/> Fire Behavior               | <input checked="" type="checkbox"/> Covid-19 Message |   |

**7. Prepared By:** Andrew Branson

Position/Title: PSC

Signature:

**8. Approved by Incident Commander:**

Erik Newell

Signature:

ICS 202

## ORGANIZATION ASSIGNMENT LIST (ICS 203)

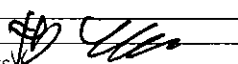
<b>1. Incident Name:</b> RIVER COMPLEX		<b>2. Operational Period: Date From:</b> 10/20/2021 Time From: 0700		<b>Date To:</b> 10/21/2021 Time To: 0700	
<b>3. Incident Commander(s) and Command Staff:</b>			<b>7. Operation Section:</b>		
IC/UC's	Erik Newell	Day Operations	Kelly Harper		
Trainee	JB Clay	Planning Operations	Mark Ingram		
Safety Officer	Annamaria Echeverria	Night Operations			
Information Officer	Karen Robinson/ Kyle Mikolajczyk				
Liaison Officer					
		Division/Group	SHF	Travis Moyer LWD: 10:22	
		Division/Group	KNF	Zeke Jones LWD: 10/21	
<b>4. Agency/Organization Representatives:</b>					
Klamath NF	Rachel Smith/ Clint Isbell	Division/Group			
Shasta-Trinity NF	Rachel Birkey/ Steve Kozel	Division/Group			
CalFire SKU	Phil Anzo/ Luke Kendall	Division/Group			
		Division/Group			
Siskiyou County SO/OES	Bryan Schenone	Division/Group			
Trinity County SO	UnderSheriff Brian Ward	Division/Group			
		Division/Group			
CHP	Brandon Lale	Division/Group			
Cal Trans Siskiyou	Roger Matthews	Division/Group			
Cal Trans Trinity	Ron Isabel	Division/Group			
Private Forestry	Darin Quigley	Division/Group			
Lead READ	Frank Carus	Division/Group			
Lead ARCH	Justin Rhode	Division/Group			
CAL OES	Jason Vela/ Robert Goyeneche	Division/Group			
Covid Advisor	Scott Peedle	Division/Group			
CCC	Alex Luquin	Division/Group			
		Division/Group			
BAER Team Lead	Mary Moore	Division/Group			
<b>5. Planning Section:</b>					
Chief	Andrew Branson	Division/Group			
Demobilization Unit	Terri Matthews	Division/Group			
Resource Unit	Frank Henderson	Division/Group			
Situation Unit		Division/Group			
Documentation Unit		Division/Group			
Status Check-In		Division/Group			
Human Resource Spec.		Division/Group			
ITSS		Division/Group			
Fire Behavior Analyst		Division/Group			
Incident Meteorologist	Andy Gorelow	Division/Group			
GISS	Nate Duncan		<b>Air Operations Branch</b>		
Training Specialist	Chad Englert		Air Support Group Supervisor		
			Air Tactical Group Supervisor		
<b>6. Logistics Section</b>					
Chief	Scott Schuster		Air Operations		
Deputy			Kris Maldonado		
LOGS Trainee	Kira Santulli/ Natalie Otto				
Base Camp Manager	Rigo Bentitez				
Base Camp Manager(t)	John Davis				
FACI/SECM	Paul Kimpling (T)		<b>8. Finance/Administration Section:</b>		
Ground Support Unit	Jake Kujawa	Chief	Connie Lang		
Communications Unit	Paul Noa	Time Unit	Trina Leininger		
Incident Comm Manager	Jeff Davis/ Patrick Johannessen	Equipment Time	Thomas Lauchen		
Medical Unit	Aric Seal	Personnel Time	Tamra Martinez		
Ordering Manager	Kira Santulli				
<b>Prepared By: Name:</b>	Frank Henderson	<b>Position/Title:</b>	PSC3 (T)	<b>Signature:</b>	
<b>ICS 203</b>		<b>Date/Time:</b>	10/19/2021 1900 hours		



# River Complex Weather Forecast



<b>FORECAST NO:</b>	79	<b>NAME OF FIRE:</b>	River Complex
<b>PREDICTION FOR:</b>	Day Shift	<b>UNIT:</b>	Klamath National Forest
<b>SHIFT DATE:</b>	Wednesday, Oct 20, 2021	<b>Incident Meteorologist:</b>	Andy Gorelow, IMET
<b>FORECAST ISSUED:</b>	1900 October 19, 2021		

**WEATHER DISCUSSION:** Mostly cloudy with scattered morning showers becoming more isolated by afternoon. Areas of fog and low clouds impacting visibility also expected in the morning. South winds will generally remain 5-15 mph with some gusts on the ridges up to 25 mph. Temperatures will be a few degrees below normal and RH will remain elevated throughout the day. Snow levels are expected to be around 5000 feet in the morning and rise to around 6500 feet in the afternoon.

## TODAY (WEDNESDAY):

**WEATHER:** Cloudy with scattered morning showers, becoming isolated in the afternoon. Areas of morning fog. Snow levels in the morning 5000 feet rising to 6500 feet in the afternoon. Gusty southeast to south winds through the day. Additional snow accumulations around in inch in the morning.

<b>MAX TEMPERATURES:</b>	<b>Midslopes/Ridges:</b> 40-50	<b>Valleys:</b> 45-55
<b>MIN HUMIDITY:</b>	<b>Midslopes/Ridges:</b> 80-90%	<b>Valleys:</b> 55-65%

**20 FOOT WINDS:** **Ridges:** South 20-25 mph with gusts 30-35 mph.  
**Valleys:** Southeast 10-15 mph with gusts to 20 mph.

**Chance of Wetting Rain:** 50% early in the morning, then 30% in the late morning and afternoon.

## TONIGHT:

**WEATHER:** Mostly cloudy with a chance of rain. Snow level around 7500 feet.

<b>MIN TEMPERATURES:</b>	<b>Midslopes/Ridges:</b> 35-40	<b>Valleys:</b> 40-45
<b>MAX HUMIDITY:</b>	<b>Midslopes/Ridges:</b> 80-90%	<b>Valleys:</b> 80-90%

**20 FOOT WINDS:** **Ridges:** South 15-25 mph.  
**Valleys:** Southeast 5-10 mph.

**Chance of Wetting Rain:** 30%

## Thursday through Saturday:

Occasional rain will occur between Thursday and Saturday with the main batches of rain occurring Thursday afternoon into Friday morning and again Saturday morning into Sunday. Rainfall amounts of 1-2" are possible in the valley locations with 2-3" possible along higher elevations. Areas of concern for flooding and significant runoff will be Boulder Creek, Taylor Creek, and Coffee Creek, however, other areas may also experience significant runoff. Snow levels are expected to be around 8000 feet Thursday, fall to around 5500 feet Friday and Saturday.

# ASSIGNMENT LIST (ICS 204 WF)

CONTROLLED UNCLASSIFIED INFORMATION//BASIC

<b>1. Incident Name:</b> <p style="text-align: center; font-weight: bold;">RIVER COMPLEX</p>	<b>2. Operational Period:</b> Date From: 10/20/21    Date To: 10/21/21 Time From: 0700        Time To: 0700	<b>3. Division</b> <p style="text-align: center; font-weight: bold; font-size: 1.2em;">SHF</p>
---	---	---

<b>4. Operations Personnel:</b>		Page 1 of 1
Operations Section Chief: <b>Kelly Harper</b> Branch Director: Division/Group Supervisor: <b>Travis Moyer LWD: 10:22</b>	Night Ops: Branch Safety: Air Attack:	

5. Resources Assigned:		** Asterisks Denote 24 Hour Resources **				
Resource Identifier	Request #	LWD	Leader	Personnel	Hours	Reporting Location
HC2IA ELK MOUNTAIN	C-288	10/22	REY REYES	20	0700-1900	ETNA ICP
WFM1 SNOWSLIDE	O-1739	10/26	NATHAN ROBINSON	10	0700-1900	ETNA ICP
ENG3 SHF E-313	E-809	10/25	KENNETH VAUGHN	5	0700-1900	ETNA ICP
ENG3 SHF E-372	E-811	10/26	LONNY HAGEDON	5	0700-1900	ETNA ICP
DOZ2 PVT-ROBERT JOHNSON	E-789	10/24	LANE WILSON	2	0700-1900	ETNA ICP
EXCA PVT-DOWNEY TRUCKING	E-777	10/28	TREVOR DOWNEY	2	0700-1900	ETNA ICP
EXCA PVT-NORTH RIVERS CONSTRUCTION	E-782	10/28	TRAVIS PARRY	2	0700-1900	ETNA ICP
EMPF CLOCK	O-1681	10/20	TYRELL CLOCK	1	0700-1900	ETNA ICP

**6. Work Assignments:**  
 Implement suppression repair according to the repair plan guidelines in Coffee Creek and Swift Creek. Coordinate all activities with the assigned TFLD/HEQB and resource advisors. Make contact with community members and address concerns as appropriate. Suppression repair will be completed to resource advisors specifications.  
**Driving Instructions:** All incoming resources tie in at DP 70.

**7. Special Instructions:**  
 All work must be approved by Resource Advisors.  
 REAFS and READS will check in and out with DIVS.  
 Ambulance #3 located at DP 32.

**8. Communications**

Name	Ch	Function	Rx Freq	Rx Tone	Tx Freq	Tx Tone	Notes
SHF	3	COMMAND	171.5750		165.0125	T-1 110.9	SHF CMD - BONANZA KING
RIVER	2	COMMAND	172.2500N		165.0750N	T-7 167.9	KNF CMD - BOLIVAR
R5 T4	4	TACTICAL	166.5500N		166.5500N		SHF
A/G CMD	13	AIR TO GROUND	169.1500N		169.1500N		DIV SUP
A/G TAC	14	AIR TO GROUND	162.8125N		162.8125N		
CALCORD	15	MEDICAL	156.0750N	T-6 156.7	156.0750N	T-6 156.7	
AIRGUARD	16	AIRGUARD	168.6250N		168.6250N	T-1 110.9	

<b>9. Prepared by: Name:</b>	Frank Henderson	PSC
------------------------------	-----------------	-----

# ASSIGNMENT LIST (ICS 204 WF)

CONTROLLED UNCLASSIFIED INFORMATION//BASIC

<b>1. Incident Name:</b> <p style="text-align: center;"><b>RIVER COMPLEX</b></p>	<b>2. Operational Period:</b> Date From: 10/20/21    Date To: 10/21/21 Time From: 0700            Time To: 0700	<b>3. Division</b> <p style="text-align: center;"><b>KNF</b></p>
---	---	---

**4. Operations Personnel:** Page 1 of 1

Operations Section Chief: <b>Kelly Harper</b> Branch Director: Division/Group Supervisor: <b>Zeke Jones LWD: 10/21</b>	Night Ops: Branch Safety: Air Attack:
--	---

5. Resources Assigned:	** Asterisks Denote 24 Hour Resources **					
Resource Identifier	Request #	LWD	Leader	Personnel	Hours	Reporting Location
HC1 SALMON RIVER	C-296	10/25	KELSEY LOFDAHL	19	0700-1900	ETNA ICP
ENG3 KNF E-357	E-808	10/25	PAUL BUTCHER	5	0700-1900	ETNA ICP
GRD2 PVT-JOHNSON	E-543	10/23	JACK HOTTENDORF	2	0700-1900	ETNA ICP
FALLER STACHER	O-1755	10/29	NICK STACHER	1	0700-1900	ETNA ICP
HEQB GOODPASTER	O-1724	10/24	NOEL GOODPASTER	1	0700-1900	ENTA ICP
FFT1 BENNETT	O-1706	10/24	MIKE BENNETT	1	0700-1900	ETNA ICP
FFT1 COLBURN	O-1708	10/21	JAMES COLBURN	1	0700-1900	ETNA ICP
FFT2 GREENHALGH	O-1707	10/21	BRENT GREENHALGH	1	0700-1900	ETNA ICP
FFT2 BEALL	O-1753	10/26	DANIEL BEALL	1	0700-1900	ETNA ICP
FFT2 ORTIZ	O-1754	10/26	MALIA ORTIZ	1	0700-1900	ETNA ICP
READ FENWICK	O-1646	10/22	ADELE FENWICK	1	0700-1900	ETNA ICP
EMPF- REIBOLD	O-1691	10/20	ROBIN REIBOLD	1	0700-1900	ETNA ICP

**6. Work Assignments:**  
 Falling, bucking, and decking roadside hazard trees on high use roads that are part of maintenance levels 2-5 east of blue jay ridge in division M.  
 Roads will be cleared of all hazards. All activities will be coordinated with resources advisors.  
 In areas of indirect line, continue to monitor for roll out. Back haul all equipment not being used for direct fire suppression.

**7. Special Instructions:**  
 All work must be approved by Resource Advisors.  
 REAFS and READS will check in and out with DIVS.  
 Potential delays on 39N10, 39N63, and 40N17 rds.  
 Ambulance #3 located at DP 32.

**8. Communications**

Name	Ch	Function	Rx Freq	Rx Tone	Tx Freq	Tx Tone	Notes
RIVER	2	COMMAND	172.2500N		165.0750N	T-7 167.9	KNF CMD - BOLIVAR
SALMON	1	COMMAND	172.4000N		164.1250N	T-6 156.7	KNF CMD - EDDY GULCH
R5 T6	6	TACTICAL	168.2375N		168.2375N		KNF
A/G CMD	13	AIR TO GROUND	169.1500N		169.1500N		DIV SUP
A/G TAC	14	AIR TO GROUND	162.8125N		162.8125N		
CALCORD	15	MEDICAL	156.0750N	T-6 156.7	156.0750N	T-6 156.7	
AIRGUARD	16	AIRGUARD	168.6250N		168.6250N	T-1 110.9	

**9. Prepared by: Name:** Frank Henderson PSC

ICS 204 Date/Time: 10/19/2021 2200 Personnel Count: 9



**RADIO CLONE GROUP A v5**

**ICS 205 - INCIDENT RADIO COMMUNICATIONS PLAN**

1. Incident Name: **RIVER COMPLEX**

2. Date/Time Prepared: 10/19/2021 1930

3. Operational Period: Date From: 10/20/21 Date To: 10/21/21  
Time From: 0700 Time To: 0700

4. Communications

Ch#	Function	Name	Assigned To	Rx Freq	Rx Tone	Tx Freq	Tx Tone	Notes
1	COMMAND	SALMON	CMD KNF	172.4000N		164.1250N	T-6 156.7	KNF
2	COMMAND	RIVER	CMD KNF	172.2500N		165.0750N	T-7 167.9	KNF
3	COMMAND	SHF	CMD SHF	171.5750		165.0125	T-1 110.9	SHF CMD - BONANZA KING
4	TACTICAL	R5 T4	SHF - T4	166.5500N		166.5500N		SHF
5	TACTICAL	R5 T5	KNF - T5	167.1125N		167.1125N		UNASSIGNED
6	TACTICAL	R5 T6	KNF - T6	168.2375N		168.2375N		KNF
7	TACTICAL	NIFC T2	ALL RESOURCES	168.2000N		168.2000N		IA
8								
9								
10	IA SKU	SKU	IA ON STATE DPA	151.3250	T6 156.7	159.3600	T-1 110.9	IA ON STATE DPA/ COMMAND
11	AIR TO GROUND	CDF A/G 1	IA ON STATE DPA	151.2200	T-16 192.8	151.2200	T-16 192.8	IA ON STATE DPA
12								
13	AIR TO GROUND	A/G CMD	DIV SUP	169.1500N		169.1500N		DIV SUP
14	AIR TO GROUND	A/G TAC	ALL RESOURCES	162.8125N		162.8125N		
15	MEDICAL	CALCORD	ALL RESOURCES	156.0750N	T-6 156.7	156.0750N	T-6 156.7	
16	AIRGUARD	AIRGUARD	ALL RESOURCES	168.6250N		168.6250N	T-1 110.9	
17								

5. Special Instructions

Communications Unit Phone Number: 530-467-1509 24-HOUR

6. Prepared by (Communications Unit Leader): Name: Paul Noa Signature: \_\_\_\_\_

ICS 205 - CONTROLLED UNCLASSIFIED INFORMATION/BASIC Date/Time: 10/19/2021 1930

NIMS IAP



**TENTATIVE DEMOB**

**River Complex US-CA-KNF-006385**

If you need to do any crew swaps, crew extensions, or R&Rs, please come to the Demob trailer to fill out the appropriate form. All forms need to be signed by your division supervisor AND home unit supervisor before it will be approved.

**TENTATIVE DEMOB**

**River Complex US-CA-KNF-006385**

**10/20/2021**

**EQUIPMENT**

E-783	RICHARD MCLERAN TRUCKING	0700	EXCA
E-799	JOHNSONS	0700	LOG
E-800	CATE LAND	0715	LOG
E-803	ROSE LOGGING	0715	LOG
E-804	ROSE LOGGING	0730	LOG
E-813	LESLIE HEAVY HAUL	0730	SKD1

**10/21/2021**

**OVERHEAD**

O-1679	NV TEAM 4	0700	TEAM
O-1681	CLOCK, TYRELL JAMES	0700	EMPF
O-1691	REIBOLD, ROBIN	0730	EMPF

**10/22/2021**

**OVERHEAD**

O-1522	TUMIDANSKI, MIKE LEE	0700	PSCT
O-1696	WALLER, TODD	0715	PSCT
O-1695	BARNHILL, CHARLES ALLEN	0730	PSCT
O-1708	GREENHALGH, BRENT	0745	FFT2
O-1705	JONES, ZEKE	0800	TFLD
O-1603	GUIJARRO, ERNESTO	0815	COMT

**EQUIPMENT**

E-799	JOHNSON CONTRACTING	0830	LOG
-------	---------------------	------	-----

Resources requiring air travel need to submit a flight request using the QR code on the front of the IAP at least 72 hours prior to demobilization date.

\*\*\* = air travel

# Training Message

## TRAINEES:

In order to receive documented credit for your training assignment – you must close out with the Training Specialist. When as much work (as possible) has been completed in your PTB for this incident – Conduct the “close-out” process w the TNSP

**PRIOR TO 0800 THURSDAY OCTOBER 21**

*This will be the last day a TNSP is on the incident*

Submit/Upload the following during the “exit interview”

*If your initial trainer has left I need your new Trainer info Name/Home Unit/contact phone and email*

*You **must** submit copies from each trainer of the following:*

- **A completed and signed ICS 225 or 226 Performance Evaluation**
  - **A completed Exit Interview Form**
  - **A completed Task Book Evaluation**

Chad Englert - TNSP

[Englertc@cityofmerced.org](mailto:Englertc@cityofmerced.org)

209-614-9031

Training Check-In



Training Exit Interview



# Transportation

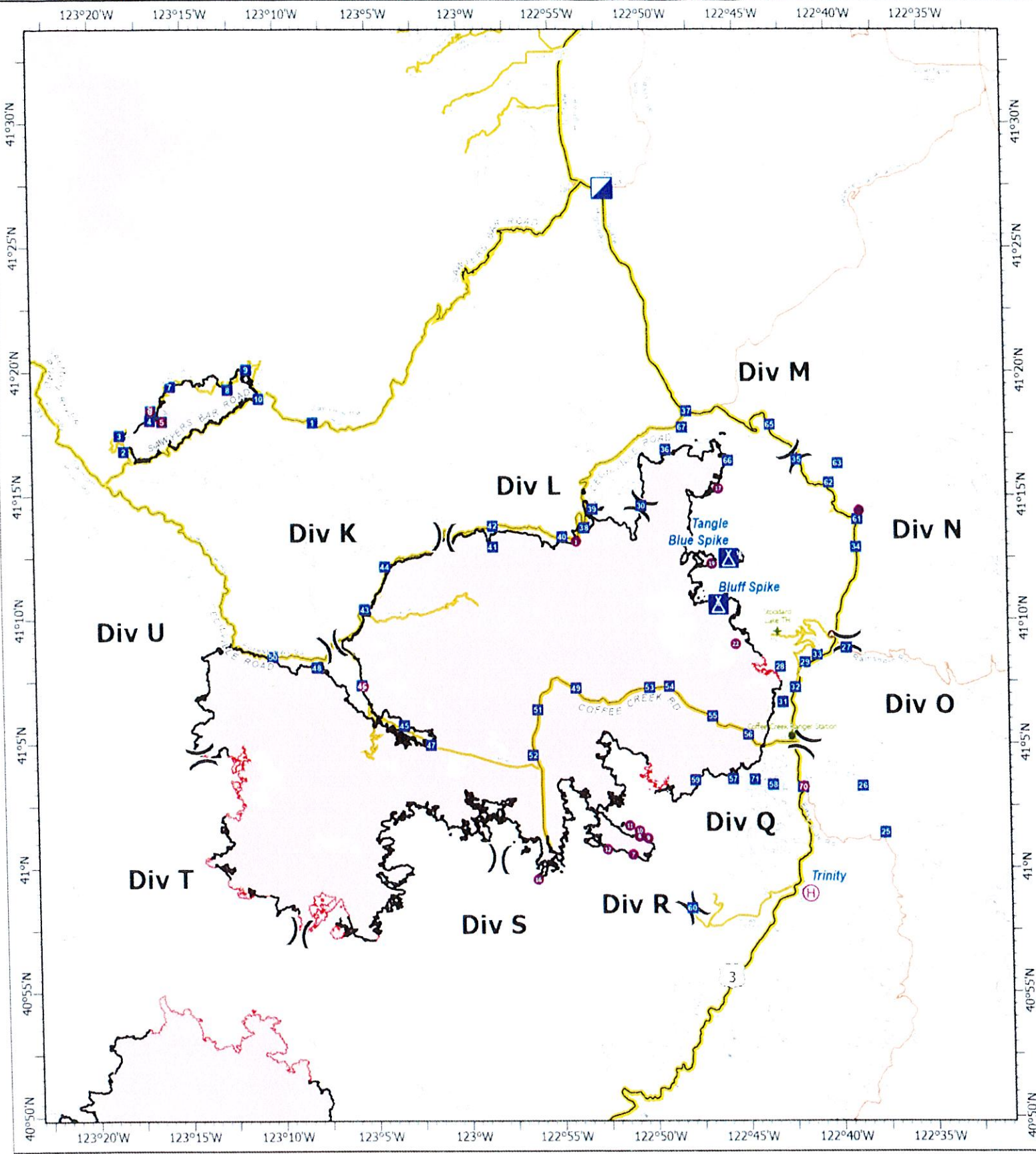

## River Complex

CA-KNF-006385

198901 acres  
IR updated 10/07/2021

- Helispot
- ⊕ Helibase
- ▣ Incident Command Post
- Drop Point
- ⊠ Camp
- ⌘ Division Break
- Wildfire Daily Perimeter
- Highway
- Main Route
- Local

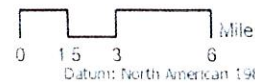



# HEALTH AND SAFETY MESSAGE

If you think the cost of fire training is expensive, check out the cost of ignorance

INCIDENT: **River Complex**

DATE: **10/20/2021**

Operational Period: **DAY**

## **Major Hazards and Risks:**

- **Chainsaw operations**- cutting dead and hollow trees which increases the complexity
- **Heavy Equipment**- working too close around heavy equipment
- **Wildlife** – deer and other animals on the road, as well as dealing with bees and snakes
- **Working around hazard trees** –there is a LOT of bug killed trees and they can fall without notice.
- **Working at high altitudes and hot temperatures remember– hydrate, hydrate, hydrate**

## **Good and Bad Communication**

Poor communication can exact a cost on your productivity, opportunities, and success. The problem increases when bad communication becomes habitual.

Remember to follow the:

**7 C's Clear, Concise, Concrete, Correct, Coherent, Complete and Courteous.**

## **Communication 101:**

### Communication Responsibilities

All firefighters have five communication responsibilities:

- Brief others as needed
- Debrief your actions
- Communicate hazards to others
- Acknowledge messages & Repeat the message to ensure you understand the intent.
- Ask if you don't know and do not ASSUME

### Leader's Intent

In addition, all leaders of firefighters have the responsibility to provide complete briefings and ensure that their subordinates have a clear understanding of their intent for the assignment:

- Task = What is to be done
- Purpose = Why it is to be done
- End State = How it should look when done

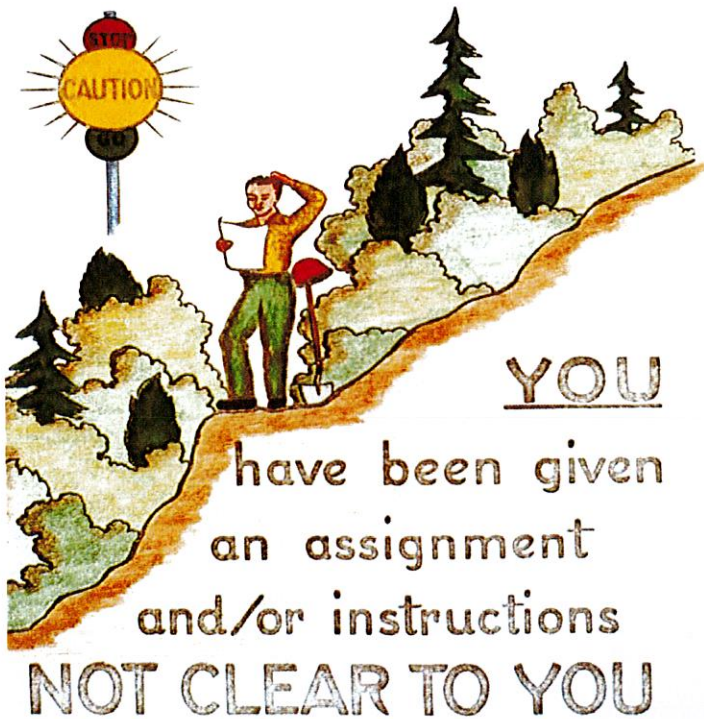

Safety Officer: Annamaria Echeverria SOF2.

# USFS

COVID mitigation efforts are imperative in order for us to complete our mission!

## PREVENTION AND MANAGEMENT

Monitor yourself and your crew

Wear face coverings

Physical distance

Clean and Disinfect

Isolate when ill

## REPORTING GUIDLINES

In the event of a symptomatic person or persons, isolate those that are symptomatic, then contact the Incident Medical Unit Leader immediately.

### **Incident Medical Unit Leader**

Primary Contact: (702) 480-2352

Secondary Contact: (541) 2704131

## COVID SYMPTOMS

- Cough more than expected?
- Shortness of breath or difficulty breathing?
- Fever? Chills?
- Muscle pain, outside of normal for firefighting?
- Sore throat?
- Loss of taste or smell?
- Headache, Fatigue, Nausea or Diarrhea?
- Congestion or runny nose?

Keep yourself healthy

Keep others Healthy

Safeguard our biggest asset....  
YOU!

REPORT CONCERNS  
THROUGH YOUR CHAIN  
OF COMMAND



Test early Test often!!

USDA Forest Service



## Free COVID-19 tests are available for wildland fire personnel!!!

Not just for Forest Service personnel! Anyone associated with wildland fire work is welcome.

To get tested for free, go to the

**Klamath National Forest Headquarters (aka "Klamath  
Supervisor's Office")**

**1711 South Main St, Yreka, CA 96097 - 6:30 AM to  
8:30 PM every day!**

Please use the QR code to the right to register (either before or on-site) for the test administered by Emergency Response Logistics, Inc. That QR code will take you to a form.

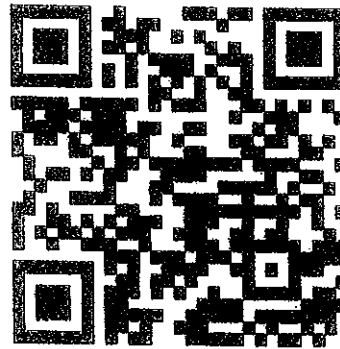

In the interest of protecting each other and our families, we encourage testing early and often! Please contact [testing.klamath1@gmail.com](mailto:testing.klamath1@gmail.com) if you have questions or comments.

All USFS employees and non-USFS personnel assigned to fires in the Klamath NF area or passing through Yreka en route to or from fire assignments are encouraged to stop to be tested prior to reporting to the assignment or traveling to another site or home.

*A core value of the Forest Service is safety. This testing availability is an additional step in safeguarding human life and protecting our most valuable resources. Our Code and Commitments include being trusted to "do right" by each other and the communities we serve.*



## MEDICAL PLAN (ICS 206 WF)

<b>1. Incident/Project Name</b>		<b>2. Operational Period</b>				
<b>River Complex Fire</b>		Date/Time <b>10/20/2021 0700-1900</b>				
<b>3. Ambulance Services</b>						
Name	Complete Address	Phone and or EMS Frequency		Advanced Life Support		
<b>Etna Ambulance Service</b>	450 Main St Etna, Ca 96027	<b>Dispatch via 911</b>		Yes		
<b>Trinity Life Support</b>	610 Washington St Weaverville, Ca 96093	<b>Dispatch via 911</b>		Yes		
<b>4. Air Ambulance Services</b>						
Name	Phone	Type of Aircraft & Capability				
<b>Air Ambulance (Area rotation) type 3</b>	Call 911 Yreka CCICC	ALS / Night Vision / IFR				
<b>Life Flight #2 CHP (Day / type 3) Coast Guard (Night / type 2)</b>	Call 911 Yreka CCICC	ALS / Night Vision / VFR				
<b>5. Hospitals</b> <span style="float: right;">***TRAVEL TIMES ARE APPROXIMATE TO DEFINITIVE CARE UNDER CLEAR CONDITIONS***</span>						
Name Complete Address	GPS Datum – WGS 84 Coordinate Standard Degrees Decimal Minutes DD° MM.MMM' N - Lat DD° MM.MMM' W - Long	Travel Times		Phone	Helipad(s) Yes No	Level of Care Type of Facility
<b>Fairchild Medical Center</b> 44 Bruce St Yreka, Ca	Lat 41° 43.20 N	25 Min.	2 Hrs.	(530) 842-4121	Yes	Level 4 Trauma ER 24/7
	Long 122° 38.70 W					
	FAA					
<b>Rogue Regional Medical</b> 2825 E. Barnett Rd Medford, Or	Lat 42° 43.20 N	1 Hr.	3 Hrs.	(4541) 789-7000	Yes	Level 2 Trauma ER 24/7
	Long 122° 49.50 W					
	FAA OR99					
<b>Mercy Medical Center</b> 2175 Rosaline Ave Redding, Ca	Lat 40° 34.14 N	30 Mins	3 Hrs.	(530) 225-6000	Yes	Level 2 Trauma ER 24/7
	Long 122° 23.97 W					
	FAA 7CA3					
<b>UC Davis Medical Center</b> 2315 Stockton Blvd Sacramento, Ca	Lat 38° 33.20 N	2 Hrs.	5.5 Hrs.	(916) 734-3636	Yes	Level 1 Trauma and Burn ER 24/7
	Long 121° 27.28 W					
	FAA 3CLO					
<b>COVID-19 testing is located at local office in Yreka</b>						
<b>ICP (Fort Jones)</b>	<b>EMS Responders &amp; Capability:</b>					
	<b>Equipment Available on Scene:</b>					
	<b>Medical Emergency Channel:</b>		Command			
	<b>Approved Helispot:</b>		Scott Valley			
	<b>Lat:</b>		41° 33.47			
	<b>Long:</b>		122° 51.30			



## MEDICAL PLAN (ICS 206 WF)

6. Division	Branch	Group	Area Location Capability	***ALL TIMES APPROXIMATE***	
<b>KNF</b>			<b>EMS Responders &amp; Capability:</b>	<b>AMBU 2 (DP 37) EMPF (Reibold)</b>	
			<b>Equipment Available on Scene:</b>	<b>ALS Ambulance / ALS Kit</b>	
			<b>Medical Emergency Channel:</b>	<b>Command Channel (River)</b>	
			<b>ETA for Ambulance to Scene:</b>	<b>Ambulance response times vary depending upon terrain.</b>	
			<b>Air:</b>	<b>30 minutes</b>	
			<b>Ground:</b>	<b>90 minutes</b>	
<b>SHF</b>			<b>EMS Responders &amp; Capability:</b>	<b>AMBU 3 – (DP32) EMPF (Clock)</b>	
			<b>Equipment Available on Scene:</b>	<b>ALS Ambulance</b>	
			<b>Medical Emergency Channel:</b>	<b>Command Channel (SHF)</b>	
			<b>ETA for Ambulance to Scene:</b>	<b>Ambulance response times vary depending upon terrain.</b>	
			<b>Air:</b>	<b>30 minutes</b>	
			<b>Ground:</b>	<b>90 minutes</b>	
<b>7.Prepared By (Medical Unit Leader)</b>			<b>8.Date/Time</b>	<b>9.Approved By (IC)</b>	<b>10.Date/Time</b>
Aric Seal MEDL			10/19/21	Annamarie Echeverria SOF2	10/19/21

# MEDICAL PLAN (ICS 206 WF)

Controlled Unclassified Information//Basic

<b>Medical Incident Report</b>					
<b>FOR A NON-EMERGENCY INCIDENT, WORK THROUGH CHAIN OF COMMAND TO REPORT AND TRANSPORT INJURED PERSONNEL AS NECESSARY.</b>					
<b>FOR A MEDICAL EMERGENCY: IDENTIFY ON SCENE INCIDENT COMMANDER BY NAME AND POSITION AND ANNOUNCE "MEDICAL EMERGENCY" TO INITIATE RESPONSE FROM IMT COMMUNICATIONS/DISPATCH.</b>					
<b>Use the following items to communicate situation to communications/dispatch.</b>					
<b>1. CONTACT COMMUNICATIONS / DISPATCH</b> (Verify correct frequency prior to starting report) <i>Ex: "Communications, Div. Alpha, Stand-by for Emergency Traffic."</i>					
<b>2. INCIDENT STATUS:</b> Provide incident summary (including number of patients) and command structure. <i>Ex: "Communications, I have a Red priority patient, unconscious, struck by a falling tree. Requesting air ambulance to Forest Road 1 at (Lat./Long.) This will be the Trout Meadow Medical, IC is TFLD Jones. EMT Smith is providing medical care."</i>					
Severity of Emergency / Transport Priority	<input type="checkbox"/> <b>RED / PRIORITY 1 Life or limb threatening injury or illness. Evacuation need is IMMEDIATE</b> <i>Ex: Unconscious, difficulty breathing, bleeding severely, 2<sup>nd</sup> - 3<sup>rd</sup> burns more than 4 palm sizes, heat stroke, disoriented.</i> <input type="checkbox"/> <b>YELLOW / PRIORITY 2 Serious Injury or illness. Evacuation may be DELAYED if necessary.</b> <i>Ex: Significant trauma, unable to walk, 2<sup>nd</sup> - 3<sup>rd</sup> burns not more than 1-3 palm sizes.</i> <input type="checkbox"/> <b>GREEN / PRIORITY 3 Minor Injury or illness. Non-Emergency transport</b> <i>Ex: Sprains, strains, minor heat-related illness.</i>				
Nature of Injury or Illness & Mechanism of Injury			<i>Brief Summary of Injury or Illness (Ex: Unconscious, Struck by Falling Tree)</i>		
Transport Request			<i>Air Ambulance / Short Haul/Hoist Ground Ambulance / Other</i>		
Patient Location			<i>Descriptive Location &amp; Lat. / Long. (WGS84)</i>		
Incident Name			<i>Geographic Name + "Medical" (Ex: Trout Meadow Medical)</i>		
On-Scene Incident Commander			<i>Name of on-scene IC of Incident within an Incident (Ex: TFLD Jones)</i>		
Patient Care			<i>Name of Care Provider (Ex: EMT Smith)</i>		
<b>3. INITIAL PATIENT ASSESSMENT:</b> Complete this section for each patient as applicable (start with the most severe patient)					
Patient Assessment: See IRPG page 106					
Treatment:					
<b>4. TRANSPORT PLAN:</b>					
Evacuation Location (if different): (Descriptive Location (drop point, intersection, etc.) or Lat. / Long.) Patient's ETA to Evacuation Location:					
Helispot / Extraction Site Size and Hazards:					
<b>5. ADDITIONAL RESOURCES / EQUIPMENT NEEDS:</b>					
<i>Example: Paramedic/EMT, Crews, Immobilization Devices, AED, Oxygen, Trauma Bag, IV/Fluid(s), Splints, Rope rescue, Wheeled litter, HAZMAT, Extrication</i>					
<b>6. COMMUNICATIONS: Identify State Air/Ground EMS Frequencies and Hospital Contacts as applicable</b>					
Function	Channel Name/Number	Receive (RX)	Tone/NAC *	Transmit (TX)	Tone/NAC *
COMMAND					
AIR-TO-GRND					
TACTICAL					
<b>7. CONTINGENCY: Considerations:</b> If primary options fail, what actions can be implemented in conjunction with primary evacuation method? Be thinking ahead.					
<b>8. ADDITIONAL INFORMATION:</b> Updates/Changes, etc.					
<b>REMEMBER:</b> Confirm ETA's of resources ordered. Act according to your level of training. Be Alert. Keep Calm. Think Clearly. Act Decisively.					