

** Corrected*

INCIDENT ACTION PLAN ***

RIVER COMPLEX

CA-KNF-006385
P5N7CM

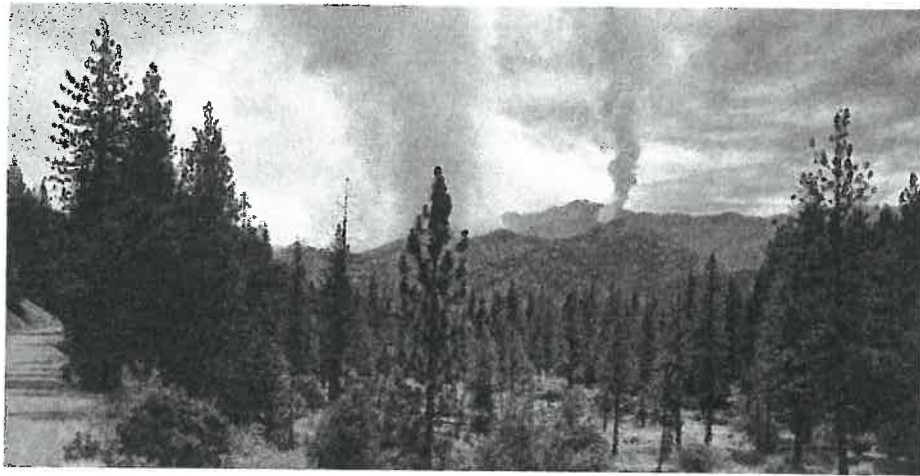

OPERATIONAL PERIOD

August 17-18, 2021

Day Shift: 0600 - 1800

Night Shift: ~~0600~~ - 1800 - *0600*



CHECK-IN

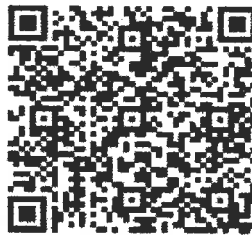

IAP



MAPS

[This page intentionally left blank]

INCIDENT OBJECTIVES (ICS 202)

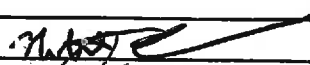
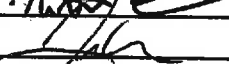
1. Incident Name: RIVER COMPLEX		2. Operational Period: 24 HOUR	
Date/Time From: 08/17/2021 0600		TUE	Date/Time To: 08/18/2021 0600 WED
3. Objective(s):			
<u>MANAGEMENT OBJECTIVES</u>			
1. Ensure firefighter and public safety by using strategies and tactics that mitigate known and anticipated hazards while providing for highest probability of success.			
2. Elevate personnel awareness of current COVID-19 precautions and best practices by adhering to Infectious Disease Control protocols.			
3. Minimize suppression impacts to wilderness characteristics by using natural barriers, trails, and existing fire scars, to the extent possible.			
4. Protect and/or minimize the effects of the wildfire on cultural, heritage, and natural resources in the fire area.			
5. Maintain and enhance relationships with represented agencies, local tribal council stakeholders, local landowners, and the public by providing timely and accurate fire information.			
6. Effectively manage cost by implementing strategies and tactics that have the highest probability of success.			
<u>CONTROL OBJECTIVES</u>			
Keep fire:			
North of Twin Lakes to Mumford Peak to Wedding Peak to Cabin Peak to Semore Gulch.			
East of Semore Gulch to Hoteling Gulch to Dead Mule Gulch to Hellhole Ridge.			
South of the Hellhole Ridge to Bear Wallow Gulch.			
West of Bear Wallow Gulch to Russian Peak to Wolford Gulch to Twin Lakes.			
4. Operational Period Command Emphasis:			
General Situational Awareness:			
5. Site Safety Plan Required? Yes <input type="checkbox"/> No <input checked="" type="checkbox"/>			
Approved Site Safety Plan(s) Located			
6. Incident Action Plan (the items checked below are included in this Incident Action Plan):			
<input checked="" type="checkbox"/> ICS 202	<input type="checkbox"/> ICS 207	Other Attachments:	
<input checked="" type="checkbox"/> ICS 203	<input type="checkbox"/> ICS 208	<input checked="" type="checkbox"/> 215A	
<input checked="" type="checkbox"/> ICS 204	<input checked="" type="checkbox"/> ICS 220	<input checked="" type="checkbox"/> SAFETY MESSAGE	
<input checked="" type="checkbox"/> ICS 205	<input checked="" type="checkbox"/> Map/Chart	<input checked="" type="checkbox"/> HR MESSAGE	
<input type="checkbox"/> ICS 205A	<input checked="" type="checkbox"/> Weather Forecast/Tides/Currents	<input checked="" type="checkbox"/> READ MESSAGE	
<input checked="" type="checkbox"/> ICS 206			
7. Prepared by: ROBERT KOVACH		Position/Title: PSC2	Signature: 
8. Approved by Incident Commander:		Name: JIM HARRIS	Signature: 
ICS 202		IAP Page	Date/Time: 08/16/2021 2200

[This page intentionally left blank]

ORGANIZATION ASSIGNMENT LIST (ICS 203)

1. Incident Name:		2. Operational Period: 24 HOUR	
RIVER COMPLEX		Date/Time From: 08/17/2021 0600	Date/Time To: 08/18/2021 0600 WED
3. Incident Commander(s) and Command Staff:		GROUND SUPPORT UNIT	JOHN BADARACCO
IC/UC	ROBERT HOUSEMAN; JIM HARRIS	MEDICAL UNIT	JOSHUA FUDGE
DEPUTY	JON LUCAS	COMMUNICATIONS UNIT	MAKAR PASHABEZYAN (T)
SAFETY OFFICER	TOM ZEULNER; RICK BERTRAM BRENT KAISER; TERRI KNAUTH	FOOD UNIT	TIM MURDOCH SNOW TALIFERO (T)
INFORMATION OFFICER	STOKESBERRY; HOLLOWAY; NORVELL; FINCH IRVIN PONCE (T)	7. Operations Section:	
LIAISON OFFICER	JEFF JONES; BOB NEUMANN; RAY CABLAYAN ALAN WIDLING (T)	OPS SECTION CHIEF	STEPHEN FILLMORE JON TEUTRINE
4. Agency/Organization Representative(s):		PLANNING OPS	MIKE MILKOVICH TRAVIS EDERER (T)
Agency/Organization	Name	NIGHT OPS SECTION CHIEF	JOE TIESO
		Branch	I
KLAMATH NF	RACHEL SMITH; RAY TORRES AMY REID (T)	BRANCH DIRECTOR	
SHASTA TRINITY NF	RACHEL BIRKEY; RICK HOPSON	DIVISION/GROUP	A ERICK D'AMICO DAREK PEPPLER (T)
SIX RIVERS NF	NOLAN COLEGROVE	DIVISION/GROUP	H STEPHEN REED
CAL FIRE SKU	GREG ROATH	Branch	V
SISKIYOU COUNTY SO	LT BOB GIANNINI	BRANCH DIRECTOR	CHRISTOPHER LINANE (T)
TRINITY COUNTY SO	SGT WILL OLIVER	DIVISION/GROUP	O CHAD LEWIS BRIAN GIDCUMB (T)
CHP	RICH MENDES	Branch	X
CALTRANS	MILES COCHRAN	BRANCH DIRECTOR	SHAUN CRAIG PETER HARRIS (T)
PRIVATE FORESTRY	DARIN QUIGLEY	DIVISION/GROUP	K COREY STOWE BEAU RICHWINE (T)
5. Planning Section:		DIVISION/GROUP	L MIKE SWEANY SARA BILLINGS (T)
CHIEF	ROBERT KOVACH	DIVISION/GROUP	P WILLIAM ROBINSON DARIN KEYSE (T)
DEPUTY	JOHN GERMANETTI	DIVISION/GROUP	U RICHARD DYKHOUSE JENNIFER ANDERSON (T)
RESOURCES UNIT	ANTHONY HUDLEY; NOAH TUNNEY (T)		
SITUATION UNIT	MIKE HELD	DIVISION/GROUP	NIGHT A/H WILL MARCKS CALEB SCHUTZ (T)
DOCUMENTATION UNIT	DAVID CHARRON	DIVISION/GROUP	NIGHT K/L/P/U
FIRE BEHAVIOR ANALYST	NIC ELMQUIST	7b. Air Operations Branch:	
HUMAN RESOURCE SPECIALIST	ANTHONY TORRES	AIR OPS BRANCH DIRECTOR	JOHN CROTTY
TRAINING SPECIALIST	DEBRA BURGOS (REMOTE)	AIR SUPPORT SUPERVISOR	
GIS SPECIALIST	ERIN OPLIGER; KAYDEE GRUBBS (T)	8. Finance/Administration Section:	
TECHNOLOGY SUPPORT SPECIALIST	MARTIN COHN	CHIEF	ANNMARIE CARLSON; JACI STIMACH
INCIDENT METEOROLOGIST	MATTHEW MEHLE SHANE EAGAN	TIME UNIT	
READ	DEREK BEAL	COST UNIT	DARIN COLBY
ARCH	JESSICA HAGLUND		
6. Logistics Section:			
CHIEF	ROBERT FELDTZ; SUSAN ZAHN		
FACILITIES UNIT	JANINE HAMMOND		
9. Prepared By:		Position/Title: PSC2	Signature:
ICS 203	Name: ROBERT KOVACH	Date/Time: 08/16/2021 2200	
	IAP Page		

[This page intentionally left blank]

FIRE BEHAVIOR FORECAST

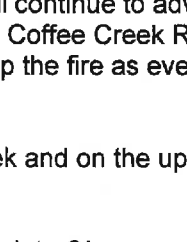
FORECAST NUMBER: 12	TYPE OF FIRE: Vegetation
FIRE NAME: River Complex	OPERATIONAL PERIOD: 0600-0600, 8/17-18/2021
DATE ISSUED: 8/16/2021	TIME ISSUED: 2000
UNIT: Klamath NF, Salmon/Scott RD	SIGNED:  Typed/printed: Nic Elmquist, FBAN

INPUTS

WEATHER SUMMARY:

See IMET Weather Forecast

A weather system continues to push through the region with a very dry air mass filtering in from the northwest. Stronger winds aloft will overspread the fire area today, and when coupled with the dry air, will result in near critical fire weather conditions.

OUTPUTS

FIRE BEHAVIOR

GENERAL:

- Extended drought conditions have lowered live and dead fuel moistures to critically dry levels. 1000-hour dead fuel moisture are below 10% and live fuels are below 100%. Overstory vegetation is mixed conifer and surface fuels include shrubs and grass – fuel models best represented by TL8, TU5, SH7, and GS2.
- Topography is very steep where rugged mountains have been carved by multiple forks of the Salmon River. The elevation ranges from 3000' – 7500' with slopes over 100% (45°) in many places.
- Anticipate increased fire behavior if the inversion lifts and there is clear air over your portion of the fire. Potential exists for sustained crown runs and long-range spotting with probability of ignitions above 80%.

SPECIFIC:

Expect low to moderate fire behavior unless the smoke clears – smoldering, creeping, with occasional group torching and short-range spotting. Fire behavior expected to increase today along the upper elevations exposed to the afternoon northwesterly winds.

Haypress Fire: The dry conditions and afternoon northwesterly winds will continue to adversely affect the east side of the fire in Div. L near Fish Lake Dip and in Div. O on the spot fires across Coffee Creek Road as they have slope and fuel aligned up to Grouse Ridge. Continue to look for opportunities to keep the fire as even as possible as it backs down towards Summerville to limit potential for uphill runs in Div. U.

Summer Fire: Fire activity will be focused in the areas west of Cecil Creek and on the upper elevations on the very south end of the fire in Div. P.

Cronan Fires: Fire activity is isolated to the western flank as the fire back into Olsen creek. Continue to monitor the fire within the drainage to ensure there is enough time to complete firing operations along Yellowjacket Ride to ensure the fire stays south of the ridge control line. Conditions should be conducive for nighttime firing operations, especially in the upper elevations, if needed.

AIR OPERATIONS:

Sunrise 0622, Civil Twilight ends 2037

Aircraft should be able to provide support starting early in the afternoon for the upper elevations of the complex. Smoke will adversely impact the lower portions of the fire (i.e. Cecilville Spike, Summerville) for the entire shift.

SAFETY

Continue to post good lookouts and communicate any changes you are experiencing. The complex topography and smoke conditions makes for a complex fire environment. Get to know the factors influencing fire behavior in your area, watch out for each other, and keep up the good work.

Division/Group Assignment List (ICS 204 WF)

Controlled Unclassified Information//Basic

1. Incident Name: RIVER COMPLEX		3.	
		Branch: I	Division/Group A
2. Operational Period: 24 HOUR			
Date/Time From: 08/17/2021 0600	TUE	Date/Time To: 08/18/2021 0600	WED

4. Operations Personnel			
BRANCH DIRECTOR		OPERATIONS CHIEF	STEPHEN FILLMORE JON TEUTRINE
DIVISION/GROUP SUPERVISOR	ERICK D'AMICO DAREK PEPPE (T)	FIELD SAFETY	STEVEN DAVIS GREG TOOLEY (T)

5. Resources Assigned this Period					
Strike Team / Task Force / Resource Designator	LWD	Leader	Number Persons	Drop Off PT./Time	Pick Up PT./Time
HC21 SHASTA LAKE C-76	08/30	JOE BOGDAN	19	WHITES GULCH/0600	WHITES GULCH/1800
DOZ2 2C LAND & TIMBER E-145	08/23	MIKE JAKEL	1	WHITES GULCH/0600	WHITES GULCH/1800
DOZ3 MILE HIGH MILL E-92	08/28	TORIN THOMPSON	2	WHITES GULCH/0600	WHITES GULCH/1800
WTS2 H & H FEEDERS E-179	08/25	MARK HURLIMANN	1	WHITES GULCH/0600	WHITES GULCH/1800
FMOD A & F ENTERPRISES O-331	08/24	ALLAN HOPKINS	2	WHITES GULCH/0600	WHITES GULCH/1800
TFLD O-370	08/24	JEFF SERPA	1	WHITES GULCH/0600	WHITES GULCH/1800
TFLD (T) O-396	08/26	BENJAMIN OSTERLAND	1	WHITES GULCH/0600	WHITES GULCH/1800
FELB O-348	08/26	DANIEL L HINSON	1	WHITES GULCH/0600	WHITES GULCH/1800

6. Control Operations/Work Assignments:
Prepare to fire along 51 Road if/when needed to 'keep up' with interior fire spread. Ensure all prep along 51 Road has been completed.

7. Special Instructions:
Be ready to shift gears and be re-assigned to new priority locations. We have planned firing operations on the Haypress, Summer and Cronan Fires and have active areas on all three fires.
Work with READs to identify any concerns with operations/tactics.
READs assigned to Div A/H: Traci Stubbs O-374, Randall Boedy O-278, David Orozco O-272, Paige Handley O-270, Alex Watts-Tobin O-267,

8. Division/Group Communication Summary						
Function	Channel	RX Frequency N/W	RX Tone/NAC	TX Frequency N/W	TX Tone/NAC	Mode
COMMAND	NIFC C1	170.9750N		168.7000N	T9-100.0	A
COMMAND	NIFC C11	170.6875N		166.5750N	T9-100.0	A
COMMAND	NIFC C85	173.1375N	T9-100.0	162.5875N	T9-100.0	A
TACTICAL	NIFC T7	168.2500N	T9-100.0	168.2500N	T9-100.0	A
AIR TO GROUND	A/G CMD	169.1500N		169.1500N		A
AIR TO GROUND	A/G TAC	162.8125N		162.8125N		A
TACTICAL	CALCORD	156.0750N	T6 - 156.7	156.0750N	T6 - 156.7	A
AIR GUARD	AIR GUARD	168.6250N		168.6250N	T1 - 110.9	A

9. Prepared By (Resource Unit Leader) NOAH TUNNEY <i>Noah Tunney</i>	Approved By (Planning Section Chief) ROBERT KOVACH <i>Robert Kovach</i>	Date 08/16/2021	Time 2200
--	---	---------------------------	---------------------

Division/Group Assignment List (ICS 204 WF)
Controlled Unclassified Information//Basic

1. Incident Name:				3.		
RIVER COMPLEX				Branch:		Division/Group
2. Operational Period: 24 HOUR				I		H
Date/Time From: 08/17/2021 0600 TUE		Date/Time To: 08/18/2021 0600 WED				
4. Operations Personnel						
BRANCH DIRECTOR				OPERATIONS CHIEF		STEPHEN FILLMORE JON TEUTRINE
DIVISION/GROUP SUPERVISOR		STEPHEN REED		FIELD SAFETY		STEVEN DAVIS GREG TOOLEY (T)
5. Resources Assigned this Period						
Strike Team / Task Force / Resource Designator		LWD	Leader	Number Persons	Drop Off PT./Time	Pick Up PT./Time
HC2 BIRRUETA C-63		08/26	CHRISTIAN JUAREZ	20	WHITE GULCH SPIKE /0600	WHITE GULCH SPIKE /1800
ENG3 MDF 65 E-108		08/17	AVERY FENSLER	5	WHITE GULCH SPIKE /0600	WHITE GULCH SPIKE /1800
ENG3 LPF 354 E-202		08/29	MARK ALVARADO	5	WHITE GULCH SPIKE /0600	WHITE GULCH SPIKE /1800
FMOD MOEN TIMBER O-116		08/17	SAXON DARWIN	2	WHITE GULCH SPIKE /0600	WHITE GULCH SPIKE /1800
FMOD OG FALLERS O-355		08/28	MATT KOMAR	2	WHITE GULCH SPIKE /0600	WHITE GULCH SPIKE /1800
EMTF O-85		08/18	NICK MARTINEZ	2	WHITE GULCH SPIKE /0600	WHITE GULCH SPIKE /1800
EMTF O-85		08/17	ANTONIO CHAVEZ	1	WHITE GULCH SPIKE /0600	WHITE GULCH SPIKE /1800
6. Control Operations/Work Assignments:						
Mop up, secure and patrol slop-over, 51 Road and North Fork of the Salmon River Road.						
7. Special Instructions:						
Be ready to shift gears and be re-assigned to new priority locations. We have planned firing operations on the Haypress, Summer and Cronan Fires and have active areas on all three fires. Work with READs to identify any concerns with operations/tactics. READs assigned to Div A/H: Traci Stubbs O-374, Randall Boedy O-278, David Orozco O-272, Paige Handley O-270, Alex Watts-Tobin O-267.						
8. Division/Group Communication Summary						
Function	Channel	RX Frequency N/W	RX Tone/NAC	TX Frequency N/W	TX Tone/NAC	Mode
COMMAND	NIFC C1	170.9750N	T9-100.0	168.7000N	T9-100.0	A
COMMAND	NIFC C11	170.6875N	T9-100.0	166.5750N	T9-100.0	A
COMMAND	NIFC C85	173.1375N	T9-100.0	162.5875N	T9-100.0	A
TACTICAL	NIFC T6	166.7750N	T9-100.0	166.7750N	T9-100.0	A
AIR TO GROUND	A/G CMD	169.1500N		169.1500N		A
AIR TO GROUND	A/G TAC	162.8125N		162.8125N		A
TACTICAL	CALCORD	156.0750N	T6 - 156.7	156.0750N	T6 - 156.7	A
AIR GUARD	AIR GUARD	168.6250N		168.6250N	T1 - 110.9	A
9. Prepared By (Resource Unit Leader)			Approved By (Planning Section Chief)		Date	Time
NOAH TUNNEY <i>Noah Tunney</i>			ROBERT KOVACH <i>Robert Kovach</i>		08/16/2021	2200

Division/Group Assignment List (ICS 204 WF)

Controlled Unclassified Information//Basic

1. Incident Name:		3.				
RIVER COMPLEX		Branch:		Division/Group		
2. Operational Period: 24 HOUR		V		O		
Date/Time From: 08/17/2021 0600 TUE		Date/Time To: 08/18/2021 0600 WED				
4. Operations Personnel						
BRANCH DIRECTOR CHRIS LINANE (T)		OPERATIONS CHIEF STEPHEN FILLMORE JON TEUTRINE				
DIVISION/GROUP SUPERVISOR CHAD LEWIS BRIAN GIDCUMB (T)		FIELD SAFETY RON GARCIA				
5. Resources Assigned this Period						
Strike Team / Task Force / Resource Designator	LWD	Leader	Number Persons	Drop Off PT./Time	Pick Up PT./Time	
HC2I FIRESTORM NCC19 C-51	08/27	GRAHAM LOWE	20	COFFEE CREEK SPIKE/0600	COFFEE CREEK SPIKE/1800	
HC2I PATRICK 20A C-42	08/17	AUSTIN HERGERT	20	COFFEE CREEK SPIKE/0600	COFFEE CREEK SPIKE/1800	
ES3 XSK 3201C E-221	08/28	JOHNATHON DUNCAN	16	COFFEE CREEK SPIKE/0600	COFFEE CREEK SPIKE/1800	
ENG6 AZ-WAL - B80 E-174	08/26	ALEXANDER R LARSEN	3	COFFEE CREEK SPIKE/0600	COFFEE CREEK SPIKE/1800	
ENG6 MESCALERO E-173	08/26	TAURUS DIAZ	6	COFFEE CREEK SPIKE/0600	COFFEE CREEK SPIKE/1800	
DOZ2 CALANCHINI E-157	08/25	VIC CALANCHINI	2	COFFEE CREEK SPIKE/0600	COFFEE CREEK SPIKE/1800	
TFLD (T) O-407	08/26	KORY GARRIE	1	COFFEE CREEK SPIKE/0600	COFFEE CREEK SPIKE/1800	
ENG4 SUNDANCE FIRE E-207	08/29	PETER MUNRO	3	COFFEE CREEK SPIKE/0600	COFFEE CREEK SPIKE/1800	
FMOD PAYETTE FALLERS O-354	08/28	JOHN BELLROSE	2	COFFEE CREEK SPIKE/0600	COFFEE CREEK SPIKE/1800	
ENG5 J3 CONTRACTING E-98	08/19	REID BARNEY	3	COFFEE CREEK SPIKE/0600	COFFEE CREEK SPIKE/1800	
WTT2 WATER TENDER - TACTICAL - T2 - CA-CNF - 222 (WATER TEN E-130	08/29	ANDREW MICHAEL PETERSON	2	COFFEE CREEK SPIKE/0600	COFFEE CREEK SPIKE/1800	
6. Control Operations/Work Assignments:						
<p>Prep structures and road in the Coffee Creek area to be prepared for structure defense. Continue line construction around the spot fire over Coffee Creek. Continue to patrol and monitor fire backing into Coffee Creek. Prep the road into the Coffee Creek Resort.</p>						
7. Special Instructions:						
8. Division/Group Communication Summary						
Function	Channel	RX Frequency N/W	RX Tone/NAC	TX Frequency N/W	TX Tone/NAC	Mode
COMMAND	NIFC C11	170.6875N	T9-100.0	166.5750N	T9-100.0	A
COMMAND	NIFC C86	166.1250N	T9-100.0	162.1750N	T9-100.0	A
COMMAND	NIFC C97	168.1375N	T9-100.0	165.1500N	T9-100.0	A
TACTICAL	NIFC T5	166.7250N	T9-100.0	166.7250N	T9-100.0	A
AIR TO GROUND	A/G CMD	169.1500N		169.1500N		A
AIR TO GROUND	A/G TAC	162.8125N		162.8125N		A
TACTICAL	CALCORD	156.0750N	T6 - 156.7	156.0750N	T6 - 156.7	A
AIR GUARD	AIR GUARD	168.6250N		168.6250N	T1 - 110.9	A
9. Prepared By (Resource Unit Leader)		Approved By (Planning Section Chief)			Date	Time
NOAH TUNNEY <i>Nod</i>		ROBERT KOVACH <i>reko</i>			08/16/2021	2200

Division/Group Assignment List (ICS 204 WF)
Controlled Unclassified Information//Basic

1. Incident Name:		3.	
RIVER COMPLEX		Branch:	Division/Group
2. Operational Period: 24 HOUR		V	O
Date/Time From: 08/17/2021 0600 TUE	Date/Time To: 08/18/2021 0600 WED		

4. Operations Personnel			
BRANCH DIRECTOR	CHRIS LINANE (T)	OPERATIONS CHIEF	STEPHEN FILLMORE JON TEUTRINE
DIVISION/GROUP SUPERVISOR	CHAD LEWIS BRIAN GIDCUMB (T)	FIELD SAFETY	RON GARCIA

7. Special Instructions:

Be ready to shift gears and be re-assigned to new priority locations. We have planned firing operations on the Haypress, Summer and Cronan Fires and have active areas on all three fires.

FOBS may be moving through multiple divisions depending on assignments.
FOBS assigned to Div O: Scott Powell (O-161) and Mike Keys (O-397).

8. Division/Group Communication Summary

Function	Channel	RX Frequency N/W	RX Tone/NAC	TX Frequency N/W	TX Tone/NAC	Mode
COMMAND	NIFC C11	170.6875N	T9-100.0	166.5750N	T9-100.0	A
COMMAND	NIFC C86	166.1250N	T9-100.0	162.1750N	T9-100.0	A
COMMAND	NIFC C97	168.1375N	T9-100.0	165.1500N	T9-100.0	A
TACTICAL	NIFC T5	166.7250N	T9-100.0	166.7250N	T9-100.0	A
AIR TO GROUND	A/G CMD	169.1500N		169.1500N		A
AIR TO GROUND	A/G TAC	162.8125N		162.8125N		A
TACTICAL	CALCORD	156.0750N	T6 - 156.7	156.0750N	T6 - 156.7	A
AIR GUARD	AIR GUARD	168.6250N		168.6250N	T1 - 110.9	A

9. Prepared By (Resource Unit Leader)		Approved By (Planning Section Chief)		Date	Time
NOAH TUNNEY <i>Noah Tunney</i>		ROBERT KOVACH <i>Robert Kovach</i>		08/16/2021	2200

Division/Group Assignment List (ICS 204 WF)

Controlled Unclassified Information//Basic

1. Incident Name:		3.	
RIVER COMPLEX		Branch:	Division/Group
2. Operational Period: 24 HOUR		X	K
Date/Time From: 08/17/2021 0600 TUE	Date/Time To: 08/18/2021 0600 WED		

4. Operations Personnel			
BRANCH DIRECTOR	SHAUN CRAIG PETER HARRIS (T)	OPERATIONS CHIEF	STEPHEN FILLMORE JON TEUTRINE
DIVISION/GROUP SUPERVISOR	COREY STOWE BEAU RICHWINE (T)	FIELD SAFETY	RAY FRANCO (T)

5. Resources Assigned this Period					
Strike Team / Task Force / Resource Designator	LWD	Leader	Number Persons	Drop Off PT./Time	Pick Up PT./Time
HC2 NORTH PACIFIC 8 C-19	08/18	ADRIAN PEREZ	20	CECILVILLE SPIKE/0600	CECILVILLE SPIKE/1800
DOZ2 DENNIS E-156	08/25	MATT BROWN	2	CECILVILLE SPIKE/0600	CECILVILLE SPIKE/1800
DOZ2 MOBLEY E-182	08/25	DONNY MOBLEY	2	CECILVILLE SPIKE/0600	CECILVILLE SPIKE/1800
FMOD GREEN FALLERS O-332	08/24	MICHAEL GREEN	2	CECILVILLE SPIKE/0600	CECILVILLE SPIKE/1800
FMOD UNDERDOG 6 O-117	08/17	DANIEL ORILEY	2	CECILVILLE SPIKE/0600	CECILVILLE SPIKE/1800
TFLD O-46	08/18	SCOTT POSNER	1	CECILVILLE SPIKE/0600	CECILVILLE SPIKE/1800
HEQB A-62.6 / HEQB A-62.4		BRIAN JANES / SAM WEBER	2	CECILVILLE SPIKE/0600	CECILVILLE SPIKE/1800
UAR3 DRONE UR31 A-72	08/20	PHILIP ROTH	2	CECILVILLE SPIKE/0600	CECILVILLE SPIKE/1800

6. Control Operations/Work Assignments:
 Patrol and monitor Cecilville/Callahan Road, be on the lookout for spot fires on the north side of the road. Use firing operations where needed to bring the fire's edge closer to road. Fire along road eastward toward Division K/L break in coordination with Division L.

7. Special Instructions:
 Be ready to shift gears and be re-assigned to new priority locations. We have planned firing operations on the Haypress, Summer and Cronan Fires and have active areas on all three fires.
 Work with READs to identify any concerns with operations/tactics.
READs assigned to Div P/K: Micah Kittel O-345, Samuel Marano O-346, Ben Molitor O-424
READs assigned to Div K: Katie Siedel O-286, Christopher MacKay O-410
 FOBS may be moving through multiple divisions depending on assignments.
FOBS assigned to Div K: James Aparicro (O-240), Sean Swale (O-316), Rachel Fonvielle (O-398)

8. Division/Group Communication Summary						
Function	Channel	RX Frequency N/W	RX Tone/NAC	TX Frequency N/W	TX Tone/NAC	Mode
COMMAND	NIFC C1	170.9750N	T9-100.0	168.7000N	T9-100.0	A
COMMAND	NIFC C11	170.6875N	T9-100.0	166.5750N	T9-100.0	A
COMMAND	NIFC C86	166.1250N	T9-100.0	162.1750N	T9-100.0	A
TACTICAL	NIFC T3	168.6000N	T9-100.0	168.6000N	T9-100.0	A
AIR TO GROUND	A/G CMD	169.1500N		169.1500N		A
AIR TO GROUND	A/G TAC	162.8125N		162.8125N		A
TACTICAL	CALCORD	156.0750N	T6 - 156.7	156.0750N	T6 - 156.7	A
AIR GUARD	AIR GUARD	168.6250N		168.6250N	T1 - 110.9	A

9. Prepared By (Resource Unit Leader) NOAH TUNNEY <i>Noah Tunney</i>	Approved By (Planning Section Chief) ROBERT KOVACH <i>Robert Kovach</i>	Date 08/16/2021	Time 2200
--	---	---------------------------	---------------------

Division/Group Assignment List (ICS 204 WF)
Controlled Unclassified Information//Basic

1. Incident Name:			3.			
RIVER COMPLEX			Branch:		Division/Group	
2. Operational Period: 24 HOUR			X		L	
Date/Time From: 08/17/2021 0600 TUE	Date/Time To: 08/18/2021 0600 WED					
4. Operations Personnel						
BRANCH DIRECTOR		SHAUN CRAIG PETER HARRIS (T)		OPERATIONS CHIEF STEPHEN FILLMORE JON TEUTRINE		
DIVISION/GROUP SUPERVISOR		MIKE SWEANY SARA BILLINGS (T)		FIELD SAFETY RAY FRANCO (T)		
5. Resources Assigned this Period						
Strike Team / Task Force / Resource Designator		LWD	Leader	Number Persons	Drop Off PT./Time	Pick Up PT./Time
HC1 SALMON RIVER IHC C-8		08/30	JERED FLETES	17	ETNA ICP/0600	ETNA ICP/1800
REDDING JUMPERS A-62			BRAD GORDON	4	ETNA ICP/0600	ETNA ICP/1800
REDDING JUMPERS A-140 / A-141		08/27	GREG FASHANO	15	ETNA ICP/0600	ETNA ICP/1800
6. Control Operations/Work Assignments:						
Prep the trail, creek, and Fish Lake for primary line in order to begin firing operations from Fish Lake north toward Cecilville/Callahan Road (Division K/L break), in coordination with Division K. Finish control and monitor the Pierce Fire.						
7. Special Instructions:						
Be ready to shift gears and be re-assigned to new priority locations. We have planned firing operations on the Haypress, Summer and Cronan Fires and have active areas on all three fires. READS assigned to Div L: Adam Liedl O-382, Corey Kallstrom O-284, Justin Proffer O-283 FOBS may be moving through multiple divisions depending on assignments. FOBS assigned to Div L: James Aparicro (O-240), Sean Swale (O-316), Rachel Fonvielle (O-398)						
8. Division/Group Communication Summary						
Function	Channel	RX Frequency N/W	RX Tone/NAC	TX Frequency N/W	TX Tone/NAC	Mode
COMMAND	NIFC C1	170.9750N	T9-100.0	168.7000N	T9-100.0	A
COMMAND	NIFC C11	170.6875N	T9-100.0	166.5750N	T9-100.0	A
COMMAND	NIFC C97	168.1375N	T9-100.0	165.1500N	T9-100.0	A
TACTICAL	NIFC T1	168.0500N	T9-100.0	168.0500N	T9-100.0	A
AIR TO GROUND	A/G CMD	169.1500N		169.1500N		A
AIR TO GROUND	A/G TAC	162.8125N		162.8125N		A
TACTICAL	CALCORD	156.0750N	T6 - 156.7	156.0750N	T6 - 156.7	A
AIR GUARD	AIR GUARD	168.6250N		168.6250N	T1 - 110.9	A
9. Prepared By (Resource Unit Leader)			Approved By (Planning Section Chief)		Date	Time
NOAH TUNNEY <i>Noah Tunney</i>			ROBERT KOVACH <i>Robert Kovach</i>		08/16/2021	2200

Division/Group Assignment List (ICS 204 WF)
Controlled Unclassified Information/Basic

1. Incident Name: RIVER COMPLEX		3.	
2. Operational Period: 24 HOUR		X	P
Date/Time From: 08/17/2021 0600 TUE	Date/Time To: 08/18/2021 0600 WED		

4. Operations Personnel			
BRANCH DIRECTOR	SHAUN CRAIG PETER HARRIS (T)	OPERATIONS CHIEF	STEPHEN FILLMORE JON TEUTRINE
DIVISION/GROUP SUPERVISOR	BILL ROBINSON DARIN KEYSE (T)	FIELD SAFETY	RAY FRANCO (T)

5. Resources Assigned this Period						
Strike Team / Task Force / Resource Designator	LWD	Leader	Number Persons	Drop Off PT./Time	Pick Up PT./Time	
HC2I COBRAS 2 C-21	08/21	ARTURO ZEPEDA	21	CECILVILLE SPIKE/0600	CECILVILLE SPIKE/1800	
HC2 ROCHA C-29	08/20	JORGE DURAN	20	CECILVILLE SPIKE/0600	CECILVILLE SPIKE/1800	
WFM2 MARBLE MOUNTAIN 5 O-299	08/22	JEREMY ROSE	9	CECILVILLE SPIKE/0600	CECILVILLE SPIKE/1800	
ENG3 LPF 371 E-201	08/28	GABRIEL SANTOS	5	CECILVILLE SPIKE/0600	CECILVILLE SPIKE/1800	
ENG4 YODER E-175	08/25	CODY COX	3	CECILVILLE SPIKE/0600	CECILVILLE SPIKE/1800	
ENG6 MONTROSE HELL FIGHTERS E-104	08/18	BRENT STANLEY	3	CECILVILLE SPIKE/0600	CECILVILLE SPIKE/1800	
DOZ2 NORTHSTATE E-91	08/18	SCOTT FARIA	2	CECILVILLE SPIKE/0600	CECILVILLE SPIKE/1800	
DOZ3 JUNGWIRTH E-126	08/22	LARRY PERRY	2	CECILVILLE SPIKE/0600	CECILVILLE SPIKE/1800	
DOZ3 BILLY WYCOFF E-96	08/18	MIKE GARDNER	2	CECILVILLE SPIKE/0600	CECILVILLE SPIKE/1800	
WTT1 OES 62 E-129	08/22	JOE BASINSKI	2	CECILVILLE SPIKE/0600	CECILVILLE SPIKE/1800	
WTS2 ALLIED E-22	08/18	DARCY ENGEL	1	CECILVILLE SPIKE/0600	CECILVILLE SPIKE/1800	
SUPER PUMP S-56	08/16	LUKE HILEERBRAND	1	CECILVILLE SPIKE/0600	CECILVILLE SPIKE/1800	
SUPER PUMP S-66			1	CECILVILLE SPIKE/0600	CECILVILLE SPIKE/1800	
SUPER PUMP S-128			1	CECILVILLE SPIKE/0600	CECILVILLE SPIKE/1800	
FMOD QUINNS O-114	08/20	PATRICK SMITH	2	CECILVILLE SPIKE/0600	CECILVILLE SPIKE/1800	

8. Division/Group Communication Summary						
Function	Channel	RX Frequency N/W	RX Tone/NAC	TX Frequency N/W	TX Tone/NAC	Mode
COMMAND	NIFC C11	170.6875N	T9-100.0	166.5750N	T9-100.0	A
COMMAND	NIFC C86	166.1250N	T9-100.0	162.1750N	T9-100.0	A
COMMAND	NIFC C97	168.1375N	T9-100.0	165.1500N	T9-100.0	A
TACTICAL	R5 TAC 5	167.1125N	T9-100.0	167.1125N	T9-100.0	A
AIR TO GROUND	A/G CMD	169.1500N		169.1500N		A
AIR TO GROUND	A/G TAC	162.8125N		162.8125N		A
TACTICAL	CALCORD	156.0750N	T6 - 156.7	156.0750N	T6 - 156.7	A
AIR GUARD	AIR GUARD	168.6250N		168.6250N	T1 - 110.9	A

9. Prepared By (Resource Unit Leader) NOAH TUNNEY <i>Noah Tunney</i>		Approved By (Planning Section Chief) ROBERT KOVACH <i>Robert Kovach</i>		Date 08/16/2021	Time 2200
--	--	---	--	---------------------------	---------------------



Division/Group Assignment List (ICS 204 WF)
Controlled Unclassified Information//Basic

1. Incident Name:			3.			
RIVER COMPLEX			Branch:		Division/Group	
2. Operational Period: 24 HOUR			X		P	
Date/Time From: 08/17/2021 0600 TUE	Date/Time To: 08/18/2021 0600 WED					
4. Operations Personnel						
BRANCH DIRECTOR		SHAUN CRAIG PETER HARRIS (T)		OPERATIONS CHIEF		STEPHEN FILLMORE JON TEUTRINE
DIVISION/GROUP SUPERVISOR		BILL ROBINSON DARIN KEYSE (T)		FIELD SAFETY		RAY FRANCO (T)
5. Resources Assigned this Period						
Strike Team / Task Force / Resource Designator		LWD	Leader	Number Persons	Drop Off PT./Time	Pick Up PT./Time
FIRE BEHAVIOR TEAM		08/22	CURT THOMPSON	7	CECILVILLE SPIKE/0600	CECILVILLE SPIKE/1800
TFLD O-51		08/20	BEVIN PROTAS	1	CECILVILLE SPIKE/0600	CECILVILLE SPIKE/1800
HEQB O-14		08/17	DAVID MORRILL	1	CECILVILLE SPIKE/0600	CECILVILLE SPIKE/1800
EMTF O-411		08/27	JUSTIN JOHNSON	1	CECILVILLE SPIKE/0600	CECILVILLE SPIKE/1800
EMTF O-337		08/28	CHRISTOPHER ARMSTRONG	1	CECILVILLE SPIKE/0600	CECILVILLE SPIKE/1800
6. Control Operations/Work Assignments:						
Remain ready for structure defense. Continue firing operations along the 38N16 Road (directly south of Cecilville area) to the west toward Sainte Claire Creek. Patrol Summerville and Cecilville areas.						
7. Special Instructions:						
Be ready to shift gears and be re-assigned to new priority locations. We have planned firing operations on the Haypress, Summer and Cronan Fires and have active areas on all three fires. Work with READs to identify any concerns with operations/tactics. READs assigned to Div P: Brady Dodd O-418, Isaac Davis O-277 READs assigned to Divs P/U: Olivia Olin O-164, Lindsey Freitag O-285, READs assigned to Divs P/K: Micah Kittel O-345, Samuel Marano O-346, Ben Molitor O-346 FOBS may be moving through multiple divisions depending on assignments. FOBS assigned to Div P & U: James Aparicio (O-240), Sean Swale (T) (O-316), Rachel Fonvielle O-398						
8. Division/Group Communication Summary						
Function	Channel	RX Frequency N/W	RX Tone/NAC	TX Frequency N/W	TX Tone/NAC	Mode
COMMAND	NIFC C11	170.6875N	T9-100.0	166.5750N	T9-100.0	A
COMMAND	NIFC C86	166.1250N	T9-100.0	162.1750N	T9-100.0	A
COMMAND	NIFC C97	168.1375N	T9-100.0	165.1500N	T9-100.0	A
TACTICAL	R5 TAC 5	167.1125N	T9-100.0	167.1125N	T9-100.0	A
AIR TO GROUND	A/G CMD	169.1500N		169.1500N		A
AIR TO GROUND	A/G TAC	162.8125N		162.8125N		A
TACTICAL	CALCORD	156.0750N	T6 - 156.7	156.0750N	T6 - 156.7	A
AIR GUARD	AIR GUARD	168.6250N		168.6250N	T1 - 110.9	A
9. Prepared By (Resource Unit Leader)			Approved By (Planning Section Chief)		Date	Time
NOAH TUNNEY <i>Not</i>			ROBERT KOVACH <i>ev</i>		08/16/2021	2200

Division/Group Assignment List (ICS 204 WF)
Controlled Unclassified Information//Basic

1. Incident Name:			3.			
RIVER COMPLEX			Branch:		Division/Group	
2. Operational Period: 24 HOUR			X		U	
Date/Time From: 08/17/2021 0600 TUE	Date/Time To: 08/18/2021 0600 WED					
4. Operations Personnel						
BRANCH DIRECTOR		SHAUN CRAIG PETER HARRIS (T)		OPERATIONS CHIEF		STEPHEN FILLMORE JON TEUTRINE
DIVISION/GROUP SUPERVISOR		RICHARD DYKHOUSE JENNIFER ANDERSON (T)		FIELD SAFETY		RAY FRANCO (T)
5. Resources Assigned this Period						
Strike Team / Task Force / Resource Designator		LWD	Leader	Number Persons	Drop Off PT./Time	Pick Up PT./Time
HO1 TAHOE IHCC-22 MOVE TO DIV O		08/17	TONDY BARBERO	22	CECILVILLE SPIKE/0600	CECILVILLE SPIKE/1800
ES3 NEU 9230C E-189			MATT REA	16	CECILVILLE SPIKE/0600	CECILVILLE SPIKE/1800
ENG3 LITE EM UP E-101		08/18	JAMES EVANS	3	CECILVILLE SPIKE/0600	CECILVILLE SPIKE/1800
ENG6 NV-NLTX B15 E-99		08/18	DYLAN GHAN	5	CECILVILLE SPIKE/0600	CECILVILLE SPIKE/1800
WTS2 MARK JOHNSON E-23		08/17	MARK JOHNSON	1	CECILVILLE SPIKE/0600	CECILVILLE SPIKE/1800
CHIP NORTH ZONE FALLERS 1 E-137 MOVE TO DIV O		08/21	DARIUS DEMERY	3	CECILVILLE SPIKE/0600	CECILVILLE SPIKE/1800
UAR3 DRONE UR32 A-72		08/20	PHILIP ROTH	4	CECILVILLE SPIKE/0600	CECILVILLE SPIKE/1800
6. Control Operations/Work Assignments:						
Remain ready for structure defense. Continue to use direct and indirect line and firing operations to control the fire's movement toward Summerville. Continue firing operations on the north side of and directly adjacent to Summerville. Patrol Summerville area.						
7. Special Instructions:						
Be ready to shift gears and be re-assigned to new priority locations. We have planned firing operations on the Haypress, Summer and Cronan Fires and have active areas on all three fires. Work with READs to identify any concerns with operations/tactics. READs assigned to Divs P/U: Olivia Olin O-164, Lindsey Freitag O-285 READs assigned to Div U: Justin Rohde O-287, Laird Naylor O-420 FOBS may be moving through multiple divisions depending on assignments. FOBS assigned to Div P & U: James Aparicio (O-240), Sean Swale (T) (O-316):						
8. Division/Group Communication Summary						
Function	Channel	RX Frequency N/W	RX Tone/NAC	TX Frequency N/W	TX Tone/NAC	Mode
COMMAND	NIFC C1	170.9750N	T9-100.0	168.7000N	T9-100.0	A
COMMAND	NIFC C11	170.6875N	T9-100.0	166.5750N	T9-100.0	A
COMMAND	NIFC C86	166.1250N	T9-100.0	162.1750N	T9-100.0	A
TACTICAL	R5 TAC 4	166.5500N	T9-100.0	166.5500N	T9-100.0	A
AIR TO GROUND	A/G CMD	169.1500N		169.1500N		A
AIR TO GROUND	A/G TAC	162.8125N		162.8125N		A
TACTICAL	CALCORD	156.0750N	T6 - 156.7	156.0750N	T6 - 156.7	A
AIR GUARD	AIR GUARD	168.6250N		168.6250N	T1 - 110.9	A
9. Prepared By (Resource Unit Leader)			Approved By (Planning Section Chief)		Date	Time
NOAH TUNNEY <i>Noah Tunney</i>			ROBERT KOVACH <i>Robert Kovach</i>		08/16/2021	2200

Division/Group Assignment List (ICS 204 WF)
Controlled Unclassified Information//Basic

1. Incident Name:			3.			
RIVER COMPLEX			Branch:		Division/Group	
2. Operational Period: 24 HOUR					NIGHT A/H	
Date/Time From: 08/17/2021 0600 TUE		Date/Time To: 08/18/2021 0600 WED				
4. Operations Personnel						
BRANCH DIRECTOR				OPERATIONS CHIEF		JOE TIESO
DIVISION/GROUP SUPERVISOR		WILL MARCKS CALEB SCHUTZ (T)				
5. Resources Assigned this Period						
Strike Team / Task Force / Resource Designator		LWD	Leader	Number Persons	Drop Off PT./Time	Pick Up PT./Time
HC21 HAPPY CAMP 2 C-9		08/17	JESSE PARRY	20	WHITES GULCH SPIKE/1800	WHITES GULCH SPIKE/0600
HC2 F&F C-54		08/28	JULIAN RAMOS	20	WHITES GULCH SPIKE/1800	WHITES GULCH SPIKE/0600
ENG3 CO-CDFS 23 E-106		08/20	ANTONIO FERRADINO	3	WHITES GULCH SPIKE/1800	WHITES GULCH SPIKE/0600
ENG3 ENF 363 E-107		08/17	TIMOTHY OWEN	5	WHITES GULCH SPIKE/1800	WHITES GULCH SPIKE/0600
DOZ2 2C LAND & TIMBER E-145		08/23	JUSTIN ROBERTSON	3	WHITES GULCH SPIKE/1800	WHITES GULCH SPIKE/0600
6. Control Operations/Work Assignments:						
Mop up, secure, and patrol Olsen Meadows slop-over, 51 Road and North Fork of the Salmon River Road. Be prepared to fire when/if needed.						
7. Special Instructions:						
Be ready to shift gears and be re-assigned to new priority locations. We have planned firing operations on the Haypress, Summer and Cronan Fires and have active areas on all three fires.						
8. Division/Group Communication Summary						
Function	Channel	RX Frequency N/W	RX Tone/NAC	TX Frequency N/W	TX Tone/NAC	Mode
COMMAND	NIFC C1	170.9750N	T9-100.0	168.7000N	T9-100.0	A
COMMAND	NIFC C11	170.6875N	T9-100.0	166.5750N	T9-100.0	A
COMMAND	NIFC C85	173.1375N	T9-100.0	162.5875N	T9-100.0	A
TACTICAL	NIFC T6	166.7750N	T9-100.0	166.7750N	T9-100.0	A
AIR TO GROUND	A/G CMD	169.1500N		169.1500N		A
AIR TO GROUND	A/G TAC	162.8125N		162.8125N		A
TACTICAL	CALCORD	156.0750N	T6 - 156.7	156.0750N	T6 - 156.7	A
AIR GUARD	AIR GUARD	168.6250N		168.6250N	T1 - 110.9	A
9. Prepared By (Resource Unit Leader)			Approved By (Planning Section Chief)		Date	Time
NOAH TUNNEY 			ROBERT KOVACH 		08/16/2021	2200

Division/Group Assignment List (ICS 204 WF)
Controlled Unclassified Information//Basic

1. Incident Name: RIVER COMPLEX		3.	
2. Operational Period: 24 HOUR		Branch:	Division/Group NIGHT K/L/P/U
Date/Time From: 08/17/2021 0600 TUE	Date/Time To: 08/18/2021 0600 WED		

4. Operations Personnel			
BRANCH DIRECTOR		OPERATIONS CHIEF	JOE TIESO
DIVISION/GROUP SUPERVISOR			

5. Resources Assigned this Period					
Strike Team / Task Force / Resource Designator	LWD	Leader	Number Persons	Drop Off PT./Time	Pick Up PT./Time
ENG3 NV-TDOX BRUSH 21 E-2		BRANDON SPRY	4	CECILVILLE SPIKE/1800	CECILVILLE SPIKE/0600
ENG3 NV-CLCX BRUSH 37 E-102	08/18	JOSEPH SANTOS	4	CECILVILLE SPIKE/1800	CECILVILLE SPIKE/0600
ENG3 NV-DEMC BRUSH 74 E-103	08/18	BRYCE MONTOYA	3	CECILVILLE SPIKE/1800	CECILVILLE SPIKE/0600

6. Control Operations/Work Assignments:
 Patrol Cecilville/Callahan Road from Division K/L break west to Cecilville and patrol Caribou Road. Continue firing operations as conditions allow. Watch for spot fires and slop-overs.

7. Special Instructions:
 Be ready to shift gears and be re-assigned to new priority locations. We have planned firing operations on the Haypress, Summer and Cronan Fires and have active areas on all three fires.

8. Division/Group Communication Summary						
Function	Channel	RX Frequency N/W	RX Tone/NAC	TX Frequency N/W	TX Tone/NAC	Mode
COMMAND	NIFC C1	170.9750N	T9-100.0	168.7000N	T9-100.0	A
COMMAND	NIFC C11	170.6875N	T9-100.0	166.5750N	T9-100.0	A
COMMAND	NIFC C86	166.1250N	T9-100.0	162.1750N	T9-100.0	A
TACTICAL	NIFC T1	168.0500N	T9-100.0	168.0500N	T9-100.0	A
AIR TO GROUND	A/G CMD	169.1500N		169.1500N		A
AIR TO GROUND	A/G TAC	162.8125N		162.8125N		A
TACTICAL	CALCORD	156.0750N	T6 - 156.7	156.0750N	T6 - 156.7	A
AIR GUARD	AIR GUARD	168.6250N		168.6250N	T1 - 110.9	A

9. Prepared By (Resource Unit Leader) NOAH TUNNEY	Approved By (Planning Section Chief) ROBERT KOVACH	Date 08/16/2021	Time 2200
---	--	---------------------------	---------------------

[This page intentionally left blank]

**AIR OPERATIONS SUMMARY
DAY/NIGHT
ICS 220**

Prepared By: Isidoro Solis
AOBD s/l *Isidoro Solis*

Prepared Date: 8/16/2021

Prepared Time: 1700

1. INCIDENT NAME: River Complex	2. OPS PERIOD DATE: 8/17/21	START TIME: 07:00	END TIME: 21:00	SUNRISE: 06:22	SUNSET: 20:07
--	------------------------------------	--------------------------	------------------------	-----------------------	----------------------

3. REMARKS (Safety Notes, Hazards, Air Operations Special Equipment, etc.):
NOTE: Give clear, concise direction when requesting missions: Location, contact and specifics
 Eg. 100 ft Long line.
 Hazards: Smoke, Visibility, non-incident aircraft, power lines and cables in drainage bottoms, snags.
 A30 and SIY main runway still open
 All GPS data to be collected in DEGREES, MINUTES, DECIMAL MINUTES format.
 Mail all costs to: 2021.river.finance@firenet.gov and Eleazar.martinez@usda.gov

4. Helibase Information:
 Scott Valley Helibase
 41°33.40
 122°51.20

5. TFR's:
 POLYGON
 Center Point
 Latitude: N41 23.330
 Longitude: W123 03.430
 Altitude: 12,500' MSL
 NOTAMS: 1/3955
 Frequency: 123.625
<http://fr.faa.gov>

6. PERSONNEL	NAME	PHONE #	7. FREQUENCIES	RX	TX	8. MEDIVAC SHIP INFORMATION
AOBD	Isidoro Solis	760-417-9298	AIR TACTICS	168.7375	168.7375	Day: Night:
ASGS	Eleazar Martinez	559-359-7346	ROTOR VICTOR	119.125	119.125	Name: 8HX DAY @ SCOTT VALLEY SHORT HAUL
SCOTT VALLEY HELIBASE		530-468-1294	AIR TO GROUND CMD	169.150	169.150	GUARD 820 NIGHT @ REDDING 2000-0800
HEBM	Rex Sundstrom	530-575-0368	AIR TO GROUND TAC	162.8125	162.8125	
HEBM T	Kenon Smith	530-575-1302	DECK	168.350	168.350	
ATGS AA05	Tony Herbert	530-521-4854	CMD RIVER	172.250	165.075	
ATGS T AA05	Isaac Flattley	530-864-0202	CMD SALMON	172.400	164.125	
HLCO	Bill Lampert	530-598-4128	CALCORD	156.0750	156.0750	
UASP	Joe Don Morton	907-388-1050	AIR GUARD	168.6250	168.6250	
			TOWER	120.225	120.225	
			TFR VICTOR	123.625	123.625	
			Multiple CMDs	See 205		

HELICOPTERS

FAA N#	T	MAKE/MODEL	BASE	START	AVAIL	REMARKS	FAA N#	T	MAKE/MODEL	BASE	START	AVAIL	REMARKS
9125M	1	CH 54	Scott Valley	0730	0800	EU/Tank							
462WY	1	CH 46E	Scott Valley	0730	0800	CWN/Bucket							
H-502	2	Bell 205 A-1	Scott Valley	0730	0800	EU/Bucket							
8HX	3	A-STAR 350 B3	Scott Valley	0730	0800	EU/Short Haul/Bucket							
47KT	3	Bell 407	Scott Valley	0730	0800	CWN/Recon/Bucket/HICO							

UAS / FIXED WING

UR31	3	M-600/Ignis	Cecilville Spike	0730	0800	PSD/IR							
UR32	3	M-600/Ignis	Cecilville Spike	0730	0800	PSD/IR							

Missions:	Aircraft	AVAIL	Departure Point	Destination
Air Attack	AA-05	0800	Siskiyou/RDD	FIRE
Bucket Support	ALL	0800	Scott Valley	FIRE
RECON	T-3	0800	Scott Valley	FIRE
Retardant				
MEDIVAC	8HX	0800		As requested
Initial Attack	TBD	0800	TBD	TBD
UAS PSD	UR31	0800	TBD	FIRE

Provide Tactical Aerial Support

Water dropping requested by Ops, Branch, Division or Air Attack

As requested. Coordinate requests with AOB.

On request: Check application avoidance areas

Request through RIVER COMPLEX Communications on Command Repeater. Give location: lat/long if known, and current visibility. Check Medical Plan/IAP.

Provide IA Helitack and loan copters on request

**AIR OPERATIONS SUMMARY
DAY/NIGHT
ICS 220**

Prepared By: Isidoro Solis
AOBD s/l *Isidoro Solis*

Prepared Date: 8/17/2021

Prepared Time: 1700

1. INCIDENT NAME: River Complex	2. OPS PERIOD DATE: 8/18/21	START TIME: 07:00	END TIME: 21:00	SUNRISE: 06:23	SUNSET: 20:06
--	------------------------------------	--------------------------	------------------------	-----------------------	----------------------

3. REMARKS (Safety Notes, Hazards, Air Operations Special Equipment, etc.): NOTE: Give clear, concise direction when requesting missions: Location, contact and specifics Eg. 100 ft Long line. Hazards: Smoke, Visibility, non-incident aircraft, power lines and cables in drainage bottoms, snags. A30 and SIY main runway still open All GPS data to be collected in DEGREES, MINUTES, DECIMAL MINUTES format. Mail all costs to: 2021.river.finance@firenet.gov and Eleazar.martinez@usda.gov	4. Helibase Information: Scott Valley Helibase 41°33-40 122°51.20	5. TFR's: POLYGON Center Point Latitude: N41 23.330 Longitude: W123 03.430 Altitude: 12,500' MSL NOTAMS: 1/3955 Frequency: 123.625 http://tfr.faa.gov
--	---	---

6. PERSONNEL	NAME	PHONE #	7. FREQUENCIES	RX	TX	8. MEDIVAC SHIP INFORMATION
AOBD	Isidoro Solis	760-417-9298	AIR TACTICS	168.7375	168.7375	Day: Night:
ASGS	Eleazar Martinez	559-359-7346	ROTOR VICTOR	119.125	119.125	Name: 8HX DAY @ SCOTT VALLEY SHORT HAUL
SCOTT VALLEY HELIBASE		530-468-1294	AIR TO GROUND CMD	169.150	169.150	GUARD 820 NIGHT @ REDDING 2000-0800
HEBM	Rex Sundstrom	530-575-0368	AIR TO GROUND TAC	162.8125	162.8125	
HEBM T	Kenon Smith	530-575-1302	DECK	168.350	168.350	
ATGS AA05	Tony Herbert	530-521-4854	CMD RIVER	172.250	165.075	
ATGS T AA05	Isaac Flattley	530-864-0202	CMD SALMON	172.400	164.125	
HLCO	Bill Lampert	530-598-4128	CALCORD	156.0750	156.0750	
UASP	Joe Don Morton	907-388-1050	AIR GUARD	168.6250	168.6250	
			TOWER	120.225	120.225	
			TFR VICTOR	123.625	123.625	
			Multiple CMDs	See 205		

HELICOPTERS

FAA N#	T	MAKE/ MODEL	BASE	START	AVAIL	REMARKS	FAA N#	T	MAKE/MODEL	BASE	START	AVAIL	REMARKS
9125M	1	CH 54	Scott Valley	0730	0800	EU/Tank							
462WY	1	CH 46E	Scott Valley	0730	0800	CWN/Bucket							
H-502	2	Bell 205 A-1	Scott Valley	0730	0800	EU/Bucket							
8HX	3	A-STAR 350 B3	Scott Valley	0730	0800	EU/Short Haul/Bucket							
47KT	3	Bell 407	Scott Valley	0730	0800	CWN/Recon/Bucket/HLCO							

UAS / FIXED WING

UR31	3	M-600/Ignis	Cecilville Spike	0730	0800	PSD/IR							
UR32	3	M-600/Ignis	Cecilville Spike	0730	0800	PSD/IR							

Missions:	Aircraft	AVAIL	Departure Point	Destination
Air Attack	AA-05	0800	Siskiyou/RDD	FIRE
Bucket Support	ALL	0800	Scott Valley	FIRE
RECON	T-3	0800	Scott Valley	FIRE
Retardant				
MEDIVAC	8HX	0800		As requested
Initial Attack	TBD	0800	TBD	TBD
UAS PSD	UR31	0800	TBD	FIRE

Provide Tactical Aerial Support

Water dropping requested by Ops, Branch, Division or Air Attack

As requested. Coordinate requests with AOBD.

On request: Check application avoidance areas

Request through RIVER COMPLEX Communications on Command Repeater. Give location: lat/long if known, and current visibility. Check Medical Plan/IAP.

Provide IA Helitack and loan copters on request

HEALTH AND SAFETY MESSAGE

Sometimes it just not worth the risk...

INCIDENT: **River Complex**

DATE: Day/Night 8/17/2021

Major Hazard and Risk:

- **Hazardous Roads:** Narrow roads, steep drop offs, erratic drivers, and operator fatigue are all prevalent on this and other assignments. Watch out!
- **Heat Related Injuries:** Stay hydrated, eat properly, drink fluids in a 3:1 ratio of water to sports drinks, take frequent breaks, and pay attention to your body.
- **Extended Extraction Times:** Be familiar with the medical plan. Develop a plan on how you would get an injured firefighter out timely. Factor in how smoke inversions will reduce the likelihood of utilizing helicopters for a medevac.
- **Infectious Disease/COVID-19:** Wash hands frequently, practice social distancing, wear face coverings when required, clean and disinfect frequently touched surfaces, don't share cell phones, radios etc.
- **Firefighter Smoke Exposure:** IRPG Pg. 30. Rotate crews to cleaner air when possible.

Narrative: Let's face it, we are in a battle. We are in a battle against the fires, we are in a battle to get enough resources to fight these fires and we are in a battle against an invisible enemy – COVID-19. As in any battle remember to plan for success, pick your fight, and have the right resources for the job. In the case of wildland fire, sometimes the right strategy is to disengage during extreme fire behavior or extreme weather conditions like thunderstorms. Nobody will blame you for doing the SAFE thing. As far as COVID-19 goes, let's do our best to follow the best practice precautions; Wearing masks when mandated, social distancing, washing of hands and self-monitoring.

A Safety Zone:

A location where the threatened firefighter can find adequate refuge from an approaching fire.

- What is the difference between a safety zone and a deployment site?
 - The safety zone is the area where a firefighter can survive without using a fire shelter. The deployment site is used when fire conditions are such that escape routes and safety zones have been compromised.
- How do you identify a good safety zone?
 - Consider the distance
 - The best locations
 - Location is scouted and marked well
 - Location has been reassessed
 - For radiant heat only, the distance separation between the firefighter and the flames must be at least four times the maximum flame height.
 - Take advantage of heat barriers
- What should you avoid in selecting a safety zone?
 - Avoid locations that are downwind from the fire.
 - Avoid locations that are in chimneys, saddles, or narrow canyons.
 - Avoid locations that require a steep escape route.

Keep your tires down

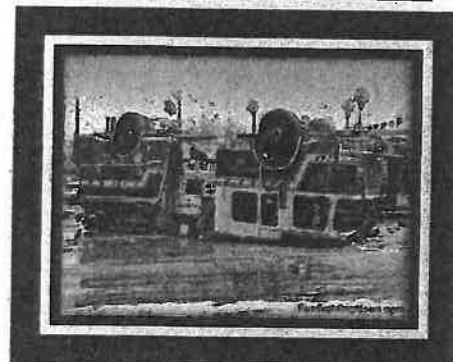

This picture is never a good outcome
This picture should make you slow down
This picture could be your vehicle:
Red, Yellow, Green or White

Daily Issues

Drive with your headlights on.
Don't drive distracted, keep eyes on road.
Long travel times, use rested drivers.
Clean your windshields.

Incident Safety Officers: **Rick Bertram, Tom Zeulner,**
Brent Kaiser *BK*

BR/DIV	HAZARDOUS ACTIONS/CONDITIONS	MITIGATIONS/WARNINGS/REMEDIES
All	Air Operations	<ul style="list-style-type: none"> • Only take necessary flights. • Follow "Aviation Watch-Out Situations" on page 46, IRPG. • Don't plan on air resources for medical transport or resupply. • Refer to page 58, IRPG for directing bucket drops. • Ensure positive communication with all air resources. • Ensure Drone Operations are coordinated with air resources.
All	Extended Medical Extraction Times	<ul style="list-style-type: none"> • Identify helispots and communicate Lats/Longs to DIVS. • Be familiar with the Medical Plan and communicate 8 line promptly. • Use the risk assessment process prior to sending personnel into areas with limited access. • Be aware of weather conditions (i.e. smoke inversions, high wind, etc.), that could affect the ability of helicopters to reach you. • Preplan medical extrication for resources. • Don't rely on helicopters exclusively.
All	Steep Terrain & Rolling Debris	<ul style="list-style-type: none"> • Maintain 8-10' spacing when working and walking. • Don't work above any personnel. • Scout areas of concern prior to engaging work force.
All	Hazard Trees	<ul style="list-style-type: none"> • Follow "Hazard Tree Safety" guidelines, IRPG pages 22-23. • Avoid snag patches. Use the risk management process when around hazard trees. • Don't park vehicles or take breaks in high concentrations of hazard trees. • Establish trigger points for disengagement during high wind events. • Remember that the hazard zone extends a minimum of 2 1/2 tree heights. • Post lookouts when appropriate.
All	Driving & Traffic	<ul style="list-style-type: none"> • Practice "Defensive Driving" techniques traveling on all roads and city streets. • Use spotters and honk horn when backing. • Always use headlights and obey posted speed limits. . • Use chock blocks, turn wheels into hill. • Avoid distractions (eating, & cell phones etc.) and use the 3 second rule. • Watch for wildlife on roadways.
All	Firing Operations	<ul style="list-style-type: none"> • Follow the chain of command when undertaking burning operations. • Ensure that aerial/ground ignition plans have been well briefed including LCES and drought related fire behavior considerations. • Initiate burning after ensuring the plan is authorized and understood by all. • Ensure all personnel are aware of firing operation that may affect them.
All	Firefighter Smoke Exposure	<ul style="list-style-type: none"> • Refer to "Smoke Hazards and Mitigation" IRPG Pg. 30. • Use warning lights and provide traffic control on roadways during smoky and night operations. • Rotate crews out of smoky areas during firing and mop-up operations. • Contact Communications when firing operations are initiated.
All	Night Operations	<ul style="list-style-type: none"> • Maintain high visibility in work area and wear vest while in roadway. • Use glow sticks to mark hazards. • Ensure personnel have a personal light (headlamp). • Watch for signs of fatigue. • Take breaks away from areas of known hazard.
All	Infectious Disease Control/ COVID-19	<ul style="list-style-type: none"> • Utilize social distancing (6 feet). Wear a facemask if you can't social distance. • Maintain the "module of one" concept. • Disinfect vehicle interiors, and commonly touched surfaces frequently. • Do not share devices (i.e. cellphones, laptops, radios etc.). • Utilize technology to communicate while maintaining social distance. • Wash your hands frequently.
Incident Name: River Complex		Operational Period: Day/Night August 17-18, 2021
OSC2: Stephen Fillmore Mike Milkovich <i>(Signature)</i> Travis Ederer (t)	SOF2: Rick Bertram Tom Zeulner <i>(Signature)</i> Brent Kaiser Terri Knauth	Date and Time Prepared: August 16, 2021 1600 Hours



INCIDENT RADIO COMMUNICATIONS PLAN (ICS 205)

Controlled Unclassified Information//Basic

1. Incident Name: RIVER COMPLEX

2. Date/Time Prepared: Date: 08/16/2021 Time: 1600

3. Operational Period: 24 HOUR

Date/Time From: 08/17/2021 0800

Date/Time To: 08/18/2021 0600

TUE **WED**

4. Basic Radio Channel Use:

Zone Group	Ch #	Function	Channel Name/Trunked Radio System Talkgroup	Assignment	RX Freq	RX Tone/NAC	TX Freq	TX Tone/NAC	Mode (A, D, or M)	Remarks
15	1	COMMAND	SALMON	IA USE	172.4000N		164.1250N	T6-156.7	A	T6-156.7 PRI / T5-146.2 SEC
15	2	COMMAND	RIVER	IA USE	172.2500N		165.0750N	T7-167.9	A	T7-167.9 PRI / T10-107.2 SEC
15	3	COMMAND	NIFC C1	ALL RESOURCES	170.9750N	T9-100.0	168.7000N	T9-100.0	A	TONE 9-100.0 EDDY GULCH LOOKOUT
15	4	COMMAND	NIFC C11	ALL RESOURCES	170.6875N	T9-100.0	166.5750N	T9-100.0	A	TONE 9-100.0 ABOVE CECILVILLE
15	5	COMMAND	NIFC C31	ALL RESOURCES	173.0250N	T9-100.0	163.8250N	T9-100.0	A	TONE 9-100.0 WHISKEY BUTTE
15	6	COMMAND	NIFC C85	BRANCH I	173.1375N	T9-100.0	162.5875N	T9-100.0	A	TONE 9-100.0 BLUE RIDGE LOOKOUT
15	7	COMMAND	NIFC C86	BRANCH X	166.1250N	T9-100.0	162.1750N	T9-100.0	A	TONE 9-100.0 BRANCH X PACKERS PEAK
15	8	TACTICAL	NIFC T1	BR X, DIV L	168.0500N	T9-100.0	168.0500N	T9-100.0	A	BRANCH X DIVISION L
15	9	TACTICAL	NIFC T3	BR X DIV K	168.6000N	T9-100.0	168.6000N	T9-100.0	A	BRANCH X DIVISION K
15	10	TACTICAL	NIFC T5	BR V DIV O	166.7250N	T9-100.0	166.7250N	T9-100.0	A	BRANCH V DIVISION O
15	11	TACTICAL	NIFC T6	BR I DIV H, BRANCH I NIGHT	166.7750N	T9-100.0	166.7750N	T9-100.0	A	BRANCH I DIVISION H, BRANCH I NIGHT
15	12	TACTICAL	NIFC T7	BR I DIV A	168.2500N	T9-100.0	168.2500N	T9-100.0	A	BRANCH I DIVISION A
15	13	AIR TO GROUND	A/G CMD	ALL RESOURCES	169.1500N		169.1500N		A	AIR/GROUND COMMAND
15	14	AIR TO GROUND	A/G TAC	ALL RESOURCES	162.8125N		162.8125N		A	AIR/GROUND TACTICAL
15	15	TACTICAL	CALCORD	ALL RESOURCES	156.0750N	T6 - 156.7	156.0750N	T6 - 156.7	A	MEDEVAC COORDINATION
15	16	AIR GUARD	AIRGUARD	ALL RESOURCES	168.6250N		168.6250N	T1 - 110.9	A	TONE ON TRANSMIT ONLY - URGENT AIRCRAFT CONTACT

5. Special Instructions: ALL FREQUENCIES ARE ANALOG, NARROWBAND | COMMUNICATIONS PH. 530-467-1509 BRANCH I

6. Prepared By (Communications Unit Leader) Name: MAKAR PASHABEZYAN COM1(T) 323-253-3888

Signature: 

ICS 205 IAP Page Date/Time: 08/16/2021 1600

INCIDENT RADIO COMMUNICATIONS PLAN (ICS 205)

Controlled Unclassified Information//Basic

1. Incident Name:		2. Date/Time Prepared:		3. Operational Period:		Date/Time To:					
RIVER COMPLEX		Date: 08/16/2021 Time: 1600		24 HOUR		08/18/2021 0600 WED					
4. Basic Radio Channel Use:											
Zone Group	Ch #	Function	Channel Name/Trunked Radio System Talkgroup	Assignment	RX Freq	RX Tone/NAC	TX Freq	TX Tone/NAC	Mode (A,D, or M)	Remarks	
15	1	COMMAND	SALMON	IA USE	172.4000N		164.1250N	T6-156.7	A	T6-156.7 PRI / T5-146.2 SEC	
15	2	COMMAND	RIVER	IA USE	172.2500N		165.0750N	T7-167.9	A	T7-167.9 PRI / T10-107.2 SEC	
15	3	COMMAND	NIFC C1	ALL RESOURCES	170.9750N	T9-100.0	168.7000N	T9-100.0	A	EDDY GULCH LOOKOUT	
15	4	COMMAND	NIFC C11	ALL RESOURCES	170.6875N	T9-100.0	166.5750N	T9-100.0	A	CECILVILLE	
15	5	COMMAND	NIFC C86	BRANCH X	166.1250N	T9-100.0	162.1750N	T9-100.0	A	PACKERS PEAK	
15	6	COMMAND	NIFC C97	BRANCH X	168.1375N	T9-100.0	165.1500N	T9-100.0	A	BRANCH X BILLYS PEAK LOOKOUT	
15	7	TACTICAL	NIFC T1	BR X, DIV L BR X NIGHT	168.0500N	T9-100.0	168.0500N	T9-100.0	A	BRANCH X DIVISION L BRANCH X NIGHT	
15	8	TACTICAL	NIFC T3	BR X DIV K	168.6000N	T9-100.0	168.6000N	T9-100.0	A	BRANCH X DIVISION K	
15	9	TACTICAL	NIFC T5	BR V DIV O	166.7250N	T9-100.0	166.7250N	T9-100.0	A	BRANCH V DIVISION O	
15	10	TACTICAL	R5 TAC 4	BR X, DIV U	166.5500N	T9-100.0	166.5500N	T9-100.0	A	BRANCH X, DIVISION U	
15	11	TACTICAL	R5 TAC 5	BR X, DIV P	167.1125N	T9-100.0	167.1125N	T9-100.0	A	BRANCH X, DIVISION P	
15	12	TACTICAL	R5 TAC 6	UNASSIGNED	168.2375N	T9-100.0	168.2375N	T9-100.0	A		
15	13	AIR TO GROUND	A/G CMD	ALL RESOURCES	169.1500N		169.1500N		A	AIR/GROUND COMMAND	
15	14	AIR TO GROUND	A/G TAC	ALL RESOURCES	162.8125N		162.8125N		A	AIR/GROUND TACTICAL	
15	15	TACTICAL	CALCORD	ALL RESOURCES	156.0750N	T6 - 156.7	156.0750N	T6 - 156.7	A	MEDEVAC COORDINATION	
15	16	AIR GUARD	AIRGUARD	ALL RESOURCES	168.6250N		168.6250N	T1 - 110.9	A	URGENT AIRCRAFT CONTACT	
5. Special Instructions: ALL FREQUENCIES ARE ANALOG, NARROWBAND I COMMUNICATIONS PH. 530-467-1509 BRANCH V,X											
6. Prepared By				Name: MAKAR PASHABEZYAN COM1(T) 323-253-3888				Signature:			
(Communications Unit Leader)								Date/Time: 08/16/2021 1600			

INCIDENT RADIO COMMUNICATIONS PLAN

Incident Name		RIVER COMPLEX		Date/Time Prepared		Operational Period Date/Time					
SKU / KNF MTZ IA FREQUENCIES		8/16/2021 2200		8/17/2021 0600 - 8/18/2021 1600							
LN #	Function	Channel Name/Trunked Radio System Talkgroup	Assignment	RX Freq	N or W	RX Tone/NAC	Tx Freq	N or W	Tx Tone/NAC	Mode A, D or M	Remarks
1	COMMAND	SKU LOCAL	MTZ IA	151.3250N			159.3600N		OST	A	YREKA ECC
2	TACTICAL	CDF TAC 9	MTZ IA	151.3850N		T16-192.8	151.3850N		T16-192.8	A	
3	AIR/GROUND	CDF A/G 1	MTZ IA	151.2200N		T16-192.8	151.2200N		T16-192.8	A	
4											
5											
6											
7											
8											
9											
10											
11											
12											
13											
14											
15	MEDICAL	CALCORD		156.0750N		T6 - 156.7	156.0750N		T6 - 156.7	A	
16	GUARD	AIRGUARD		168.6250N			168.6250N		T1 - 110.9	A	
17											
18											
19											
20	GUARD	AIRGUARD		168.6250N			168.6250N		T1 - 110.9	A	

Prepared By (Communications Unit) *[Signature]* 323-253-3888
 Makar Pashabeyan COMIL (T) Incident Location County State Latitude Longitude W

The convention calls for frequency lists to show four digits after the decimal place, followed by either an "N" or a "W", depending on whether the frequency is narrow or wide band. Mode refers to either "A" or "D" indicating analog or digital (e.g. Project 25) or "M" indicating mixed mode. All channels are shown as if programmed in a control station, mobile or portable radio. Repeater and base stations must be programmed with the Rx and Tx reversed.

ICS 205 Excel 3/2007

[This page intentionally left blank]

Prevention and Management of COVID-19 During Wildland Fire Operations

Keep yourself and your peers safe by practicing these measures whenever possible

Practice Social/Physical Distancing



- Do not gather in groups or shake hands.
- Hold necessary meetings outside and maintain a social distance of 6 feet.
- Use radios, remote units, and virtual technology for communications as much as possible.
- Establish smaller spike camps to insulate crews/modules from each other and outside personnel and resources (Module as One).
- Keep newly onboarded crewmembers separate for 2 weeks.
- Create separate spaces in offices and housing and stagger work hours.
- Wear cloth face coverings and practice hand hygiene when riding in vehicles or coming into contact with outside resources, personnel, or the general public.

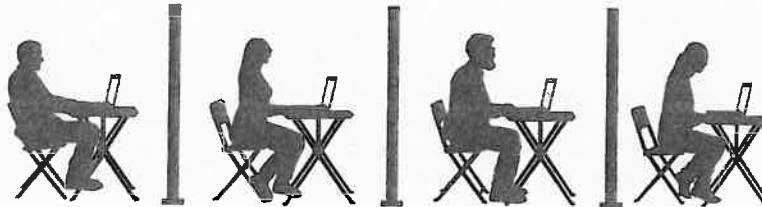
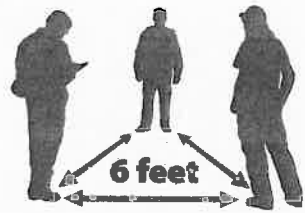

Clean and Disinfect

- Clean and disinfect shared areas and high touch surfaces in workplaces, vehicles, and housing at regular intervals.
- Use appropriate PPE and follow product label instructions when cleaning and disinfecting.
- Do not share dishes, drinking glasses, cups, eating utensils, towels, or bedding without appropriately sanitizing them.
- Minimize equipment sharing, disinfect equipment, and wash/sanitize hands before and after use.

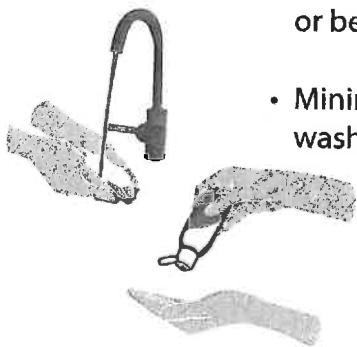
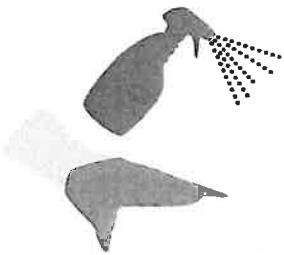

Maintain a Healthy Workforce



- Monitor your own health and maintain awareness of symptoms.
- Prioritize rest, proper hydration, and nutrition to reduce cumulative fatigue.
- Practice rigorous sanitation and personal hygiene, including covering coughs and sneezes and washing/sanitizing hands.
- Conduct symptom screening, including temperature checks, at duty stations or on incidents.
- Mitigate smoke exposure whenever possible.
- Assign at-risk individuals to duties that reduce their potential for contracting the illness.



98.6 °F

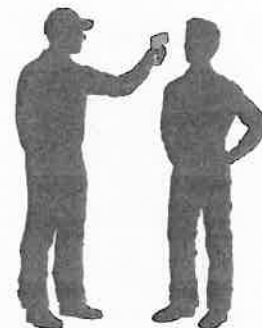

Prevent the Spread of COVID-19

- Separate sick individuals; provide a separate bedroom, bathroom, and essential supplies.
- Sick individuals must wear a face mask or cloth covering over their nose and mouth and maintain a 6-foot distance.
- Seek immediate medical attention if someone develops emergency warning signs for COVID-19.
- Only discontinue isolation after meeting CDC criteria.

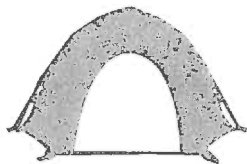

Understand Different Face Coverings

- Cloth face coverings over the mouth and nose are not PPE and should be washed with soap and water after each use.
- Disposable face and surgical masks covering the mouth and nose are not PPE and should be discarded after one use.
- N95 filtering facepiece respirators are PPE and have a close facial fit and efficient filtration of airborne particles.

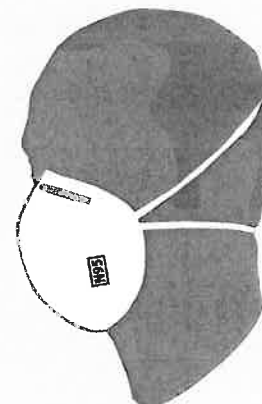
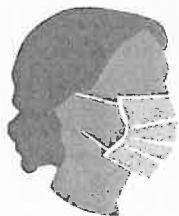

Other Resources

- Centers for Disease Control and Prevention:
<https://www.cdc.gov/coronavirus/2019-ncov/>.
- National Wildfire Coordinating Group:
<https://www.nwccg.gov/committees/emergency-medical-committee/infectious-disease-guidance>.





Human Resource Message

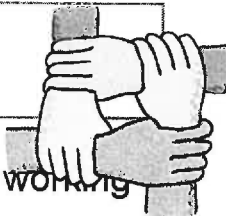

Working smarter, not harder,' the saying goes. Here on the incident, working smarter includes:

- encouraging one another in our individual assignments,
- maintaining the collective energy and focus of the team, and
- supporting each other in times of adversity, challenge and change.

Remember that we are all here for a common purpose and each of us is making a valuable contribution to our mission.



Tony Torres - HRSP

Anthony.torres@usda.gov or 505-239-0041

DEMOB for 8/17

E-1	WILDFIRE SUPPORT - NM-SFC MARTINEZ 516	ENG3	PVT	NM-R03
E-19	TRANSPORTATION - PICKUP - ROBINSON, DOUGLAS A - 1FTSW	PU	PVT	CA-R05
E-76	MCU MCCLLOUD 1712	ENG1	CNTY	CA-MCU
E-92	MILE HIGH MILL	DOZ3	PVT	CA-R05
E-167	CO-WRF 609	ENG6	USFS	CO-WRF
O-20	BORUM, CONNOR	EMPF	CNTY	CA-CRP
O-39	TEAM IMT T2 LONG CA WATKINS #14	MISC	CA	CA-OSC
O-109	FRY, CHRIS	PSC2	USFS	CA-ANF
O-113	ROSA JR, JOE	PIO2	CNTY	CA-TLC
O-173	BRUNELLI, MICKEY	MEDL	CNTY	CA-MER
O-202	ROBINSON, WILLIAM	DIVS	USFS	CA-KNF
O-265	PROVENCIO, DAVID	PSC2	USFS	CA-SQF
O-347	NUNEZ, BROOKE	DIVS	USFS	CA-CNF
O-357	ROGNESS, STEVE	GISS	CNTY	CA-MOR

DEMOB for 8/18

C-9	HAPPY CAMP 2	HC2I	USFS	CA-KNF
C-42	PATRICK 20A	HC2I	PVT	ID-FCF
E-17	GRAY WATER TRUCK - T2 - CORNS, G J - 1XKDD89X2PJ591782	GWT2	PVT	ID-FCF
E-23	MARK JOHNSON	WTS2	PVT	CA-R05
E-31	MISC - SERVICE TRUCK W/ MECHANIC, T2 - TONY'S EQUIPMENT	MEC	PVT	CA-R05
E-37	MISC - FUEL TENDER, T2 - MUD LAKE OIL INC - 1FVACXDCO	FT2	PVT	CA-R05
E-38	GRAY WATER TRUCK - T2 - ALL AMERICAN EMERGENCY SERVICE	GWT2	PVT	ID-FCF
E-107	ENF 363	ENG3	USFS	CA-ENF
E-108	MDF 65	ENG3	USFS	CA-MDF
O-90	CHAVEZ, ANTONIO JR	EMTF	CNTY	CA-CMP
O-116	MOEN TIMBER	FMOD	PVT	CA-R05
O-117	UNDERDOG 6	FMOD	PVT	CA-R05
O-144	WINNACKER, DAVID	LOFR	CNTY	CA-MOR
O-181	BRAY, JENNIFER	PIOF	USFS	CA-KNF
S-56	PUMP HIGH VOLUME	MISC	PVT	CA-YICC
S-66	PUMP, HIGH VOLUME	MISC	PVT	CA-YICC
S-128	PUMP, HIGH VOLUME	MISC	PVT	CA-YICC

DEMOB for 8/19

C-10	CHICO 28	CC	CA	CA-CCC
E-22	ALLIED WATER SERVICE - TYPE 2 WATER TENDER	WTS2	PVT	CA-R05
E-24	H&H FEEDERS	WTS2	PVT	CA-R05
E-30	MISC - SERVICE TRUCK W/ MECHANIC, T1 - MCKELLAR TREE S	MEC	PVT	CA-R05
E-39	TRANSPORTATION - STAKESIDE - NORTHSTATE HEAVY EQUIPMEN	STK	PVT	CA-R05
E-40	TRANSPORTATION - STAKESIDE - SIERRA EARTHWORKS, INC -	STK	PVT	CA-R05
E-91	NORTHSTATE	DOZ2	PVT	CA-R05
E-96	BILLY WYCOFF	DOZ3	PVT	CA-R05
E-99	NV-NLTX B15	ENG6	CNTY	NV-NLTX
E-101	LITE EM UP CUSTOM BURNING	ENG3	PVT	CO-R02
E-102	NV-CLCX BRUSH 37	ENG3	CNTY	NV-CLCX
E-103	NV-DEMOC BRUSH 74	ENG3	CNTY	NV-STOX
E-104	MONTROSE HELL FIGHTERS	ENG6	PVT	CO-R02
E-112	MOUNTAIN MEDICS, INC	RES	PVT	CA-KNF
O-14	MORRILL, DAVID	HEQB	BLM	WY-HPD
O-46	POSNER, SCOTT	TFLD	BIA	WI-GLA
O-54	MEHLE, MATTHEW	IMET	NWS	UT-WRH
O-61	BATTAGLIA, PAM	RADO	NPS	PA-DWP
O-85	MARTINEZ, NICK	EMTF	CNTY	CA-WDL
O-93	DEMYAN, FRANK	EQPM	USFS	OH-WAF
O-103	MARTINEZ, JOSE	SEC2	USFS	CA-SQF
O-105	SETZER, LISA	AREP	CCC	CA-CCC
O-161	POWELL, SCOTT	FOBS	NPS	CA-RWP
O-162	MENEKS, MAIJA	READ	USFS	CA-KNF

MEDICAL PLAN _ ICS 206	1. INCIDENT NAME River Complex	2. DATE PREPARED 08/16/21	3. TIME PREPARED 16:30	4. OPERATIONAL PERIOD 8/17/21-8/18/21 06:00-06:00
---	--	-------------------------------------	----------------------------------	---



5. INCIDENT MEDICAL AID STATIONS				
MEDICAL AID STATIONS	LOCATION			R.N. & EMT
Mountain Medics - Medical Support Trailer	Cecilville Spike (530) 605 - 5205			YES NO
				X

6. TRANSPORTATION				
A. AIR AMBULANCES				
NAME	LOCATION	CONTACT Ph: (530) 467-1509	PARAMEDICS	
Air Ambulance / Type 3	Medford, OR	River Communications	YES	NO
CHP (Daytime only Hoist) / Type 3	Redding, CA	River Communications	X	
Helicopter 8HX (Daytime only Short Haul) / Type 3	Scott Valley, CA	River Communications		X
Coast Guard (Night Hoist) / Type 2	McKinleyville, CA	River Communications	X	
National Guard 820 (Night Hoist) / Type 1	Redding, CA	River Communications	X	

B. GROUND AMBULANCES & REM TEAMS				
NAME	LOCATION	PARAMEDICS		
Mountain Medics # 3 (4x4 _ 12 hour - Day)	DP 51 (Line Qualified _ Available after 1800 through River Communications)	YES	NO	
Paramedics Unlimited # 1 (4x4 _ 12 hour - Day)	DP 46 (Line Qualified _ Available after 1800 through River Communications)	X		
Selma Ambulance 553 (4x4 _ 24 hour)	DP 1	X		

7. HOSPITALS _ GPS Datum - WGS 84								
NAME	ADDRESS	TRAVEL TIME		PHONE	HELIPAD		BURN CTR	
		AIR	GRND		YES	NO	YES	NO
Fairchild Medical Center (Level 4 Trauma Center)	444 Bruce Street Yreka, CA	25 min.	2 hrs.	530-842-4121 Lat: 41 43.20 Long: 122 38.70	X			X
Rogue Regional Medical Center (Medford) (Level 2 Trauma Center)	2825 E Barnett Rd Medford, OR	1 hr.	3 hrs.	541-789-7000 Lat: 42 19.10 Long: 122 49.50	X			X
Mercy Medical Center (Level 2 Trauma Center)	2175 Rosaline Ave, Redding, CA	30 min.	3 hrs.	530-225-6000 Lat: 40 34.14 Long: 122 23.97	X			X
UC Davis Medical Center (Level 1 Trauma & Burn Center)	2315 Stockton Blvd, Sacramento, CA	2 hr.	5.5 hrs.	916-734-3636 Lat: 38 33.20 Long: 121 27.28	X		X	

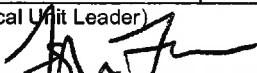
8. MEDICAL EMERGENCY PROCEDURES	
<p>LINE "MEDICAL-EMERGENCY" PLAN:</p> <p>Crew Supervisor to contact Division Supervisor/Operations with:</p> <ul style="list-style-type: none"> • Patient Complaint, Condition and Location via Tactical or Command frequency. Priority 1/Red & 2/Yellow patients • <u>Triggers</u> Incident within Incident (IWI) <p>Division Supervisor/POC contacts River Communications:</p> <ul style="list-style-type: none"> • Division Supervisor or *POC will run "Medical-Emergency" on Command Frequency. • Division Supervisor or *POC to use "Medical Plan (ICS 206 WF)" worksheet in the IAP or IRPG. • Communications contacts Medical Unit Leader on the Command frequency or cell phone (909-559-5196) <p>*POC (Point of Contact)</p>	<p>LINE "NON-EMERGENCY INCIDENT" PLAN:</p> <p>- Crew Supervisor to contact Division Supervisor with:</p> <ul style="list-style-type: none"> • Patient Complaint, Condition and Location via Tactical or Command frequency. Priority 3/Green Patients • <u>Does not trigger</u> Incident within Incident (IWI). <p>Division Supervisor/POC contacts River Communications</p> <ul style="list-style-type: none"> • Division Supervisor or *POC will run "Non-Emergency Incident" on the Command frequency. • Division Supervisor or *POC to use "Medical Incident Report" worksheet on back of this page or in IRPG. • Communications contacts Medical Unit Leader on the Command frequency or cell phone (909-559-5196) <p>IN-CAMP - 24 HOUR MEDICAL Contact River Communications with: Patient Complaint, Condition and Location via Phone (530) 467-1509 or Command frequency</p>

ICS 206	9. PREPARED BY: (Medical Unit Leader) Josh Fudge MEDL 	10. REVIEWED BY: (Safety Officer) Tom Zeulner SOF2 
----------------	---	--

MEDICAL PLAN (ICS 206 WF)

Controlled Unclassified Information//Basic

Medical Incident Report

FOR A NON-EMERGENCY INCIDENT, WORK THROUGH CHAIN OF COMMAND TO REPORT AND TRANSPORT INJURED PERSONNEL AS NECESSARY.

FOR A MEDICAL EMERGENCY: IDENTIFY ON SCENE INCIDENT COMMANDER BY NAME AND POSITION AND ANNOUNCE "MEDICAL EMERGENCY" TO INITIATE RESPONSE FROM IMT COMMUNICATIONS/DISPATCH.

Use the following items to communicate situation to communications/dispatch.

1. CONTACT COMMUNICATIONS / DISPATCH (Verify correct frequency prior to starting report)

Ex: "Communications, Div. Alpha. Stand-by for Emergency Traffic."

2. INCIDENT STATUS: Provide incident summary (including number of patients) and command structure.

Ex: "Communications, I have a Red priority patient, unconscious, struck by a falling tree. Requesting air ambulance to Forest Road 1 at (Lat./Long.) This will be the Trout Meadow Medical, IC is TFLD Jones. EMT Smith is providing medical care."

Severity of Emergency / Transport Priority	<input type="checkbox"/> RED / PRIORITY 1 Life or limb threatening injury or illness. Evacuation need is IMMEDIATE <i>Ex: Unconscious, difficulty breathing, bleeding severely, 2° - 3° burns more than 4 palm sizes, heat stroke, disoriented.</i> <input type="checkbox"/> YELLOW / PRIORITY 2 Serious injury or illness. Evacuation may be DELAYED if necessary. <i>Ex: Significant trauma, unable to walk, 2° - 3° burns not more than 1-3 palm sizes.</i> <input type="checkbox"/> GREEN / PRIORITY 3 Minor Injury or illness. Non-Emergency transport <i>Ex: Sprains, strains, minor heat-related illness.</i>	
Nature of Injury or Illness & Mechanism of Injury		<i>Brief Summary of Injury or Illness (Ex: Unconscious, Struck by Falling Tree)</i>
Transport Request		<i>Air Ambulance / Short Haul/Hoist Ground Ambulance / Other</i>
Patient Location		<i>Descriptive Location & Lat. / Long. (WGS84)</i>
Incident Name		<i>Geographic Name + "Medical" (Ex: Trout Meadow Medical)</i>
On-Scene Incident Commander		<i>Name of on-scene IC of Incident within an Incident (Ex: TFLD Jones)</i>
Patient Care		<i>Name of Care Provider (Ex: EMT Smith)</i>

3. INITIAL PATIENT ASSESSMENT: Complete this section for each patient as applicable (start with the most severe patient)

Patient Assessment: See IRPG page 106

Treatment:

4. TRANSPORT PLAN:

Evacuation Location (if different): (Descriptive Location (drop point, intersection, etc.) or Lat. / Long.) Patient's ETA to Evacuation Location:

Helispot / Extraction Site Size and Hazards:

5. ADDITIONAL RESOURCES / EQUIPMENT NEEDS:

Example: Paramedic/EMT, Crews, Immobilization Devices, AED, Oxygen, Trauma Bag, IV/Fluid(s), Splints, Rope rescue, Wheeled litter, HAZMAT, Extrication

6. COMMUNICATIONS: Identify State Air/Ground EMS Frequencies and Hospital Contacts as applicable

Function	Channel Name/Number	Receive (RX)	Tone/NAC *	Transmit (TX)	Tone/NAC *
COMMAND					
AIR-TO-GRND					
TACTICAL					

7. CONTINGENCY: Considerations: If primary options fail, what actions can be implemented in conjunction with primary evacuation method? Be thinking ahead.

8. ADDITIONAL INFORMATION: Updates/Changes, etc.

REMEMBER: Confirm ETA's of resources ordered. Act according to your level of training. Be Alert. Keep Calm. Think Clearly. Act Decisively.