

INCIDENT ACTION PLAN

RIVER COMPLEX



CA-KNF-006385
P5N7CM (0505)



OPERATIONAL PERIOD

10/12/2021 0700

to

10/13/2021 0700

INCIDENT OBJECTIVES (ICS 202)

1. Incident Name: <p style="text-align: center;">RIVER COMPLEX</p>	2. Operational Period:	Date From: 10/12/2021 Time From: 0700	Date To: 10/13/2021 Time To: 0700
--	-------------------------------	--	--------------------------------------

3. Objective(s):

Leader's Intent

Implement a full suppression strategy on the fires within the River Complex. Values at risk include human safety, communities, private timberlands, critical infrastructure, associated improvements, and wilderness resources. Apply tactics that offer the highest probability of success commensurate with resource availability.

Management Objectives

Provide for firefighter and public safety through hazard recognition and application of the risk management process.

Continue to provide timely information to all affected agency partners, cooperators, and to the public.

Coordinate suppression and repair activities with incident Resource Advisors to minimize impacts to wilderness, natural and cultural resources, and to work towards meeting suppression repair standards for turnover to local districts.

Reduce risk and limit exposure to infectious diseases by minimizing large group settings, reinforcing social distancing, wearing face coverings, and handwashing.

Control Objectives

Keep the Cronan Fire within existing control lines.

Keep the Haypress Fire within existing control lines.

Work towards meeting 100% completion of suppression repair guidelines.

5. Site Safety Plan Required? Yes No

Approved Site Safety Plan(s) Located at:

6. Incident Action Plan

- | | | | |
|--|--|--|--|
| <input checked="" type="checkbox"/> ICS 203 | <input type="checkbox"/> ICS 215A | <input type="checkbox"/> ICS 205 A | <input checked="" type="checkbox"/> ICS 206WF |
| <input checked="" type="checkbox"/> ICS 204 | <input checked="" type="checkbox"/> ICS 220 | <input checked="" type="checkbox"/> Training Message | <input checked="" type="checkbox"/> PIO Message |
| <input checked="" type="checkbox"/> ICS 205 | <input type="checkbox"/> HR Message | <input checked="" type="checkbox"/> Travel Map | <input type="checkbox"/> |
| <input checked="" type="checkbox"/> ICS 206 | <input checked="" type="checkbox"/> Weather Forecast | <input checked="" type="checkbox"/> Demob List | <input checked="" type="checkbox"/> READ Message |
| <input checked="" type="checkbox"/> Safety Msg | <input type="checkbox"/> Fire Behavior | <input checked="" type="checkbox"/> Covid-19 Message | <input checked="" type="checkbox"/> ICS 214 |

7. Prepared By: Andrew Branson	Position/Title: PSC	Signature:
8. Approved by Incident Commander:	Erik Newell	Signature:

ORGANIZATION ASSIGNMENT LIST (ICS 203)

1. Incident Name: RIVER COMPLEX		2. Operational Period: Date From: 10/12/2021 Time From: 0700		Date To: 10/13/2021 Time To: 0700	
3. Incident Commander(s) and Command Staff:			7. Operation Section:		
IC/UC's	Erik Newell	Day Operations	Kelly Harper		
Trainee	JB Clay	Planning Operations	Erica Connelly		
Safety Officer	Brent Kaiser	Night Operations			
Information Officer	Karen Robinson/ Kyle Mikolajczyk				
Liaison Officer					
		Division/Group	Q	GABE MEDINA LWD: 10/21	
4. Agency/Organization Representatives:		Division/Group	U/K/L/S/T	Unstaffed	
Klamath NF	Rachel Smith/ Clint Isbell		Division/Group	SUPPRESSION GROUP	Travis Moyer LWD: 10/22
Shasta-Trinity NF	Rachel Birkey/ Steve Kozel		Division/Group	STAGING	Unassigned
CalFire SKU	Phil Anzo/ Luke Kendall		REPAIR GROUPS		
		Division/Group	CALLAHAN REPAIR GROUP	JERE CLASSAY LWD: 10/18	
Siskiyou County SO/OES	Bryan Schenone		Division/Group	COFFEE REPAIR GROUP (O/R)	Stan Hill LWD: 10/14
Trinity County SO	UnderSheriff Brian Ward		Division/Group	CRONAN REPAIR GROUP	Dave Barnett LWD: 10/16
		Division/Group	ROAD HAZARD REPAIR GROUP	Zeke Jones LWD: 10/21	
CHP	Brandon Lale		Division/Group	PACKERS GROUP	Unassigned
Cal Trans Siskiyou	Roger Matthews		Division/Group		
Cal Trans Trinity	Ron Isabel		Division/Group		
Private Forestry	Darin Quigley		Division/Group		
Lead READ	Frank Carus		Division/Group		
Lead ARCH	Justin Rhode		Division/Group		
CAL OES	Jason Veia/ Robert Goyeneche		Division/Group		
Covid Advisor	Scott Peedle		Division/Group		
CCC	Alex Luquin		Division/Group		
		Division/Group			
		Division/Group			
5. Planning Section:			Division/Group		
Chief	Andrew Branson		Division/Group		
Demobilization Unit	Terri Matthews		Division/Group		
Resource Unit	Frank Henderson		Division/Group		
Situation Unit	Mike Held		Division/Group		
Documentation Unit			Division/Group		
Status Check-In			Division/Group		
Human Resource Spec.			Division/Group		
ITSS			Division/Group		
Fire Behavior Analyst			Division/Group		
Incident Meteorologist	Andy Gorelow		Division/Group		
GISS	Nate Duncan		Air Operations Branch:		
Training Specialist	Chad Englert		Air Support Group Supervisor		
			Air Tactical Group Supervisor		
6. Logistics Section:					
Chief	Scott Schuster		Air Operations Kris Maldonado		
Deputy					
LOGS Trainee	Kira Santulli/ Natalie Otto				
Base Camp Manager	Rigo Bentitez				
Base Camp Manager(t)	John Davis				
FACL/SECM	Paul Kimpling (T)		8. Finance/Administration Section:		
Ground Support Unit	Jake Kujawa		Chief	Connie Lang	
Communications Unit	Paul Noa		Time Unit	Trina Leininger	
Incident Comm Manager	Jeff Davis/ Patrick Johannessen		Equipment Time	Thomas Lauchen	
Medical Unit	Leif Juliussen		Personnel Time	Tamra Martinez	
Ordering Manager	Kira Santulli				
Prepared By: Name: Frank Henderson		Position/Title: PSC3 (T)	Signature: 		
ICS 203		Date/Time: 10/11/2021 1900 hours			



River Complex Weather Forecast



FORECAST NO:	71	NAME OF FIRE:	River Complex
PREDICTION FOR:	Day Shift	UNIT:	Klamath National Forest
SHIFT DATE:	Tuesday, Oct 12, 2021	Incident Meteorologist:	Andy Gorelow, IMET
FORECAST ISSUED:	1900 October 11, 2021		

WEATHER DISCUSSION: Mostly sunny, but dry conditions will be seen across the area much of today ahead of another cold front that will pass through the region overnight. Winds will remain northerly with speeds generally between 5-10 mph, although some higher gusts will be possible along the ridges. Temperatures will remain well below normal today with afternoon RH dropping into the mid-teens to mid-20s. A few showers are possible overnight, both over the fire and ICP with snow levels around 5000 feet. Precipitation amounts are expected to remain light, but it's possible that the higher peaks could see around an inch of snow by Wednesday morning.

TODAY (TUESDAY):

WEATHER: Mostly sunny with increasing clouds late in the afternoon. Temperatures remaining well below normal. RH dropping into the mid-teens to mid-20s.

MAX TEMPERATURES: **Midslopes/Ridges:** 45-50 **Valleys:** 50-55
MIN HUMIDITY: **Midslopes/Ridges** 15-25% **Valleys:** 15-25%

20 FOOT WINDS: **Ridges:** North 5-10 mph with gusts to 15 mph.
Valleys: North to northeast 5-10 mph.

TONIGHT:

WEATHER: A cold front will move through the area with mostly cloudy skies and a chance of showers. Snow levels around 5000 feet. Accumulations around an inch possible at the higher elevations. Lows 30-40.

Min TEMPERATURES: **Midslopes/Ridges:** 30-35 **Valleys:** 35-40
MIN HUMIDITY: **Midslopes/Ridges** 70-80% **Valleys:** 80-90%

20 FOOT WINDS: **Ridges:** Northwest 5-10 mph
Valleys: Northwest 3-6 mph.

Chance of Precipitation: 40% **Chance of Wetting Rain:** 10%

Wednesday through Friday: Mostly cloudy with a slight chance of showers Wednesday morning then clearing by afternoon. Colder temperatures with highs in the mid-40s to mid-50s. Increasing northwest to north winds 10-15 mph with occasional gusts to 20 mph at the ridges will be seen Wednesday. High pressure will build over the region Thursday and Friday bringing mostly sunny skies along with warming temperatures. No significant winds are expected Thursday and Friday.

ASSIGNMENT LIST (ICS 204 WF)

CONTROLLED UNCLASSIFIED INFORMATION//BASIC

1. Incident Name: <p style="text-align: center;">RIVER COMPLEX</p>	2. Operational Period: Date From: 10/12/21 Date To: 10/13/21 Time From: 0700 Time To: 0700	3. Division <p style="text-align: center;">Q</p> <p style="text-align: center;">Quebec</p>
4. Operations Personnel:		Page 1 of 1

Operations Section Chief: Kelly Harper	Night Ops:
Branch Director:	Branch Safety:
Division/Group Supervisor: GABE MEDINA LWD: 10/21	Air Attack:

** Asterisks Denote 24 Hour Resources **							
Resource Identifier	Request #	LWD	Leader	Personnel	Hours	Reporting Location	
HC1 MAD RIVER	C-293	10/24	ERICK ESQUIREL	18	0700-1900	ETNA ICP	
HC2IA ELK MOUNTAIN	C-288	10/22	REY REYES	20	0700-1900	ETNA ICP	

6. Work Assignments:
 Scout areas near Sugar Pine Lake for direct line to secure fires edge.
 Utilize air support to slow fire progression.
 Prevent fire from advancing.

7. Special Instructions:

8. Communications							
Name	Ch	Function	Rx Freq	Rx Tone	Tx Freq	Tx Tone	Notes
NIFC C31	B.3	COMMAND	173.0250N	T-9 100.0	163.8250N	T-9 100.0	CRAGGY PEAK
NIFC C86	B.4	COMMAND	166.1250N	T-9 100.0	162.1750N	T-9 100.0	PACKERS PEAK
NIFC C97	B.5	COMMAND	168.1375N	T-9 100.0	165.1500N	T-9 100.0	ROZ POINT
NIFC C112	B.6	COMMAND	173.6000N	T-9 100.0	162.0750N	T-9 100.0	BONANZA KING
R5 T5	B.11	TACTICAL	167.1125N	T-9 100.0	167.1125N	T-9 100.0	
A/G CMD	13	AIR TO GROUND	169.1500N		169.1500N		DIVS AND ABOVE
A/G TAC	14	AIR TO GROUND	162.8125N		162.8125N		AIR TO GROUND TACTICAL
CALCORD	15	MEDICAL	156.0750N	T-6 156.7	156.0750N	T-6 156.7	MEDEVAC COORDINATION
AIRGUARD	16	AIRGUARD	168.6250N		168.6250N	T-1 110.9	TOE ON TRANSMIT ONLY - URGENT AIRCRAFT CONTACT

9. Prepared by: Name:	Frank Henderson	PSC	Signature:
ICS 204	Date/Time: 10/11/2021	2200	Personnel Count: 20

ASSIGNMENT LIST (ICS 204 WF)

CONTROLLED UNCLASSIFIED INFORMATION//BASIC

1. Incident Name: <p style="text-align: center; font-weight: bold;">RIVER COMPLEX</p>	2. Operational Period: Date From: 10/12/21 Date To: 10/13/21 Time From: 0700 Time To: 0700	3. Division <p style="text-align: center; font-weight: bold;">U/K/L/S/T</p>
4. Operations Personnel:		Page 1 of 1

Operations Section Chief: Kelly Harper	Night Ops:
Branch Director:	Branch Safety:
Division/Group Supervisor: Unstaffed	Air Attack:

5. Resources Assigned: ** Asterisks Denote 24 Hour Resources **							
Resource Identifier	Request #	LWD	Leader	Personnel	Hours	Reporting Location	

6. Work Assignments:
Continue contingency line repair south of Eddy Lookout between Eddy Lookout and Lower Matthews. Suppression repair will be completed to resource advisors specifications.

7. Special Instructions:
All work must be approved by Resource Advisors.
FOBS and READS will check in and out with DIVS. All natural and cultural resource concerns are flagged with orange/white candy-stripe flagging.

8. Communications							
Name	Ch	Function	Rx Freq	Rx Tone	Tx Freq	Tx Tone	Notes
NIFC C1	B.1	COMMAND	170.9750N	T-9 100.0	168.7000N	T-9 100.0	EDDY GULCH LOOKOUT
NIFC C11	B.2	COMMAND	170.6875N	T-9 100.0	166.5750N	T-9 100.0	ABOVE CECILVILLE
NIFC C86	B.4	COMMAND	166.1250N	T-9 100.0	162.1750N	T-9 100.0	PACKERS PEAK
R5 T4	B.10	TACTICAL	166.5500N	T-9 100.0	166.5500N	T-9 100.0	BEAR COUNTRY
A/G CMD	13	AIR TO GROUND	169.1500N		169.1500N		DIVS AND ABOVE
A/G TAC	14	AIR TO GROUND	162.8125N		162.8125N		AIR TO GROUND TACTICAL
CALCORD	15	MEDICAL	156.0750N	T-6 156.7	156.0750N	T-6 156.7	MEDEVAC COORDINATION
AIRGUARD	16	AIRGUARD	168.6250N		168.6250N	T-1 110.9	TONE ON TRANSMIT ONLY - URGENT AIRCRAFT CONTACT

9. Prepared by: Name:	Frank Henderson	PSC
ICS 204	Date/Time: 10/11/2021 2200	Personnel Count: 0

ASSIGNMENT LIST (ICS 204 WF)

CONTROLLED UNCLASSIFIED INFORMATION//BASIC

1. Incident Name: <p style="text-align: center;">RIVER COMPLEX</p>	2. Operational Period: Date From: 10/12/21 Date To: 10/13/21 Time From: 0700 Time To: 0700	3. Division <p style="text-align: center;">SUPPRESSION GROUP</p>
---	---	---

4. Operations Personnel:		Page 1 of 1
Operations Section Chief: Kelly Harper	Night Ops:	
Branch Director:	Branch Safety:	
Division/Group Supervisor: Travis Moyer LWD:10/22	Air Attack:	

5. Resources Assigned: ** Asterisks Denote 24 Hour Resources **							
Resource Identifier	Request #	LWD	Leader	Personnel	Hours	Reporting Location	
HC2IA PVT-GRAYBACK 8B	C-277	10/17	CHRIS UNIACK	20	0700-1900	ETNA ICP	
ENG3 KNF E355	E-771	10/12	JOBE PRATT	5	0700-1900	ETNA ICP	
ENG3 NV-NNS B5231	E-772	10/19	ALAN PARKIN	4	0700-1900	ETNA ICP	
ENG3 PVT-J3 CONSTRUCTION	E-821	10/13	CLAYTON CONSTANT	3	0700-1900	ETNA ICP	
WTS2 PVT-GRANITE COMMERCIAL	E-235	10/17	GRANT BEMIS	1	0700-1900	ETNA ICP	

6. Work Assignments:
Continue to secure and improve direct lines mop up to 300 feet depth where accessible in Minnehaha drainage from DIV Q to DIV N. In areas of indirect line, continue to monitor for roll out. Back haul all equipment not being used for direct fire suppression. Work with Callahan Group to coordinate suppression repair activities in DIV O.

7. Special Instructions:
Identify additional mitigations required.
Suppression Group will be used for IA response.

8. Communications							
Name	Ch	Function	Rx Freq	Rx Tone	Tx Freq	Tx Tone	Notes
NIFC C31	B.3	COMMAND	173.0250N	T-9 100.0	163.8250N	T-9 100.0	CRAGGY PEAK
NIFC C86	B.4	COMMAND	166.1250N	T-9 100.0	162.1750N	T-9 100.0	PACKERS PEAK
NIFC C97	B.5	COMMAND	168.1375N	T-9 100.0	165.1500N	T-9 100.0	ROZ POINT
NIFC C112	B.6	COMMAND	173.6000N	T-9 100.0	162.0750N	T-9 100.0	BONANZA KING
NIFC T3	B.8	TACTICAL	168.6000N	T-9 100.0	168.6000N	T-9 100.0	SUPPRESSION
A/G CMD	13	AIR TO GROUND	169.1500N		169.1500N		DIVS AND ABOVE
A/G TAC	14	AIR TO GROUND	162.8125N		162.8125N		AIR TO GROUND TACTICAL
CALCORD	15	MEDICAL	156.0750N	T-6 156.7	156.0750N	T-6 156.7	MEDEVAC COORDINATION
AIRGUARD	16	AIRGUARD	168.6250N		168.6250N	T-1 110.9	ONE ON TRANSMIT ONLY - URGENT AIRCRAFT CONTACT

9. Prepared by: Name:	Frank Henderson	PSC
ICS 204	Date/Time: 10/11/2021	2100
	Personnel Count:	33

ASSIGNMENT LIST (ICS 204 WF)

CONTROLLED UNCLASSIFIED INFORMATION/BASIC

1. Incident Name: <p style="text-align: center;">RIVER COMPLEX</p>	2. Operational Period: Date From: 10/12/21 Date To: 10/13/21 Time From: 0700 Time To: 0700	3. Division <p style="text-align: center;">CALLAHAN REPAIR GROUP</p>
---	---	---

Page 1 of 1

4. Operations Personnel:	
Operations Section Chief: Kelly Harper	Night Ops:
Branch Director:	Branch Safety:
Division/Group Supervisor: JERE CLASSAY LWD:10/18	Air Attack:

5. Resources Assigned: ** Asterisks Denote 24 Hour Resources **						
Resource Identifier	Request #	LWD	Leader	Personnel	Hours	Reporting Location
HC1 SALMON RIVER	C-296	10/25	KELSEY LOFDAHL	19	0700-1900	ETNA ICP
HC2IA PVT-GRAYBACK FORESTRY 7B	C-292	10/16	TIM BREWER	20	0700-1900	ETNA ICP
DOZ2 PVT-EMERY FARM	E-401	10/20	LOGAN GARNER	2	0700-1900	ETNA ICP
DOZ2 PVT-OWENS FREIGHT	E-620	10/16	TYLER HARGIS	2	0700-1900	ETNA ICP
DOZ3 PVT-JUNGWIRTH	E-126	10/17	LARRY PERRY	2	0700-1900	ETNA ICP
EXCA PVT-DAVIS CORP	E-757	10/14	RANDY BLANSETT	2	0700-1900	ETNA ICP
EXCA PVT-RICHARD MCLERAN TRUCKING	E-783	10/15	RICHARD MCLERAN	2	0700-1900	ETNA ICP
EXCA PVT-HIGH POWER	E-780	10/18	JESSE ZERKLE	2	0700-1900	ETNA ICP
HEQB MYHRE	O-1587	10/12	DOUGLAS MYHRE	1	0700-1900	ETNA ICP
HEQB GOODPASTER	O-1724	10/24	NOEL GOODPASTER	1	0700-1900	ETNA ICP
HEQB MOTA (T)	O-1621	10/14	RAMON MOTA	1	0700-1900	ETNA ICP
EMPF- REIBOLD	O-1691	10/20	ROBIN REIBOLD	1	0700-1900	ETNA ICP
REAF REIMAN	O-1611	11/15	JOE REIMAN	1	0700-1900	ETNA ICP
REAF (T) DISANTO	O-1673	10/18	DAVID DISANTO	1	0700-1900	ETNA ICP

6. Work Assignments:
 Implement suppression repair according to the repair plan guidelines. Coordinate activities with the assigned TFLD/HEQB.
 Suppression repair will be completed to resource advisors specifications.

7. Special Instructions:
 All work must be approved by Resource Advisors.
 REAFS and READS will check in and out with DIVS. All natural and cultural resource concerns are flagged with orange/white candy-stripe flagging.
 Reno REMS Unit located at DP 37. Mountain Medics Ambulance #1 located at DP 32.

8. Communications							
Name	Ch	Function	Rx Freq	Rx Tone	Tx Freq	Tx Tone	Notes
NIFC C31	B.3	COMMAND	173.0250N	T-9 100.0	163.8250N	T-9 100.0	Craggy Peak
NIFC C112	B.6	COMMAND	173.6000N	T-9 100.0	162.0750N	T-9 100.0	BONANZA KING
NIFC T6	11	TACTICAL	166.7750N	T-9 100.0	166.7750N	T-9 100.0	CALLAHAN
A/G CMD	13	AIR TO GROUND	169.1500N		169.1500N		DIVS AND ABOVE
A/G TAC	14	AIR TO GROUND	162.8125N		162.8125N		AIR TO GROUND TACTICAL
CALCORD	15	MEDICAL	156.0750N	T-6 156.7	156.0750N	T-6 156.7	MEDEVAC COORDINATION
AIRGUARD	16	AIRGUARD	168.6250N		168.6250N	T-1 110.9	TONE ON TRANSMIT ONLY - URGENT AIRCRAFT CONTACT

9. Prepared by: Name: Frank Henderson PSC

Date/Time: 10/11/2021 2200 Personnel Count: 18

ASSIGNMENT LIST (ICS 204 WF)

CONTROLLED UNCLASSIFIED INFORMATION//BASIC

1. Incident Name: <p style="text-align: center;">RIVER COMPLEX</p>	2. Operational Period: Date From: 10/12/21 Date To: 10/13/21 Time From: 0700 Time To: 0700	3. Division <p style="text-align: center;">COFFEE REPAIR GROUP (O/R)</p>
---	---	---

Page 1 of 2

4. Operations Personnel:			
Operations Section Chief: Kelly Harper	Night Ops:	Branch Safety:	
Branch Director:			
Division/Group Supervisor: Stan Hill LWD: 10/14		Air Attack:	

5. Resources Assigned:		** Asterisks Denote 24 Hour Resources **					
Resource Identifier	Request #	LWD	Leader	Personnel	Hours	Reporting Location	
HC2IA PVT-FIRESTORM NCC19	C-51	10/16	GRAHAM LOWE	20	0700-1900	ETNA ICP	
HC2IA PVT-TORRES CONTRACTING	C-278	10/17	JOSE VERA	20	0700-1900	ETNA ICP	
DOZ2 PVT-BEN'S TRUCK & EQUIPMENT INC	E-790	10/17	BILL SCARBROUGH	2	0700-1900	ETNA ICP	
DOZ2 PVT-ROBERT JOHNSON	E-789	10/17	WENDY JOHNSON	2	0700-1900	ETNA ICP	
EXCA PVT-BRAD INGRAM CONSTRUCTION	E-754	10/15	DRU GANBIN	2	0700-1900	ETNA ICP	
EXCA PVT-SLO MO	E-778	10/16	RON FRANK	2	0700-1900	ETNA ICP	
EXCA PVT-DOWNEY TRUCKING	E-777	10/15	TREVOR DOWNEY	2	0700-1900	ETNA ICP	
EXCA PVT-WD HEAVY EQUIPMENT	E-751	10/23	ADAM DANIELS	2	0700-1900	ETNA ICP	
EXCA PVT-NORTH RIVERS CONSTRUCTION	E-782	10/15	CODY CARLSON	2	0700-1900	ETNA ICP	
EXCA PVT-ZEBBS TREE SERVICE	E-785	10/17	CAMERON HOLMES	2	0700-1900	ETNA ICP	
GRD1 PVT-OILAR	E-679	10/13	DANIEL RAMIREZ	2	0700-1900	ETNA ICP	
GRD2 PVT-M PETERS	E-506	10/16	ALEXANDER GREY	2	0700-1900	ETNA ICP	
GRD2 PVT-JOHNSON	E-543	10/17	JACK HOTTENDORF	2	0700-1900	ETNA ICP	

6. Work Assignments:
 Implement suppression repair according to the repair plan guidelines in Coffee Creek and Swift Creek. Coordinate all activities with the assigned TFLD/HEQB and resource advisors. Make contact with community members and address concerns as appropriate. Suppression repair will be completed to resource advisors specifications.
Driving Instructions: All incoming resources tie in at DP 70.

7. Special Instructions:
 All work must be approved by Resource Advisors.
 REAFS and READS will check in and out with DIVS. All natural and cultural resource concerns are flagged with orange/white candy-stripe flagging.
 Mountain Medic Ambulance #1 located at DP 32.

8. Communications							
Name	Ch	Function	Rx Freq	Rx Tone	Tx Freq	Tx Tone	Notes
NIFC C31	B.3	COMMAND	173.0250N	T-9 100.0	163.8250N	T-9 100.0	CRAGGY PEAK
NIFC C112	B.6	COMMAND	173.6000N	T-9 100.0	162.0750N	T-9 100.0	BONANZA KING
NIFC T1	B.7	TACTICAL	168.0500N	T-9 100.0	168.0500N	T-9 100.0	COFFEE, PACKERS GRP
A/G CMD	13	AIR TO GROUND	169.1500N		169.1500N		DIVS AND ABOVE
A/G TAC	14	AIR TO GROUND	162.8125N		162.8125N		AIR TO GROUND TACTICAL
CALCORD	15	MEDICAL	156.0750N	T-6 156.7	156.0750N	T-6 156.7	MEDEVAC COORDINATION
AIRGUARD	16	AIRGUARD	168.6250N		168.6250N	T-1 110.9	PHONE ON TRANSMIT ONLY - URGENT AIRCRAFT CONTACT

9. Prepared by: Name:	Frank Henderson	PSC
------------------------------	-----------------	-----

ICS 204	Date/Time: 10/11/2021 2200	Personnel Count: 62
---------	----------------------------	---------------------

ASSIGNMENT LIST (ICS 204 WF)

CONTROLLED UNCLASSIFIED INFORMATION/BASIC

1. Incident Name: <p style="text-align: center;">RIVER COMPLEX</p>	2. Operational Period: Date From: 10/12/21 Date To: 10/13/21 Time From: 0700 Time To: 0700	3. Division <p style="text-align: center;">COFFEE REPAIR GROUP (O/R)</p>
---	---	---

Page 2 of 2

4. Operations Personnel:		Night Ops:
Operations Section Chief: Kelly Harper		Branch Safety:
Branch Director:		Air Attack:
Division/Group Supervisor: Stan Hill LWD: 10/14		

5. Resources Assigned:		** Asterisks Denote 24 Hour Resources **					
Resource Identifier	Request #	LWD	Leader	Personnel	Hours	Reporting Location	
WTS2 PVT-ALPINE	E-262	10/15	CONRAD BURBANK	1	0700-1900	ETNA ICP	
WTS2 PVT-HURLIMANN	E-273	10/17	FRANK HURLIMANN	1	0700-1900	ETNA ICP	
WTS2 DOWLING 001	E-765	10/19	PAT GREY	1	0700-1900	ETNA ICP	
WTS2 DOWLING 002	E-766	10/24	TY BUNDY	1	0700-1900	ETNA ICP	
CHIP PVT-DAVIS CORP	E-822	10/24	JOSIAH KELLY	3	0700-1900	ENTA ICP	
CHIP PVT-YREKA OUTLAND	E-806	10/24	KENNETH JONES	3	0700-1900	ETNA ICP	
HEQB JUBACK	O-1651	10/17	PATRICK JUBACK	1	0700-1900	ETNA ICP	
HEQB (T) TINDLE	O-1689	10/17	ERIC TINDLE	1	0700-1900	ETNA ICP	
REAF O'NEIL	O-1542	10/18	ERIC O'NEIL	1	0700-1900	ETNA ICP	
REAF KITTLE	O-1694	10/18	MICAH KITTLE	1	0700-1900	ETNA ICP	
SOF2 LEE	O-1598	10/13	JONATHAN LEE	1	0700-1900	ETNA ICP	

6. Work Assignments:
 Implement suppression repair according to the repair plan guidelines in Coffee Creek and Swift Creek. Coordinate all activities with the assigned TFLD/HEQB and resource advisors. Make contact with community members and address concerns as appropriate. Suppression repair will be completed to resource advisors specifications.
Driving Instructions: All incoming resources tie in at DP 70.

7. Special Instructions:
 All work must be approved by Resource Advisors.
 REAFS and READS will check in and out with DIVS. All natural and cultural resource concerns are flagged with orange/white candy-stripe flagging.
 Mountain Medic Ambulance #1 located at DP 32.

8. Communications							
Name	Ch	Function	Rx Freq	Rx Tone	Tx Freq	Tx Tone	Notes
NIFC C31	B.3	COMMAND	173.0250N	T-9 100.0	163.8250N	T-9 100.0	CRAGGY PEAK
NIFC C112	B.6	COMMAND	173.6000N	T-9 100.0	162.0750N	T-9 100.0	BONANZA KING
NIFC T1	B.7	TACTICAL	168.0500N	T-9 100.0	168.0500N	T-9 100.0	COFFEE, PACKERS GRP
A/G CMD	13	AIR TO GROUND	169.1500N		169.1500N		DIVS AND ABOVE
A/G TAC	14	AIR TO GROUND	162.8125N		162.8125N		AIR TO GROUND TACTICAL
CALCORD	15	MEDICAL	156.0750N	T-6 156.7	156.0750N	T-6 156.7	MEDEVAC COORDINATION
AIRGUARD	16	AIRGUARD	168.6250N		168.6250N	T-1 110.9	TONE ON TRANSMIT ONLY - URGENT AIRCRAFT CONTACT

9. Prepared by: Name:	Frank Henderson	PSC
ICS 204	Date/Time: 10/11/2021 2200	Personnel Count: 15

ASSIGNMENT LIST (ICS 204 WF)

CONTROLLED UNCLASSIFIED INFORMATION//BASIC

1. Incident Name: <p style="text-align: center;">RIVER COMPLEX</p>	2. Operational Period: Date From: 10/12/21 Date To: 10/13/21 Time From: 0700 Time To: 0700	3. Division <p style="text-align: center;">CRONAN REPAIR GROUP</p>
---	---	---

4. Operations Personnel:		
Operations Section Chief: Kelly Harper	Night Ops:	
Branch Director:	Branch Safety:	
Division/Group Supervisor: Dave Barnett LWD: 10/16	Air Attack:	

Page 1 of 1

5. Resources Assigned:		** Asterisks Denote 24 Hour Resources **					Hours	Reporting Location
Resource Identifier	Request #	LWD	Leader	Personnel				
HC2 PACIFIC OASIS CREW 2	C-289	10/22	JAMAL KWIATKOWSKI	20		0700-1900	ETNA ICP	
DOZ2-PVT-MOBLEY	E-182	10/15	ANDREW BOYD	2		0700-1900	ETNA ICP	
DOZ2 PVT-CRAIG MOUNTAIN	E-315	10/17	KYLE ALBRIGHT	2		0700-1900	ETNA ICP	
DOZ2 PVT-BLACK OPERATIONS	E-333	10/20	WILL BLACK	2		0700-1900	ETNA ICP	
DOZ3 PVT-MILE HIGH	E-92	10/16	TORIN THOMPSON	2		0700-1900	ETNA ICP	
EXCA PVT-MOBLEY CONSTRUCTION	E-776	10/16	DONNY MOBLEY	2		0700-1900	ETNA ICP	
EXCA PVT-BOB JOHNSON CONSTRUCTION	E-752	10/19	MIKE LAMARR	2		0700-1900	ETNA ICP	
HEQB ROGERS	O-1652	10/16	DAVE ROGERS	1		0700-1900	ETNA ICP	
EMPF CLOCK	O-1681	10/20	TYRELL CLOCK	1		0700-1900	ETNA ICP	
REAF MARANO	O-1644	10/17	SAM MARANO	1		0700-1900	#REF!	

6. Work Assignments:
 Implement suppression repair according to repair plan guidelines.
 Coordinated activities with assigned TFLD/HEQB.
 Suppression repair will be completed to resource advisors specifications.

7. Special Instructions:
 All equipment will go through Etna.
 Pilot vehicle required for one lane sections and sharp turns. Steep and narrow roads with cattle throughout directly on road.
 Use caution and very slow speeds in Sawyers Bar with very narrow section between two buildings.
Driving instructions from Etna: Sawyers Bar Rd west to DP 10. (31 miles from ICP)
 Mountain Medics Ambulance #2 located at DP10.

8. Communications							
Name	Ch	Function	Rx Freq	Rx Tone	Tx Freq	Tx Tone	Notes
NIFC C1	3	COMMAND	170.9750N	T-9 100.0	168.7000N	T-9 100.0	EDDY GULCH LOOKOUT
NIFC C85	6	COMMAND	173.1375N	T-9 100.0	162.5875N	T-9 100.0	BLUE RIDGE LOOKOUT
NIFC T7	12	TACTICAL	168.2500N	T-9 100.0	168.2500N	T-9 100.0	CRONAN
A/G CMD	13	AIR TO GROUND	169.1500N		169.1500N		DIVS AND ABOVE
A/G TAC	14	AIR TO GROUND	162.8125N		162.8125N		AIR TO GROUND TACTICAL
CALCORD	15	MEDICAL	156.0750N	T-6 156.7	156.0750N	T-6 156.7	MEDEVAC COORDINATION
AIRGUARD	16	AIRGUARD	168.6250N		168.6250N	T-1 110.9	TONE ON TRANSMIT ONLY - URGENT AIRCRAFT CONTACT

9. Prepared by: Name:	Frank Henderson	PSC
------------------------------	-----------------	-----

ICS 204 Date/Time: 10/11/2021 2200 Personnel Count: 15

NIMS IAP

CONTROLLED UNCLASSIFIED INFORMATION//BASIC

ASSIGNMENT LIST (ICS 204 WF)

CONTROLLED UNCLASSIFIED INFORMATION//BASIC

1. Incident Name: RIVER COMPLEX	2. Operational Period: Date From: 10/12/21 Date To: 10/13/21 Time From: 0700 Time To: 0700	3. Division ROAD HAZARD REPAIR GROUP
--	---	---

Page 1 of 1

4. Operations Personnel: Operations Section Chief: Kelly Harper Branch Director: Division/Group Supervisor: Zeke Jones LWD: 10/21	Night Ops: Branch Safety: Air Attack:
---	---

5. Resources Assigned: ** Asterisks Denote 24 Hour Resources **							
Resource Identifier	Request #	LWD	Leader	Personnel	Hours	Reporting Location	
PROCESSOR JOHNSONS	E-799	10/21	ERIC COUSINEAU	1	0700-1900	ETNA ICP	
FEL1 PVT-STATEWIDE CONTRACT SERVICE	E-798	10/23	CEDRIC HAYDEN	1	0700-1900	ETNA ICP	
LDFR WYEAST FORESTRY	E-802	10/22	BRAD NICKLAUS	1	0700-1900	ETNA ICP	
FMOD PVT-MOEN TIMBER	O-116	10/18	DARWIN SAXON	2	0700-1900	ETNA ICP	
FFT1 BENNETT	O-1706	10/24	MIKE BENNETT	1	0700-1900	ETNA ICP	
FFT1 COLBURN	O-1708	10/21	JAMES COLBURN	1	0700-1900	ETNA ICP	
FFT2 GREENHALGH	O-1707	10/21	BRENT GREENHALGH	1	0700-1900	ETNA ICP	
REAF MAXWELL	O-1683	10/16	JAMES MAXWELL	1	0700-1900	ETNA ICP	

6. Work Assignments:
Felling, bucking, and decking roadside hazard trees on high use roads that are part of maintenance levels 2-5 east of blue jay ridge in division M. Roads will be cleared of all hazards. All activities will be coordinated with resources advisors.

7. Special Instructions:
All work must be approved by Resource Advisors.
REAFS and READS will check in and out with DIVS. All natural and cultural resource concerns are flagged with orange/white candy-stripe flagging.
Potential delays on 39N10, 39N63, and 40N17 rds.
40N17 Rd will be blocked for large portions of the day.

8. Communications							
Name	Ch	Function	Rx Freq	Rx Tone	Tx Freq	Tx Tone	Notes
NIFC C1	B.1	COMMAND	170.9750N	T-9 100.0	168.7000N	T-9 100.0	EDDY GULCH LOOKOUT
NIFC C11	B.2	COMMAND	170.6875N	T-9 100.0	166.5750N	T-9 100.0	ABOVE CECILVILLE
NIFC C86	B.4	COMMAND	166.1250N	T-9 100.0	162.1750N	T-9 100.0	PACKERS PEAK
NIFC T5	A.10	TACTICAL	166.7250N	T-9 100.0	166.7250N	T-9 100.0	ROADSIDE HAZARD
A/G CMD	13	AIR TO GROUND	169.1500N		169.1500N		DIVS AND ABOVE
A/G TAC	14	AIR TO GROUND	162.8125N		162.8125N		AIR TO GROUND TACTICAL
CALCORD	15	MEDICAL	156.0750N	T-6 156.7	156.0750N	T-6 156.7	MEDEVAC COORDINATION
AIRGUARD	16	AIRGUARD	168.6250N		168.6250N	T-1 110.9	ONE ON TRANSMIT ONLY - URGENT AIRCRAFT CONTACT

9. Prepared by: Name: Frank Henderson	PSC
--	-----

ICS 204	Date/Time: 10/11/2021 2200	Personnel Count: 9
---------	----------------------------	--------------------

ASSIGNMENT LIST (ICS 204 WF)

CONTROLLED UNCLASSIFIED INFORMATION//BASIC

1. Incident Name:		2. Operational Period:				3. Division	
RIVER COMPLEX		Date From: 10/12/21	Date To: 10/13/21	PACKERS GROUP			
		Time From: 0700	Time To: 0700				
4. Operations Personnel:							Page 1 of 1
Operations Section Chief: Kelly Harper				Night Ops:			
Branch Director:				Branch Safety:			
Division/Group Supervisor: Unassigned				Air Attack:			
5. Resources Assigned:							
** Asterisks Denote 24 Hour Resources **							
Resource Identifier	Request #	LWD	Leader	Personnel	Hours	Reporting Location	
WFM2 USFS-MAMMOTH	O-1690	10/18	SARA MARTINEZ	10	0700-1900	CARTER SUMMIT	
PACK STRING 1	E-758	10/25	KATY BARTZOKIS	2	0700-1900	CARTER SUMMIT	
EMPF BORUM	O-1678	10/16	CONNOR BORUM	1	0700-1900	CARTER SUMMIT	
6. Work Assignments:							
Remove structure wrap from infrastructure in remote areas located in the southwest portion of the fire. Mitigate any potential environmental concerns. Coordinate with Resource Advisors and the local unit to prioritize missions.							
7. Special Instructions:							
Utilize SHF Pack Train to ingress/egress remote work assignments. Coordinate missions with the Operations section to ensure accountability.							
8. Communications							
Name	Ch	Function	Rx Freq	Rx Tone	Tx Freq	Tx Tone	Notes
NIFC C31	B.3	COMMAND	173.0250N	T-9 100.0	163.8250N	T-9 100.0	CRAGGY PEAK
NIFC C86	B.4	COMMAND	166.1250N	T-9 100.0	162.1750N	T-9 100.0	PACKERS PEAK
NIFC C97	B.5	COMMAND	168.1375N	T-9 100.0	165.1500N	T-9 100.0	ROZ POINT
NIFC C112	B.6	COMMAND	173.6000N	T-9 100.0	162.0750N	T-9 100.0	BONANZA KING
NIFC T1	B.7	TACTICAL	168.0500N	T-9 100.0	168.0500N	T-9 100.0	COFFEE, PACKERS GRP
A/G CMD	13	AIR TO GROUND	169.1500N		169.1500N		DIVS AND ABOVE
A/G TAC	14	AIR TO GROUND	162.8125N		162.8125N		AIR TO GROUND TACTICAL
CALCORD	15	MEDICAL	156.0750N	T-6 156.7	156.0750N	T-6 156.7	MEDEVAC COORDINATION
AIRGUARD	16	AIRGUARD	168.6250N		168.6250N	T-1 110.9	TONE ON TRANSMIT ONLY - URGENT AIRCRAFT CONTACT
9. Prepared by: Name:			Frank Henderson		PSC		
ICS 204	Date/Time: 10/11/2021		2100		Personnel Count: 13		

ASSIGNMENT LIST (ICS 204 WF)

CONTROLLED UNCLASSIFIED INFORMATION/BASIC

1. Incident Name: <p style="text-align: center; font-weight: bold;">RIVER COMPLEX</p>	2. Operational Period: Date From: 10/12/21 Date To: 10/13/21 Time From: 0700 Time To: 0700	3. Branch: Division <p style="text-align: center; font-weight: bold; font-size: 1.2em;">STAGING</p>
---	---	--

Page 1 of 1

4. Operations Personnel:		Night Ops:
Operations Section Chief: Kelly Harper		Branch Safety:
Branch Director:		Air Attack:
Division/Group Supervisor: Unassigned		

5. Resources Assigned:		** Asterisks Denote 24 Hour Resources **					
Resource Identifier	Request #	LWD	Leader	Personnel		Hours	Reporting Location
EXCA PVT-WALBERG INC	E-784	10/17	GARY LAWLESS	2		0700-1900	ETNA ICP

6. Work Assignments:

7. Special Instructions:

8. Communications							
Name	Ch	Function	Rx Freq	Rx Tone	Tx Freq	Tx Tone	Notes

9. Prepared by: Name: Frank Henderson PSC

ICS 204 Date/Time: 10/11/2021 2200 Personnel Count: 0

AIR OPERATIONS SUMMARY ICS-220

Incident Name / Number	Sunrise	Avail	Pumpkin	Sunset
River Complex CA-KNF-006385	7:19:00	8:00:00	19:06:00	18:36:00

General Remarks, Safety Notes, Hazards, Air Operations Special Equipment, etc.

Track all dipsite locations / # of dips / gallons taken, / drop locations / # of drops / gallons dropped.
 Stay in same watershed. Clear drop zones
 All GPS is to be collected in DD° MM.MM'

Crash Rescue

Order through 911 or Yreka Dispatch for Ft. Jones VFD eta 10 mins

Email daily costs to: 2021.river.finance@firenet.gov, nopsaviation@gmail.com

Incident Frequencies	RX	Tone	TX	Tone	AM/FM
A/A (TFR)	123.6250		123.6250		AM
SCOTT VALLEY A30	122.8000		122.8000		AM
TRINITY CENTER O86	122.9000		122.9000		AM
A/A ROTOR					
AIR TACTICS					
CMD RIVER	172.2500		165.0750	T2, T7, T10	FM
CMD SALMON	172.4000		164.1250	T5, T6, T13	FM
A/G CMD	169.1500		169.1500		FM
A/G TAC	162.8125		162.8125		FM
DECK	168.3500		168.3500		FM
CALCORD	156.0750	156.7 (T6)	156.0750	156.7 (T6)	FM
AIR GUARD	168.6250		168.6250	110.9 (T1)	FM
NIFC CMD 1	170.9750	100.0 (T9)	168.7000	100.0 (T9)	FM

HELICOPTERS (SCOTT VALLEY HELIBASE)						
FAA #	TYPE	Make/Model	Helibase	Avail	Start	Remarks
N5TH	1	KMAX	Scott HB	0900	1000	A-323 EU/Bucket/LL
N49CU	1	CH-47D	Scott HB	0830	0900	Bucket/Longline
N48JS	1	S-61	Scott HB	0830	0900	
N502HQ	2	Bell 205 A1	Scott HB	0730	0800	A-162 EU/Bucket
N14HX	3	Bell 407	Scott HB	0730	0800	A-330 EU/Longline/Bucket

FIXED WING						
FAA #	Type	Make/Model	Base	Avail	Start	Remarks

Time Prepared	Date Prepared	Prepared By
19:00:00	10/11/21	Kris Maldonado
Shutdown	Operational Period - Date	Operational Period - Time
19:06:00	10/12/2021-10/12/21	07:00-20:00
Helibase Information	TFR Information	Rescue Ship Information
Name: Scott Valley Latitude: 41° 33.47' Longitude: 122° 51.30'	Request #: A-320 Polygon: NM Altitude: 10500' MSL Centerpoint: 41° 23.33' Lat 123° 03.43' Long	Short Haul: Day Hoist Name: CHP H-12 Phone: Yreka CCICC Make/Model: A Star Location: Redding
Name: Trinity Center Latitude: 40° 58.97' Longitude: 122° 41.62'	NOTAMS: 1/5601 Frequency: 123.6250 http://tfr.faa.gov/tfr2/list.html	Request Procedure for These Aircraft: See Medical Plan For Additional Info
Position	Name	Phone
AOBD	Kris Maldonado	(530) 545-9460
ASGS		
ASGS-T		
HEBM		
HEBM-T	Nicole Christian	(435) 592-2263
HEBM-T		
ATGS		
ATGS-T		
HLCO		
FAA Tower		
MRB		
IR		
EQUIPMENT/SUPPLIES		

HELICOPTERS (TRINITY CENTER HELIBASE)						
FAA #	TYPE	Make/Model	Helibase	Avail	Start	Remarks

FIXED WING						
FAA #	Type	Make/Model	Base	Avail	Start	Remarks

RADIO CLONE GROUP A v5

ICS 205 - INCIDENT RADIO COMMUNICATIONS PLAN

1. Incident Name: **RIVER COMPLEX CLONE GROUP A**

2. Date/Time Prepared: 10/11/2021 1930

3. Operational Period: Date From: 10/12/21 Date To: 10/13/21
Time From: 0700 Time To: 0700

4. Communications

Ch#	Function	Name	Assigned To	Rx Freq	Rx Tone	Tx Freq	Tx Tone	Notes
1	COMMAND	SALMON	IA USE	172.4000N		164.1250N	T-6 156.7	KNF
2	COMMAND	RIVER	IA USE	172.2500N		165.0750N	T-7 167.9	KNF
3	COMMAND	NIFC C1	ALL RESOURCES	170.9750N	T-9 100.0	168.7000N	T-9 100.0	EDDY GULCH LOOKOUT
4	COMMAND	NIFC C11	ALL RESOURCES	170.6875N	T-9 100.0	166.5750N	T-9 100.0	ABOVE CECILVILLE
5	COMMAND	NIFC C31	ALL RESOURCES	173.0250N	T-9 100.0	163.8250N	T-9 100.0	CRAGGY PEAK
6	COMMAND	NIFC C85	CRONAN	173.1375N	T-9 100.0	162.5875N	T-9 100.0	BLUE RIDGE LOOKOUT
7	COMMAND	NIFC C86	ALL RESOURCES	166.1250N	T-9 100.0	162.1750N	T-9 100.0	PACKERS PEAK
8	TACTICAL	NIFC T1	COFFEE	168.0500N	T-9 100.0	168.0500N	T-9 100.0	COFFEE GROUP
9	TACTICAL	NIFC T3	SUPPRESSION	168.6000N	T-9 100.0	168.6000N	T-9 100.0	SUPPRESSION GROUP
10	TACTICAL	NIFC T5	ROADSIDE GRP	166.7250N	T-9 100.0	166.7250N	T-9 100.0	ROADSIDE HAZARD GROUP
11	TACTICAL	NIFC T6	CALLAHAN	166.7750N	T-9 100.0	166.7750N	T-9 100.0	CALLAHAN
12	TACTICAL	NIFC T7	CRONAN	168.2500N	T-9 100.0	168.2500N	T-9 100.0	CRONAN
13	AIR TO GROUND	A/G CMD	DIVS AND ABOVE	169.1500N		169.1500N		DIVS AND ABOVE
14	AIR TO GROUND	A/G TAC	ALL RESOURCES	162.8125N		162.8125N		AIR TO GROUND TACTICAL
15	MEDICAL	CALCORD	ALL RESOURCES	156.0750N	T-6 156.7	156.0750N	T-6 156.7	MEDEVAC COORDINATION
16	AIRGUARD	AIRGUARD	ALL RESOURCES	168.6250N		168.6250N	T-1 110.9	TONE ON TRANSMIT ONLY - URGENT AIRCRAFT CONTACT
17								

5. Special Instructions

Communications Unit Phone Number: 530-467-1509 24-HOUR

6. Prepared by (Communications Unit Leader): Name: Paul Noa

Signature: _____ Date/Time: 10/11/2021 1930

ICS 205 - CONTROLLED UNCLASSIFIED INFORMATION/BASIC

ICS 205 - INCIDENT RADIO COMMUNICATIONS PLAN

RADIO CLONE GROUP B v5

1. Incident Name: **RIVER COMPLEX CLONE GROUP B**

2. Date/Time Prepared: 10/11/2021 1930

3. Operational Period: Date From: 10/12/21 Date To: 10/13/21
Time From: 0700 Time To: 0700

4. Communications

Ch#	Function	Name	Assigned To	Rx Freq	Rx Tone	Tx Freq	Tx Tone	Notes
1	COMMAND	NIFC C1	ALL RESOURCES	170.9750N	T-9 100.0	168.7000N	T-9 100.0	EDDY GULCH LOOKOUT
2	COMMAND	NIFC C11	ALL RESOURCES	170.6875N	T-9 100.0	166.5750N	T-9 100.0	ABOVE CECILVILLE
3	COMMAND	NIFC C31	ALL RESOURCES	173.0250N	T-9 100.0	163.8250N	T-9 100.0	CRAGGY PEAK
4	COMMAND	NIFC C86	ALL RESOURCES	166.1250N	T-9 100.0	162.1750N	T-9 100.0	PACKERS PEAK
5	COMMAND	NIFC C97	ALL RESOURCES	168.1375N	T-9 100.0	165.1500N	T-9 100.0	ROZ POINT
6	COMMAND	NIFC C112	ALL RESOURCES	173.6000N	T-9 100.0	162.0750N	T-9 100.0	BONANZA KING
7	TACTICAL	NIFC T1	COFFEE	168.0500N	T-9 100.0	168.0500N	T-9 100.0	COFFEE, PACKERS GRP
8	TACTICAL	NIFC T3	SUPPRESSION	168.6000N	T-9 100.0	168.6000N	T-9 100.0	SUPPRESSION
9	TACTICAL	NIFC T5	ROADSIDE GRP	166.7250N	T-9 100.0	166.7250N	T-9 100.0	ROADSIDE HAZARD GROUP
10	TACTICAL	R5 T4	BEAR COUNTRY	166.5500N	T-9 100.0	166.5500N	T-9 100.0	BEAR COUNTRY
11	TACTICAL	R5 T5	DIVISION Q	167.1125N	T-9 100.0	167.1125N	T-9 100.0	
12	TACTICAL	R5 T6	DIVISION R	168.2375N	T-9 100.0	168.2375N	T-9 100.0	
13	AIR TO GROUND	A/G CMD	DIVS AND ABOVE	169.1500N		169.1500N		DIVS AND ABOVE
14	AIR TO GROUND	A/G TAC	ALL RESOURCES	162.8125N		162.8125N		
15	MEDICAL	CALCORD	ALL RESOURCES	156.0750N	T-6 156.7	156.0750N	T-6 156.7	MEDEVAC COORDINATION
16	AIRGUARD	AIRGUARD	ALL RESOURCES	168.6250N		168.6250N	T-1 110.9	ONE ON TRANSMIT ONLY - URGENT AIRCRAFT CONTACT
17								

5. Special Instructions

Communications Unit Phone Number: 530-467-1509 24-HOUR

6. Prepared by (Communications Unit Leader): Name: Paul Noa

Signature: _____ Date/Time: 10/11/2021 1930

ICS 205 - CONTROLLED UNCLASSIFIED INFORMATION/BASIC

ICS 205 - INCIDENT RADIO COMMUNICATIONS PLAN **INITIAL ATTACK CLONE GROUP (C)**

1. Incident Name: **RIVER COMPLEX**
 2. Date/Time Prepared: 10/11/2021 1930
 3. Operational Period: 10/13/21
 Date From: 10/12/21 Date To: 10/13/21
 Time From: 0700 Time To: 0700

INITIAL ATTACK CLONE GROUP (C)

4. Communications

Ch#	Function	Name	Assigned To	Rx Freq	Rx Tone	Tx Freq	Tx Tone	Notes
1	COMMAND	SALMON	ALL RESOURCES	172.4000N		164.1250N	T-6 156.7	KNF
2	COMMAND	RIVER	ALL RESOURCES	172.2500N		165.0750N	T-7 167.9	KNF
3	IA SKU	SKU	ALL RESOURCES	151.3250		159.3600	T-1 110.9	SKU LOCAL
4	IA SHU	SHU	ALL RESOURCES	151.1600		159.2700	T-1 110.9	SHU LOCAL
5	IA SHF	SHF	ALL RESOURCES	171.5750		165.0125	T-1 110.9	BONANZA KING
6								
7								
8	IA SKU	CDF TAC 9	ALL RESOURCES	151.3850	T-16 192.8	151.3850	T-16 192.8	CDF TAC 9
9	IA SHU	CDF TAC 11	ALL RESOURCES	151.4450	T-16 192.8	151.4450	T-16 192.8	CDF TAC 11
10	IA SHF	NIFC TAC 2	ALL RESOURCES	168.2000		168.2000		NIFC TAC 2 - SHF IA TAC
11	AIR TO GROUND	CDF A/G 1	ALL RESOURCES	151.2200	T-16 192.8	151.2200	T-16 192.8	
12	AIR TO GROUND	CDF A/G 2	ALL RESOURCES	159.2625	T-16 192.8	159.2625	T-16 192.8	
13	AIR TO GROUND	A/G CMD	DIVS AND ABOVE	169.1500N		169.1500N		DIVS AND ABOVE
14	AIR TO GROUND	A/G TAC	ALL RESOURCES	162.8125N		162.8125N		
15	MEDICAL	CALCORD	ALL RESOURCES	156.0750N	T-6 156.7	156.0750N	T-6 156.7	MEDEVAC COORDINATION
16	AIRGUARD	AIRGUARD	ALL RESOURCES	168.6250N		168.6250N	T-1 110.9	TONE ON TRANSMIT ONLY - URGENT AIRCRAFT CONTACT
17								

5. Special Instructions

Communications Unit Phone Number: 530-467-1509 24-HOUR

6. Prepared by (Communications Unit Leader): Name: Paul Noa

Signature: _____
 Date/Time: 10/11/2021 1930

ICS 205 - CONTROLLED UNCLASSIFIED INFORMATION/BASIC

Training Message

TRAINEES:

In order to receive documented credit for your training assignment – you must close out with the Training Specialist before you Demob. When as much work (as possible) has been completed in your PTB for this incident – Conduct the “close-out” process w the TNSP to save you time at DMOB

**** (THIS INCLUDES ASSIGNMENTS ENDING WITH TRANSITION) ****

Submit/Upload the following during the “exit interview”

If your trainer has left I need your new Trainer info Name/Home Unit/contact phone and email

You must submit copies from each trainer of the following:

- A completed and signed ICS 225 or 226 Performance Evaluation
 - A completed Exit Interview Form
 - A completed Task Book Evaluation

Chad Englert - TNSP

Englertc@cityofmerced.org

209-614-9031

Training Check-In



Training Exit Interview



TENTATIVE DEMOB

River Complex US-CA-KNF-006385

If you need to do any crew swaps, crew extensions, or R&Rs, please come to the Demob trailer to fill out the appropriate form. All forms need to be signed by your division supervisor AND home unit supervisor before it will be approved.

TENTATIVE DEMOB

River Complex US-CA-KNF-006385

10/12/2021

<u>OVERHEAD</u>			
O-1555	LUQUIN, EDWARD ALEX	0730	AREP
O-1451.49	KAISER, BRENT W	0745	SOF2
O-1599	CASE, KEVIN	0800	HEQB
<u>EQUIPMENT</u>			
E-753	NORTHSTATE EQUIPMENT	0730	MAST

10/13/2021

<u>OVERHEAD</u>			
O-1473	BENITEZ, RIGOBERTO	0730	BCMG
O-1559	KEEFER, ERIC ROBERT	0745	COMT
O-1587	MYHRE, DOUGLAS	0800	HEQB
<u>EQUIPMENT</u>			
E-191	FORT JONES FD 1314	0730	ENG1
E-768	HANDWASHING STATION, T2 - FIR	0745	HNDW
E-771	ENGINE - T3 - 355 (ENGINE-355)(CA-YICC)	0800	ENG3
E-821	ENGINE- T3 J3 CONTRACTING	0815	ENG3

10/14/2021

<u>OVERHEAD</u>			
O-827	HORN, MELINDA	0730	ABRO
O-1451.47	SWETT, JONATHAN E	0745	GISS
O-1592	CLASSAY, JERE	0800	DIVS
O-1598	LEE, JONATHAN T	0815	SOF2
O-1600	JULIUSSEN, LEIF HOVEDSKOV	0830	MEDL
O-1707	COLBURN, JAMES	0845	FFT1

Resources requiring air travel need to submit a flight request using the QR code on the front of the IAP at least 72 hours prior to demobilization date.

***** = air travel**

Effective Waterbars

When locating and building water bars, place them the right **distance** apart, at a **diagonal** to the fire line, so that they **divert**, then **discharge**, then **dissipate** the energy of the flowing water. Be sure to make them deep enough so they'll be durable, and that soil does **not block** the water bar outlet.

Recommended spacing for waterbars on fire lines.

Fire line slope %	Degrees	Maximum Distance Apart (feet)
1-5flat-3°.....	200
6-204-11°.....	125
21-4011-22°.....	60
41-6023-31°.....	40
>60	25

Waterbars should be at least two pulaskis (4-6 inches) wide and 12-24 inches high for handlines. For dozer lines, waterbars may be 2-3' high and the 5-6' across. They should survive the heaviest rain storm...think 6" rain in 36 hours.

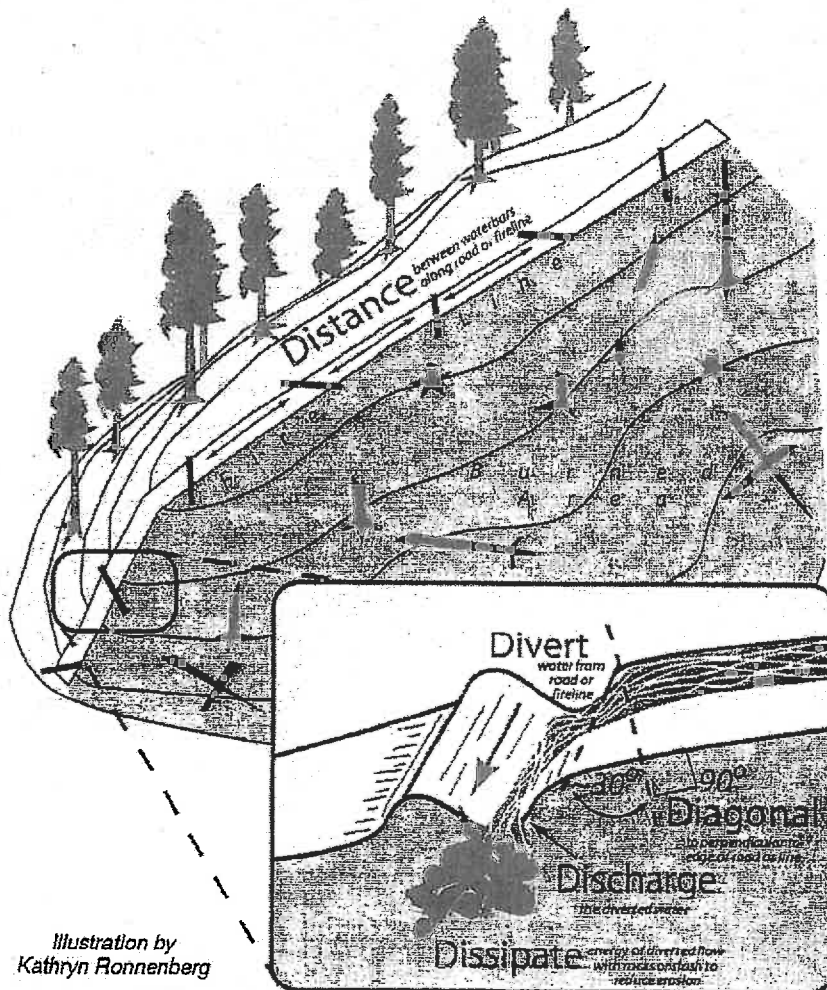
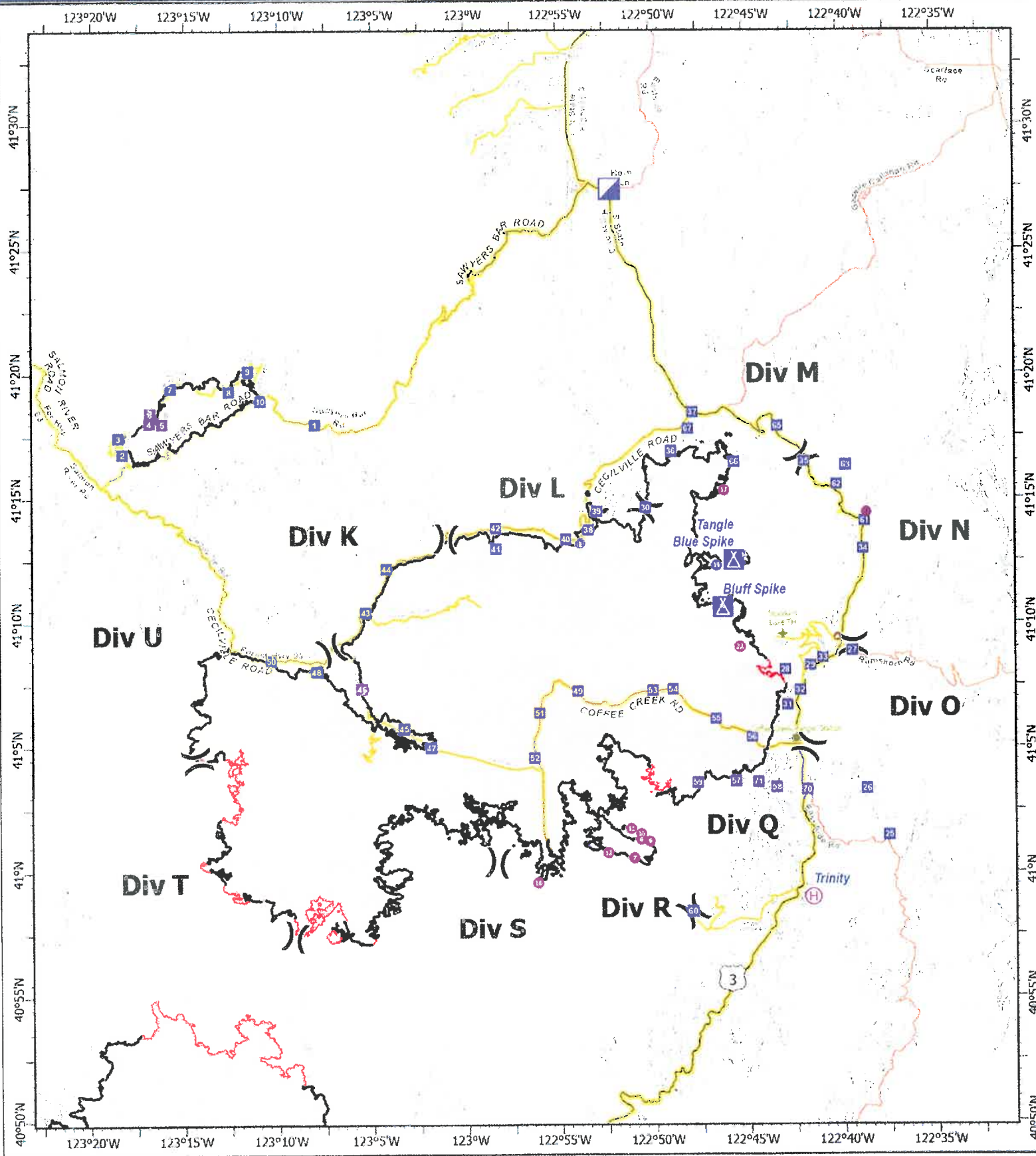

Illustration by Kathryn Ronnenberg

Transportation



River Complex

CA-KNF-006385

198901 acres
IR updated 10/07/2021

- Helispot
- H Helibase
- ICP Incident Command Post
- DP Drop Point
- C Camp
- X Division Break
- Wildfire Daily Perimeter
- Highway
- Main Route
- Local

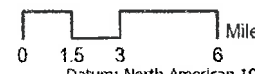

Datum: North American 19

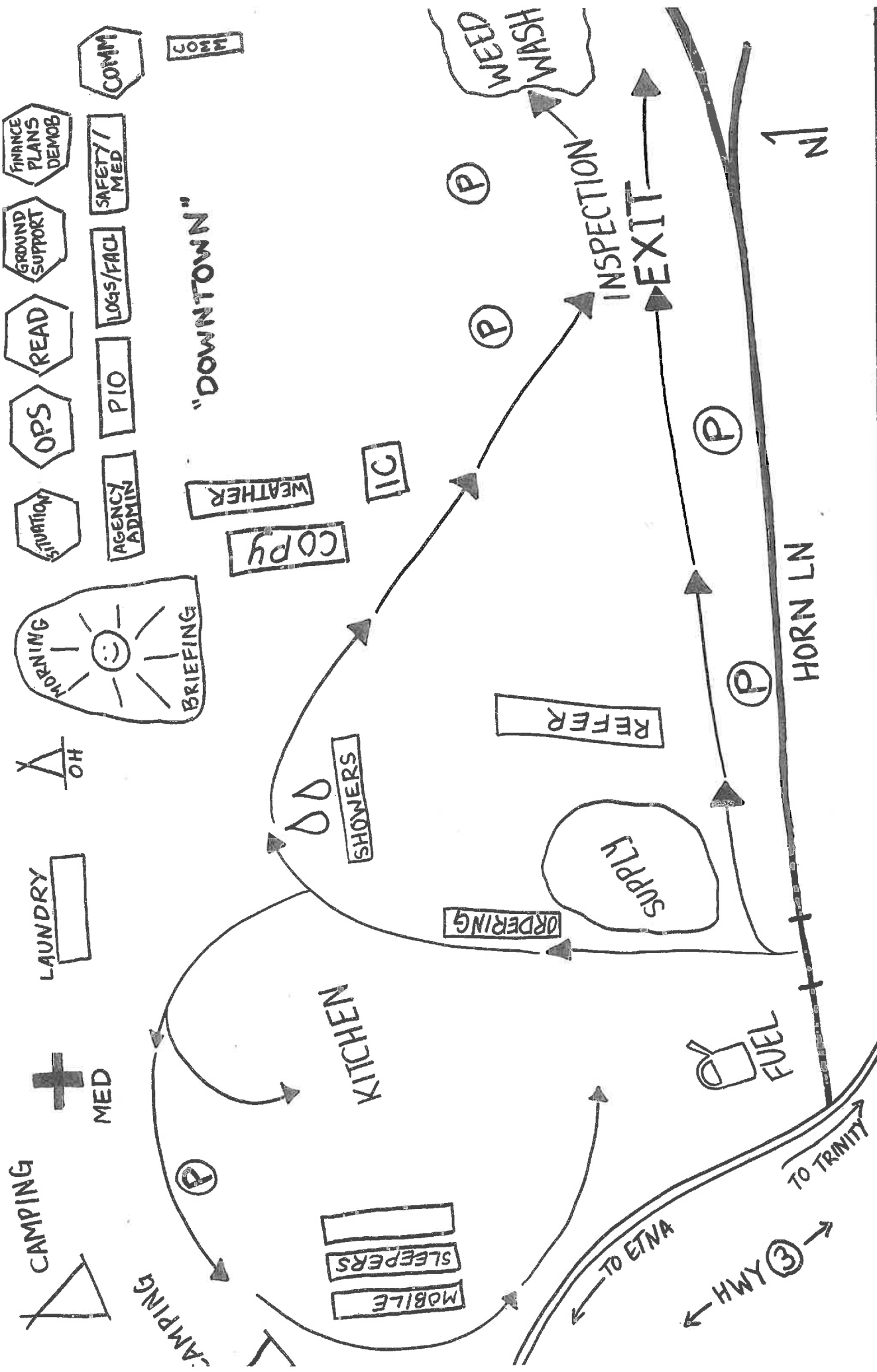

RIVER COMPLEX
CP MAP
 CA-KNF-006385
 P5N7CM

CAMP HOURS:
 0530-0900 BREAKFAST
 1800-2100 DINNER
 0445-2145 REFER
 0600-2100 SUPPLY
 0600-2100 GROUND SUPPORT

06 0500-1200] SHOWER
 1400-2300

HEALTH AND SAFETY MESSAGE

Safety First, Last and Always

INCIDENT: **River Complex**

DATE: 10/12/2021

Major Hazard and Risk:

- **Hazardous Trees & Roads:** Narrow roads, steep drop offs, erratic drivers, and operator fatigue are all prevalent on this and other assignments. Heads up, always look out for hazard trees around your work area.
- **Fatigue:** Stay hydrated, eat properly, get good sleep, take frequent breaks, and pay attention to your body.
- **Extended Extraction Times:** Be familiar with the medical plan. Develop a plan on how you would get an injured firefighter out timely. Factor in how smoke inversions will reduce the likelihood of utilizing helicopters for a medevac.
- **Infectious Disease/COVID-19:** Wash hands frequently, practice social distancing, wear face coverings when required, clean and disinfect frequently touched surfaces, don't share cell phones, radios etc.
- **Cold Weather:** Reduce speeds on all roads, paved and dirt roads will become slippery.

Narrative: As time moves on with this incident, so does our risk. With each passing day the very roots that secure the trees around you are burning away or the tree itself is burning from within just waiting for the right opportunity to come down on you.

Never stop looking at the environment around you!

Defensive Driving

- **Be a defensive driver at all times.**
- **Drive like other drivers don't see you.**
- **Be courteous to all vehicle traffic to and from the fire area(s).**
- **Don't have side bar conversations on the roads....provide the margin of SAFETY for all road users.**

Don't let this be you and your crew!



Incident Safety: Brent Kaiser SOF2

BK

HAZARD TREE SAFETY

- ✓ **Trees that have burned**
- ✓ **Shallow tree root systems**
- ✓ **Dead & broken top trees**
- ✓ **Leaning or hung up trees**



Get the picture?

USFS

COVID mitigation efforts are imperative in order for us to complete our mission!

PREVENTION AND MANAGEMENT

Monitor yourself and your crew

Wear face coverings

Physical distance

Clean and Disinfect

Isolate when ill

REPORTING GUIDELINES

In the event of a symptomatic person or persons, isolate those that are symptomatic, then contact the Incident Medical Unit Leader immediately.

Incident Medical Unit Leader

Primary Contact: (209) 614-0709

Secondary Contact:

COVID SYMPTOMS

- Cough more than expected?
- Shortness of breath or difficulty breathing?
- Fever? Chills?
- Muscle pain, outside of normal for firefighting?
- Sore throat?
- Loss of taste or smell?
- Headache, fatigue, Nausea or Diarrhea?
- Congestion or runny nose?

Keep yourself healthy

Keep others Healthy

Safeguard our biggest asset....

YOU!

REPORT CONCERNS
THROUGH YOUR CHAIN
OF COMMAND



Test early Test often!!

USDA Forest Service



Free COVID-19 tests are available for
wildland fire personnel!!!

Not just for Forest Service personnel! Anyone associated with wildland fire work is welcome.

To get tested for free, go to the

Klamath National Forest Headquarters (aka "Klamath Supervisor's Office")

**1711 South Main St, Yreka, CA 96097 - 6:30 AM to
8:30 PM every day!**

Please use the QR code to the right to register (either before or on-site) for the test administered by Emergency Response Logistics, Inc. That QR code will take you to a form.



In the interest of protecting each other and our families, we encourage testing early and often! Please contact testing.klamath1@gmail.com if you have questions or comments.

All USFS employees and non-USFS personnel assigned to fires in the Klamath NF area or passing through Yreka en route to or from fire assignments are encouraged to stop to be tested prior to reporting to the assignment or traveling to another site or home.

A core value of the Forest Service is safety. This testing availability is an additional step in safeguarding human life and protecting our most valuable resources. Our Code and Commitments include being trusted to "do right" by each other and the communities we serve.

UNIT LOG (ICS 214)

1. Incident Name: RIVER COMPLEX
2. Operational Period: Date From: 10/12/21 Date To: 10/13/21
 Time From: 0700 Time To: 0700

3. Unit Name/Designators **4. Unit Leader (Name and ICS Position)**

5. Personnel Assigned/Designators

NAME	ICS POSITION	HOME BASE

6. Activity Log (Continue on Reverse)

TIME	MAJOR EVENTS

7. Prepared By: _____ **Date/Time:** _____

MEDICAL PLAN - ICS 206		1. INCIDENT NAME: River Complex		2. DATE PREPARED: 10/11/21		3. TIME PREPARED: 1800		4. OP. PERIOD: 10/12/21 - 10/13/21 0700-0700			
5. INCIDENT MEDCAL AID STATIONS											
MEDICAL AID STATIONS				LOCATION				R.N. & EMT			
Mountain Medics - Medical Support Trailer				ICP - Etna, CA				YES	NO		
X											
6.a. AIR AMBULANCES											
NAME			LOCATION		CONTACT			PARAMEDICS			
Air Ambulance (Area Rotation) / Type 3			Medford, OR		River Communications			YES	NO		
Cal Fire 102 / Type 2			Kneeland, CA		River Communications			X	X		
CHP (Daytime only Hoist) / Type 3			Redding, CA		River Communications			X			
Coast Guard (Night Hoist) / Type 2			McKinleyville, CA		River Communications			X			
6.b. GROUND AMBULANCES & REMS											
NAME				LOCATION				PARAMEDICS			
Mountain Medics AMB # 1				DP 32				YES	NO		
Mountain Medics AMB # 2				DP 10				X			
RENO REMS				DP 37				X			
7. HOSPITALS _ GPS DATUM - WGS 84											
NAME		ADDRESS		TRAVEL TIME		PHONE LAT, LONG		HELIPAD		BURN CENTER	
				AIR	GRND			YES	NO	YES	NO
Fairchild Medical Center (Level 4 Trauma Center)		444 Bruce St. Yreka, CA		25min.	2 hr.	530-842-4121 Lat: 41 43.20 Long: 122 38.70		X			X
Rogue Regional Medical (Level 2 Trauma Center)		2825 E Barnett Rd. Medford, OR		1 hr.	3 hrs	541-789-7000 Lat: 42 19.10 Long: 122 49.50		X OR99			X
Mercy Medical Center (Level 2 Trauma Center)		2175 Rosaline Ave. Redding, CA		30 min.	3 hrs.	530-225-6000 Lat: 40 34.14 Long: 122 23.97		X 7CA3			X
UC Davis Medical Center (Level 1 Trauma & Burn)		2315 Stockton Blvd. Sacramento, CA		2 hr.	5.5 hrs.	916-734-3636 Lat: 38 33.20 Long: 121 27.28		X 3CLO		X	
8. MEDICAL EMERGENCY PROCEDURES											
<u>LINE "MEDICAL EMERGENCY" PLAN:</u>						<u>LINE "NON-EMERGENCY INCIDENT" PLAN:</u>					
Crew Supervisor to contact Division Supervisor/Operations with: <ul style="list-style-type: none"> • Patient Complaint, Condition and Location via Tactical or Command Frequency. Priority 1/Red & 2/Yellow patients. • <u>Triggers</u> Incident within Incident (IWI) 						Crew Supervisor to contact Division Supervisor with: <ul style="list-style-type: none"> • Patient Complaint, Condition and Location via Tactical or Command Frequency. Priority 3/Green patients. • <u>Does not trigger</u> Incident within Incident (IWI). 					
Division Supervisor / *POC contacts River Communications: <ul style="list-style-type: none"> • Division Supervisor / *POC will run "Medical-Emergency" on Command Frequency. • Division Supervisor / *POC use Medical Plan (ICS 206 WF) worksheet in the IAP or IRPG. • Communications contacts Medical Unit Leader on the Command Frequency or cell phone 209-614-0709 						Division Supervisor/POC contacts River Communications <ul style="list-style-type: none"> • Division Supervisor or *POC will run "Non-Emergency Incident" on the Command Frequency. • Division Supervisor or *POC to use "Medical Incident Report" worksheet on back of this page or in IRPG. • Communications contacts Medical Unit Leader on the Command Frequency or cell phone 209-614-0709 					
*POC (Point of Contact)						<u>IN-CAMP - 24 HOUR MEDICAL</u> Contact River Communications with: Patient Complaint, Condition, and Location via phone (510)507-5906 or Command Frequency					
ICS 206		9. PREPARED BY: (Medical Unit Leader) Leif Juliussen (MEDL)				10. REVIEWED BY: (Safety Officer) Brent Kaiser (SOF2)					

MEDICAL PLAN (ICS 206 WF)

Controlled Unclassified Information//Basic

Medical Incident Report																													
<p>FOR A NON-EMERGENCY INCIDENT, WORK THROUGH CHAIN OF COMMAND TO REPORT AND TRANSPORT INJURED PERSONNEL AS NECESSARY.</p> <p>FOR A MEDICAL EMERGENCY: IDENTIFY ON SCENE INCIDENT COMMANDER BY NAME AND POSITION AND ANNOUNCE "MEDICAL EMERGENCY" TO INITIATE RESPONSE FROM IMT COMMUNICATIONS/DISPATCH.</p>																													
<p>Use the following items to communicate situation to communications/dispatch.</p>																													
<p>1. CONTACT COMMUNICATIONS / DISPATCH (Verify correct frequency prior to starting report) <i>Ex: "Communications, Div. Alpha, Stand-by for Emergency Traffic."</i></p> <p>2. INCIDENT STATUS: Provide incident summary (including number of patients) and command structure. <i>Ex: "Communications, I have a Red priority patient, unconscious, struck by a falling tree. Requesting air ambulance to Forest Road 1 at (Lat./Long.) This will be the Trout Meadow Medical. IC is TFLD Jones. EMT Smith is providing medical care."</i></p>																													
Severity of Emergency / Transport Priority	<input type="checkbox"/> RED / PRIORITY 1 Life or limb threatening injury or illness. Evacuation need is IMMEDIATE <i>Ex: Unconscious, difficulty breathing, bleeding severely, 2nd - 3rd burns more than 4 palm sizes, heat stroke, disoriented.</i> <input type="checkbox"/> YELLOW / PRIORITY 2 Serious Injury or illness. Evacuation may be DELAYED if necessary. <i>Ex: Significant trauma, unable to walk, 2nd - 3rd burns not more than 1-3 palm sizes.</i> <input type="checkbox"/> GREEN / PRIORITY 3 Minor Injury or illness. Non-Emergency transport <i>Ex: Sprains, strains, minor heat-related illness.</i>																												
Nature of Injury or Illness & Mechanism of Injury	<p><i>Brief Summary of Injury or Illness (Ex: Unconscious, Struck by Falling Tree)</i></p>																												
Transport Request	<p><i>Air Ambulance / Short Haul/Hoist Ground Ambulance / Other</i></p>																												
Patient Location	<p><i>Descriptive Location & Lat. / Long. (WGS84)</i></p>																												
Incident Name	<p><i>Geographic Name + "Medical" (Ex: Trout Meadow Medical)</i></p>																												
On-Scene Incident Commander	<p><i>Name of on-scene IC of incident within an Incident (Ex: TFLD Jones)</i></p>																												
Patient Care	<p><i>Name of Care Provider (Ex: EMT Smith)</i></p>																												
<p>3. INITIAL PATIENT ASSESSMENT: Complete this section for each patient as applicable (start with the most severe patient)</p> <p>Patient Assessment: See IRPG page 106</p> <p>Treatment:</p>																													
<p>4. TRANSPORT PLAN:</p> <p>Evacuation Location (if different): (Descriptive Location (drop point, intersection, etc.) or Lat. / Long.) Patient's ETA to Evacuation Location:</p> <p>Helispot / Extraction Site Size and Hazards:</p>																													
<p>5. ADDITIONAL RESOURCES / EQUIPMENT NEEDS:</p> <p><i>Example: Paramedic/EMT, Crews, Immobilization Devices, AED, Oxygen, Trauma Bag, IV/Fluid(s), Splints, Rope rescue, Wheeled litter, HAZMAT, Extrication</i></p>																													
<p>6. COMMUNICATIONS: Identify State Air/Ground EMS Frequencies and Hospital Contacts as applicable</p> <table border="1" style="width: 100%; border-collapse: collapse;"> <thead> <tr> <th style="width: 10%;">Function</th> <th style="width: 20%;">Channel Name/Number</th> <th style="width: 15%;">Receive (RX)</th> <th style="width: 15%;">Tone/NAC *</th> <th style="width: 15%;">Transmit (TX)</th> <th style="width: 25%;">Tone/NAC *</th> </tr> </thead> <tbody> <tr> <td>COMMAND</td> <td></td> <td></td> <td></td> <td></td> <td></td> </tr> <tr> <td>AIR-TO-GRND</td> <td></td> <td></td> <td></td> <td></td> <td></td> </tr> <tr> <td>TACTICAL</td> <td></td> <td></td> <td></td> <td></td> <td></td> </tr> </tbody> </table>						Function	Channel Name/Number	Receive (RX)	Tone/NAC *	Transmit (TX)	Tone/NAC *	COMMAND						AIR-TO-GRND						TACTICAL					
Function	Channel Name/Number	Receive (RX)	Tone/NAC *	Transmit (TX)	Tone/NAC *																								
COMMAND																													
AIR-TO-GRND																													
TACTICAL																													
<p>7. CONTINGENCY: Considerations: If primary options fail, what actions can be implemented in conjunction with primary evacuation method? Be thinking ahead.</p>																													
<p>8. ADDITIONAL INFORMATION: Updates/Changes, etc.</p>																													
<p>REMEMBER: Confirm ETA's of resources ordered. Act according to your level of training. Be Alert. Keep Calm. Think Clearly. Act Decisively.</p>																													