

Thursday - 24 Hour

# RIVER COMPLEX

CA-KNF-006385 P5N7CM



Blue Mountain Lookout

## INCIDENT ACTION PLAN

Operational Period  
0700 09/30/2021 to  
0700 10/01/2021



Fire Information  
707-596-6075

[2021.river@firenet.gov](mailto:2021.river@firenet.gov)



QR Code: IAPs, Maps, Check-in,  
Trainee Forms, Misc. Incident  
Documents, and Day Shift / Night  
Shift Operational Briefings on Zoom



Thursday - 24 Hour



|                               |                  |           |                  |
|-------------------------------|------------------|-----------|------------------|
| INCIDENT OBJECTIVES (ICS 202) | 1. RIVER COMPLEX | 9/30/2021 | 3. TIME:<br>2100 |
|-------------------------------|------------------|-----------|------------------|

4. OPERATIONAL PERIOD (DATE/TIME): 0700 9/30/2021 to 0700 10/1/2021

5. OBJECTIVES:

**Leader's Intent**

Implement a full suppression strategy on the fires within the River Complex. Values at risk include human safety, communities, private timberlands, critical infrastructure, associated improvements, and wilderness resources. Apply tactics that offer the highest probability of success commensurate with resource availability.

**Management Objectives**

- Provide for firefighter and public safety through hazard recognition and application of the risk management process.
- Coordinate public information with the Monument fire and other local fires to provide timely and continuous information to all affected agency partners, cooperators, and to the public.
- Coordinate suppression and repair activities with incident Resource Advisors to minimize impacts to wilderness, natural and cultural resources.
- Reduce risk and limit exposure to infectious diseases by minimizing large group settings, reinforcing social distancing, wearing face coverings, and handwashing.

**Control Objectives**

- Keep the Cronan fire within existing control lines.
- To prevent the Haypress fire from spreading to private property, surrounding communities, and impacting values at risk, keep the fire:
  - South of Cecilville Road
  - West of Highway 3
  - North of Long Valley Road, and
  - East of the 2020 Red Salmon fire footprint

Site Safety Plan Required  Yes  No Approved Site Safety Plan Located at: N/A

9. Attachments (  if attached):

- |   |   |  |
|---|---|--|
| <input checked="" type="checkbox"/> Organization List (ICS 203) | <input checked="" type="checkbox"/> Safety Message                | <input checked="" type="checkbox"/> Camp Maps              |
| <input checked="" type="checkbox"/> Weather Forecast            | <input checked="" type="checkbox"/> Communications Plan (ICS 205) | <input checked="" type="checkbox"/> Transportation Map     |
| <input checked="" type="checkbox"/> Fire Behavior Forecast      | <input type="checkbox"/> HR Message                               | <input checked="" type="checkbox"/> Unit Log 214           |
| <input checked="" type="checkbox"/> Assignment List (ICS 204)   | <input checked="" type="checkbox"/> Finance Message               | <input checked="" type="checkbox"/> COVID Messaging        |
| <input checked="" type="checkbox"/> Air Ops (ICS 220)           | <input checked="" type="checkbox"/> Tentative Demob               | <input checked="" type="checkbox"/> Medical Plan (ICS 206) |



10. PREPARED BY (PLANNING SECTION CHIEF)  
Paul Zerr (T) *[Signature]*

11. APPROVED BY (INCIDENT COMMANDER)  
Jimmy Harris *[Signature]*

## ORGANIZATION ASSIGNMENT LIST (ICS 203)

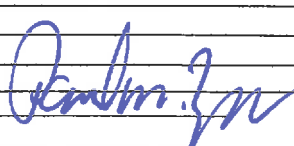
|   |   |  |   |  |  |
|---|---|--|---|--|--|
| <b>1. Incident Name:</b><br>RIVER COMPLEX                                 |   | <b>2. Operational Period: Date From:</b> 9/30/2021<br>Time From: 0700                                  |   | <b>Date To:</b> 10/1/2021<br>Time To: 0700 |  |
| <b>3. Incident Commander(s) and Command Staff:</b>                        |   |  | <b>7. Operation Section:</b>              |  |  |
| IC/UC's   | Jimmy Harris                              | Day Operations   | Scott Grasmick                            |  |  |
| Deputy  | Tom Clemo/Jon Lucas                       | Planning Operations  | Stephen Fillmore                          |  |  |
| Safety Officer  | T. Zeulner/R. Bertram/B. Kaiser (Trinity) | Night Operations   |   |  |  |
| Information Officer   | Tom Stokesberry/Debra Carlisi (T)         |  |   |  |  |
| Liaison Officer   | Bob Neumann/R. Cablayan/A. Widling (T)    | <b>Branch</b>  | <b>V</b>                                  | <b>Shaun Craig</b>                         |  |
| <b>4. Agency/Organization Representatives:</b>                            |   | Division/Group   | <b>N</b>                                  | Corey Stowe                                |  |
| Agency/Organization   | <b>Name</b>                               | Division/Group   | <b>O</b>                                  | Nick Cleary/Andrew Gavin(T)                |  |
| Klamath NF  | Rachel Smith/Ruth D'Amico                 | Division/Group   | Q/R/S/T                                   | Unstaffed                                  |  |
| Shasta-Trinity NF   | Rachel Birkey/M. Stansberry/Steve Kozel   | Division/Group   |   |  |  |
| CalFire SKU   | Luke Kendall                              | Division/Group   |   |  |  |
| Karuk Tribal Government   | Vikki Preston                             | Division/Group   |   |  |  |
| Siskiyou County SO/OES  | Bryan Schenone                            | Division/Group   |   |  |  |
| Trinity County SO   | UnderSheriff Brian Ward                   | <b>Branch</b>  | <b>X</b>                                  |  |  |
| CHP   | Brandon Lale                              | Division/Group   | Cronan                                    | Unstaffed                                  |  |
| Cal Trans   | Miles Cochran                             | Division/Group   | U/K/L                                     | Scott Grasmick                             |  |
| Private Forestry  | Darin Quigley                             | Division/Group   | M   | Richard Dykhouse                           |  |
| Lead READ   | Frank Carus                               | Division/Group   |   |  |  |
| Lead ARCH   | Justin Rhode                              | Division/Group   |   |  |  |
| CAL OES   | Jason Vela                                | Division/Group   |   |  |  |
| Covid Advisor   | David Peters                              | <b>Branch</b>  | <b>CONTINGENCY/ REPAIR</b>                | <b>Joe Tieso</b>                           |  |
| CCC   | Phil Heidrick                             | Division/Group   | TRINITY GROUP                             | Jeff Lucas                                 |  |
|   |   | Division/Group   | RAMSHORN GROUP                            | Jere Classay                               |  |
|   |   | Division/Group   | BEAR COUNTRY GROUP                        | Brandon Paige                              |  |
| <b>5. Planning Section:</b>   |   | Division/Group   |   |  |  |
| Chief   | Jeff Jones/Robert Kovach/Paul Zerr (T)    | Division/Group   |   |  |  |
| Demobilization Unit   | Robert Kovach/Sylvia Moreno (T)           | Division/Group   |   |  |  |
| Resource Unit   | Travis Ederer/Marissa Jones               | Division/Group   |   |  |  |
| Situation Unit  | Christina Barba/Laurel Ingram (T)         | <b>Branch</b>  |   |  |  |
| Documentation Unit  | Leonard Pratt/Elvi Conti-Nieves (T)       | Division/Group   |   |  |  |
| Status Check-In   | Sylvia Moreno (T)/John Wakefield (T)      | Division/Group   |   |  |  |
| Human Resource Spec.  |   | Division/Group   |   |  |  |
| ITSS  | Stephanie Medina (T)                      | Division/Group   |   |  |  |
| Fire Behavior Analyst   | Nic Elmquist                              | Division/Group   |   |  |  |
| Incident Meteorologist  | Terry Lebo                                | Division/Group   |   |  |  |
| GISS  | Erin Opliger/Jonathan Swett (T)           | <b>Air Operations Branch</b>   |   | John Crotty                                |  |
| Training Specialist   | Chad Englert (T)                          |  | Air Support Group Supervisor              | Shane Hagen (T)                            |  |
|   |   |  | Air Tactical Group Supervisor             | Mike Fralicks/Isaac Flatley (T)            |  |
| <b>6. Logistics Section</b>   |   |  | Scott Valley Helibase Manager             | Lee Stewart                                |  |
| Chief   | Robert Feldtz/Mike Beeman                 |  | Trinity Helibase Manager                  | Julian Angres/Jenna Scott (T)              |  |
| Supply Unit   | John Harkleroad                           |  |   |  |  |
| FACL/SECM   | Brian Bellew (T)                          | <b>8. Finance/Administration Section:</b>  |   |  |  |
| Ground Support Unit   | John Badaracco/John Saunders              | Chief  | Lisa Dow/AnnMarie Carlson/Darin Colby (T) |  |  |
| Communications Unit   | Gary Geiser/Paul Noa                      | Time Unit  |   |  |  |
| Incident Comm Manager   |   | Procurement Unit   |   |  |  |
| Medical Unit  | Josh Fudge/Jim Emerson                    | Comp/Claims Unit   |   |  |  |
| Trinity Camp Medical Unit   | Linda Buell (T)                           | Cost Unit  | Tony Johns                                |  |  |
| Ordering Manager  | Patricia Dutrey                           | Equipment Time   | Araceli Nahas                             |  |  |
| Trinity Camp LSC3   |   | Personnel Time   | Stephanie Bartholomew                     |  |  |
| Trinity Camp FACL   |   |  |   |  |  |
| Trinity Camp RCDM   | Josh Wilcox                               |  |   |  |  |
| <b>Prepared By: Name:</b> Jeff Jones/Robert Kovach/Pe Position/Title: PSC |   | <b>Signature:</b>  |   |  |  |
| <b>ICS 203</b>  |   | <b>Date/Time:</b> 9/29/2021 2100 hours   |   | <small>NIMS IAP</small>                    |  |



# River Complex Weather Forecast



**FORECAST NO:** 58  
**PREDICTION FOR:** Thu 0700 to Mon 0700  
**SHIFT DATE:** September 30, 2021  
**FORECAST ISSUED:** 1900 September 29, 2021

**NAME OF FIRE:** River Complex  
**UNIT:** Klamath National Forest  
**Incident Meteorologist:** Terry Lebo

## WEATHER DISCUSSION

Surface high pressure over the Northern Great Basin will weaken as a dry cold front approaches from the northwest Thursday. The front will move across the area late in the day, but the only sensible weather change will be an increase in humidity Thursday night and Friday. Weak mid-level high pressure will build over the area Friday through Sunday leading gradual warming and drying this weekend.

### THURSDAY:

**WEATHER:** Mostly sunny  
**MAX TEMPERATURES:** Above 5500 ft: 63-74°F  
 Below 5500 ft: 75-83°F  
**MIN HUMIDITY:** 15-30%  
**CLOUD COVER @ 1500:** 10%  
**CHANCE WETTING RAIN:** 0%  
**20 FOOT WINDS:** Ridge Lines: From the north 5 to 8 mph.  
 Valleys: Light downslope through 1000 then upslope 3 to 6 mph.  
**LAL:** 1

### THURSDAY NIGHT:

**WEATHER:** Partly cloudy  
**MIN TEMPERATURES:** 45-57°F  
**MAX HUMIDITY:** 65-85%  
**CHANCE WETTING RAIN:** 0%  
**20 FOOT WINDS:** Ridge Lines: From the north around 5 mph.  
 Valleys: Downslope 3 to 5 mph developing between 1700 and 1800.

## OUTLOOK

**FRIDAY:** Sunny. Highs 63 to 83°F, lows 42 to 54°F. Min RH 25 to 40%. Max RH 50 to 70%. Winds from the northeast around 5 mph.

**SATURDAY:** Mostly sunny. Highs 68 to 86°F, lows 47 to 57°F. Min RH 15 to 30%. Max RH 35 to 55%. Winds from the east-northeast around 5 mph.

**SUNDAY:** Mostly sunny. Highs 70 to 88°F, lows 48 to 58°F. Min RH 10 to 30%. Max RH 35 to 55%. Winds from the southwest around 7 mph with gusts around 10 mph.

# FIRE BEHAVIOR FORECAST

|                          |  |
|--------------------------|--|
| FORECAST NUMBER: 56      | TYPE OF FIRE: Wildfire   |
| FIRE NAME: River Complex | OPERATIONAL PERIOD: September 30, 2021 - 24hr  |
| DATE ISSUED: 9/29/21     | TIME ISSUED: 2000  |
| UNIT: CA-KNF, CA-SHF     | SIGNED:  |
|                          | Typed/printed: Nic Elmquist (FBAN)   |

## INPUTS

**WEATHER SUMMARY:** \*\* See Weather Forecast\*\*

- **Today:** Temps 75<sup>o</sup>-83<sup>o</sup>, RH 15-30%, Cloud Cover: 10%, Chance of wetting rain: 0%
- **Tonight:** Temps 45<sup>o</sup>-57<sup>o</sup>, RH 65-85%, Chance of wetting rain: 0%

### FUELS SUMMARY:

Dense mixed conifer, old-growth timber, heavy dead/down, mixed ground fuels  
Fuel models best represented by 10, SH2, TL8, TU5, SH7, and GS2

## OUTPUTS

### FIRE BEHAVIOR

#### GENERAL:

- The third round of precipitation which occurred over the fire on Sept. 27<sup>th</sup> is bringing relief to the dry fuel conditions
- The position of the fire's perimeter has it in a backing alignment with heat sources decreasing each day

#### Fire Danger Indices – IRPG Page 67

Energy Release Component (ERC): Yesterday - 67, Today – 70

Burning Index (BI): Yesterday - 58, Today - 62

Maximum Probability of ignition (PIG) 70%

#### SPECIFIC:

The warming pattern is drying the fuels and will bring a slow increase in activity across the fire throughout the week. Most of the heat will be isolated to stump holes and heavy surface fuels consuming within the interior of the perimeter. The River Complex is currently 198,564 acres. Within the current perimeter there are numerous unburned islands. Evaluate the remaining heat within your working area and the threat it poses to the control lines...act accordingly.

**Branch V:** Crews continue to do a great job securing and mopping up the hot areas in and around Minnehaha Ck in Div. O. Roll-out will be the main problem on the steep slopes so continue to post lookouts and patrol these areas through the peak of the burn period. The fuel continuity is more broken as the perimeter progresses north into Div. N. Keep up the good work securing the pieces of heat which have the most potential.

**Branch X:** Smokes will continue to increase throughout the week. The north end of the fire in Div. M, north of Craggy Peak, is exposed to the now predominant northerly winds. Where safe to do so, seek and destroy these smokes above Callahan.

#### AIR OPERATIONS:

Sunrise 0706, Last Light 1924

Another day of clear conditions for air operations to support ground resources for the entire operational period if needed.

## SAFETY

Heat signatures are diminishing each day. Utilize risk-based decision making when evaluating which remaining hot areas pose a threat and need to be lined and/or mopped up and which ones can be monitored.



# ASSIGNMENT LIST (ICS 204 WF)

CONTROLLED UNCLASSIFIED INFORMATION//BASIC

|  |   |  |
|--|---|--|
| <b>1. Incident Name:</b><br><b>RIVER COMPLEX</b> | <b>2. Operational Period:</b><br>Date From: 09/30/21      Date To: 10/01/21<br>Time From: 0700              Time To: 0700 | <b>3. Branch</b> <b>Division</b><br><b>V</b> <b>O</b><br><b>Page 1 of 2</b> <b>Oscar</b> |
|--|---|--|

|   |  |
|---|--|
| <b>4. Operations Personnel:</b>                               |  |
| Operations Section Chief: <b>Scott Grasmick</b>               | Night Ops:   |
| Branch Director: <b>Shaun Craig</b>                           | Branch Safety: <b>Brent Kaiser</b>                 |
| Division/Group Supervisor: <b>Nick Cleary/Andrew Gavin(T)</b> | Air Attack: <b>Mike Fralicks/Isaac Flatley (T)</b> |

| 5. Resources Assigned:        | ** Asterisks Denote 24 Hour Resources ** |       |                  |           |           |                    |
|-------------------------------|--|-------|------------------|-----------|-----------|--------------------|
| Resource Identifier           | Request #                                | LWD   | Leader           | Personnel | Hours     | Reporting Location |
| HC1 PRINEVILLE IHC            | C-276                                    | 10/7  | BRENDAN OREILLY  | 21        | 0700-1900 | TRINITY CAMP       |
| HC2I LNF-LASSEN CREW 9        | C-215                                    | 9/30  | ALLEN SCHULTZ    | 18        | 0700-1900 | TRINITY CAMP       |
| HC2I PVT-GFP ENTERPRISES 6D   | C-250                                    | 10/6  | CASEY PRYOR      | 19        | 0700-1900 | TRINITY CAMP       |
| HC2I PVT GRAYBACK FORESTRY 7C | C-274                                    | 10/8  | GAVIN SAEMAN     | 20        | 0700-1900 | TRINITY CAMP       |
| HC2I PVT-GRAYBACK 8B          | C-277                                    | 10/10 | CHRIS UNIACK     | 20        | 0700-1900 | TRINITY CAMP       |
| HC2I PVT-TORRES CONTRACTING   | C-278                                    | 10/10 | JOSE VERA        | 20        | 0700-1900 | TRINITY CAMP       |
| HC2 PVT-GRAYBACK 6            | C-262                                    | 10/6  | JAKE ADAMS       | 20        | 0700-1900 | TRINITY CAMP       |
| HC2 PVT-JL&S CONTRACTING      | C-263                                    | 10/7  | JOSE CORIA       | 20        | 0700-1900 | TRINITY CAMP       |
| HC2 PVT-TOM FERY FARMS C4     | C-268                                    | 10/7  | GLENN SEGAL      | 20        | 0700-1900 | TRINITY CAMP       |
| WFM2 SRF-SIX RIVERS           | O-1417                                   | 10/1  | TRISTAN KIEHL    | 9         | 0700-1900 | TRINITY CAMP       |
| ENG3 AZ-ORC-692               | E-732                                    | 10/1  | TYLER MCGOVERN   | 4         | 0700-1900 | TRINITY CAMP       |
| ENG3 PVT-GRAYBACK FORESTRY    | E-737                                    | 10/2  | WIELY VOLZ       | 3         | 0700-1900 | TRINITY CAMP       |
| ENG3 KNF E316                 | E-770                                    | 10/10 | JASON GUTZWA     | 5         | 0700-1900 | TRINITY CAMP       |
| ENG T3 KNF ENGINE 327         | E-769                                    | 10/10 | JEREMY HALLINAN  | 5         | 0700-1900 | TRINITY CAMP       |
| ENG3 KNF E355                 | E-771                                    | 10/11 | JOBE PRATT       | 5         | 0700-1900 | TRINITY CAMP       |
| ENG3 NV-NNS B5231             | E-772                                    | 10/12 | ALAN PARKIN      | 4         | 0700-1900 | TRINITY CAMP       |
| ENG6 PVT-BIG STATE            | E-338                                    | 10/5  | ANTONIO PETERSEN | 3         | 0700-1900 | TRINITY CAMP       |
| ENG6 PVT-GRAYBACK             | E-722                                    | 9/30  | DON SCRIVEN      | 3         | 0700-1900 | TRINITY CAMP       |
| ENG6 PVT-R CONSTRUCTION       | E-730                                    | 10/1  | RICHARD DEROCHE  | 3         | 0700-1900 | TRINITY CAMP       |

**6. Work Assignments:**  
Utilize direct and indirect fireline in the Minnehaha drainage. Working 38N & 27D road towards the Section 19 dozer line. Scout opportunity for direct or indirect perimeter control line in Sections 13 to Section 19. Install hoselays and support equipment where applicable. Perform direct and indirect perimeter control operations in Section 30 and 31 and prepare line for potential future firing or passive fire backing. Patrol and mop up Sections 1 and 31 to the extent necessary to maintain the current perimeter. Continue to provide structure protection for property along the Hwy 3 corridor. Mop up and patrol direct line to the north of Coffee Creek. Monitor fire activity in Division Q.

**7. Special Instructions:**  
Identify and collect equipment for backhaul.  
FOBS and READS will check in and out and with DIVS. Continue to collaborate with READS. All natural and cultural resource concerns are flagged with orange/white candy-stripe flagging.

| 8. Communications |     |               |           |           |           |           |   |
|-------------------|-----|---------------|-----------|-----------|-----------|-----------|---|
| Name              | Ch  | Function      | Rx Freq   | Rx Tone   | Tx Freq   | Tx Tone   | Notes   |
| NIFC C31          | B.3 | COMMAND       | 173.0250N | T-9 100.0 | 163.8250N | T-9 100.0 | CRAGGY PEAK                                     |
| NIFC C86          | B.4 | COMMAND       | 166.1250N | T-9 100.0 | 162.1750N | T-9 100.0 | PACKERS PEAK                                    |
| NIFC C97          | B.5 | COMMAND       | 168.1375N | T-9 100.0 | 165.1500N | T-9 100.0 | ROZ POINT                                       |
| NIFC C112         | B.6 | COMMAND       | 173.6000N | T-9 100.0 | 162.0750N | T-9 100.0 | BONANZA KING                                    |
| NIFC T3           | B.8 | TACTICAL      | 168.6000N | T-9 100.0 | 168.6000N | T-9 100.0 |   |
| A/G CMD           | 13  | AIR TO GROUND | 169.1500N |           | 169.1500N |           | DIVS AND ABOVE                                  |
| A/G TAC           | 14  | AIR TO GROUND | 162.8125N |           | 162.8125N |           | AIR TO GROUND TACTICAL                          |
| CALCORD           | 15  | MEDICAL       | 156.0750N | T-6 156.7 | 156.0750N | T-6 156.7 | MEDEVAC COORDINATION                            |
| AIRGUARD          | 16  | AIRGUARD      | 168.6250N |           | 168.6250N | T-1 110.9 | TONE ON TRANSMIT ONLY - URGENT AIRCRAFT CONTACT |

**9. Prepared by: Name:** Travis Ederer/Marissa Jones                      RESL

**ICS 204**                                      Date/Time: 9/29/2021                      2100                                      Personnel Count:                      222



# ASSIGNMENT LIST (ICS 204 WF)

CONTROLLED UNCLASSIFIED INFORMATION//BASIC

|  |   |   |
|--|---|---|
| <b>1. Incident Name:</b><br><b>RIVER COMPLEX</b> | <b>2. Operational Period:</b><br>Date From: 09/30/21    Date To: 10/01/21<br>Time From: 0700    Time To: 0700 | <b>3. Branch</b> <b>Division</b><br><b>V</b> <b>O</b> |
| <b>4. Operations Personnel:</b>                  |   | <b>Page 2 of 2</b> <b>Oscar</b>                       |

|   |  |
|---|--|
| Operations Section Chief: <b>Scott Grasmick</b>               | Night Ops:   |
| Branch Director: <b>Shaun Craig</b>                           | Branch Safety: <b>Brent Kaiser</b>                 |
| Division/Group Supervisor: <b>Nick Cleary/Andrew Gavin(T)</b> | Air Attack: <b>Mike Fralicks/Isaac Flatley (T)</b> |

| 5. Resources Assigned:        | ** Asterisks Denote 24 Hour Resources ** |       |                  |           |           |                    |
|-------------------------------|--|-------|------------------|-----------|-----------|--------------------|
| Resource Identifier           | Request #                                | LWD   | Leader           | Personnel | Hours     | Reporting Location |
| DOZ2-PVT-MOBLEY               | E-182                                    | 10/15 | HOLDEN PALMER    | 2         | 0700-1900 | TRINITY CAMP       |
| DOZ2 PVT-STOCKMEN'S           | E-622                                    | 10/6  | ALAN HARRISON    | 2         | 0700-1900 | TRINITY CAMP       |
| DOZ3 PVT-JUNGWIRTH            | E-126                                    | 10/3  | LARRY PERRY      | 2         | 0700-1900 | TRINITY CAMP       |
| SKG2 PVT-UPPER VALLEY         | E-448                                    | 9/30  | JAMES KRUCKEBERG | 2         | 0700-1900 | TRINITY CAMP       |
| CHIP-PVT-DAVIS CORP           | E-623                                    | 10/5  | JOSIAH KELLY     | 3         | 0700-1900 | TRINITY CAMP       |
| WTT1 5J WATER                 | E-308                                    | 10/8  | CORY CLARK       | 2         | 0700-1900 | TRINITY CAMP       |
| WTS2 PVT-ALLIED               | E-22                                     | 10/2  | CHARLES LIEDTKE  | 2         | 0700-1900 | TRINITY CAMP       |
| WTS2 PVT-GRANITE COMMERCIAL   | E-235                                    | 10/8  | GRANT BEMIS      | 1         | 0700-1900 | TRINITY CAMP       |
| WTT2 PVT-GREAT BASIN FIRE     | E-439                                    | 10/4  | GENE HANCOCK     | 2         | 0700-1900 | TRINITY CAMP       |
| FMOD PVT-MOEN TIMBER          | O-116                                    | 10/1  | DARWIN SAXON     | 2         | 0700-1900 | TRINITY CAMP       |
| TFLD JOHN MORGAN              | O-1620                                   | 10/10 | JOHN MORGAN      | 1         | 0700-1900 | TRINITY CAMP       |
| HEQB (T) HAMAKER              | O-1440                                   | 10/5  | EVAN HAMAKER     | 1         | 0700-1900 | TRINITY CAMP       |
| HEQB(T) LOWRY                 | O-1383                                   | 10/1  | STEPHEN LOWRY    | 1         | 0700-1900 | TRINITY CAMP       |
| RES ROUGH COUNTRY MED. TEAM 3 | E-727                                    | 10/9  | NORM ROOKER      | 2         | 0700-1900 | TRINITY CAMP       |
| SOF2 JENSEN                   | O-1436                                   | 10/6  | KELLY JENSEN     | 1         | 0700-1900 | TRINITY CAMP       |
| SOFR(T) SHROPSHIRE            | O-1450                                   | 10/4  | BRYAN SHROPSHIRE | 1         | 0700-1900 | TRINITY CAMP       |
|                               |  |       |                  |           |           | TRINITY CAMP       |
|                               |  |       |                  |           |           | TRINITY CAMP       |

**6. Work Assignments:**  
Utilize direct and indirect fireline in the Minnehaha drainage. Working 38N & 27D road towards the Section 19 dozer line. Scout opportunity for direct or indirect perimeter control line in Sections 13 to Section 19. Install hoselays and support equipment where applicable. Perform direct and indirect perimeter control operations in Section 30 and 31 and prepare line for potential future firing or passive fire backing. Patrol and mop up Sections 1 and 31 to the extent necessary to maintain the current perimeter. Continue to provide structure protection for property along the Hwy 3 corridor. Mop up and patrol direct line to the north of Coffee Creek. Monitor fire activity in Division Q.

**7. Special Instructions:**  
Identify and collect equipment for backhaul.  
FOBS and READS will check in and out and with DIVS. Continue to collaborate with READS. All natural and cultural resource concerns are flagged with orange/white candy-stripe flagging.

**8. Communications**

| Name      | Ch  | Function      | Rx Freq   | Rx Tone   | Tx Freq   | Tx Tone   | Notes  |
|-----------|-----|---------------|-----------|-----------|-----------|-----------|--|
| NIFC C31  | B.3 | COMMAND       | 173.0250N | T-9 100.0 | 163.8250N | T-9 100.0 | CRAGGY PEAK                                    |
| NIFC C86  | B.4 | COMMAND       | 166.1250N | T-9 100.0 | 162.1750N | T-9 100.0 | PACKERS PEAK                                   |
| NIFC C97  | B.5 | COMMAND       | 168.1375N | T-9 100.0 | 165.1500N | T-9 100.0 | ROZ POINT                                      |
| NIFC C112 | B.6 | COMMAND       | 173.6000N | T-9 100.0 | 162.0750N | T-9 100.0 | BONANZA KING                                   |
| NIFC T3   | B.8 | TACTICAL      | 168.6000N | T-9 100.0 | 168.6000N | T-9 100.0 |  |
| A/G CMD   | 13  | AIR TO GROUND | 169.1500N |           | 169.1500N |           | DIVS AND ABOVE                                 |
| A/G TAC   | 14  | AIR TO GROUND | 162.8125N |           | 162.8125N |           | AIR TO GROUND TACTICAL                         |
| CALCORD   | 15  | MEDICAL       | 156.0750N | T-6 156.7 | 156.0750N | T-6 156.7 | MEDEVAC COORDINATION                           |
| AIRGUARD  | 16  | AIRGUARD      | 168.6250N |           | 168.6250N | T-1 110.9 | ONE ON TRANSMIT ONLY - URGENT AIRCRAFT CONTACT |

**9. Prepared by: Name:**                      Travis Ederer/Marissa Jones                      RESL

**ICS 204**    Date/Time: 9/29/2021                      2100    Personnel Count:                      27

# ASSIGNMENT LIST (ICS 204 WF)

CONTROLLED UNCLASSIFIED INFORMATION//BASIC

|  |   |   |
|--|---|---|
| <b>1. Incident Name:</b><br><b>RIVER COMPLEX</b> | <b>2. Operational Period:</b><br>Date From: 09/30/21      Date To: 10/01/21<br>Time From: 0700                      Time To: 0700 | <b>3. Branch</b> <b>Division</b><br><b>V</b> <b>Q/R/S/T</b> |
|--|---|---|

|   |  |                    |
|---|--|--------------------|
| <b>4. Operations Personnel:</b>                 |  | <b>Page 1 of 1</b> |
| Operations Section Chief: <b>Scott Grasmick</b> | Night Ops:   |                    |
| Branch Director: <b>Shaun Craig</b>             | Branch Safety: <b>Brent Kaiser</b>                 |                    |
| Division/Group Supervisor: <b>Unstaffed</b>     | Air Attack: <b>Mike Fralicks/Isaac Flatley (T)</b> |                    |

| <b>5. Resources Assigned:</b>                   |           |     |        |           |       |                    |  |
|---|-----------|-----|--------|-----------|-------|--------------------|--|
| <b>** Asterisks Denote 24 Hour Resources **</b> |           |     |        |           |       |                    |  |
| Resource Identifier                             | Request # | LWD | Leader | Personnel | Hours | Reporting Location |  |
|   |           |     |        |           |       |                    |  |
|   |           |     |        |           |       |                    |  |
|   |           |     |        |           |       |                    |  |
|   |           |     |        |           |       |                    |  |
|   |           |     |        |           |       |                    |  |
|   |           |     |        |           |       |                    |  |
|   |           |     |        |           |       |                    |  |
|   |           |     |        |           |       |                    |  |
|   |           |     |        |           |       |                    |  |
|   |           |     |        |           |       |                    |  |
|   |           |     |        |           |       |                    |  |
|   |           |     |        |           |       |                    |  |
|   |           |     |        |           |       |                    |  |
|   |           |     |        |           |       |                    |  |
|   |           |     |        |           |       |                    |  |
|   |           |     |        |           |       |                    |  |
|   |           |     |        |           |       |                    |  |
|   |           |     |        |           |       |                    |  |

**6. Work Assignments:**  
Monitor fires edge in Sugar Pine Buttes in Division Q.

**7. Special Instructions:**  
Division Q will be monitored by Division O resources as needed.

| <b>8. Communications</b> |      |               |           |           |           |           |  |
|--------------------------|------|---------------|-----------|-----------|-----------|-----------|--|
| Name                     | Ch   | Function      | Rx Freq   | Rx Tone   | Tx Freq   | Tx Tone   | Notes  |
| NIFC C31                 | B.3  | COMMAND       | 173.0250N | T-9 100.0 | 163.8250N | T-9 100.0 | CRAGGY PEAK                                    |
| NIFC C86                 | B.4  | COMMAND       | 166.1250N | T-9 100.0 | 162.1750N | T-9 100.0 | PACKERS PEAK                                   |
| NIFC C97                 | B.5  | COMMAND       | 168.1375N | T-9 100.0 | 165.1500N | T-9 100.0 | ROZ POINT                                      |
| NIFC C112                | B.6  | COMMAND       | 173.6000N | T-9 100.0 | 162.0750N | T-9 100.0 | BONANZA KING                                   |
| R5 T5                    | B.11 | TACTICAL      | 167.1125N | T-9 100.0 | 167.1125N | T-9 100.0 |  |
| A/G CMD                  | 13   | AIR TO GROUND | 169.1500N |           | 169.1500N |           | DIVS AND ABOVE                                 |
| A/G TAC                  | 14   | AIR TO GROUND | 162.8125N |           | 162.8125N |           | AIR TO GROUND TACTICAL                         |
| CALCORD                  | 15   | MEDICAL       | 156.0750N | T-6 156.7 | 156.0750N | T-6 156.7 | MEDEVAC COORDINATION                           |
| AIRGUARD                 | 16   | AIRGUARD      | 168.6250N |           | 168.6250N | T-1 110.9 | ONE ON TRANSMIT ONLY - URGENT AIRCRAFT CONTACT |

|  |                      |                         |
|--|----------------------|-------------------------|
| <b>9. Prepared by: Name:</b> Travis Ederer/Marissa Jones |                      | <b>RESL</b>             |
| <b>ICS 204</b>   | Date/Time: 9/29/2021 | Personnel Count:      0 |

# ASSIGNMENT LIST (ICS 204 WF)

CONTROLLED UNCLASSIFIED INFORMATION//BASIC

|  |   |  |
|--|---|--|
| <b>1. Incident Name:</b><br><b>RIVER COMPLEX</b> | <b>2. Operational Period:</b><br>Date From: 09/30/21    Date To: 10/01/21<br>Time From: 0700    Time To: 0700 | <b>3. Branch</b> <b>Division</b><br><br><b>X</b> <b>Cronan</b> |
| <b>4. Operations Personnel:</b>                  |   | <b>Page 1 of 1</b>   |

|   |  |
|---|--|
| Operations Section Chief: <b>Scott Grasmick</b> | Night Ops:   |
| Branch Director:                                | Branch Safety: <b>Larry Wright/Jonathan Lee</b>    |
| Division/Group Supervisor: <b>Unstaffed</b>     | Air Attack: <b>Mike Fralicks/Isaac Flatley (T)</b> |

| 5. Resources Assigned: | ** Asterisks Denote 24 Hour Resources ** |        |           |       |                    |  |
|------------------------|--|--------|-----------|-------|--------------------|--|
| Resource Identifier    | LWD                                      | Leader | Personnel | Hours | Reporting Location |  |
|                        |  |        |           |       |                    |  |
|                        |  |        |           |       |                    |  |
|                        |  |        |           |       |                    |  |
|                        |  |        |           |       |                    |  |
|                        |  |        |           |       |                    |  |
|                        |  |        |           |       |                    |  |
|                        |  |        |           |       |                    |  |
|                        |  |        |           |       |                    |  |
|                        |  |        |           |       |                    |  |
|                        |  |        |           |       |                    |  |
|                        |  |        |           |       |                    |  |
|                        |  |        |           |       |                    |  |
|                        |  |        |           |       |                    |  |
|                        |  |        |           |       |                    |  |
|                        |  |        |           |       |                    |  |
|                        |  |        |           |       |                    |  |
|                        |  |        |           |       |                    |  |
|                        |  |        |           |       |                    |  |
|                        |  |        |           |       |                    |  |
|                        |  |        |           |       |                    |  |
|                        |  |        |           |       |                    |  |
|                        |  |        |           |       |                    |  |
|                        |  |        |           |       |                    |  |
|                        |  |        |           |       |                    |  |

**6. Work Assignments:**  
Unstaffed

**7. Special Instructions:**

| 8. Communications |    |               |           |           |           |           |   |
|-------------------|----|---------------|-----------|-----------|-----------|-----------|---|
| Name              | Ch | Function      | Rx Freq   | Rx Tone   | Tx Freq   | Tx Tone   | Notes   |
| NIFC C1           | 3  | COMMAND       | 170.9750N | T-9 100.0 | 168.7000N | T-9 100.0 | EDDY GULCH LOOKOUT                              |
| NIFC C85          | 6  | COMMAND       | 173.1375N | T-9 100.0 | 162.5875N | T-9 100.0 | BLUE RIDGE LOOKOUT                              |
| NIFC T7           | 12 | TACTICAL      | 168.2500N | T-9 100.0 | 168.2500N | T-9 100.0 |   |
| A/G CMD           | 13 | AIR TO GROUND | 169.1500N |           | 169.1500N |           | DIVS AND ABOVE                                  |
| A/G TAC           | 14 | AIR TO GROUND | 162.8125N |           | 162.8125N |           | AIR TO GROUND TACTICAL                          |
| CALCORD           | 15 | MEDICAL       | 156.0750N | T-6 156.7 | 156.0750N | T-6 156.7 | MEDEVAC COORDINATION                            |
| AIRGUARD          | 16 | AIRGUARD      | 168.6250N |           | 168.6250N | T-1 110.9 | TONE ON TRANSMIT ONLY - URGENT AIRCRAFT CONTACT |
|                   |    |               |           |           |           |           |   |

**9. Prepared by: Name:**                      Travis Ederer/Marissa Jones                      RESL

**ICS 204**    Date/Time: 9/29/2021                      2200    Personnel Count:                      0

# ASSIGNMENT LIST (ICS 204 WF)

CONTROLLED UNCLASSIFIED INFORMATION//BASIC

|  |   |                              |                                 |
|--|---|------------------------------|---------------------------------|
| <b>1. Incident Name:</b><br><b>RIVER COMPLEX</b> | <b>2. Operational Period:</b><br>Date From: 09/30/21    Date To: 10/01/21<br>Time From: 0700    Time To: 0700 | <b>3. Branch</b><br><b>X</b> | <b>Division</b><br><b>U/K/L</b> |
|--|---|------------------------------|---------------------------------|

Page 1 of 1

|                                 |                       |                |  |
|---------------------------------|-----------------------|----------------|--|
| <b>4. Operations Personnel:</b> |                       | Night Ops:     |  |
| Operations Section Chief:       | <b>Scott Grasmick</b> | Branch Safety: | <b>Larry Wright/Jonathan Lee</b>       |
| Branch Director:                |                       | Air Attack:    | <b>Mike Fralicks/Isaac Flatley (T)</b> |
| Division/Group Supervisor:      | <b>Scott Grasmick</b> |                |  |

| <b>5. Resources Assigned:</b> |           | ** Asterisks Denote 24 Hour Resources ** |                 |           |           |                    |  |
|-------------------------------|-----------|--|-----------------|-----------|-----------|--------------------|--|
| Resource Identifier           | Request # | LWD                                      | Leader          | Personnel | Hours     | Reporting Location |  |
| ENG3 KNF-46                   | E-10      | 10/3                                     | NICHOLAS KNIGHT | 5         | 0700-1900 | ETNA ICP           |  |
|                               |           |  |                 |           |           |                    |  |
|                               |           |  |                 |           |           |                    |  |
|                               |           |  |                 |           |           |                    |  |
|                               |           |  |                 |           |           |                    |  |
|                               |           |  |                 |           |           |                    |  |
|                               |           |  |                 |           |           |                    |  |
|                               |           |  |                 |           |           |                    |  |
|                               |           |  |                 |           |           |                    |  |
|                               |           |  |                 |           |           |                    |  |
|                               |           |  |                 |           |           |                    |  |
|                               |           |  |                 |           |           |                    |  |
|                               |           |  |                 |           |           |                    |  |
|                               |           |  |                 |           |           |                    |  |
|                               |           |  |                 |           |           |                    |  |
|                               |           |  |                 |           |           |                    |  |
|                               |           |  |                 |           |           |                    |  |
|                               |           |  |                 |           |           |                    |  |
|                               |           |  |                 |           |           |                    |  |
|                               |           |  |                 |           |           |                    |  |
|                               |           |  |                 |           |           |                    |  |
|                               |           |  |                 |           |           |                    |  |
|                               |           |  |                 |           |           |                    |  |
|                               |           |  |                 |           |           |                    |  |
|                               |           |  |                 |           |           |                    |  |

**6. Work Assignments:**  
Patrol existing lines to keep the fire within its current perimeter. Backhaul remaining incident equipment. Identify suppression repair needs and coordinate any repair activities with REAFs.

**7. Special Instructions:**  
Identify and collect equipment for backhaul.  
FOBS and READS will check in and out with DIVS. Continue to collaborate with READs. All natural and cultural resource concerns are flagged with orange/white candy-stripe flagging.

**8. Communications**

| Name     | Ch   | Function      | Rx Freq   | Rx Tone   | Tx Freq   | Tx Tone   | Notes   |
|----------|------|---------------|-----------|-----------|-----------|-----------|---|
| NIFC C1  | B.1  | COMMAND       | 170.9750N | T-9 100.0 | 168.7000N | T-9 100.0 | EDDY GULCH LOOKOUT                              |
| NIFC C11 | B.2  | COMMAND       | 170.6875N | T-9 100.0 | 166.5750N | T-9 100.0 | ABOVE CECILVILLE                                |
| NIFC C86 | B.4  | COMMAND       | 166.1250N | T-9 100.0 | 162.1750N | T-9 100.0 | PACKERS PEAK                                    |
| R5 T4    | B.10 | TACTICAL      | 166.5500N | T-9 100.0 | 166.5500N | T-9 100.0 | SHARED WITH U/K/L                               |
| A/G CMD  | 13   | AIR TO GROUND | 169.1500N |           | 169.1500N |           | DIVS AND ABOVE                                  |
| A/G TAC  | 14   | AIR TO GROUND | 162.8125N |           | 162.8125N |           | AIR TO GROUND TACTICAL                          |
| CALCORD  | 15   | MEDICAL       | 156.0750N | T-6 156.7 | 156.0750N | T-6 156.7 | MEDEVAC COORDINATION                            |
| AIRGUARD | 16   | AIRGUARD      | 168.6250N |           | 168.6250N | T-1 110.9 | TONE ON TRANSMIT ONLY - URGENT AIRCRAFT CONTACT |

|                              |                             |                    |
|------------------------------|-----------------------------|--------------------|
| <b>9. Prepared by: Name:</b> | Travis Ederer/Marissa Jones | RESL               |
| <b>ICS 204</b>               | Date/Time: 9/29/2021 2200   | Personnel Count: 5 |



# ASSIGNMENT LIST (ICS 204 WF)

CONTROLLED UNCLASSIFIED INFORMATION//BASIC

|  |  |   |
|--|--|---|
| <b>1. Incident Name:</b><br><b>RIVER COMPLEX</b> | <b>2. Operational Period:</b><br>Date From: 09/30/21    Date To: 10/01/21<br>Time From: 0700         Time To: 0700 | <b>3. Branch</b> <b>Division</b><br><b>CONTINGENCY/</b> <b>TRINITY</b><br><b>REPAIR</b> <b>GROUP</b><br>Page 1 of 1 |
|--|--|---|

**4. Operations Personnel:**

|   |  |
|---|--|
| Operations Section Chief: <b>Scott Grasmick</b> | Night Ops:   |
| Branch Director: <b>Joe Tieso</b>               | Branch Safety: <b>Brent Kaiser</b>                 |
| Division/Group Supervisor: <b>Jeff Lucas</b>    | Air Attack: <b>Mike Fralicks/Isaac Flatley (T)</b> |

**5. Resources Assigned:**    \*\* Asterisks Denote 24 Hour Resources \*\*

| Resource Identifier             | Request # | LWD  | Leader         | Personnel |  | Hours     | Reporting Location |
|---------------------------------|-----------|------|----------------|-----------|--|-----------|--------------------|
| HC2 PVT-WESTCOAST REFORESTATION | C-266     | 10/7 | ANTONIO MENDEZ | 20        |  | 0700-1900 | TRINITY CAMP       |
| HC2 PVT-LAVA RIVER CREW 1       | C-267     | 10/7 | RAUL GUZMAN    | 20        |  | 0700-1900 | TRINITY CAMP       |
| HC2 PVT-M R CONTRACTING C1      | C-269     | 10/7 | THOMAS GUZMAN  | 20        |  | 0700-1900 | TRINITY CAMP       |
| HEQB (T) HARNOS                 | O-1373    | 9/30 | TRAVIS HARNOS  | 1         |  | 0700-1900 | TRINITY CAMP       |
| SOFR (T) KLEWOWICZ              | O-1539    | 10/9 | ERIC KLEWOWICZ | 1         |  | 0700-1900 | TRINITY CAMP       |
|                                 |           |      |                |           |  |           |                    |
|                                 |           |      |                |           |  |           |                    |
|                                 |           |      |                |           |  |           |                    |
|                                 |           |      |                |           |  |           |                    |
|                                 |           |      |                |           |  |           |                    |
|                                 |           |      |                |           |  |           |                    |
|                                 |           |      |                |           |  |           |                    |
|                                 |           |      |                |           |  |           |                    |
|                                 |           |      |                |           |  |           |                    |
|                                 |           |      |                |           |  |           |                    |
|                                 |           |      |                |           |  |           |                    |
|                                 |           |      |                |           |  |           |                    |

**6. Work Assignments:**  
Implement contingency actions commensurate with anticipated fire growth. Implement suppression repair according to the repair plan guidelines. Coordinate activities with the assigned Task Force Leader and Heavy Equipment Bosses. Coordinate all activities with Resource Advisors.

**7. Special Instructions:**  
All work must be approved by Resource Advisors.  
FOBS and READS will check in and out with DIVS. All natural and cultural resource concerns are flagged with orange/white candy-stripe flagging.

**8. Communications**

| Name      | Ch  | Function      | Rx Freq   | Rx Tone   | Tx Freq   | Tx Tone   | Notes  |
|-----------|-----|---------------|-----------|-----------|-----------|-----------|--|
| NIFC C31  | B.3 | COMMAND       | 173.0250N | T-9 100.0 | 163.8250N | T-9 100.0 | CRAGGY PEAK                                      |
| NIFC C112 | B.6 | COMMAND       | 173.6000N | T-9 100.0 | 162.0750N | T-9 100.0 | BONANZA KING                                     |
| NIFC T1   | B.7 | TACTICAL      | 168.0500N | T-9 100.0 | 168.0500N | T-9 100.0 | TRINITY and RAMSHORN GROUPS                      |
| A/G CMD   | 13  | AIR TO GROUND | 169.1500N |           | 169.1500N |           | DIVS AND ABOVE                                   |
| A/G TAC   | 14  | AIR TO GROUND | 162.8125N |           | 162.8125N |           | AIR TO GROUND TACTICAL                           |
| CALCORD   | 15  | MEDICAL       | 156.0750N | T-6 156.7 | 156.0750N | T-6 156.7 | MEDEVAC COORDINATION                             |
| AIRGUARD  | 16  | AIRGUARD      | 168.6250N |           | 168.6250N | T-1 110.9 | PHONE ON TRANSMIT ONLY - URGENT AIRCRAFT CONTACT |

**9. Prepared by: Name:**    Travis Ederer/Marissa Jones    RESL

|         |                              |                        |
|---------|------------------------------|------------------------|
| ICS 204 | Date/Time: 9/29/2021    2200 | Personnel Count:    63 |
|---------|------------------------------|------------------------|

# ASSIGNMENT LIST (ICS 204 WF)

CONTROLLED UNCLASSIFIED INFORMATION//BASIC

|   |   |   |
|---|---|---|
| <b>1. Incident Name:</b><br><p style="text-align: center;"><b>RIVER COMPLEX</b></p> | <b>2. Operational Period:</b><br>Date From: 09/30/21    Date To: 10/01/21<br>Time From: 0700    Time To: 0700 | <b>3. Branch</b> <b>Division</b><br><b>CONTINGENCY/    RAMSHORN</b><br><b>REPAIR                GROUP</b> |
| <b>4. Operations Personnel:</b>   |   | Page 1 of 1   |

|   |  |
|---|--|
| Operations Section Chief: <b>Scott Grasmick</b> | Night Ops:   |
| Branch Director: <b>Joe Tieso</b>               | Branch Safety: <b>Brent Kaiser</b>                 |
| Division/Group Supervisor: <b>Jere Classay</b>  | Air Attack: <b>Mike Fralicks/Isaac Flatley (T)</b> |

| 5. Resources Assigned:                      ** Asterisks Denote 24 Hour Resources ** |           |       |                |           |           |                    |  |
|--|-----------|-------|----------------|-----------|-----------|--------------------|--|
| Resource Identifier  | Request # | LWD   | Leader         | Personnel | Hours     | Reporting Location |  |
| DOZ2-PVT-CRAIG MOUNTAIN  | E-315     | 10/4  | KYLE ALBRIGHT  | 2         | 0700-1900 | TRINITY CAMP       |  |
| DOZ2-PVT-BLACK OPERATIONS  | E-333     | 10/7  | WILL BLACK     | 2         | 0700-1900 | TRINITY CAMP       |  |
| DOZ2-PVT-EMERY FARM  | E-401     | 10/5  | BURTON ALLEN   | 2         | 0700-1900 | TRINITY CAMP       |  |
| DOZ2-OK-OXS-SE-181   | E-402     | 9/30  | STEVEN PAINTER | 1         | 0700-1900 | TRINITY CAMP       |  |
| FEL1 PVT-HEADRICK LOGGING  | E-395     | 10/9  | RICK MASON     | 1         | 0700-1900 | TRINITY CAMP       |  |
| HEQB WYMAN   | O-1372    | 9/30  | KELLEY WYMAN   | 1         | 0700-1900 | TRINITY CAMP       |  |
| HEQB MYHRE   | O-1587    | 10/12 | DOUGLAS MYHRE  | 1         | 0700-1900 | TRINITY CAMP       |  |
|  |           |       |                |           |           |                    |  |
|  |           |       |                |           |           |                    |  |
|  |           |       |                |           |           |                    |  |
|  |           |       |                |           |           |                    |  |
|  |           |       |                |           |           |                    |  |
|  |           |       |                |           |           |                    |  |
|  |           |       |                |           |           |                    |  |
|  |           |       |                |           |           |                    |  |
|  |           |       |                |           |           |                    |  |
|  |           |       |                |           |           |                    |  |
|  |           |       |                |           |           |                    |  |
|  |           |       |                |           |           |                    |  |
|  |           |       |                |           |           |                    |  |
|  |           |       |                |           |           |                    |  |

**6. Work Assignments:**  
Implement contingency actions commensurate with anticipated fire growth. Implement suppression repair according to the repair plan guidelines. Coordinate activities with the assigned Task Force Leader and Heavy Equipment Bosses. Coordinate all activities with Resource Advisors.

**7. Special Instructions:**  
All work must be approved by Resource Advisors.  
FOBS and READS will check in and out with DIVS. All natural and cultural resource concerns are flagged with orange/white candy-stripe flagging.

| 8. Communications |     |               |           |           |           |           |  |
|-------------------|-----|---------------|-----------|-----------|-----------|-----------|--|
| Name              | Ch  | Function      | Rx Freq   | Rx Tone   | Tx Freq   | Tx Tone   | Notes  |
| NIFC C31          | B.3 | COMMAND       | 173.0250N | T-9 100.0 | 163.8250N | T-9 100.0 | CRAGGY PEAK                                      |
| NIFC C112         | B.6 | COMMAND       | 173.6000N | T-9 100.0 | 162.0750N | T-9 100.0 | BONANZA KING                                     |
| NIFC T1           | B.7 | TACTICAL      | 168.0500N | T-9 100.0 | 168.0500N | T-9 100.0 | TRINITY and RAMSHORN GROUPS                      |
| A/G CMD           | 13  | AIR TO GROUND | 169.1500N |           | 169.1500N |           | DIVS AND ABOVE                                   |
| A/G TAC           | 14  | AIR TO GROUND | 162.8125N |           | 162.8125N |           | AIR TO GROUND TACTICAL                           |
| CALCORD           | 15  | MEDICAL       | 156.0750N | T-6 156.7 | 156.0750N | T-6 156.7 | MEDEVAC COORDINATION                             |
| AIRGUARD          | 16  | AIRGUARD      | 168.6250N |           | 168.6250N | T-1 110.9 | TO BE ON TRANSMIT ONLY - URGENT AIRCRAFT CONTACT |
|                   |     |               |           |           |           |           |  |
|                   |     |               |           |           |           |           |  |

|   |                              |                     |
|---|------------------------------|---------------------|
| <b>9. Prepared by: Name:</b><br>Travis Ederer/Marissa Jones | RESL                         |                     |
| ICS 204   | Date/Time: 9/29/2021    2200 | Personnel Count: 11 |

# ASSIGNMENT LIST (ICS 204 WF)

CONTROLLED UNCLASSIFIED INFORMATION//BASIC

|   |   |   |                                   |
|---|---|---|-----------------------------------|
| <b>1. Incident Name:</b><br><p style="text-align: center;"><b>RIVER COMPLEX</b></p> | <b>2. Operational Period:</b><br>Date From: 09/30/21    Date To: 10/01/21<br>Time From: 0700    Time To: 0700 | <b>3. Branch</b> <b>Division</b><br><p style="text-align: center;"><b>CONTINGENCY/<br/>REPAIR</b></p> | <b>BEAR<br/>COUNTRY<br/>GROUP</b> |
|---|---|---|-----------------------------------|

Page 1 of 2

|                                 |                |                |                                 |
|---------------------------------|----------------|----------------|---------------------------------|
| <b>4. Operations Personnel:</b> |                |                |                                 |
| Operations Section Chief:       | Scott Grasmick | Night Ops:     |                                 |
| Branch Director:                | Joe Tieso      | Branch Safety: | Larry Wright/Jonathan Lee       |
| Division/Group Supervisor:      | Brandon Paige  | Air Attack:    | Mike Fralicks/Isaac Flatley (T) |

| ** Asterisks Denote 24 Hour Resources ** |           |       |                 |           |           |                    |  |
|--|-----------|-------|-----------------|-----------|-----------|--------------------|--|
| Resource Identifier                      | Request # | LWD   | Leader          | Personnel | Hours     | Reporting Location |  |
| <b>EDDY TASK FORCE</b>                   |           |       |                 |           |           |                    |  |
| DOZ3 PVT-MILE HIGH                       | E-92      | 10/9  | TORIN THOMPSON  | 2         | 0700-1900 | ETNA ICP           |  |
| EXCA PVT-WD HEAVY EQUIPMENT              | E-751     | 10/10 | ADAM DANIELS    | 2         | 0700-1900 | ETNA ICP           |  |
| EXCA PVT-BOB JOHNSON CONSTRU             | E-752     | 10/4  | MIKE LAMARR     | 2         | 0700-1900 | ETNA ICP           |  |
| EXCA PVT-NORTHSTATE EQUIPMENT            | E-753     | 10/4  | DONOVAN HILLAN  | 2         | 0700-1900 | ETNA ICP           |  |
| EXCA PVT-BRAD INGRAM CONSTRUCTION        | E-754     | 10/7  | G TORRES        | 2         | 0700-1900 | ETNA ICP           |  |
| GRD PVT-M PETERS                         | E-506     | 10/16 | ALEXANDER GREY  | 2         | 0700-1900 | ETNA ICP           |  |
| GRD2 PVT-JOHNSON                         | E-543     | 10/3  | JACK HOTTENDORF | 2         | 0700-1900 | ETNA ICP           |  |
| WTS2 PVT-ALPINE                          | E-262     | 10/10 | CONRAD BURBANK  | 1         | 0700-1900 | ETNA ICP           |  |
| WTS2 PVT-HURLIMANN                       | E-273     | 10/11 | FRANK HURLIMANN | 1         | 0700-1900 | ETNA ICP           |  |
| WTS2 DOWLING 001                         | E-765     | 10/10 | PAT GREY        | 1         | 0700-1900 | ETNA ICP           |  |
| WTS2 DOWLING 002                         | E-766     | 10/10 | TY BUNDY        | 1         | 0700-1900 | ETNA ICP           |  |
| FMOD PVT-N. ZONE FALLERS                 | O-1149    | 10/1  | MIKE LEE        | 2         | 0700-1900 | ETNA ICP           |  |
| HEQB ISBELL                              |           | 10/3  | TY ISBELL       | 1         | 0700-1900 | ETNA ICP           |  |
| EMPF SPENCER                             | O-1386    | 10/1  | CHAD SPENCER    | 1         | 1900-0700 | ETNA ICP           |  |
| EMTF(T) ANSELL                           | O-1499    | 10/7  | JONATHAN ANSELL | 1         | 0700-1900 | ETNA ICP           |  |
|  |           |       |                 |           |           |                    |  |
|  |           |       |                 |           |           |                    |  |
|  |           |       |                 |           |           |                    |  |

**6. Work Assignments:**  
Implement contingency actions commensurate with anticipated fire growth. Implement suppression repair according to the repair plan guidelines. Coordinate activities with the assigned Task Force Leader and Heavy Equipment Bosses. Coordinate all activities with Resource Advisors.

**7. Special Instructions:**  
All work must be approved by Resource Advisors.  
FOBS and READS will check in and out with DIVS. All natural and cultural resource concerns are flagged with orange/white candy-stripe flagging.

**8. Communications**

| Name     | Ch   | Function      | Rx Freq   | Rx Tone   | Tx Freq   | Tx Tone   | Notes   |
|----------|------|---------------|-----------|-----------|-----------|-----------|---|
| NIFC C1  | B.1  | COMMAND       | 170.9750N | T-9 100.0 | 168.7000N | T-9 100.0 | EDDY GULCH LOOKOUT                              |
| NIFC C11 | B.2  | COMMAND       | 170.6875N | T-9 100.0 | 166.5750N | T-9 100.0 | ABOVE CECILVILLE                                |
| NIFC C86 | B.4  | COMMAND       | 166.1250N | T-9 100.0 | 162.1750N | T-9 100.0 | PACKERS PEAK                                    |
| R5 T4    | B.10 | TACTICAL      | 166.5500N | T-9 100.0 | 166.5500N | T-9 100.0 | SHARED WITH U/K/L                               |
| A/G CMD  | 13   | AIR TO GROUND | 169.1500N |           | 169.1500N |           | DIVS AND ABOVE                                  |
| A/G TAC  | 14   | AIR TO GROUND | 162.8125N |           | 162.8125N |           | AIR TO GROUND TACTICAL                          |
| CALCORD  | 15   | MEDICAL       | 156.0750N | T-6 156.7 | 156.0750N | T-6 156.7 | MEDEVAC COORDINATION                            |
| AIRGUARD | 16   | AIRGUARD      | 168.6250N |           | 168.6250N | T-1 110.9 | TONE ON TRANSMIT ONLY - URGENT AIRCRAFT CONTACT |

**9. Prepared by: Name:**                      Travis Ederer/Marissa Jones                      RESL

**ICS 204**                      Date/Time: 9/29/2021    2200                      Personnel Count:    23



# ASSIGNMENT LIST (ICS 204 WF)

CONTROLLED UNCLASSIFIED INFORMATION//BASIC

|   |   |  |
|---|---|--|
| <b>1. Incident Name:</b><br><p style="text-align: center;"><b>RIVER COMPLEX</b></p> | <b>2. Operational Period:</b><br>Date From: 09/30/21    Date To: 10/01/21<br>Time From: 0700    Time To: 0700 | <b>3. Branch</b> <b>Division</b><br><p style="text-align: center;"><b>CONTINGENCY/<br/>REPAIR</b></p> <p style="text-align: right;">BEAR<br/>COUNTRY<br/>GROUP</p> |
|---|---|--|

Page 2 of 2

|   |                                   |  |
|---|-----------------------------------|--|
| <b>4. Operations Personnel:</b>                 |                                   | Night Ops:   |
| Operations Section Chief: <b>Scott Grasmick</b> | Branch Director: <b>Joe Tieso</b> | Branch Safety: <b>Larry Wright/Jonathan Lee</b>    |
| Division/Group Supervisor: <b>Brandon Paige</b> |                                   | Air Attack: <b>Mike Fralicks/Isaac Flatley (T)</b> |

| 5. Resources Assigned:       |           | ** Asterisks Denote 24 Hour Resources ** |                     |           |           |                    |  |
|------------------------------|-----------|--|---------------------|-----------|-----------|--------------------|--|
| Resource Identifier          | Request # | LWD                                      | Leader              | Personnel | Hours     | Reporting Location |  |
| <b>CALLAHAN TASK FORCE</b>   |           |  |                     |           |           |                    |  |
| DOZ2-PVT-JOHNSON CONTRACT    | E-391     | 9/30                                     | BRANDON FERRIS      | 2         | 0700-1900 | ETNA ICP           |  |
| EXCA PVT-PETERS              | E-756     | 10/7                                     | ETHAN PETER         | 2         | 0700-1900 | ETNA ICP           |  |
| HEQB CASE                    | O-1599    | 10/11                                    | KEVIN CASE          | 1         | 0700-1900 | ETNA ICP           |  |
| HEQB (T) JAMIESON            | O-798     | 10/7                                     | TRISTAN JAMIESON    | 1         | 0700-1900 | ETNA ICP           |  |
| <b>CECILVILLE TASK FORCE</b> |           |  |                     |           |           |                    |  |
| HC2 FIRST STRIKE             | C-265     | 10/8                                     | JEREMY SLIFER       | 19        | 0700-1900 | ETNA ICP           |  |
| DOZ2 PVT-PONYTAIL EXPRESS    | E-386     | 10/2                                     | CLOVIS HOOPER       | 2         | 0700-1900 | ETNA ICP           |  |
| DOZ2 PVT-OWENS FREIGHT       | E-620     | 10/3                                     | TYLER HARGIS        | 2         | 0700-1900 | ETNA ICP           |  |
| EXCA PVT-DAVIS CORP          | E-757     | 10/4                                     | RANDY BLANSETT      | 2         | 0700-1900 | ETNA ICP           |  |
| CHIP-PVT-NORTH ZONE FALLERS  | E-497     | 10/1                                     | GAGE INGRAM         | 3         | 0700-1900 | ETNA ICP           |  |
| HEQB SENSECQUA               | O-1511    | 10/8                                     | KELLY SENSECQUA     | 2         | 0700-1900 | ETNA ICP           |  |
| HEQB MORAGA-RENTSCH          | O-1510    | 10/8                                     | LUIS MORAGA-RENTSCH | 1         | 0700-1900 | ETNA ICP           |  |

**6. Work Assignments:**  
Implement contingency actions commensurate with anticipated fire growth. Implement suppression repair according to the repair plan guidelines. Coordinate activities with the assigned Task Force Leader and Heavy Equipment Bosses. Coordinate all activities with Resource Advisors.

**7. Special Instructions:**  
All work must be approved by Resource Advisors.  
FOBS and READS will check in and out with DIVS. All natural and cultural resource concerns are flagged with orange/white candy-stripe flagging.

| 8. Communications |      |               |           |           |           |           |  |
|-------------------|------|---------------|-----------|-----------|-----------|-----------|--|
| Name              | Ch   | Function      | Rx Freq   | Rx Tone   | Tx Freq   | Tx Tone   | Notes  |
| NIFC C1           | B.1  | COMMAND       | 170.9750N | T-9 100.0 | 168.7000N | T-9 100.0 | EDDY GULCH LOOKOUT                               |
| NIFC C11          | B.2  | COMMAND       | 170.6875N | T-9 100.0 | 166.5750N | T-9 100.0 | ABOVE CECILVILLE                                 |
| NIFC C86          | B.4  | COMMAND       | 166.1250N | T-9 100.0 | 162.1750N | T-9 100.0 | PACKERS PEAK                                     |
| R5 T4             | B.10 | TACTICAL      | 166.5500N | T-9 100.0 | 166.5500N | T-9 100.0 | SHARED WITH U/KL                                 |
| A/G CMD           | 13   | AIR TO GROUND | 169.1500N |           | 169.1500N |           | DIVS AND ABOVE                                   |
| A/G TAC           | 14   | AIR TO GROUND | 162.8125N |           | 162.8125N |           | AIR TO GROUND TACTICAL                           |
| CALCORD           | 15   | MEDICAL       | 156.0750N | T-6 156.7 | 156.0750N | T-6 156.7 | MEDEVAC COORDINATION                             |
| AIRGUARD          | 16   | AIRGUARD      | 168.6250N |           | 168.6250N | T-1 110.9 | TO BE ON TRANSMIT ONLY - URGENT AIRCRAFT CONTACT |

|                              |                             |      |
|------------------------------|-----------------------------|------|
| <b>9. Prepared by: Name:</b> | Travis Ederer/Marissa Jones | RESL |
|------------------------------|-----------------------------|------|

# AIR OPERATIONS SUMMARY ICS-220

**Incident Name / Number**  
River Complex CA-KNF-006385

**Sunrise** 7:07:00  
**Avail** 8:00:00  
**Pumpkin** 7:25:00  
**Sunset** 6:55:00

**Time Prepared**  
19:00:00  
**Shutdown**  
7:25:00

**Date Prepared**  
9/29/21  
**Operational Period - Date**  
09/30/21

**Prepared By**  
John Crotty /isl/ JJC  
**Operational Period - Time**  
07:00-20:00

**General Remarks, Safety Notes, Hazards, Air Operations Special Equipment, etc.**  
  
Track all dip site locations / # of dips / gallons taken. / drop locations / # of drops / gallons dropped.  
Stay in same watershed. Clear drop zones  
All GPS is to be collected in DD\* MM.MM'  
Transponder 1255 Trinity Center Airport Closed RIU 09/211  
A-104 Temporary Airport Control Tower Class D RIU 09/021  
Trinity Lake Approved Scoopers

**Helibase Information**  
Name Scott Valley  
Latitude 41° 33.47  
Longitude 122° 51.30  
Name HOG 2728'  
Trinity Center  
Latitude 40° 58.97'  
Longitude 122° 41.62'  
HIGE 2390'

**Request #** A-272  
**Polygon:** NM  
**Altitude:** 12500' MSL  
**Centerpoint:** 41° 23.33 Lat 123° 03.43 Long  
**NOTAMS:** 1/6436  
**Frequency** 123.6250  
<http://tfr.faa.gov/tfr2/list.html>

**Short-Haul** 38HX  
**Name** 38HX  
**Phone** 307-760-5428  
**Make/Model** AS350 B3  
**Location** Trinity  
**Night/Helit** Guard 873  
530-841-4804  
UH-60  
UH-60  
Redding

**Request Procedure for These Aircraft:**  
See Medical Plan For Additional Info

**Email daily costs to: 2021.river.finance@firenet.gov, nopsaviation@gmail.com**

| Incident Frequencies | RX       | Tons       | TX       | Tone        | AM/FM |
|----------------------|----------|------------|----------|-------------|-------|
| A/A (TFR)            | 123.6250 |            | 123.6250 |             | AM    |
| SCOTT VALLEY TOWER   | 120.2250 |            | 120.2250 |             | AM    |
| TRINITY CENTER Q86   | 122.9000 |            | 122.9000 |             | AM    |
| A/A ROTOR            | 119.1250 |            | 119.1250 |             | AM    |
| AIR TACTICS          | 168.7375 |            | 168.7375 |             | FM    |
| CMD RIVER            | 172.2500 |            | 165.0750 | T2, T7, T10 | FM    |
| CMD SALMON           | 172.4000 |            | 164.1250 | T5, T6, T13 | FM    |
| A/G CMD              | 168.1500 |            | 169.1500 |             | FM    |
| A/G TAC              | 162.8125 |            | 162.8125 |             | FM    |
| DECK                 | 168.3500 |            | 168.3500 |             | FM    |
| CALCORD              | 156.0750 | 156.7 (T6) | 156.0750 | 156.7 (T6)  | FM    |
| AIR GUARD            | 168.6250 |            | 168.6250 | 110.9 (T1)  | FM    |
| NIFC CMD 1           | 170.9750 | 100.0 (T9) | 168.7000 | 100.0 (T9)  | FM    |

| Name                         | Position  | Name                         | Phone        | EQUIPMENT/SUPPLIES      |
|------------------------------|-----------|------------------------------|--------------|-------------------------|
| John Crotty                  | AOBD      | John Crotty                  | 805-440-6186 | FAA Tower A-104         |
| Shane Hagen                  | ASGS      | Shane Hagen                  | 598-974-4500 | MRB Perimeter A-122     |
| Lee Stewart (Scott Valley)   | ASGS-T    | Lee Stewart (Scott Valley)   | 775-220-6384 | MRB Product S-668       |
| Julian Angries               | HEBM      | Julian Angries               | 775-220-1240 | Crash Rescue (SV) E-191 |
| Jenna Scott (Trinity Center) | HEBM-T    | Jenna Scott (Trinity Center) | 714-745-1928 | Water Tender E-194      |
| Mike Fraulick (AA-05)        | ATGS      | Mike Fraulick (AA-05)        | 559-780-8379 | Precision WT E-198      |
| Albert Linch (AA-1PB)        | ATGS      | Albert Linch (AA-1PB)        | 530-515-5214 | Scott Valley WT E-220   |
| Lucas Rhey                   | HLCO      | Lucas Rhey                   | 702-556-2255 | HOS Trailer E-472       |
| Tim Beck                     | HLCO-T    | Tim Beck                     | 938-433-9694 |                         |
| Stephan Corrado              | FAA Tower | Stephan Corrado              | 208-513-3394 |                         |
| Ivan Kuhnhausen              | MRB       | Ivan Kuhnhausen              | 208-659-4057 |                         |
| John Escalera                | Scoopers  | John Escalera                | 780-443-0859 |                         |
| Jim Kniss (TAC)              | IR        | Jim Kniss (TAC)              | 805-218-9646 |                         |

**HELICOPTERS (SCOTT VALLEY HELIBASE)**

| FAA #  | TYPE | Make/Model   | Helibase | Avail | Start | Remarks                   |
|--------|------|--------------|----------|-------|-------|---------------------------|
| N48Y   | 1    | S-81A        | Scott HB | 0730  | 0800  | A-280 EU/Tank             |
| N49CU  | 1    | CH-47D       | Scott HB | 0730  | 0800  | A-204 EU/Bucket/LL        |
| N806CH | 1    | S-81A        | Scott HB | 0730  | 0800  | A-254 CWN                 |
| N949CH | 1    | CH-47D       | Scott HB | 0730  | 0800  | A-237 EU/Tank/Surge       |
| N502HQ | 2    | Bell 205 A1  | Scott HB | 0730  | 0800  | A-162 EU/Bucket           |
| N617AC | 3    | Bell 407     | Scott HB | 0730  | 0800  | A-191 CWN/IR/Bucket/Recon |
| N877XL | 3    | ASTAR 350 B3 | Scott HB | 0730  | 0800  | HLCO                      |

**HELICOPTERS (TRINITY CENTER HELIBASE)**

| FAA #  | TYPE | Make/Model   | Helibase   | Avail | Start | Remarks                   |
|--------|------|--------------|------------|-------|-------|---------------------------|
| N9125M | 1    | CH54         | Trinity HB | 0730  | 0800  | A-83 EU/Tank              |
| N462WY | 1    | CH48E        | Trinity HB | 0730  | 0800  | A-91                      |
| N205RH | 2    | Bell 205 A1  | Trinity HB | 0730  | 0800  | A-170 EU/Rappel/Bucket/LL |
| N38HX  | 3    | ASTAR 350 B3 | Trinity HB | 0730  | 0800  | A-70 EU/Short Haul/Bucket |
| UR 305 | 3    | M-800        |            | 0730  | 0800  | UAS IRI/GN                |

**FIXED WING**

| FAA #  | Type | Make/Model | Base  | Avail | Start | Remarks           |
|--------|------|------------|-------|-------|-------|-------------------|
| N392AC | 3    | CL-415     | Chico | 0730  | 0800  | A-255 Scooper 261 |
| N385AC | 3    | CL-415     | Chico | 0730  | 0800  | A-256 Scooper 263 |

**FIXED WING**

| FAA # | Type  | Make/Model | Base | Avail | Start | Remarks |
|-------|-------|------------|------|-------|-------|---------|
| N32WS | AA-15 | AC90       | SIY  | 0730  | 0800  | A-167   |

# River Complex – Safety Message

**Life First, Everyone Goes Home**

INCIDENT #CA-KNF-006385

DATE:09-30-21

## Major Hazards

- *Driving*
- *Complacency*
- *Working in steep terrain*
- *Hazard Trees*
- *Heavy Equipment*
- *Rolling Materials*
- *Fatigue*
- *Animals on Roads*

**Leadership is defined** as the act of influencing people in order to achieve a result. The leadership environment is made up of critical elements that a successful leader must consider in planning for effective action. Those critical elements are:

**YOU** - the leader, who is ultimately responsible for all action and results. **YOUR PEOPLE** - those that you are responsible for.

**SITUATION** - comprised of the many unique variables that influence a leader's decision such as objectives, conditions, resources available, organizational influences, and others affected by the action.

**CONSEQUENCES** - the short and long-term effects of your actions.

Leaders constantly assess the elements of the leadership environment and adapt accordingly. Successful leaders understand the interplay of these variables and demonstrate flexibility in selecting appropriate leadership tools and techniques as a situation changes.

## Stay Focused

We are all almost to the finish line and now your mind starts to wander. The problem with that is it increases your chance of injury or a driving accident. So please do your best to focus on your job and task for the day. Give clear instructions and make sure they are understood. Know who you work for and understand the assignment. Changes often bring confusion and hasty actions. By taking the time to ask questions to get a complete understanding you will help ensure the safety of all involved. Watch out for each others safety at all times and never let your guard down, in any environment.

Rick Bertram-SOF2 805-471-8076

Tom Zeulner- SOF2 805-440-5252

Brent Kaiser- SOF2 209-985-4271

## Is Your Lunch Spot a Good Idea?



## INCIDENT SAFETY ANALYSIS 215a

River Complex / CA KNF 006385 - Thursday, September 30, 2021

| 8. Location | 9. Hazard                         | 6. Control or Abatement Action (Engineering, Administrative, PPE, Avoidance, Education, etc)   |
|-------------|-----------------------------------|--|
| All         | Extended Medical Extraction Times | <ul style="list-style-type: none"> <li>~ Identify helispots and Lat/Longs, ensure they're known.</li> <li>~ Know 8 Line and remain organized and calm.</li> <li>~ Stay current on weather conditions that could effect Helicopter operations.</li> <li>~ Preplan extractions on your division and update as you go.</li> <li>~ Call for adjoining resources for assistance.</li> </ul>   |
| All         | Hazard Trees                      | <ul style="list-style-type: none"> <li>~ Follow "Hazard Tree Safety" guidelines, IRPG page 22,23.</li> <li>~ Post lookouts, or use a spotter in mop-up areas with personnel.</li> <li>~ Don't park vehicles or take breaks in high concentrations of hazard trees.</li> <li>~ Establish trigger points for disengagement during high wind events.</li> <li>~ Remember that the hazard zone extends a minimum of 2 1/2 tree heights.</li> <li>~ Aviation drops may bring down trees, burned or unburned</li> </ul>  |
| All         | Steep Terrain & Rolling Debris    | <ul style="list-style-type: none"> <li>Maintain 8'-10' spacing when working &amp; walking.</li> <li>~ Don't work directly above or below any personnel.</li> <li>~ Be on the lookout for rolling rocks, debris, or burning material.</li> <li>~ Shout out loudly any rock or log rolling down the hill.</li> <li>~ Evaluate necessity to send personnel in areas with limited access.</li> <li>~ Post lookouts (IRPG pg 7).</li> </ul>   |
| All         | Air Operations                    | <ul style="list-style-type: none"> <li>~ Follow " Aviation Watch-Out Situations" on page 46, IRPG.</li> <li>~ Don't plan on air resources for medical transport or resupply.</li> <li>~ Refer to page 58, IRPG for directing bucket drops.</li> <li>~ Ensure positive communication with all air resources.</li> <li>~ Ensure all resources on Div are aware of air ops.</li> <li>~ Use signal flash or flagging to help pilots.</li> <li>~ Stay away from trees as drops can bring them down.</li> </ul>  |
| All         | Driving & Traffic                 | <ul style="list-style-type: none"> <li>~ Practice "Defensive Driving" techniques traveling on all roads and city streets.</li> <li>~ Use spotters when backing.</li> <li>~ Honk horn to alert personnel when backing.</li> <li>~ Keep clutter off dash and inside cab.</li> <li>~ Follow Driving LCES (Lights, Chock blocks, Emergency brake, Seat belts.</li> <li>~ Always use headlights.</li> <li>~ Yield to pedestrians and bicycles.</li> <li>~ Observe posted speed limits.</li> <li>~ Use the 3 second rule for following distance when driving.</li> <li>~ Use chock blocks, turn wheels into hill.</li> <li>~ Avoid distractions (eating, cell phones, radio).</li> <li>~ Ensure that windshields are kept clean of dust and bugs.</li> </ul> |
| All         | Fatigue & Over Exertion           | <ul style="list-style-type: none"> <li>~ Drink 1 quart of water each hour during and after work.</li> <li>~ Rotate crews out of smoky areas.</li> <li>~ Set a reasonable work pace and allow adequate rest breaks while on the project.</li> <li>~ Stagger work crews start time to limit fatigue.</li> <li>~ Use buddy system to monitor personnel of heat related and fatigue issues.</li> <li>~ Follow work / rest guidelines.</li> </ul>   |
| All         | Chainsaw Operations               | <ul style="list-style-type: none"> <li>~ Follow "Hazard Tree Safety" guidelines, IRPG page 22,23</li> <li>~ Look up, Look down, Look around for hazard tree indicators.</li> <li>~ Only fell and buck trees within your expertise, and training.</li> <li>~ Follow "Procedural Felling Operations" on page 85 in IRPG.</li> <li>~ Do not fall trees during high wind events.</li> <li>~ Ensure proper use of all required PPE.</li> <li>~ Ensure chaps are tight and fitted correctly.</li> </ul>  |

## INCIDENT SAFETY ANALYSIS 215a

|     |                              |   |
|-----|------------------------------|---|
| All | Heavy Equipment Operations   | <ul style="list-style-type: none"> <li>~ Ensure operators know the plan and have an out.</li> <li>~ Ensure communications are established with operators.</li> <li>~ Use hand signals if other communications are unavailable.</li> <li>~ Maintain a 50'-100' exclusion area around equipment and increase it to 1 1/2 times tree height when in timber.</li> <li>~ Use a spotter when backing.</li> <li>~ Avoid working below heavy equipment.</li> </ul>  |
| All | Helicopter Operations        | <ul style="list-style-type: none"> <li>~ Stay clear of all bucket drops during suppression actions are in and allow a few minutes prior to re-entry.</li> <li>~ If working with helicopter designate a contact person for the pilot</li> <li>~ Monitor A to G frequency when ships are working in your division</li> <li>~ Use signal mirror to show pilot your location during operations</li> <li>~ Follow aviation safety guidelines in IRPG and IHOG.</li> </ul>  |
| All | Direct Fireline Construction | <ul style="list-style-type: none"> <li>~ Ensure LCES</li> <li>~ Establish action points to disengage</li> <li>~ Is the black really a safety zone?</li> <li>~ Ensure crew spacing</li> <li>~ Can you hold the line you're putting in?</li> <li>~ Watch for roll out</li> <li>~ Ensure good hydration due to proximity of fire</li> </ul>  |
| All | Fireline Hazards             | <ul style="list-style-type: none"> <li>~ Do not work directly above or below personnel during firing and mop-up operations.</li> <li>~ Watch for falling and rolling debris on steep slopes.</li> <li>~ Alert crew personnel of rolling debris by yelling to affected individuals.</li> <li>~ Position debris that could roll vertically on slope.</li> <li>~ Avoid stepping over debris that could roll by walking around object.</li> <li>~ Avoid radiant heat by wearing appropriate PPE correctly.</li> <li>~ Use correct tool for task assigned.</li> <li>~ Follow power line safety protocol as outlined on page 24 in IRPG.</li> <li>~ Flag and isolate all HAZMAT and alert all personnel working in Division.</li> <li>~ Follow WUI recommendations on pages 12-16 in IRPG.</li> </ul> |
| All | Infectious Disease\COVID     | <ul style="list-style-type: none"> <li>~ Wash hands frequently / maintain good hygiene.</li> <li>~ Maintain 6' separation at all times in camp.</li> <li>~ Use module of one concept.</li> <li>~ Use technology as often as possible for meetings.</li> <li>~ Do not share phones\radios.</li> <li>~ If you feel sick isolate immediately and notify supervisor.</li> </ul>   |

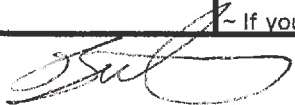

| ICS 205 - INCIDENT RADIO COMMUNICATIONS PLAN                            |               |   |                  | RADIO CLONE GROUP A V5   |           |           |           |   |
|---|---------------|---|------------------|--|-----------|-----------|-----------|---|
| 1. Incident Name:<br><b>RIVER COMPLEX<br/>CLONE GROUP A</b>             |               | 2. Date/Time Prepared<br>Date: 09/29/2021<br>Time: 1930 |                  | 3. Operational Period:<br>Date From: 09/30/21 Date To: 10/01/21<br>Time From: 0700 Time To: 0700 |           |           |           |   |
| 4. Communications   |               |   |                  |  |           |           |           |   |
| Ch#   | Function      | Name  | Assigned To      | Rx Freq  | Rx Tone   | Tx Freq   | Tx Tone   | Notes   |
| 1   | COMMAND       | SALMON  | IA USE           | 172.4000N  |           | 164.1250N | T-6 156.7 | KNF   |
| 2   | COMMAND       | RIVER   | IA USE           | 172.2500N  |           | 165.0750N | T-7 167.9 | KNF   |
| 3   | COMMAND       | NIFC C1   | ALL RESOURCES    | 170.9750N  | T-9 100.0 | 168.7000N | T-9 100.0 | EDDY GULCH LOOKOUT                              |
| 4   | COMMAND       | NIFC C11  | ALL RESOURCES    | 170.6875N  | T-9 100.0 | 166.5750N | T-9 100.0 | ABOVE CECILVILLE                                |
| 5   | COMMAND       | NIFC C31  | ALL RESOURCES    | 173.0250N  | T-9 100.0 | 163.8250N | T-9 100.0 | CRAGGY PEAK                                     |
| 6   | COMMAND       | NIFC C85  | CRONAN           | 173.1375N  | T-9 100.0 | 162.5875N | T-9 100.0 | BLJE RIDGE LOOKOUT                              |
| 7   | COMMAND       | NIFC C86  | BRANCH V         | 166.1250N  | T-9 100.0 | 162.1750N | T-9 100.0 | BRANCH V, PACKERS PEAK                          |
| 8   | TACTICAL      | NIFC T1   | TRINITY/RAMSHORN | 168.0500N  | T-9 100.0 | 168.0500N | T-9 100.0 | TRINITY and RAMSHORN GROUPS                     |
| 9   | TACTICAL      | NIFC T3   | DIVISION O       | 168.6000N  | T-9 100.0 | 168.6000N | T-9 100.0 |   |
| 10  | TACTICAL      | NIFC T5   | DIVISION M       | 166.7250N  | T-9 100.0 | 166.7250N | T-9 100.0 |   |
| 11  | TACTICAL      | NIFC T6   |                  | 166.7750N  | T-9 100.0 | 166.7750N | T-9 100.0 |   |
| 12  | TACTICAL      | NIFC T7   | CRONAN           | 168.2500N  | T-9 100.0 | 168.2500N | T-9 100.0 |   |
| 13  | AIR TO GROUND | A/G CMD   | DIVS AND ABOVE   | 169.1500N  |           | 169.1500N |           | DIVS AND ABOVE                                  |
| 14  | AIR TO GROUND | A/G TAC   | ALL RESOURCES    | 162.8125N  |           | 162.8125N |           | AIR TO GROUND TACTICAL                          |
| 15  | MEDICAL       | CALCORD   | ALL RESOURCES    | 156.0750N  | T-6 156.7 | 156.0750N | T-6 156.7 | MEDEVAC COORDINATION                            |
| 16  | AIRGUARD      | AIRGUARD  | ALL RESOURCES    | 168.6250N  |           | 168.6250N | T-1 110.9 | ZONE ON TRANSMIT ONLY - URGENT AIRCRAFT CONTACT |
| 17  |               |   |                  |  |           |           |           |   |
| 5. Special Instructions   |               |   |                  |  |           |           |           |   |
| Communications Unit Phone Number: 530-467-1409 24-HOUR                  |               |   |                  |  |           |           |           |   |
| 6. Prepared by (Communications Unit Leader): Name: Gary Geiser/Paul Noa |               |   |                  |  |           |           |           | Signature: _____                                |
| ICS 205 - CONTROLLED UNCLASSIFIED INFORMATION//BASIC                    |               |   |                  |  |           |           |           | Date/Time: 09/29/2021 1930                      |

NIMS IAP

| ICS 205 - INCIDENT RADIO COMMUNICATIONS PLAN                            |               | RADIO CLONE GROUP B v5   |                  |           |           |                            |           |  |  |
|---|---------------|--|------------------|-----------|-----------|----------------------------|-----------|--|--|
| 1. Incident Name:<br><b>RIVER COMPLEX<br/>CLONE GROUP B</b>             |               | 3. Operational Period:<br>Date From: 09/30/21 Date To: 10/01/21<br>Time From: 0700 Time To: 0700 |                  |           |           |                            |           |  |  |
| 2. Date/Time Prepared<br>Date: 09/29/2021<br>Time: 1930                 |               |  |                  |           |           |                            |           |  |  |
| 4. Communications   |               |  |                  |           |           |                            |           |  |  |
| Ch#   | Function      | Name   | Assigned To      | Rx Freq   | Rx Tone   | Tx Freq                    | Tx Tone   | Notes  |  |
| 1   | COMMAND       | NIFC C1  | ALL RESOURCES    | 170.9750N | T-9 100.0 | 168.7000N                  | T-9 100.0 | EDDY GULCH LOOKOUT                               |  |
| 2   | COMMAND       | NIFC C11   | ALL RESOURCES    | 170.6875N | T-9 100.0 | 166.5750N                  | T-9 100.0 | ABOVE CECILVILLE                                 |  |
| 3   | COMMAND       | NIFC C31   | ALL RESOURCES    | 173.0250N | T-9 100.0 | 163.8250N                  | T-9 100.0 | CRAGGY PEAK                                      |  |
| 4   | COMMAND       | NIFC C86   | ALL RESOURCES    | 166.1250N | T-9 100.0 | 162.1750N                  | T-9 100.0 | PACKERS PEAK                                     |  |
| 5   | COMMAND       | NIFC C97   | BRANCH V         | 168.1375N | T-9 100.0 | 165.1500N                  | T-9 100.0 | ROZ POINT  |  |
| 6   | COMMAND       | NIFC C112  | BRANCH V         | 173.6000N | T-9 100.0 | 162.0750N                  | T-9 100.0 | BONANZA KING                                     |  |
| 7   | TACTICAL      | NIFC T1  | TRINITY/RAMSHORN | 168.0500N | T-9 100.0 | 168.0500N                  | T-9 100.0 | TRINITY and RAMSHORN GROUPS                      |  |
| 8   | TACTICAL      | NIFC T3  | DIVISION O       | 168.6000N | T-9 100.0 | 168.6000N                  | T-9 100.0 |  |  |
| 9   | TACTICAL      | NIFC T5  | DIVISION M       | 168.7250N | T-9 100.0 | 166.7250N                  | T-9 100.0 |  |  |
| 10  | TACTICAL      | R5 T4  | DIV U/K/L, BEAR  | 166.5500N | T-9 100.0 | 166.5500N                  | T-9 100.0 | SHARED WITH U/K/L                                |  |
| 11  | TACTICAL      | R5 T5  | DIVISION Q       | 167.1125N | T-9 100.0 | 167.1125N                  | T-9 100.0 |  |  |
| 12  | TACTICAL      | R5 T6  | DIVISION R       | 168.2375N | T-9 100.0 | 168.2375N                  | T-9 100.0 |  |  |
| 13  | AIR TO GROUND | A/G CMD  | DIVS AND ABOVE   | 169.1500N |           | 169.1500N                  |           | DIVS AND ABOVE                                   |  |
| 14  | AIR TO GROUND | A/G TAC  | ALL RESOURCES    | 162.8125N |           | 162.8125N                  |           |  |  |
| 15  | MEDICAL       | CALCORD  | ALL RESOURCES    | 156.0750N | T-6 156.7 | 156.0750N                  | T-6 156.7 | MEDEVAC COORDINATION                             |  |
| 16  | AIRGUARD      | AIRGUARD   | ALL RESOURCES    | 168.6250N |           | 168.6250N                  | T-1 110.9 | STONE ON TRANSMIT ONLY - URGENT AIRCRAFT CONTACT |  |
| 17  |               |  |                  |           |           |                            |           |  |  |
| 5. Special Instructions   |               |  |                  |           |           |                            |           |  |  |
| Communications Unit Phone Number: 530-467-1409 24-HOUR                  |               |  |                  |           |           |                            |           |  |  |
| 6. Prepared by (Communications Unit Leader): Name: Gary Geiser/Paul Noa |               |  |                  |           |           | Signature: _____           |           |  |  |
| ICS 205 - CONTROLLED UNCLASSIFIED INFORMATION//BASIC                    |               |  |                  |           |           | Date/Time: 09/29/2021 1930 |           |  |  |

NIMS IAP

| INCIDENT RADIO COMMUNICATIONS PLAN         |               | Incident Name: River Complex IA<br>CONTROLLED UNCLASSIFIED INFORMATION//BASIC |                 |          |   | Date/Time Prepared | Operational Period Date/Time |                |                 |
|--|---------------|---|-----------------|----------|---|--------------------|------------------------------|----------------|-----------------|
|  |               | INITIAL ATTACK GROUP  |                 |          |   | 9/27/21 1122       | 9/28/21 0700 to 9/28/21 2200 |                |                 |
| Ch #                                       | Function      | Channel Name/Trunked Radio System Talkgroup                                   | Assignment      | RX Freq  | RX Tone/NAC   | TX Freq            | Tx Tone/NAC                  | Mode A, D or M | Remarks         |
| 1  | COMMAND       | SALMON  | IA KNF          | 172.4000 |   | 164.1250           | T-6 156.7                    | A              | KNF             |
| 2  | COMMAND       | RIVER   | IA KNF          | 172.2500 |   | 165.0750           | T-7 167.9                    | A              | KNF             |
| 3  | COMMAND       | SKU   | IA SKU          | 151.3250 |   | 159.3600           | T-1 110.9                    | A              | SKU LOCAL       |
| 4  | COMMAND       | SHU   | IA SHU          | 151.1600 |   | 159.2700           | T-1 110.9                    | A              | SHU LOCAL       |
| 5  | COMMAND       | SHF   | IA SHF          | 171.5750 |   | 165.0125           | T-1 110.9                    | A              | BONANZA KING    |
| 6  | COMMAND       |   |                 |          |   |                    |                              | A              |                 |
| 7  | COMMAND       |   |                 |          |   |                    |                              | A              |                 |
| 8  | TACTICAL      | CDF TAC9  | IA SKU          | 151.3850 | T-16 192.8  | 151.3850           | T-16 192.8                   | A              | CDF TAC 9       |
| 9  | TACTICAL      | CDF TAC11   | IA SHU          | 151.4450 | T-16 192.8  | 151.4450           | T-16 192.8                   | A              | CDF TAC11       |
| 10   | TACTICAL      | SHF TAC   | IA SHF          | 168.2000 |   | 168.2000           |                              | A              | NIFC TAC 2      |
| 11   | AIR TO GROUND | CDF A/G1  | IA SKU          | 151.2200 | T-16 192.8  | 151.2200           | T-16 192.8                   | A              |                 |
| 12   | AIR TO GROUND | CDF A/G2  | IA SHU          | 159.2625 | T-16 192.8  | 159.2625           | T-16 192.8                   | A              |                 |
| 13   | AIR TO GROUND | A/G CMD   | DIV SUP & ABOVE | 169.1500 |   | 169.1500           |                              | A              | DIV SUP & ABOVE |
| 14   | AIR TO GROUND | A/G TAC   | ALL RESOURCES   | 162.8125 |   | 162.8125           |                              | A              |                 |
| 15   | AIR TO GROUND | CALCORD   | ALL RESOURCES   | 156.0750 | T-6 156.7   | 156.0750           | T-6 156.7                    | A              |                 |
| 16   | AIR GUARD     | AIR GUARD   | ALL RESOURCES   | 168.6250 |   | 168.6250           | T-1 110.9                    | A              |                 |
| CONTROLLED UNCLASSIFIED INFORMATION//BASIC |               |   |                 |          |   |                    |                              |                |                 |
| Prepared By (Communications Unit)          |               |   |                 |          | KLAMATH NATIONAL FOREST                               |                    |                              |                |                 |
| Gary Gieser                                |               |   |                 |          | 24 HOUR RIVER COMMUNICATIONS PHONE LINE: 530-467-1509 |                    |                              |                |                 |



# Training Message

## **TRAINERS:**

If you leave the incident before your trainee, or if your trainee is no longer assigned to you, you will need to complete a performance evaluation for the time period your trainee was assigned to you.

## **TRAINEES:**

*Beat the Rush!!*

In order to receive documented credit for your training assignment – you must close out with the Training Specialist before you Demob. When as much work (as possible) has been completed in your PTB for this incident – Conduct the “close-out” process w the TNSP to save you time at DMOB

Submit/Upload the following during the “exit interview”

- **A completed and signed ICS 225 or 226 Performance Evaluation**
- **A completed Exit Interview Form**

Chad Englert - TNSP

209-614-9031

Training Check-In



Training Exit Interview



## FINANCE

### River Complex Equipment Issues

Help Finance help you! The following resources please contact Finance 707-844-0709, to correct the following issues:

- E-732 Oracle Fire District: Need RO for ONC Staging on 9/16 & 9/17/21
  
- E-727 Rough Country Response: 9/25/21 Ending mileage?

Contracted Crews: the contract authorizes the Crew Boss and 4 trainees to attend briefing. CIIMT15 authorizes the Crew Boss plus 1 trainee to attend briefing due to COVID19. Time shall reflect all others on the crew starting after briefing and end when the crew returns to camp.

Finance can NOT sign any shift tickets and/or CTRs. Please ensure you get your shift ticket/CTR signed by your supervisor on the incident (including travel).

TENTATIVE DEMOB  
River Complex US-CA-KNF-006385

9/30/2021

OVERHEAD

|      |                    |      |        |
|------|--------------------|------|--------|
| DIVS | LANGHORST, LUKE*** | 0800 | O-1365 |
| HECM | GREEN, ANDREW      | 0800 | O-1578 |
| ARCH | BROWN, RYAN***     | 0815 | O-1246 |
| FOBS | SWEENEY, BRUCE     | 0815 | O-1382 |
| COML | TONG, JEFF         | 0830 | O-1363 |

CREW

|     |                |      |       |
|-----|----------------|------|-------|
| HC2 | PVT-CABRERA-C1 | 0800 | C-212 |
| HC2 | PVT-CABRERA-C2 | 0830 | C-213 |

EQUIPMENT

|      |                    |      |       |
|------|--------------------|------|-------|
| FEL2 | SC LOGGING         | 0800 | E-397 |
| ENG6 | PVT- R&R FIELD SER | 0815 | E-687 |
| ENG6 | BLUE SKY FIRE      | 0830 | E-689 |
| ENG4 | PVT-NATIONAL 413   | 0900 | E-701 |
| DOZ2 | PVT - STOCKMENS    | 0915 | E-622 |
| SKG1 | FORESTRY ALTERGOTT | 0930 | E-539 |

10/1/2021

OVERHEAD

|      |                       |      |        |
|------|-----------------------|------|--------|
| WFM2 | WILDLAND FIRE ALMANOR | 0800 | O-1403 |
| SMOD | MODOC CREW 1          | 0800 | O-1385 |
| SOFR | NILO, ED              | 0815 | O-1409 |
| HEQB | WYMAN, KELLEY PAUL    | 0815 | O-1432 |
| HEQB | HARNOS, TRAVIS        | 0830 | O-1373 |
| TFLD | OLANDER, CALEB***     | 0830 | O-1375 |
| HECM | O'DONNELL, LANDON***  | 0900 | O-1579 |
| PSC2 | KOVACH, ROBERT        | 1200 | O-1566 |

CREW

|      |               |      |       |
|------|---------------|------|-------|
| HC2I | LASSEN CREW 9 | 0800 | C-215 |
|------|---------------|------|-------|

EQUIPMENT

|      |              |      |       |
|------|--------------|------|-------|
| DOZ2 | OKS SE 181   | 0800 | E-402 |
| ENG6 | PVT-GRAYBACK | 0815 | E-722 |

10/2/2021

OVERHEAD

|      |                       |      |        |
|------|-----------------------|------|--------|
| WFM2 | SRF-MODULE SIX RIVERS | 0800 | O-1417 |
| HEQB | LOWRY, STEPHEN        | 0800 | O-1383 |
| EMPF | SPENCER, CHAD         | 0815 | O-1386 |
| IMET | LEBO, TERRENCE***     | 0815 | O-1070 |

CREW

|      |        |      |       |
|------|--------|------|-------|
| HC2I | ELK MT | 0800 | C-216 |
|------|--------|------|-------|

EQUIPMENT

|      |                    |      |       |
|------|--------------------|------|-------|
| ENG6 | PVT-DEROCHE        | 0800 | E-730 |
| DOZ2 | PONYTAIL EXPRESS   | 0815 | E-386 |
| DOZ2 | OWENS FREIGHT      | 0830 | E-620 |
| CHIP | NORTH ZONE FALLERS | 0900 | E-497 |

Resources requiring air travel need to submit a flight request using the QR code on the front of the IAP at least 72 hours prior to  
\*\*\* = air travel

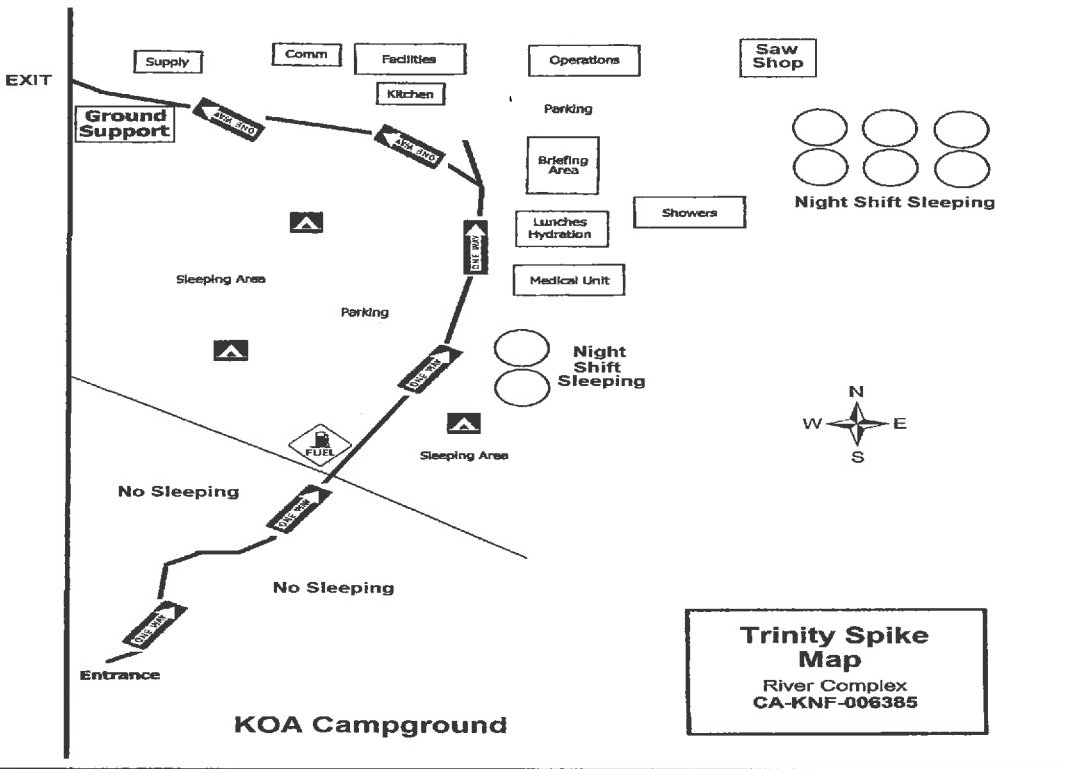

Slow Down When Driving  
Pick Up Your Trash  
Recycle, It Saves Landfills

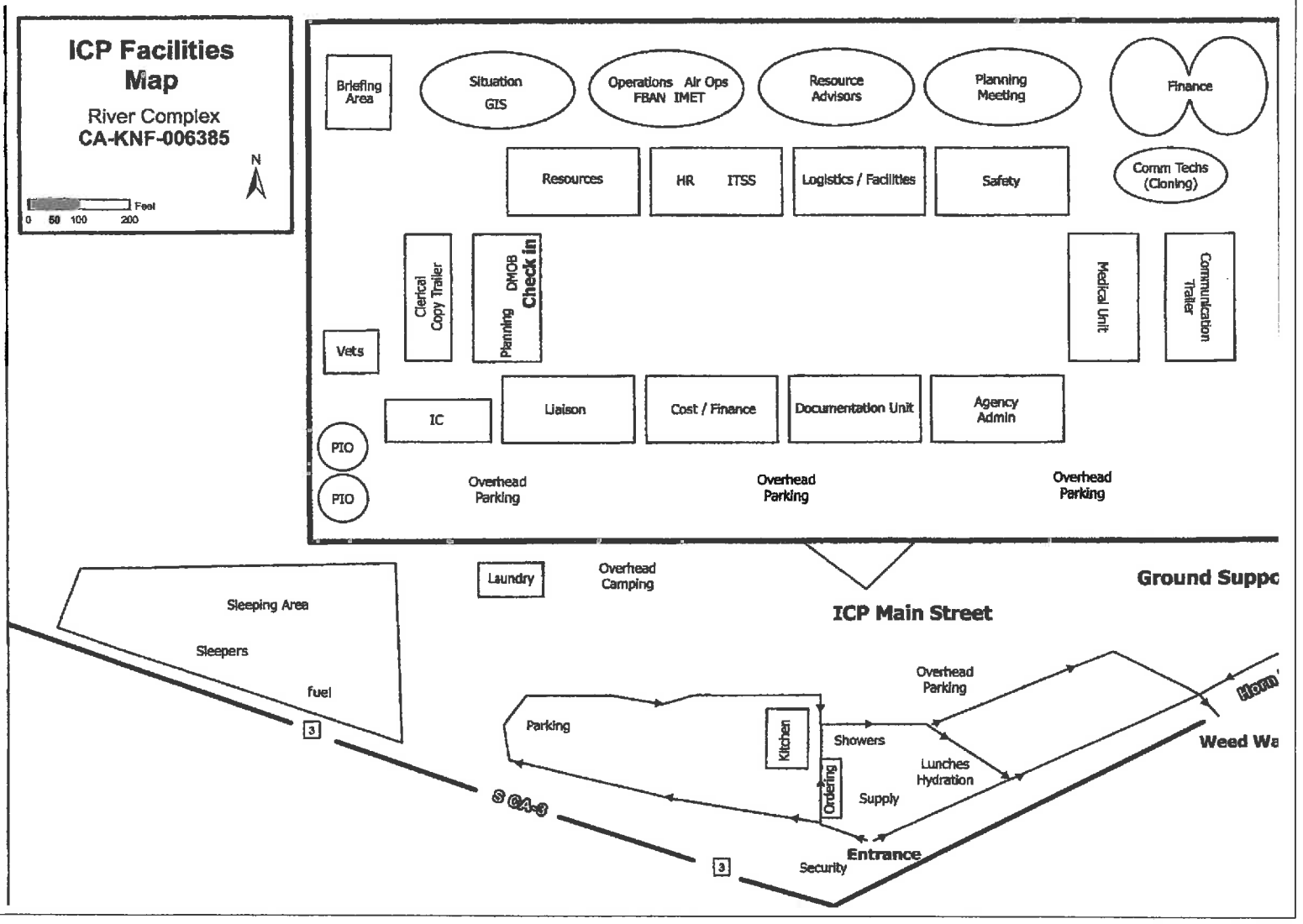

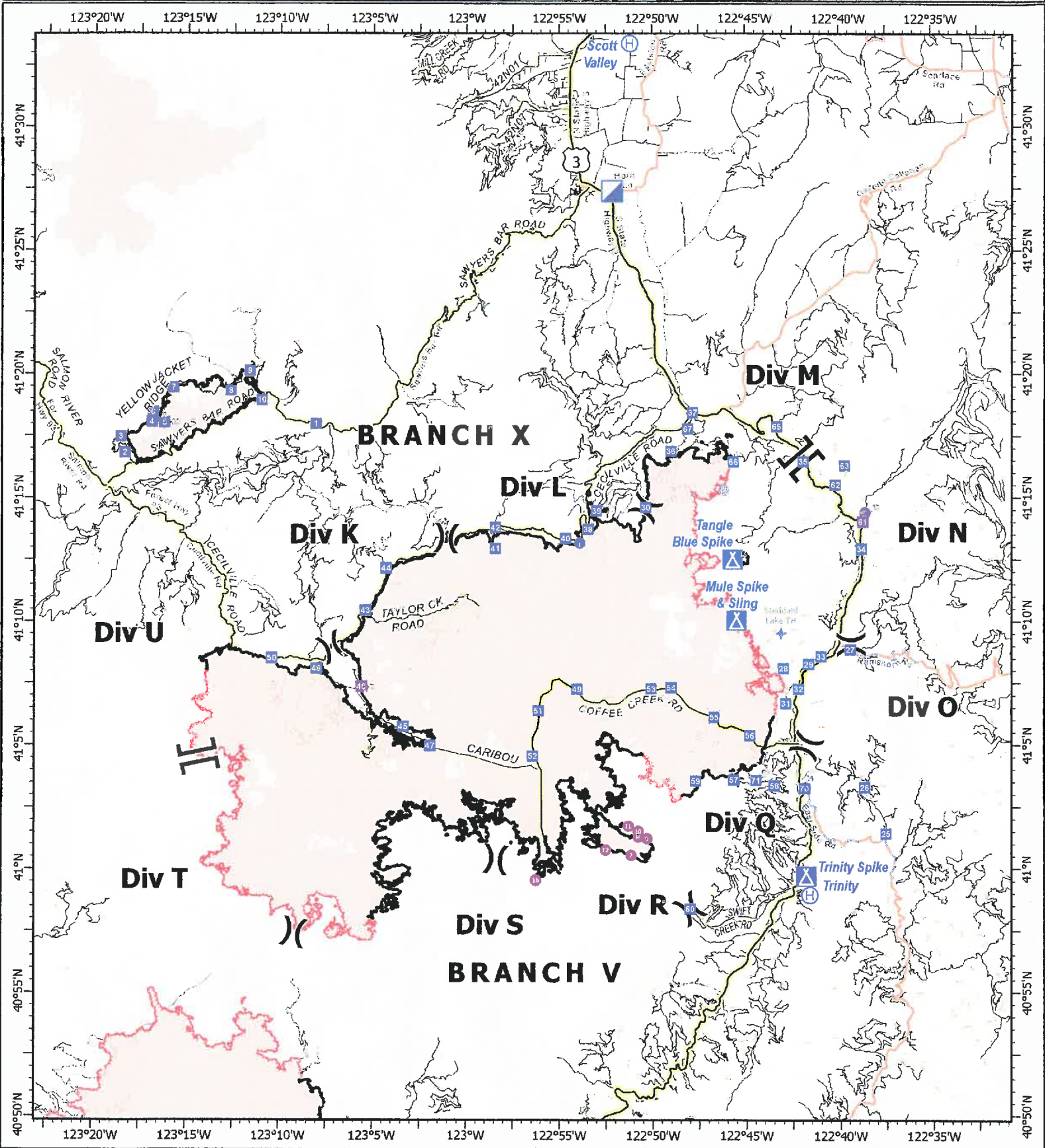

|   |                          |                |
|---|--------------------------|----------------|
| <b>River Complex</b><br><br>CA-KNF-006385<br>9/29/2021 07:00<br><br>198,558 acres<br>IR updated 9/28/21 20:00 | Helispot                 | Camp           |
|   | Helibase                 | Division Break |
| Incident Command Post   | Branch Break             |                |
| Drop Point  | Wildfire Daily Perimeter |                |

0 1.5 3 6 Miles  
Datum: North American 1983

**ACTIVITY LOG (ICS 214)**

|   |  |
|---|--|
| <b>1. Incident Name:</b><br>CA-KNF-006385 River Complex | <b>2. Operational Period:</b> Date From: _____ Date To: _____<br>Time From: _____ Time To: _____ |
|---|--|

|                 |                         |                                   |
|-----------------|-------------------------|-----------------------------------|
| <b>3. Name:</b> | <b>4. ICS Position:</b> | <b>5. Home Agency (and Unit):</b> |
|-----------------|-------------------------|-----------------------------------|

| <b>6. Resources Assigned:</b> |              |                        |
|-------------------------------|--------------|------------------------|
| Name                          | ICS Position | Home Agency (and Unit) |
|                               |              |                        |
|                               |              |                        |
|                               |              |                        |
|                               |              |                        |
|                               |              |                        |
|                               |              |                        |
|                               |              |                        |
|                               |              |                        |
|                               |              |                        |
|                               |              |                        |

| <b>7. Activity Log:</b> |                    |
|-------------------------|--------------------|
| Date/Time               | Notable Activities |
|                         |                    |
|                         |                    |
|                         |                    |
|                         |                    |
|                         |                    |
|                         |                    |
|                         |                    |
|                         |                    |
|                         |                    |
|                         |                    |
|                         |                    |
|                         |                    |
|                         |                    |
|                         |                    |
|                         |                    |
|                         |                    |
|                         |                    |
|                         |                    |
|                         |                    |
|                         |                    |
|                         |                    |

|                                    |                              |                         |
|------------------------------------|------------------------------|-------------------------|
| <b>8. Prepared by: Name:</b> _____ | <b>Position/Title:</b> _____ | <b>Signature:</b> _____ |
| <b>ICS 214, Page 1</b>             | <b>Date/Time:</b> _____      |                         |





COVID mitigation efforts are imperative in order for us to complete our mission!

## PREVENTION AND MANAGEMENT

Monitor yourself and your crew

Wear face coverings

Physical distance

Clean and Disinfect

Isolate when ill

## REPORTING GUIDELINES

In the event of a symptomatic person or persons, isolate those that are symptomatic, then contact the Incident Medical Unit Leader immediately.

### **Incident Medical Unit Leader**

Primary Contact: (510) 507-5893

Secondary Contact: (530) 467-1508

## COVID SYMPTOMS

- Cough more than expected?
- Shortness of breath or difficulty breathing?
- Fever? Chills?
- Muscle pain, outside of normal for firefighting?
- Sore throat?
- Loss of taste or smell?
- Headache, Fatigue, Nausea or Diarrhea?
- Congestion or runny nose?

Keep yourself healthy

Keep others Healthy

Safeguard our biggest asset...  
YOU!

REPORT CONCERNS  
THROUGH YOUR  
CHAIN OF COMMAND



|   |                                   |                              |                           |   |
|---|-----------------------------------|------------------------------|---------------------------|---|
| <b>MEDICAL PLAN _ ICS</b><br><b>206</b> | 1. INCIDENT NAME<br>River Complex | 2. DATE PREPARED<br>09/28/21 | 3. TIME PREPARED<br>17:00 | 4. OPERATIONAL PERIOD<br>9/29/21-9/30/21<br>07:00-07:00 |
|---|-----------------------------------|------------------------------|---------------------------|---|

| 5. INCIDENT MEDICAL AID STATIONS          |                                |  |  |            |
|---|--------------------------------|--|--|------------|
| MEDICAL AID STATIONS                      | LOCATION                       |  |  | R.N. & EMT |
|   |                                |  |  | YES NO     |
| Mountain Medics - Medical Support Trailer | ICP - Etna, CA                 |  |  | X          |
| Mountain Medics - Medical Support Trailer | Trinity Spike - Trinity Center |  |  | X          |

| 6.A. AIR AMBULANCES                               |                   |                               |            |    |
|---|-------------------|-------------------------------|------------|----|
| NAME  | LOCATION          | CONTACT<br>Ph: (530) 467-1509 | PARAMEDICS |    |
|   |                   |                               | YES        | NO |
| Air Ambulance / Type 3                            | Medford, OR       | River Communications          | X          |    |
| CHP (Daytime only Hoist) / Type 3                 | Redding, CA       | River Communications          | X          |    |
| Helicopter 8HX (Daytime only Short Haul) / Type 3 | Scott Valley, CA  | River Communications          |            | X  |
| Coast Guard (Night Hoist) / Type 2                | McKinleyville, CA | River Communications          | X          |    |
| National Guard 873 (Night Hoist) / Type 1         | Redding, CA       | River Communications          | X          |    |

| 6.B. GROUND AMBULANCES & REM TEAMS |                             |  |            |    |
|------------------------------------|-----------------------------|--|------------|----|
| NAME                               | LOCATION                    |  | PARAMEDICS |    |
|                                    |                             |  | YES        | NO |
| Mountain Medics AMB #1 (Day)       | DP 32 (RON @ Trinity Spike) |  | X          |    |
| Mountain Medics AMB #2 (Day)       | DP 42 (RON @ ICP)           |  | X          |    |
| Etna Ambulance (Day)               | DP 37 (RON @ ICP)           |  |            | X  |
| Remote Access Medical REMS         | DP 37 (RON @ ICP)           |  | X          |    |

| 7. HOSPITALS _ GPS Datum - WGS 84                               |                                    |             |          |  |           |    |          |    |
|---|------------------------------------|-------------|----------|--|-----------|----|----------|----|
| NAME  | ADDRESS                            | TRAVEL TIME |          | PHONE  | HELIPAD   |    | BURN CTR |    |
|   |                                    | AIR         | GRND     |  | YES       | NO | YES      | NO |
| Fairchild Medical Center (Level 4 Trauma Center)                | 444 Bruce St. Yreka, CA            | 25 min.     | 2 hrs.   | 530-842-4121<br>Lat: 41 43.20<br>Long: 122 38.70 | X         |    |          | X  |
| Rogue Regional Medical Center (Medford) (Level 2 Trauma Center) | 2825 E Barnett Rd. Medford, OR     | 1 hr.       | 3 hrs.   | 541-789-7000<br>Lat: 42 19.10<br>Long: 122 49.50 | X<br>OR99 |    |          | X  |
| Mercy Medical Center (Level 2 Trauma Center)                    | 2175 Rosaline Ave. Redding, CA     | 30 min.     | 3 hrs.   | 530-225-6000<br>Lat: 40 34.14<br>Long: 122 23.97 | X<br>7CA3 |    |          | X  |
| UC Davis Medical Center (Level 1 Trauma & Burn Center)          | 2315 Stockton Blvd. Sacramento, CA | 2 hr.       | 5.5 hrs. | 916-734-3636<br>Lat: 38 33.20<br>Long: 121 27.28 | X<br>3CL0 |    | X        |    |

| 8. MEDICAL EMERGENCY PROCEDURES  |  |
|--|--|
| <p><b>LINE "MEDICAL-EMERGENCY" PLAN:</b></p> <p><b>Crew Supervisor</b> to contact Division Supervisor/Operations with:</p> <ul style="list-style-type: none"> <li>Patient Complaint, Condition and Location via Tactical or Command frequency. <b>Priority 1/Red &amp; 2/Yellow</b> patients</li> <li><u>Triggers</u> Incident within Incident (IWI)</li> </ul> <p><b>Division Supervisor/POC</b> contacts River Communications:</p> <ul style="list-style-type: none"> <li>Division Supervisor or *POC will run "<b>Medical-Emergency</b>" on Command Frequency.</li> <li>Division Supervisor or *POC to use "<b>Medical Plan (ICS 206 WF)</b>" worksheet in the IAP or IRPG.</li> <li>Communications contacts Medical Unit Leader on the Command frequency or cell phone (909-559-5196)</li> </ul> <p><b>*POC (Point of Contact)</b></p> | <p><b>LINE "NON-EMERGENCY INCIDENT" PLAN:</b></p> <p><b>Crew Supervisor</b> to contact Division Supervisor with:</p> <ul style="list-style-type: none"> <li>Patient Complaint, Condition and Location via Tactical or Command frequency. <b>Priority 3/Green</b> Patients</li> <li><u>Does not trigger</u> Incident within Incident (IWI).</li> </ul> <p><b>Division Supervisor/POC</b> contacts River Communications</p> <ul style="list-style-type: none"> <li>Division Supervisor or *POC will run "<b>Non-Emergency Incident</b>" on the Command frequency.</li> <li>Division Supervisor or *POC to use "<b>Medical Incident Report</b>" worksheet on back of this page or in IRPG.</li> <li>Communications contacts Medical Unit Leader on the Command frequency or cell phone (909-559-5196)</li> </ul> <p><b>IN-CAMP - 24 HOUR MEDICAL</b></p> <p><b>Contact</b> River Communications with: Patient Complaint, Condition and Location via Phone (530) 467-1509 or Command frequency</p> |

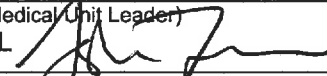
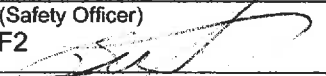
|                |  |  |
|----------------|--|--|
| <b>ICS 206</b> | 9. PREPARED BY: (Medical Unit Leader)<br>Josh Fudge MEDL  | 10. REVIEWED BY: (Safety Officer)<br>Rick Bertram SOF2  |
|----------------|--|--|

# MEDICAL PLAN (ICS 206 WF)

Controlled Unclassified Information//Basic

## Medical Incident Report

**FOR A NON-EMERGENCY INCIDENT, WORK THROUGH CHAIN OF COMMAND TO REPORT AND TRANSPORT INJURED PERSONNEL AS NECESSARY.**

**FOR A MEDICAL EMERGENCY: IDENTIFY ON SCENE INCIDENT COMMANDER BY NAME AND POSITION AND ANNOUNCE "MEDICAL EMERGENCY" TO INITIATE RESPONSE FROM IMT COMMUNICATIONS/DISPATCH.**

**Use the following items to communicate situation to communications/dispatch.**

**1. CONTACT COMMUNICATIONS / DISPATCH** (Verify correct frequency prior to starting report)

*Ex: "Communications, Div. Alpha. Stand-by for Emergency Traffic."*

**2. INCIDENT STATUS:** Provide incident summary (including number of patients) and command structure.

*Ex: "Communications, I have a Red priority patient, unconscious, struck by a falling tree. Requesting air ambulance to Forest Road 1 at (Lat./Long.) This will be the Trout Meadow Medical, IC is TFLD Jones. EMT Smith is providing medical care."*

|   |  |  |
|---|--|--|
| Severity of Emergency / Transport Priority        | <input type="checkbox"/> <b>RED / PRIORITY 1 Life or limb threatening injury or illness. Evacuation need is IMMEDIATE</b><br><i>Ex: Unconscious, difficulty breathing, bleeding severely, 2<sup>o</sup> – 3<sup>o</sup> burns more than 4 palm sizes, heat stroke, disoriented.</i><br><input type="checkbox"/> <b>YELLOW / PRIORITY 2 Serious Injury or illness. Evacuation may be DELAYED if necessary.</b><br><i>Ex: Significant trauma, unable to walk, 2<sup>o</sup> – 3<sup>o</sup> burns not more than 1-3 palm sizes.</i><br><input type="checkbox"/> <b>GREEN / PRIORITY 3 Minor Injury or illness. Non-Emergency transport</b><br><i>Ex: Sprains, strains, minor heat-related illness.</i> |  |
| Nature of Injury or Illness & Mechanism of Injury |  | Brief Summary of Injury or Illness<br><i>(Ex: Unconscious, Struck by Falling Tree)</i> |
| Transport Request                                 |  | Air Ambulance / Short Haul/Hoist<br>Ground Ambulance / Other                           |
| Patient Location                                  |  | Descriptive Location & Lat. / Long. (WGS84)  |
| Incident Name                                     |  | Geographic Name + "Medical"<br><i>(Ex: Trout Meadow Medical)</i>                       |
| On-Scene Incident Commander                       |  | Name of on-scene IC of Incident within an incident<br><i>(Ex: TFLD Jones)</i>          |
| Patient Care                                      |  | Name of Care Provider<br><i>(Ex: EMT Smith)</i>  |

**3. INITIAL PATIENT ASSESSMENT:** Complete this section for each patient as applicable (start with the most severe patient)

Patient Assessment: See IRPG page 106

Treatment:

**4. TRANSPORT PLAN:**

Evacuation Location (if different): (Descriptive Location (drop point, intersection, etc.) or Lat. / Long.) Patient's ETA to Evacuation Location:

Helispot / Extraction Site Size and Hazards:

**5. ADDITIONAL RESOURCES / EQUIPMENT NEEDS:**

*Example: Paramedic/EMT, Crews, Immobilization Devices, AED, Oxygen, Trauma Bag, IV/Fluid(s), Splints, Rope rescue, Wheeled litter, HAZMAT, Extraction*

**6. COMMUNICATIONS: Identify State Air/Ground EMS Frequencies and Hospital Contacts as applicable**

| Function    | Channel Name/Number | Receive (RX) | Tone/NAC * | Transmit (TX) | Tone/NAC * |
|-------------|---------------------|--------------|------------|---------------|------------|
| COMMAND     |                     |              |            |               |            |
| AIR-TO-GRND |                     |              |            |               |            |
| TACTICAL    |                     |              |            |               |            |

**7. CONTINGENCY: Considerations:** If primary options fail, what actions can be implemented in conjunction with primary evacuation method? Be thinking ahead.

**8. ADDITIONAL INFORMATION:** Updates/Changes, etc.

**REMEMBER:** Confirm ETA's of resources ordered. Act according to your level of training. Be Alert. Keep Calm. Think Clearly. Act Decisively.