

*** CORRECTED ***

Thursday - 24 Hour

RIVER COMPLEX

CA-KNF-006385 P5N7CM



Blue Mountain Lookout

*** CORRECTED *** INCIDENT ACTION PLAN

**Operational Period
0700 09/30/2021 to
0700 10/01/2021**



**Fire Information
707-596-6075**

2021.river@firenet.gov

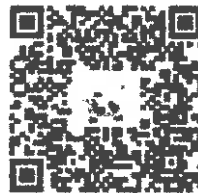

**QR Code: IAPs, Maps, Check-in,
Trainee Forms, Misc. Incident
Documents, and Day Shift / Night
Shift Operational Briefings on Zoom**



Thursday - 24 Hour

INCIDENT OBJECTIVES (ICS 202)	1. RIVER COMPLEX	9/30/2021	3. TIME: 2100
-------------------------------	------------------	-----------	------------------

4. OPERATIONAL PERIOD (DATE/TIME): 0700 9/30/2021 to 0700 10/1/2021

5. OBJECTIVES:

Leader's Intent

Implement a full suppression strategy on the fires within the River Complex. Values at risk include human safety, communities, private timberlands, critical infrastructure, associated improvements, and wilderness resources. Apply tactics that offer the highest probability of success commensurate with resource availability.

Management Objectives

- Provide for firefighter and public safety through hazard recognition and application of the risk management process.
- Coordinate public information with the Monument fire and other local fires to provide timely and continuous information to all affected agency partners, cooperators, and to the public.
- Coordinate suppression and repair activities with incident Resource Advisors to minimize impacts to wilderness, natural and cultural resources.
- Reduce risk and limit exposure to infectious diseases by minimizing large group settings, reinforcing social distancing, wearing face coverings, and handwashing.

Control Objectives

- Keep the Cronan fire within existing control lines.
- To prevent the Haypress fire from spreading to private property, surrounding communities, and impacting values at risk, keep the fire:
 - South of Cecilville Road
 - West of Highway 3
 - North of Long Valley Road, and
 - East of the 2020 Red Salmon fire footprint

Site Safety Plan Required Yes No Approved Site Safety Plan Located at: N/A

9. Attachments (if attached):
- | | | |
|---|---|--|
| <input checked="" type="checkbox"/> Organization List (ICS 203) | <input checked="" type="checkbox"/> Safety Message | <input checked="" type="checkbox"/> Camp Maps |
| <input checked="" type="checkbox"/> Weather Forecast | <input checked="" type="checkbox"/> Communications Plan (ICS 205) | <input checked="" type="checkbox"/> Transportation Map |
| <input checked="" type="checkbox"/> Fire Behavior Forecast | <input type="checkbox"/> HR Message | <input checked="" type="checkbox"/> Unit Log 214 |
| <input checked="" type="checkbox"/> Assignment List (ICS 204) | <input checked="" type="checkbox"/> Finance Message | <input checked="" type="checkbox"/> COVID Messaging |
| <input checked="" type="checkbox"/> Air Ops (ICS 220) | <input checked="" type="checkbox"/> Tentative Demob | <input checked="" type="checkbox"/> Medical Plan (ICS 206) |



10. PREPARED BY (PLANNING SECTION CHIEF)
Paul Zerr (T) *[Signature]*

11. APPROVED BY (INCIDENT COMMANDER)
Jimmy Harris *[Signature]*

ORGANIZATION ASSIGNMENT LIST (ICS 203)

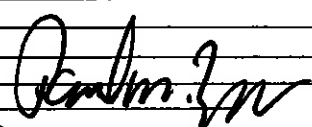
1. Incident Name: RIVER COMPLEX		2. Operational Period: Date From: 9/30/2021 Time From: 0700		Date To: 10/1/2021 Time To: 0700	
3. Incident Commander(s) and Command Staff:			7. Operation Section:		
IC/UC's	Jimmy Harris	Day Operations	Scott Grasmick		
Deputy	Tom Clemo/Jon Lucas	Planning Operations	Stephen Fillmore		
Safety Officer	T. Zeulner/R. Bertram/B. Kaiser (Trinity)	Night Operations			
Information Officer	Tom Stokesberry/Debra Carlisi (T)				
Liaison Officer	Bob Neumann/R. Cablayan/A. Widling (T)	Branch	V	Shaun Craig	
4. Agency/Organization Representatives:		Division/Group	N	Corey Stowe	
Agency/Organization	Name	Division/Group	O	Nick Cleary/Andrew Gavin(T)	
Klamath NF	Rachel Smith/Ruth D'Amico	Division/Group	Q/R/S/T	Unstaffed	
Shasta-Trinity NF	Rachel Birkey/M. Stansberry/Steve Kozel	Division/Group			
CalFire SKU	Luke Kendall	Division/Group			
Karuk Tribal Government	Vikki Preston	Division/Group			
Siskiyou County SO/OES	Bryan Schenone	Division/Group			
Trinity County SO	UnderSheriff Brian Ward	Branch	X		
CHP	Brandon Lale	Division/Group	Cronan	Unstaffed	
Cal Trans	Miles Cochran	Division/Group	U/K/L	Scott Grasmick	
Private Forestry	Darin Quigley	Division/Group	M	Richard Dykhouse	
Lead READ	Frank Carus	Division/Group			
Lead ARCH	Justin Rhode	Division/Group			
CAL OES	Jason Vela	Division/Group			
Covid Advisor	David Peters	Branch:	CONTINGENCY/ REPAIR	Joe Tieso	
CCC	Phil Heidrick	Division/Group	TRINITY GROUP	Jeff Lucas	
		Division/Group	RAMSHORN GROUP	Jere Classay	
		Division/Group	BEAR COUNTRY GROUP	Brandon Paige	
5. Planning Section:			Division/Group		
Chief	Jeff Jones/Robert Kovach/Paul Zerr (T)	Division/Group			
Demobilization Unit	Robert Kovach/Sylvia Moreno (T)	Division/Group			
Resource Unit	Travis Ederer/Marissa Jones	Division/Group			
Situation Unit	Christina Barba/Laurel Ingram (T)	Branch			
Documentation Unit	Leonard Pratt/Elvi Conti-Nieves (T)	Division/Group			
Status Check-In	Sylvia Moreno (T)/John Wakefield (T)	Division/Group			
Human Resource Spec.		Division/Group			
ITSS	Stephanie Medina (T)	Division/Group			
Fire Behavior Analyst	Nic Elmquist	Division/Group			
Incident Meteorologist	Terry Lebo	Division/Group			
GISS	Erin Opliger/Jonathan Swett (T)	Air Operations Branch		John Crotty	
Training Specialist	Chad Englert (T)	Air Support Group Supervisor		Shane Hagen (T)	
6. Logistics Section			Air Tactical Group Supervisor	Mike Fralicks/Isaac Flatley (T)	
Chief	Robert Feldtz/Mike Beeman	Scott Valley Helibase Manager		Lee Stewart	
Supply Unit	John Harkleroad	Trinity Helibase Manager		Julian Angres/Jenna Scott (T)	
FACL/SECM	Brian Bellew (T)	8. Finance/Administration Section:			
Ground Support Unit	John Badaracco/John Saunders	Chief	Lisa Dow/AnnMarie Carlson/Darin Colby (T)		
Communications Unit	Gary Geiser/Paul Noa	Time Unit			
Incident Comm Manager		Procurement Unit			
Medical Unit	Josh Fudge/Jim Emerson	Comp/Claims Unit			
Trinity Camp Medical Unit	Linda Buell (T)	Cost Unit	Tony Johns		
Ordering Manager	Patricia Dutrey	Equipment Time	Araceli Nahas		
Trinity Camp LSC3		Personnel Time	Stephanie Bartholomew		
Trinity Camp FACL					
Trinity Camp RCDM	Josh Wilcox				
Prepared By: Name:	Jeff Jones/Robert Kovach/Pe	Position/Title:	PSC	Signature:	
ICS 203	Date/Time:	9/29/2021	2100 hours		

Albert Linch



River Complex Weather Forecast

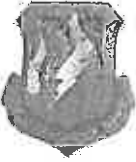

FORECAST NO: 58
PREDICTION FOR: Thu 0700 to Mon 0700
SHIFT DATE: September 30, 2021
FORECAST ISSUED: 1900 September 29, 2021

NAME OF FIRE: River Complex
UNIT: Klamath National Forest
Incident Meteorologist: Terry Lepp

WEATHER DISCUSSION

Surface high pressure over the Northern Great Basin will weaken as a dry cold front approaches from the northwest Thursday. The front will move across the area late in the day, but the only sensible weather change will be an increase in humidity Thursday night and Friday. Weak mid-level high pressure will build over the area Friday through Sunday leading gradual warming and drying this weekend.

THURSDAY:

WEATHER: Mostly sunny
MAX TEMPERATURES: Above 5500 ft: 63-74°F
 Below 5500 ft: 75-83°F
MIN HUMIDITY: 15-30%
CLOUD COVER @ 1500: 10%
CHANCE WETTING RAIN: 0%
20 FOOT WINDS: Ridge Lines: From the north 5 to 8 mph.
 Valleys: Light downslope through 1000 then upslope 3 to 6 mph.
LAL: 1

THURSDAY NIGHT:

WEATHER: Partly cloudy
MIN TEMPERATURES: 45-57°F
MAX HUMIDITY: 65-85%
CHANCE WETTING RAIN: 0%
20 FOOT WINDS: Ridge Lines: From the north around 5 mph.
 Valleys: Downslope 3 to 5 mph developing between 1700 and 1800.

OUTLOOK

FRIDAY: Sunny. Highs 63 to 83°F, lows 42 to 54°F. Min RH 25 to 40%. Max RH 50 to 70%. Winds from the northeast around 5 mph.

SATURDAY: Mostly sunny. Highs 68 to 86°F, lows 47 to 57°F. Min RH 15 to 30%. Max RH 35 to 55%. Winds from the east-northeast around 5 mph.

SUNDAY: Mostly sunny. Highs 70 to 88°F, lows 48 to 58°F. Min RH 10 to 30%. Max RH 35 to 55%. Winds from the southwest around 7 mph with gusts around 10 mph.

FIRE BEHAVIOR FORECAST

FORECAST NUMBER: 56	TYPE OF FIRE: Wildfire
FIRE NAME: River Complex	OPERATIONAL PERIOD: September 30, 2021 - 24hr
DATE ISSUED: 9/29/21	TIME ISSUED: 2000
UNIT: CA-KNF, CA-SHF	SIGNED: <i>Nic Elmquist</i> Typed/printed: Nic Elmquist (FBAN)

INPUTS

WEATHER SUMMARY: ** See Weather Forecast**

- **Today:** Temps 75^o-83^o, RH 15-30%, Cloud Cover: 10%, Chance of wetting rain: 0%
- **Tonight:** Temps 45^o-57^o, RH 65-85%, Chance of wetting rain: 0%

FUELS SUMMARY:

Dense mixed conifer, old-growth timber, heavy dead/down, mixed ground fuels
Fuel models best represented by 10, SH2, TL8, TU5, SH7, and GS2

OUTPUTS

FIRE BEHAVIOR

GENERAL:

- The third round of precipitation which occurred over the fire on Sept. 27th is bringing relief to the dry fuel conditions
- The position of the fire's perimeter has it in a backing alignment with heat sources decreasing each day

Fire Danger Indices – IRPG Page 67

Energy Release Component (ERC): Yesterday - 67, Today – 70

Burning Index (BI): Yesterday - 58, Today - 62

Maximum Probability of ignition (PIG) 70%

SPECIFIC:

The warming pattern is drying the fuels and will bring a slow increase in activity across the fire throughout the week. Most of the heat will be isolated to stump holes and heavy surface fuels consuming within the interior of the perimeter. The River Complex is currently 198,564 acres. Within the current perimeter there are numerous unburned islands. Evaluate the remaining heat within your working area and the threat it poses to the control lines...act accordingly.

Branch V: Crews continue to do a great job securing and mopping up the hot areas in and around Minnehaha Ck in Div. O. Roll-out will be the main problem on the steep slopes so continue to post lookouts and patrol these areas through the peak of the burn period. The fuel continuity is more broken as the perimeter progresses north into Div. N. Keep up the good work securing the pieces of heat which have the most potential.

Branch X: Smokes will continue to increase throughout the week. The north end of the fire in Div. M, north of Craggy Peak, is exposed to the now predominant northerly winds. Where safe to do so, seek and destroy these smokes above Callahan.

AIR OPERATIONS:

Sunrise 0706, Last Light 1924

Another day of clear conditions for air operations to support ground resources for the entire operational period if needed.

SAFETY

Heat signatures are diminishing each day. Utilize risk-based decision making when evaluating which remaining hot areas pose a threat and need to be lined and/or mopped up and which ones can be monitored.

ASSIGNMENT LIST (ICS 204 WF)

CONTROLLED UNCLASSIFIED INFORMATION//BASIC

1. Incident Name: RIVER COMPLEX	2. Operational Period: Date From: 09/30/21 Date To: 10/01/21 Time From: 0700 Time To: 0700	3. Branch Division V N Page 1 of 1 November
--	---	---

4. Operations Personnel:		
Operations Section Chief: Scott Grasmick	Night Ops:	
Branch Director: Shaun Craig	Branch Safety: Brent Kaiser	
Division/Group Supervisor: Corey Stowe	Air Attack: Mike Fralicks/Isaac Flatley (T)	

5. Resources Assigned:							** Asterisks Denote 24 Hour Resources **						
Resource Identifier	Request #	LWD	Leader	Personnel	Hours	Reporting Location							
HC2I MNF-ELK MOUNTAIN	C-216	10/1	REYMUNDO REYES	21	0700-1900	MULE SPIKE							
HC2IA KLAMATH CREW 14	C-282	10/4	ANDY ZINK	18	0700-1900	MULE SPIKE							
SMOD MDF-MODOC CREW 1	O-1385	9/30	WILLIE ALMAND	9	0700-1900	MULE SPIKE							
HELITACK TRINITY 1			JOHN VAN HOLM	2	0700-1900	MULE SPIKE							
PACK STRING 2	E-758	10/7	MICHAEL MCFADIN	2	0700-1900	MULE SPIKE							
AZ-FRY MEDICAL TEAM 2	O-1351	10/7	ADAM SHORT	2	0700-1900	MULE SPIKE							
SOFR(T) NILO	O-1409	9/30	ED NILO	1	0700-1900	TRINITY CAMP							

6. Work Assignments:
Complete perimeter control line in Section 11 towards Section 2. Prepare direct line from Section 14 to the southeast to prevent fire spreading to the east. Prepare line from Section 14 southeast towards the primary dozer line to prepare for either future firing operations or passive fire backing.

7. Special Instructions:
Avoid travel over the small bridge in Eagle Creek subdivision. Identify and collect equipment and trash for backhaul. FOBS and READS will check in and out with DIVS. Continue to collaborate with READS. All natural and cultural resource concerns are flagged with orange/white candy-stripe flagging.

8. Communications							
Name	Ch	Function	Rx Freq	Rx Tone	Tx Freq	Tx Tone	Notes
NIFC C31	B.3	COMMAND	173.0250N	T-9 100.0	163.8250N	T-9 100.0	CRAGGY PEAK
NIFC C86	B.4	COMMAND	166.1250N	T-9 100.0	162.1750N	T-9 100.0	PACKERS PEAK
NIFC C97	B.5	COMMAND	168.1375N	T-9 100.0	165.1500N	T-9 100.0	ROZ POINT
NIFC C112	B.6	COMMAND	173.8000N	T-9 100.0	162.0750N	T-9 100.0	BONANZA KING
R5 T4	B.10	TACTICAL	166.5500N	T-9 100.0	166.5500N	T-9 100.0	SHARED WITH UK/L
A/G CMD	13	AIR TO GROUND	169.1500N		169.1500N		DIVS AND ABOVE
A/G TAC	14	AIR TO GROUND	162.8125N		162.8125N		AIR TO GROUND TACTICAL
CALCORD	15	MEDICAL	156.0750N	T-6 156.7	156.0750N	T-6 156.7	MEDEVAC COORDINATION
AIRGUARD	16	AIRGUARD	168.6250N		168.6250N	T-1 110.9	STONE ON TRANSMIT ONLY - URGENT AIRCRAFT CONTACT

9. Prepared by: Name: Travis Ederer/Marissa Jones RESL

ASSIGNMENT LIST (ICS 204 WF)

CONTROLLED UNCLASSIFIED INFORMATION//BASIC

1. Incident Name: RIVER COMPLEX	2. Operational Period: Date From: 09/30/21 Date To: 10/01/21 Time From: 0700 Time To: 0700	3. Branch V	Division O
		Page 1 of 2	Oscar

4. Operations Personnel:			
Operations Section Chief: Scott Grasmick	Night Ops:		
Branch Director: Shaun Craig	Branch Safety: Brent Kaiser		
Division/Group Supervisor: Nick Cleary/Andrew Gavin(T)	Air Attack: Mike Frailcks/Isaac Flatley (T)		

5. Resources Assigned:		** Asterisks Denote 24 Hour Resources **					
Resource Identifier	Request #	LWD	Leader	Personnel	Hours	Reporting Location	
HC1 PRINEVILLE IHC	C-276	10/7	BRENDAN OREILLY	21	0700-1900	TRINITY CAMP	
HC2I LNF-LASSEN CREW 9	C-215	9/30	ALLEN SCHULTZ	18	0700-1900	TRINITY CAMP	
HC2I PVT-GFP ENTERPRISES 6D	C-250	10/6	CASEY PRYOR	19	0700-1900	TRINITY CAMP	
HC2I PVT GRAYBACK FORESTRY 7C	C-274	10/8	GAVIN SAEMAN	20	0700-1900	TRINITY CAMP	
HC2I PVT-GRAYBACK 8B	C-277	10/10	CHRIS UNIACK	20	0700-1900	TRINITY CAMP	
HC2I PVT-TORRES CONTRACTING	C-278	10/10	JOSE VERA	20	0700-1900	TRINITY CAMP	
HC2 PVT-GRAYBACK 6	C-262	10/6	JAKE ADAMS	20	0700-1900	TRINITY CAMP	
HC2 PVT-JL&S CONTRACTING	C-263	10/7	JOSE CORIA	20	0700-1900	TRINITY CAMP	
HC2 PVT-TOM FERY FARMS C4	C-268	10/7	GLENN SEGAL	20	0700-1900	TRINITY CAMP	
WFM2 SRF-SIX RIVERS	O-1417	10/1	TRISTAN KIEHL	9	0700-1900	TRINITY CAMP	
ENG3 AZ-ORC-692	E-732	10/1	TYLER MCGOVERN	4	0700-1900	TRINITY CAMP	
ENG3 PVT-GRAYBACK FORESTRY	E-737	10/2	WIELY VOLZ	3	0700-1900	TRINITY CAMP	
ENG3 KNF E316	E-770	10/10	JASON GUTZWA	5	0700-1900	TRINITY CAMP	
ENG T3 KNF ENGINE 327	E-769	10/10	JEREMY HALLINAN	5	0700-1900	TRINITY CAMP	
ENG3 KNF E355	E-771	10/11	JOBE PRATT	5	0700-1900	TRINITY CAMP	
ENG3 NV-NNS B5231	E-772	10/12	ALAN PARKIN	4	0700-1900	TRINITY CAMP	
ENG6 PVT-BIG STATE	E-338	10/5	ANTONIO PETERSEN	3	0700-1900	TRINITY CAMP	
ENG6 PVT-GRAYBACK	E-722	9/30	DON SCRIVEN	3	0700-1900	TRINITY CAMP	
ENG6 PVT-R CONSTRUCTION	E-730	10/1	RICHARD DEROCHE	3	0700-1900	TRINITY CAMP	

6. Work Assignments:
Utilize direct and indirect fireline in the Minnehaha drainage. Working 38N & 27D road towards the Section 19 dozer line. Scout opportunity for direct or indirect perimeter control line in Sections 13 to Section 19. Install hoselays and support equipment where applicable. Perform direct and indirect perimeter control operations in Section 30 and 31 and prepare line for potential future firing or passive fire backing. Patrol and mop up Sections 1 and 31 to the extent necessary to maintain the current perimeter. Continue to provide structure protection for property along the Hwy 3 corridor. Mop up and patrol direct line to the north of Coffee Creek. Monitor fire activity in Division Q.

7. Special Instructions:
Identify and collect equipment for backhaul. FOBS and READS will check in and out and with DIVS. Continue to collaborate with READs. All natural and cultural resource concerns are flagged with orange/white candy-stripe flagging.

8. Communications							
Name	Ch	Function	Rx Freq	Rx Tone	Tx Freq	Tx Tone	Notes
NIFC C31	B.3	COMMAND	173.0250N	T-9 100.0	163.8250N	T-9 100.0	CRAGGY PEAK
NIFC C86	B.4	COMMAND	166.1250N	T-9 100.0	162.1750N	T-9 100.0	PACKERS PEAK
NIFC C97	B.5	COMMAND	168.1375N	T-9 100.0	165.1500N	T-9 100.0	ROZ POINT
NIFC C112	B.6	COMMAND	173.6000N	T-9 100.0	162.0750N	T-9 100.0	BONANZA KING
NIFC T3	B.8	TACTICAL	168.6000N	T-9 100.0	168.6000N	T-9 100.0	
A/G CMD	13	AIR TO GROUND	169.1500N		169.1500N		DIVS AND ABOVE
A/G TAC	14	AIR TO GROUND	162.8125N		162.8125N		AIR TO GROUND TACTICAL
CALCORD	15	MEDICAL	156.0750N	T-6 156.7	156.0750N	T-6 156.7	MEDEVAC COORDINATION
AIRGUARD	16	AIRGUARD	168.6250N		168.6250N	T-1 110.9	TONE ON TRANSMIT ONLY - URGENT AIRCRAFT CONTACT

9. Prepared by: Name:	Travis Ederer/Marissa Jones	RESL
ICS 204	Date/Time: 9/29/2021	2100
	Personnel Count:	222

ASSIGNMENT LIST (ICS 204 WF)

CONTROLLED UNCLASSIFIED INFORMATION//BASIC

1. Incident Name: RIVER COMPLEX	2. Operational Period: Date From: 09/30/21 Date To: 10/01/21 Time From: 0700 Time To: 0700	3. Branch Division V O Page 2 of 2 Oscar
--	---	--

4. Operations Personnel:	
Operations Section Chief: Scott Grasmick	Night Ops:
Branch Director: Shaun Craig	Branch Safety: Brent Kaiser
Division/Group Supervisor: Nick Cleary/Andrew Gavin(T)	Air Attack: Mike Fralcks/Isaac Flatley (T)

5. Resources Assigned:		** Asterisks Denote 24 Hour Resources **					
Resource Identifier	Request #	LWD	Leader	Personnel	Hours	Reporting Location	
DOZ2-PVT-MOBLEY	E-182	10/15	HOLDEN PALMER	2	0700-1900	TRINITY CAMP	
DOZ2 PVT-STOCKMEN'S	E-622	10/6	ALAN HARRISON	2	0700-1900	TRINITY CAMP	
DOZ3 PVT-JUNGWIRTH	E-126	10/3	LARRY PERRY	2	0700-1900	TRINITY CAMP	
SKG2 PVT-UPPER VALLEY	E-448	9/30	JAMES KRUCKEBERG	2	0700-1900	TRINITY CAMP	
CHIP-PVT-DAVIS CORP	E-623	10/5	JOSIAH KELLY	3	0700-1900	TRINITY CAMP	
WTT1 5J WATER	E-308	10/8	CORY CLARK	2	0700-1900	TRINITY CAMP	
WTS2 PVT-ALLIED	E-22	10/2	CHARLES LIEDTKE	2	0700-1900	TRINITY CAMP	
WTS2 PVT-GRANITE COMMERCIAL	E-235	10/8	GRANT BEMIS	1	0700-1900	TRINITY CAMP	
WTT2 PVT-GREAT BASIN FIRE	E-439	10/4	GENE HANCOCK	2	0700-1900	TRINITY CAMP	
FMOD PVT-MOEN TIMBER	O-116	10/1	DARWIN SAXON	2	0700-1900	TRINITY CAMP	
TFLD JOHN MORGAN	O-1620	10/10	JOHN MORGAN	1	0700-1900	TRINITY CAMP	
HEQB (T) HAMAKER	O-1440	10/5	EVAN HAMAKER	1	0700-1900	TRINITY CAMP	
HEQB(T) LOWRY	O-1383	10/1	STEPHEN LOWRY	1	0700-1900	TRINITY CAMP	
RES ROUGH COUNTRY MED. TEAM 3	E-727	10/9	NORM ROOKER	2	0700-1900	TRINITY CAMP	
SOF2 JENSEN	O-1436	10/6	KELLY JENSEN	1	0700-1900	TRINITY CAMP	
SOFR(T) SHROPSHIRE	O-1450	10/4	BRYAN SHROPSHIRE	1	0700-1900	TRINITY CAMP	
<i>→ More To Ramshorn Gap</i>						TRINITY CAMP	
						TRINITY CAMP	

6. Work Assignments:
Utilize direct and indirect fireline in the Minnehaha drainage. Working 38N & 27D road towards the Section 19 dozer line. Scout opportunity for direct or indirect perimeter control line in Sections 13 to Section 19. Install hoselays and support equipment where applicable. Perform direct and indirect perimeter control operations in Section 30 and 31 and prepare line for potential future firing or passive fire backing. Patrol and mop up Sections 1 and 31 to the extent necessary to maintain the current perimeter. Continue to provide structure protection for property along the Hwy 3 corridor. Mop up and patrol direct line to the north of Coffee Creek. Monitor fire activity in Division Q.

7. Special Instructions:
Identify and collect equipment for backhaul. FOBS and READS will check in and out and with DIVS. Continue to collaborate with READs. All natural and cultural resource concerns are flagged with orange/white candy-stripe flagging.

8. Communications							
Name	Ch	Function	Rx Freq	Rx Tone	Tx Freq	Tx Tone	Notes
NIFC C31	B.3	COMMAND	173.0250N	T-9 100.0	163.8250N	T-9 100.0	CRAGGY PEAK
NIFC C86	B.4	COMMAND	166.1250N	T-9 100.0	162.1750N	T-9 100.0	PACKERS PEAK
NIFC C97	B.5	COMMAND	168.1375N	T-9 100.0	165.1500N	T-9 100.0	ROZ POINT
NIFC C112	B.6	COMMAND	173.6000N	T-9 100.0	162.0750N	T-9 100.0	BONANZA KING
NIFC T3	B.8	TACTICAL	168.6000N	T-9 100.0	168.6000N	T-9 100.0	
A/G CMD	13	AIR TO GROUND	169.1500N		169.1500N		DIVS AND ABOVE
A/G TAC	14	AIR TO GROUND	162.8125N		162.8125N		AIR TO GROUND TACTICAL
CALCORD	15	MEDICAL	156.0750N	T-6 156.7	156.0750N	T-6 156.7	MEDEVAC COORDINATION
AIRGUARD	16	AIRGUARD	168.6250N		168.6250N	T-1 110.9	PHONE ON TRANSMIT ONLY - URGENT AIRCRAFT CONTACT

9. Prepared by: Name: Travis Ederer/Marissa Jones	RESL
ICS 204	Personnel Count: 27

ASSIGNMENT LIST (ICS 204 WF)

CONTROLLED UNCLASSIFIED INFORMATION/BASIC

1. Incident Name: RIVER COMPLEX	2. Operational Period: Date From: 09/30/21 Date To: 10/01/21 Time From: 0700 Time To: 0700	3. Branch Division X Cronan
4. Operations Personnel:		Page 1 of 1

Operations Section Chief: Scott Grasmick	Night Ops:
Branch Director:	Branch Safety: Larry Wright/Jonathan Lee
Division/Group Supervisor: Unstaffed	Air Attack: Mike Fralicks/Isaac Flatley (T)

5. Resources Assigned:		** Asterisks Denote 24 Hour Resources **				
Resource Identifier	LWD	Leader	Personnel	Hours	Reporting Location	

6. Work Assignments:
Unstaffed

7. Special Instructions:

8. Communications							
Name	Ch	Function	Rx Freq	Rx Tone	Tx Freq	Tx Tone	Notes
NIFC C1	3	COMMAND	170.9750N	T-9 100.0	168.7000N	T-9 100.0	EDDY GULCH LOOKOUT
NIFC C85	6	COMMAND	173.1375N	T-9 100.0	162.5875N	T-9 100.0	BLUE RIDGE LOOKOUT
NIFC T7	12	TACTICAL	168.2500N	T-9 100.0	168.2500N	T-9 100.0	
A/G CMD	13	AIR TO GROUND	169.1500N		169.1500N		DIVS AND ABOVE
A/G TAC	14	AIR TO GROUND	162.8125N		162.8125N		AIR TO GROUND TACTICAL
CALCORD	15	MEDICAL	156.0750N	T-6 156.7	156.0750N	T-6 156.7	MEDEVAC COORDINATION
AIRGUARD	16	AIRGUARD	168.6250N		168.6250N	T-1 110.9	
							TONE ON TRANSMIT ONLY - URGENT AIRCRAFT CONTACT

9. Prepared by: Name: Travis Ederer/Marissa Jones RESL

ICS 204 Date/Time: 9/29/2021 2200 Personnel Count: 0

ASSIGNMENT LIST (ICS 204 WF)

CONTROLLED UNCLASSIFIED INFORMATION//BASIC

1. Incident Name: RIVER COMPLEX	2. Operational Period: Date From: 09/30/21 Date To: 10/01/21 Time From: 0700 Time To: 0700	3. Branch X	Division U/K/L
--	---	------------------------------	---------------------------------

4. Operations Personnel: Page 1 of 1

Operations Section Chief: Scott Grasmick	Night Ops:
Branch Director:	Branch Safety: Larry Wright/Jonathan Lee
Division/Group Supervisor: Scott Grasmick	Air Attack: Mike Fraticks/Isaac Flatley (T)

5. Resources Assigned:		** Asterisks Denote 24 Hour Resources **					
Resource Identifier	Request #	LWD	Leader	Personnel		Hours	Reporting Location
ENG3 KNF-46	E-10	10/3	NICHOLAS KNIGHT	5		0700-1900	ETNA ICP

6. Work Assignments:
Patrol existing lines to keep the fire within its current perimeter. Backhaul remaining incident equipment. Identify suppression repair needs and coordinate any repair activities with REAFs.

7. Special Instructions:
Identify and collect equipment for backhaul. FOBS and READS will check in and out with DIVS. Continue to collaborate with READS. All natural and cultural resource concerns are flagged with orange/white candy-stripe flagging.

8. Communications

Name	Ch	Function	Rx Freq	Rx Tone	Tx Freq	Tx Tone	Notes
NIFC C1	B.1	COMMAND	170.9750N	T-9 100.0	168.7000N	T-9 100.0	EDDY GULCH LOOKOUT
NIFC C11	B.2	COMMAND	170.6875N	T-9 100.0	166.5750N	T-9 100.0	ABOVE CECILVILLE
NIFC C86	B.4	COMMAND	166.1250N	T-9 100.0	162.1750N	T-9 100.0	PACKERS PEAK
R5 T4	B.10	TACTICAL	166.5500N	T-9 100.0	166.5500N	T-9 100.0	SHARED WITH U/K/L
A/G CMD	13	AIR TO GROUND	169.1500N		169.1500N		DIVS AND ABOVE
A/G TAC	14	AIR TO GROUND	162.8125N		162.8125N		AIR TO GROUND TACTICAL
CALCORD	15	MEDICAL	156.0750N	T-6 156.7	156.0750N	T-6 156.7	MEDEVAC COORDINATION
AIRGUARD	16	AIRGUARD	168.6250N		168.6250N	T-1 110.9	STONE ON TRANSMIT ONLY - URGENT AIRCRAFT CONTACT

9. Prepared by: Name: Travis Ederer/Marissa Jones RESL

ICS 204 Date/Time: 9/29/2021 2200 Personnel Count: 5

CONTROLLED UNCLASSIFIED INFORMATION//BASIC

ASSIGNMENT LIST (ICS 204 WF)

CONTROLLED UNCLASSIFIED INFORMATION/BASIC

1. Incident Name: <p style="text-align: center; font-weight: bold;">RIVER COMPLEX</p>	2. Operational Period: Date From: 09/30/21 Date To: 10/01/21 Time From: 0700 Time To: 0700	3. Branch <p style="text-align: center; font-size: 2em; font-weight: bold;">X</p>	Division <p style="text-align: center; font-size: 2em; font-weight: bold;">M</p>
4. Operations Personnel:		Page 1 of 1	

Operations Section Chief: Scott Grasmick	Night Ops:
Branch Director:	Branch Safety: Larry Wright/Jonathan Lee
Division/Group Supervisor: Richard Dykhouse	Air Attack: Mike Fralicks/Isaac Flatley (T)

5. Resources Assigned:		** Asterisks Denote 24 Hour Resources **					
Resource Identifier	Request #	LWD	Leader	Personnel	Hours	Reporting Location	
HC1 CHENA IHC	C-281	10/7	IRIS SAGER	24	0700-1900	TANGLE SPIKE	
HC2I PVT-FIRESTORM C5	C-270	10/10	MAC NORLIE	19	0700-1900	ETNA ICP	
HC2 PVT-GRIZZLY FIREFIGHTERS	C-264	10/7	FERNANDO HERNANDEZ	20	0700-1900	ETNA ICP	
WFM2 ALMANOR CREW 1	O-1403	9/30	COREY BUCKLEY	7	0700-1900	TANGLE SPIKE	
WFM2 LNF-EAGLE LAKE	O-1329	10/5	BEN WHEELER	7	0700-1900	TANGLE SPIKE	
WFM2 KNF-MARBLE MOUNTAIN	O-1479	10/5	JEREMY ROSE	7	0700-1900	TANGLE SPIKE	
ENG6 PVT-BALI-SON	E-480	10/3	MICHAEL BALIZAN	3	0700-1900	ETNA ICP	
WTS2 PVT-RICHARDSON TREE CARE	E-353	10/2	DAVID BETTS	1	0700-1900	ETNA ICP	
UAS UNMANNED ROMEO 305	A-317	10/7	TIM GIBILISCO	3	0700-1900	TANGLE SPIKE	
TFLD JANES	O-1374	10/7	BRIAN JANES	1	0700-1900	ETNA ICP	
TFLD (T) OLANDER	O-1375	9/30	CALEB OLANDER	1	0700-1900	ETNA ICP	
AZ-FLG MEDICAL TEAM 1	O-1352	10/1	SETH GREGAR	2	0700-1900	ETNA ICP	
REMS RUTHERFORD	O-1557	10/10	DAVE RUTHERFORD	1	0700-1900	TANGLE SPIKE	
SOFR MARTINEZ	O-1570	10/11	ABEL MARTINEZ	1	0700-1900	TANGLE SPIKE	
+FMOD PVTN: Zony Folks 0-1159							

6. Work Assignments:
Construct direct line around the Tangle Blue spot to prevent further fire growth. Utilize handline to hold fire moving down off the Craggy Peak slope to the east. Mop up and patrol from DP 30 to DP 66. Backhaul hose and equipment from DP 30 to 66.

7. Special Instructions:
Identify and collect equipment for backhaul. FOBS and READS will check in and out with DIVS. Continue to collaborate with READS. All natural and cultural resource concerns are flagged with orange/white candy-stripe flagging.

8. Communications

Name	Ch	Function	Rx Freq	Rx Tone	Tx Freq	Tx Tone	Notes
NIFC C31	B.3	COMMAND	173.0250N	T-9 100.0	163.8250N	T-9 100.0	CRAGGY PEAK
NIFC C86	B.4	COMMAND	166.1250N	T-9 100.0	162.1750N	T-9 100.0	PACKERS PEAK
NIFC T5	B.9	TACTICAL	166.7250N	T-9 100.0	166.7250N	T-9 100.0	
A/G CMD	13	AIR TO GROUND	169.1500N		169.1500N		DIVS AND ABOVE
A/G TAC	14	AIR TO GROUND	162.8125N		162.8125N		AIR TO GROUND TACTICAL
CALCORD	15	MEDICAL	156.0750N	T-6 156.7	156.0750N	T-6 156.7	MEDEVAC COORDINATION
AIRGUARD	16	AIRGUARD	168.6250N		168.6250N	T-1 110.9	TOE ON TRANSMIT ONLY - URGENT AIRCRAFT CONTACT

9. Prepared by: Name: Travis Ederer/Marissa Jones **RESL**

ICS 204 Date/Time: 9/29/2021 2200 Personnel Count: 97

CONTROLLED UNCLASSIFIED INFORMATION/BASIC

ASSIGNMENT LIST (ICS 204 WF)

CONTROLLED UNCLASSIFIED INFORMATION/BASIC

1. Incident Name: <p style="text-align: center;">RIVER COMPLEX</p>	2. Operational Period: Date From: 09/30/21 Date To: 10/01/21 Time From: 0700 Time To: 0700	3. Branch Division <p style="text-align: center;">CONTINGENCY/ REPAIR TRINITY GROUP</p>
---	---	---

Page 1 of 1

4. Operations Personnel:			
Operations Section Chief: Scott Grasmick	Night Ops:		
Branch Director: Joe Tieso	Branch Safety: Brent Kaiser		
Division/Group Supervisor: Jeff Lucas	Air Attack: Mike Fralicks/Isaac Flatley (T)		

5. Resources Assigned:		** Asterisks Denote 24 Hour Resources **						
Resource Identifier	Request #	LWD	Leader	Personnel		Hours	Reporting Location	
HC2 PVT-WESTCOAST REFORESTATION	C-266	10/7	ANTONIO MENDEZ	20		0700-1900	TRINITY CAMP	
HC2 PVT-LAVA RIVER CREW 1	C-267	10/7	RAUL GUZMAN	20		0700-1900	TRINITY CAMP	
HC2 PVT-M R CONTRACTING C1	C-269	10/7	THOMAS GUZMAN	20		0700-1900	TRINITY CAMP	
HEQB (T) HARNOS	O-1373	9/30	TRAVIS HARNOS	1		0700-1900	TRINITY CAMP	
SOFR (T) KLEWOWICZ	O-1539	10/9	ERIC KLEWOWICZ	1		0700-1900	TRINITY CAMP	
+ EMTP SPENCER	O-1386							
+ EMTP (T) ANELL	O-1499							

6. Work Assignments:
 Implement contingency actions commensurate with anticipated fire growth. Implement suppression repair according to the repair plan guidelines. Coordinate activities with the assigned Task Force Leader and Heavy Equipment Bosses. Coordinate all activities with Resource Advisors.

7. Special Instructions:
 All work must be approved by Resource Advisors.
 FOBS and READS will check in and out with DIVS. All natural and cultural resource concerns are flagged with orange/white candy-stripe flagging.

8. Communications							
Name	Ch	Function	Rx Freq	Rx Tone	Tx Freq	Tx Tone	Notes
NIFC C31	B.3	COMMAND	173.0250N	T-9 100.0	163.8250N	T-9 100.0	CRAGGY PEAK
NIFC C112	B.6	COMMAND	173.6000N	T-9 100.0	162.0750N	T-9 100.0	BONANZA KING
NIFC T1	B.7	TACTICAL	168.0500N	T-9 100.0	168.0500N	T-9 100.0	TRINITY and RAMSHORN GROUPS
A/G CMD	13	AIR TO GROUND	169.1500N		169.1500N		DIVS AND ABOVE
A/G TAC	14	AIR TO GROUND	162.8125N		162.8125N		AIR TO GROUND TACTICAL
CALCORD	15	MEDICAL	156.0750N	T-6 156.7	156.0750N	T-6 156.7	MEDEVAC COORDINATION
AIRGUARD	16	AIRGUARD	168.6250N		168.6250N	T-1 110.9	ONE ON TRANSMIT ONLY - URGENT AIRCRAFT CONTACT

9. Prepared by: Name:	Travis Ederer/Marissa Jones	RESL
ICS 204	Date/Time: 9/29/2021 2200	Personnel Count: 63

CONTROLLED UNCLASSIFIED INFORMATION/BASIC

ASSIGNMENT LIST (ICS 204 WF)

CONTROLLED UNCLASSIFIED INFORMATION/BASIC

1. Incident Name: <p style="text-align: center;">RIVER COMPLEX</p>	2. Operational Period: Date From: 09/30/21 Date To: 10/01/21 Time From: 0700 Time To: 0700	3. Branch Division CONTINGENCY/ RAMSHORN REPAIR GROUP
---	---	---

Page 1 of 1

4. Operations Personnel:			
Operations Section Chief: Scott Gramick	Night Ops:		
Branch Director: Joe Tieso	Branch Safety: Brent Kaiser		
Division/Group Supervisor: Jere Classy	Air Attack: Mike Fralicks/Isaac Flatley (T)		

5. Resources Assigned: ** Asterisks Denote 24 Hour Resources **							
Resource Identifier	Request #	LWD	Leader	Personnel	Hours	Reporting Location	
DOZ2-PVT-CRAIG MOUNTAIN	E-315	10/4	KYLE ALBRIGHT	2	0700-1900	TRINITY CAMP	
DOZ2-PVT-BLACK OPERATIONS	E-333	10/7	WILL BLACK	2	0700-1900	TRINITY CAMP	
DOZ2-PVT-EMERY FARM	E-401	10/5	BURTON ALLEN	2	0700-1900	TRINITY CAMP	
DOZ2-OK-OKS-SE-181	E-402	9/30	STEVEN PAINTER	1	0700-1900	TRINITY CAMP	
FEL1 PVT-HEADRICK LOGGING	E-395	10/9	RICK MASON	1	0700-1900	TRINITY CAMP	
HEQB WYMAN	O-1372	9/30	KELLEY WYMAN	1	0700-1900	TRINITY CAMP	
HEQB MYHRE	O-1587	10/12	DOUGLAS MYHRE	1	0700-1900	TRINITY CAMP	
<i>+ HEQB (T) Hamaker</i>	<i>O-14401015</i>						

6. Work Assignments:
Implement contingency actions commensurate with anticipated fire growth. Implement suppression repair according to the repair plan guidelines. Coordinate activities with the assigned Task Force Leader and Heavy Equipment Bosses. Coordinate all activities with Resource Advisors.

7. Special Instructions:
All work must be approved by Resource Advisors.
FOBS and READS will check in and out with DIVS. All natural and cultural resource concerns are flagged with orange/white candy-stripe flagging.

8. Communications							
Name	Ch	Function	Rx Freq	Rx Tone	Tx Freq	Tx Tone	Notes
NIFC C31	B.3	COMMAND	173.0250N	T-9 100.0	163.8250N	T-9 100.0	CRAGGY PEAK
NIFC C112	B.6	COMMAND	173.6000N	T-9 100.0	162.0750N	T-9 100.0	BONANZA KING
NIFC T1	B.7	TACTICAL	168.0500N	T-9 100.0	168.0500N	T-9 100.0	TRINITY and RAMSHORN GROUPS
A/G CMD	13	AIR TO GROUND	169.1500N		169.1500N		DIVS AND ABOVE
A/G TAC	14	AIR TO GROUND	162.8125N		162.8125N		AIR TO GROUND TACTICAL
CALCORD	15	MEDICAL	156.0750N	T-6 156.7	156.0750N	T-6 156.7	MEDEVAC COORDINATION
AIRGUARD	16	AIRGUARD	168.6250N		168.6250N	T-1 110.9	TONE ON TRANSMIT ONLY - URGENT AIRCRAFT CONTACT

9. Prepared by: Name: Travis Ederer/Marissa Jones RESL

ICS 204 Date/Time: 9/29/2021 2200 Personnel Count: 11

NIMS IAP

CONTROLLED UNCLASSIFIED INFORMATION/BASIC

ASSIGNMENT LIST (ICS 204 WF)

CONTROLLED UNCLASSIFIED INFORMATION//BASIC

1. Incident Name: <p style="text-align: center;">RIVER COMPLEX</p>	2. Operational Period: Date From: 09/30/21 Date To: 10/01/21 Time From: 0700 Time To: 0700	3. Branch Division <p style="text-align: center;">CONTINGENCY/ REPAIR</p> <p style="text-align: right;">BEAR COUNTRY GROUP</p>
---	---	---

Page 1 of 2

4. Operations Personnel:		Night Ops:
Operations Section Chief: Scott Grasmick		
Branch Director: Joe Tieso		Branch Safety: Larry Wright/Jonathan Lee
Division/Group Supervisor: Brandon Paige		Air Attack: Mike Fralicks/Isaac Flatley (T)

** Asterisks Denote 24 Hour Resources **							
Resource Identifier	Request #	LWD	Leader	Personnel		Hours	Reporting Location
EDDY TASK FORCE							
DOZ3 PVT-MILE HIGH	E-92	10/9	TORIN THOMPSON	2		0700-1900	ETNA ICP
EXCA PVT-WD HEAVY EQUIPMENT	E-751	10/10	ADAM DANIELS	2		0700-1900	ETNA ICP
EXCA PVT-BOB JOHNSON CONSTRUC	E-752	10/4	MIKE LAMARR	2		0700-1900	ETNA ICP
EXCA PVT-NORTHSTATE EQUIPMENT	E-753	10/4	DONOVAN HILLAN	2		0700-1900	ETNA ICP
EXCA PVT-BRAD INGRAM CONSTRUCTION	E-754	10/7	G TORRES	2		0700-1900	ETNA ICP
GRD PVT-M PETERS	E-506	10/16	ALEXANDER GREY	2		0700-1900	ETNA ICP
GRD2 PVT-JOHNSON	E-543	10/3	JACK HOTTENDORF	2		0700-1900	ETNA ICP
WTS2 PVT-ALPINE	E-262	10/10	CONRAD BURBANK	1		0700-1900	ETNA ICP
WTS2 PVT-HURLIMANN	E-273	10/11	FRANK HURLIMANN	1		0700-1900	ETNA ICP
WTS2 DOWLING 001	E-765	10/10	PAT GREY	1		0700-1900	ETNA ICP
WTS2 DOWLING 002	E-766	10/10	TY BUNDY	1		0700-1900	ETNA ICP
FMOD PVT-N. ZONE FALLERS	O-1149	10/1	MIKE LEE	2		0700-1900	ETNA ICP
HEQB ISBELL		10/3	TY ISBELL	1		0700-1900	ETNA ICP
EMPF SPENGER	O-1386	10/1	CHAD SPENCER	1		1900-0700	ETNA ICP
EMTF(T) ANSELL	O-1499	10/7	JONATHAN ANSELL	1		0700-1900	ETNA ICP

6. Work Assignments:
Implement contingency actions commensurate with anticipated fire growth. Implement suppression repair according to the repair plan guidelines. Coordinate activities with the assigned Task Force Leader and Heavy Equipment Bosses. Coordinate all activities with Resource Advisors.

7. Special Instructions:
All work must be approved by Resource Advisors.
FOBS and READS will check in and out with DIVS. All natural and cultural resource concerns are flagged with orange/white candy-stripe flagging.

8. Communications

Name	Ch	Function	Rx Freq	Rx Tone	Tx Freq	Tx Tone	Notes
NIFC C1	B.1	COMMAND	170.9750N	T-9 100.0	168.7000N	T-9 100.0	EDDY GULCH LOOKOUT
NIFC C11	B.2	COMMAND	170.6875N	T-9 100.0	166.5750N	T-9 100.0	ABOVE CECILVILLE
NIFC C86	B.4	COMMAND	166.1250N	T-9 100.0	162.1750N	T-9 100.0	PACKERS PEAK
R5 T4	B.10	TACTICAL	166.5500N	T-9 100.0	166.5500N	T-9 100.0	SHARED WITH U/KL
A/G CMD	13	AIR TO GROUND	169.1500N		169.1500N		DIVS AND ABOVE
A/G TAC	14	AIR TO GROUND	162.8125N		162.8125N		AIR TO GROUND TACTICAL
CALCORD	15	MEDICAL	156.0750N	T-6 156.7	156.0750N	T-6 156.7	MEDEVAC COORDINATION
AIRGUARD	16	AIRGUARD	168.6250N		168.6250N	T-1 110.9	TONE ON TRANSMIT ONLY - URGENT AIRCRAFT CONTACT

9. Prepared by: Name:	Travis Ederer/Marissa Jones	RESL
------------------------------	-----------------------------	------

ICS 204	Date/Time: 9/29/2021 2200	Personnel Count: 23
----------------	---------------------------	---------------------

NIMS IAP CONTROLLED UNCLASSIFIED INFORMATION//BASIC

ASSIGNMENT LIST (ICS 204 WF)

CONTROLLED UNCLASSIFIED INFORMATION/BASIC

1. Incident Name: RIVER COMPLEX	2. Operational Period: Date From: 09/30/21 Date To: 10/01/21 Time From: 0700 Time To: 0700	3. Branch Division CONTINGENCY/REPAIR BEAR COUNTRY GROUP
--	---	---

Page 2 of 2

4. Operations Personnel:		Night Ops:
Operations Section Chief: Scott Grasmick		
Branch Director: Joe Tleso		Branch Safety: Larry Wright/Jonathan Lee
Division/Group Supervisor: Brandon Paige	<i>Pat Johnson</i>	Air Attack: Mike Fralicks/Isaac Flatley (T)

5. Resources Assigned:		** Asterisks Denote 24 Hour Resources **				
Resource Identifier	Request #	LWD	Leader	Personnel	Hours	Reporting Location
CALLAHAN TASK FORCE						
DOZ2-PVT-JOHNSON CONTRACT	E-391	9/30/21	BRANDON FERRIS	2	0700-1900	ETNA ICP
EXCA PVT-PETERS	E-756	10/7	ETHAN PETER	2	0700-1900	ETNA ICP
HEQB CASE	O-1599	10/11	KEVIN CASE	1	0700-1900	ETNA ICP
HEQB (T) JAMIESON	O-798	10/7	TRISTAN JAMIESON	1	0700-1900	ETNA ICP
CECILVILLE TASK FORCE						
HC2 FIRST STRIKE	C-265	10/8	JEREMY SLIFER	19	0700-1900	ETNA ICP
DOZ2 PVT-PONYTAIL EXPRESS	E-386	10/2	CLOVIS HOOPER	2	0700-1900	ETNA ICP
DOZ2 PVT-OWENS FREIGHT	E-620	10/3	TYLER HARGIS	2	0700-1900	ETNA ICP
EXCA PVT-DAVIS CORP	E-757	10/4	RANDY BLANSETT	2	0700-1900	ETNA ICP
CHIP-PVT-NORTH ZONE FALLERS	E-497	10/1	GAGE INGRAM	3	0700-1900	ETNA ICP
HEQB SENSEQUA	O-1511	10/8	KELLY SENSEQUA	2	0700-1900	ETNA ICP
HEQB MORAGA-RENTSCH	O-1510	10/8	LUIS MORAGA-RENTSCH	1	0700-1900	ETNA ICP

6. Work Assignments:
Implement contingency actions commensurate with anticipated fire growth. Implement suppression repair according to the repair plan guidelines. Coordinate activities with the assigned Task Force Leader and Heavy Equipment Bosses. Coordinate all activities with Resource Advisors.

7. Special Instructions:
All work must be approved by Resource Advisors.
FOBS and READS will check in and out with DIVS. All natural and cultural resource concerns are flagged with orange/white candy-stripe flagging.

8. Communications

Name	Ch	Function	Rx Freq	Rx Tone	Tx Freq	Tx Tone	Notes
NIFC C1	B.1	COMMAND	170.9750N	T-9 100.0	168.7000N	T-9 100.0	EDDY GULCH LOOKOUT
NIFC C11	B.2	COMMAND	170.6875N	T-9 100.0	166.5750N	T-9 100.0	ABOVE CECILVILLE
NIFC C86	B.4	COMMAND	166.1250N	T-9 100.0	162.1750N	T-9 100.0	PACKERS PEAK
R5 T4	B.10	TACTICAL	166.5500N	T-9 100.0	166.5500N	T-9 100.0	SHARED WITH W/KL
A/G CMD	13	AIR TO GROUND	169.1500N		169.1500N		DIVS AND ABOVE
A/G TAC	14	AIR TO GROUND	162.8125N		162.8125N		AIR TO GROUND TACTICAL
CALCORD	15	MEDICAL	156.0750N	T-6 156.7	156.0750N	T-6 156.7	MEDEVAC COORDINATION
AIRGUARD	16	AIRGUARD	168.6250N		168.6250N	T-1 110.9	TONE ON TRANSMIT ONLY - URGENT AIRCRAFT CONTACT

9. Prepared by: Name: Travis Ederer/Marissa Jones RESL

ICS 204 Date/Time: 8/29/2021 2200 Personnel Count: 37

NIMS IAP CONTROLLED UNCLASSIFIED INFORMATION/BASIC

AIR OPERATIONS SUMMARY ICS-220

Incident Name / Number River Complex CA-KNF-006385	Sunrise 7:07:00	Avail 8:00:00	Pumpkin 7:25:00	Sunset 6:55:00	Time Prepared 19:00:00	Date Prepared 9/29/21	Prepared By John Crotty /jsl
General Remarks, Safety Notes, Hazards, Air Operations Special Equipment, etc.				Shutdown 7:25:00		Operational Period - Date 09/30/21	
Track all dipsite locations / # of dips / gallons taken / drop locations / # of drops / gallons dropped. Stay in same watershed. Clear drop zones All GPS is to be collected in DD* MM.MM' Transponder 1255 Trinity Center Airport Closed RIU 09/211 A-104 Temporary Airport Control Tower Class D RIU 09/021 Trinity Lake Approved Scoopers				Helibase Information		Operational Period - Time 07:00-20:00	
Email daily costs to: 2021.river.finance.@firenet.gov, nopsaviation@gmail.com				Helibase Information		Rescue Ship Information	
Name: Scott Valley Latitude: 41° 39.47' Longitude: 122° 51.30' Name: HOGE 2728 Trinity Center Latitude: 40° 58.97' Longitude: 122° 41.62' HIGE 2390				Request # A-272		Short Haul 38HX	
Name: Scott Valley Latitude: 41° 39.47' Longitude: 122° 51.30' Name: HOGE 2728 Trinity Center Latitude: 40° 58.97' Longitude: 122° 41.62' HIGE 2390				Polygon: NM		Name 38HX	
Name: Scott Valley Latitude: 41° 39.47' Longitude: 122° 51.30' Name: HOGE 2728 Trinity Center Latitude: 40° 58.97' Longitude: 122° 41.62' HIGE 2390				Altitude: 12600' MSL		Phone 307-760-6428	
Name: Scott Valley Latitude: 41° 39.47' Longitude: 122° 51.30' Name: HOGE 2728 Trinity Center Latitude: 40° 58.97' Longitude: 122° 41.62' HIGE 2390				Centerpoint: 41° 23.33' Lat 123° 03.43' Long		Make/Model AS350 B3	
Name: Scott Valley Latitude: 41° 39.47' Longitude: 122° 51.30' Name: HOGE 2728 Trinity Center Latitude: 40° 58.97' Longitude: 122° 41.62' HIGE 2390				NOTAMS: 1/6436		Location Trinity	
Name: Scott Valley Latitude: 41° 39.47' Longitude: 122° 51.30' Name: HOGE 2728 Trinity Center Latitude: 40° 58.97' Longitude: 122° 41.62' HIGE 2390				Frequency 123.6250		Request Procedure for These Aircraft: See Medical Plan For Additional Info	
Name: Scott Valley Latitude: 41° 39.47' Longitude: 122° 51.30' Name: HOGE 2728 Trinity Center Latitude: 40° 58.97' Longitude: 122° 41.62' HIGE 2390				http://tfr.faa.gov/tfr2/list.html			

Incident Frequencies	RX	Tone	TX	Tone	AM/FM	Position	Name	Phone	EQUIPMENT/SUPPLIES
A/A (TFR)	123.6250		123.6250		AM	AQBD	John Crotty	805-440-8188	FAA Tower
SCOTT VALLEY TOWER	120.2250		120.2250		AM	ASGS			A-122
TRINITY CENTER 086	122.9000		122.9000		AM	ASGS-T	Shane Hagen	659-674-4500	MRB Product
A/A ROTOR	118.1250		118.1250		AM	HEBM	Lee Stewart (Scott Valley)	775-220-8384	Crash Rescue (SV)
AIR TACTICS	168.7375		168.7375		FM	HEBM	Julian Angree	775-220-1240	Water Tender
CMD RIVER	172.2600		185.0750		FM	HEBM-T	Jenna Scott (Trinity Center)	714-745-1928	Precision WT
CMD SALMON	172.4000		164.1250		FM	ATGS	Mike Fralick (AA-09)	659-780-8379	Scott Valley WT
A/G CMD	169.1500		169.1500		FM	ATGS	Albert Linch (AA-1PB)	530-615-6214	E-220
A/G TAG	162.8125		162.8125		FM	HLGO	Lucas Riey	702-566-2255	HOS Trailer
DECK	168.3500		168.3500		FM	HLGO-T	Tim Beck	938-433-8694	
CALCORD	158.0750	156.7 (T6)	156.0750	156.7 (T6)	FM	FAA Tower	Stephan Corrado	208-513-3384	
AIR GUARD	168.8250		168.8250	110.9 (T1)	FM	MRB	Ivan Kuhnhausen	208-656-4057	
NIFC CMD 1	170.9750	100.0 (T9)	168.7000	100.0 (T9)	FM	Scoopers	John Escalera	760-443-0859	
						IR	Jim Kniss (TAC)	805-216-8646	

HELICOPTERS (SCOTT VALLEY HELIBASE)													
FAA #	TYPE	Make/Model	Helibase	Avail	Start	Remarks	FAA #	TYPE	Make/Model	Helibase	Avail	Start	Remarks
N49Y	1	S-61A	Scott HB	0730	0800	A-280 EU/Tank	N8125M	1	GH64	Trinity HB	0730	0800	A-83 EU/Tank
N49CU	1	CH-47D	Scott HB	0730	0800	A-204 EU/Bucket/LL	N462WY	1	CH48E	Trinity HB	0730	0800	A-91
N806CH	1	S-61A	Scott HB	0730	0800	A-254 CWN	N205RH	2	Bell 205 A1	Trinity HB	0730	0800	A-170 EU/Rappel/Bucket/LL
N649CH	1	CH-47D	Scott HB	0730	0800	A-237 EU/Tank/Surge							
N502HQ	2	Bell 205 A1	Scott HB	0730	0800	A-162 EU/Bucket	N38HX	3	ASTAR 350 B3	Trinity HB	0730	0800	A-70 EU/Short Haul/Bucket
N617AC	3	Bell 407	Scott HB	0730	0800	A-181 CWN/IR/Bucket/Recon	UR 305	3	M-600		0730	0800	UAS (R/GN)
N877XL	3	ASTAR 350 B3	Scott HB	0730	0800	HLCO							

FIXED WING													
FAA #	Type	Make/Model	Base	Avail	Start	Remarks	FAA #	Type	Make/Model	Base	Avail	Start	Remarks
N32AC	3	CL-415	Chico	0730	0800	A-255 Scooper 261	N32WS	AA-15	AC90	SIY	0730	0800	A-167
N385AC	3	CL-415	Chico	0730	0800	A-256 Scooper 263							

River Complex – Safety Message

Life First, Everyone Goes Home

INCIDENT #CA-KNF-006385

DATE:09-30-21

Major Hazards

- **Driving**
- **Complacency**
- **Working In steep terrain**
- **Hazard Trees**
- **Heavy Equipment**
- **Rolling Materials**
- **Fatigue**
- **Animals on Roads**

Leadership is defined as the act of influencing people in order to achieve a result. The leadership environment is made up of critical elements that a successful leader must consider in planning for effective action. Those critical elements are:

YOU - the leader, who is ultimately responsible for all action and results. **YOUR PEOPLE** - those that you are responsible for.

SITUATION - comprised of the many unique variables that influence a leader's decision such as objectives, conditions, resources available, organizational influences, and others affected by the action.

CONSEQUENCES - the short and long-term effects of your actions.

Leaders constantly assess the elements of the leadership environment and adapt accordingly. Successful leaders understand the interplay of these variables and demonstrate flexibility in selecting appropriate leadership tools and techniques as a situation changes.

Stay Focused

We are all almost to the finish line and now your mind starts to wander. The problem with that is it increases your chance of injury or a driving accident. So please do your best to focus on your job and task for the day. Give clear instructions and make sure they are understood. Know who you work for and understand the assignment. Changes often bring confusion and hasty actions. By taking the time to ask questions to get a complete understanding you will help ensure the safety of all involved. Watch out for each others safety at all times and never let your guard down, in any environment.

Rick Bertram-SOF2 805-471-8076

Tom Zeulner- SOF2 805-440-5252

Brent Kaiser- SOF2 209-985-4271

Is Your Lunch Spot a Good Idea?



INCIDENT SAFETY ANALYSIS 215a

River Complex / CA KNF 006385 - Thursday, September 30, 2021

8. Location	9. Hazard	6. Control or Abatement Action (Engineering, Administrative, PPE, Avoidance, Education, etc)
All	Extended Medical Extraction Times	<ul style="list-style-type: none"> ~ Identify helispots and Lat/Longs, ensure they're known. ~ Know 8 Line and remain organized and calm. ~ Stay current on weather conditions that could effect Helicopter operations ~ Preplan extractions on your division and update as you go. ~ Call for adjoining resources for assistance.
All	Hazard Trees	<ul style="list-style-type: none"> ~ Follow "Hazard Tree Safety" guidelines, IRPG page 22,23. ~ Post lookouts, or use a spotter in mop-up areas with personnel. ~ Don't park vehicles or take breaks in high concentrations of hazard trees. ~ Establish trigger points for disengagement during high wind events. ~ Remember that the hazard zone extends a minimum of 2 1/2 tree heights. ~ Aviation drops may bring down trees, burned or unburned
All	Steep Terrain & Rolling Debris	<ul style="list-style-type: none"> Maintain 8'-10' spacing when working & walking. ~ Don't work directly above or below any personnel ~ Be on the lookout for rolling rocks, debris, or burning material. ~ Shout out loudly any rock or log rolling down the hill ~ Evaluate necessity to send personnel in areas with limited access ~ Post lookouts (IRPG pg 7).
All	Air Operations	<ul style="list-style-type: none"> ~ Follow " Aviation Watch-Out Situations" on page 46, IRPG. ~ Don't plan on air resources for medical transport or resupply. ~ Refer to page 58, IRPG for directing bucket drops. ~ Ensure positive communication with all air resources. ~ Ensure all resources on Div are aware of air ops. ~ Use signal flash or flagging to help pilots. ~ Stay away from trees as drops can bring them down.
All	Driving & Traffic	<ul style="list-style-type: none"> ~ Practice "Defensive Driving" techniques traveling on all roads and city streets. ~ Use spotters when backing. ~ Honk horn to alert personnel when backing. ~ Keep clutter off dash and inside cab. ~ Follow Driving LCES (Lights, Chock blocks, Emergency brake, Seat belts. ~ Always use headlights. ~ Yield to pedestrians and bicycles ~ Observe posted speed limits ~ Use the 3 second rule for following distance when driving. ~ Use chock blocks, turn wheels into hill. ~ Avoid distractions (eating, cell phones, radio) ~ Ensure that windshields are kept clean of dust and bugs.
All	Fatigue & Over Exertion	<ul style="list-style-type: none"> ~ Drink 1 quart of water each hour during and after work. ~ Rotate crews out of smoky areas. ~ Set a reasonable work pace and allow adequate rest breaks while on the project. ~ Stagger work crews start time to limit fatigue. ~ Use buddy system to monitor personnel of heat related and fatigue issues. ~ Follow work / rest guidelines.
All	Chainsaw Operations	<ul style="list-style-type: none"> ~ Follow "Hazard Tree Safety" guidelines, IRPG page 22,23 ~ Look up, Look down, Look around for hazard tree indicators. ~ Only fell and buck trees within your expertise, and training. ~ Follow "Procedural Felling Operations" on page 85 in IRPG. ~ Do not fall trees during high wind events. ~ Ensure proper use of all required PPE ~ Ensure chaps are tight and fitted correctly.

INCIDENT SAFETY ANALYSIS 215a

All	Heavy Equipment Operations	<ul style="list-style-type: none"> ~ Ensure operators know the plan and have an out. ~ Ensure communications are established with operators. ~ Use hand signals if other communications are unavailable. ~ Maintain a 50'-100' exclusion area around equipment and increase it to 1 1/2 times tree height when in timber. ~ Use a spotter when backing. ~ Avoid working below heavy equipment.
All	Helicopter Operations	<ul style="list-style-type: none"> ~ Stay clear of all bucket drops during suppression actions are in and allow a few minutes prior to re-entry. ~ If working with helicopter designate a contact person for the pilot. ~ Monitor A to G frequency when ships are working in your division ~ Use signal mirror to show pilot your location during operations ~ Follow aviation safety guidelines in IRPG and IHOG.
All	Direct Fireline Construction	<ul style="list-style-type: none"> ~ Ensure LCES ~ Establish action points to disengage ~ Is the black really a safety zone? ~ Ensure crew spacing ~ Can you hold the line you're putting in? ~ Watch for roll out ~ Ensure good hydration due to proximity of fire
All	Fireline Hazards	<ul style="list-style-type: none"> ~ Do not work directly above or below personnel during firing and mop-up operations. ~ Watch for falling and rolling debris on steep slopes. ~ Alert crew personnel of rolling debris by yelling to affected individuals. ~ Position debris that could roll vertically on slope. ~ Avoid stepping over debris that could roll by walking around object. ~ Avoid radiant heat by wearing appropriate PPE correctly. ~ Use correct tool for task assigned. ~ Follow power line safety protocol as outlined on page 24 in IRPG. ~ Flag and isolate all HAZMAT and alert all personnel working in Division. ~ Follow WUI recommendations on pages 12-16 in IRPG.
All	Infectious Disease\COVID	<ul style="list-style-type: none"> ~ Wash hands frequently / maintain good hygiene. ~ Maintain 6' separation at all times in camp. ~ Use module of one concept. ~ Use technology as often as possible for meetings. ~ Do not share phones\radios. ~ If you feel sick isolate immediately and notify supervisor.



ICS 205 - INCIDENT RADIO COMMUNICATIONS PLAN		RADIO CLONE GROUP A v5							
1. Incident Name: RIVER COMPLEX CLONE GROUP A		3. Operational Period: Date From: 09/30/21 Date To: 10/01/21 Time From: 0700 Time To: 0700							
2. Date/Time Prepared Date: 09/29/2021 Time: 1930									
4. Communications									
Ch#	Function	Name	Assigned To	Rx Freq	Rx Tone	Tx Freq	Tx Tone	Notes	
1	COMMAND	SALMON	IA USE	172.4000N		164.1250N	T-6 156.7	KNF	
2	COMMAND	RIVER	IA USE	172.2500N		165.0750N	T-7 167.9	KNF	
3	COMMAND	NIFC C1	ALL RESOURCES	170.9750N	T-9 100.0	168.7000N	T-9 100.0	EDDY GULCH LOOKOUT	
4	COMMAND	NIFC C11	ALL RESOURCES	170.6875N	T-9 100.0	166.5750N	T-9 100.0	ABOVE CECILVILLE	
5	COMMAND	NIFC C31	ALL RESOURCES	173.0250N	T-9 100.0	163.8250N	T-9 100.0	CRAGGY PEAK	
6	COMMAND	NIFC C85	CRONAN	173.1375N	T-9 100.0	162.5875N	T-9 100.0	BLUE RIDGE LOOKOUT	
7	COMMAND	NIFC C86	BRANCH V	166.1250N	T-9 100.0	162.1750N	T-9 100.0	BRANCH V, PACKERS PEAK	
8	TACTICAL	NIFC T1	TRINITY/RAMSHORN	168.0500N	T-9 100.0	168.0500N	T-9 100.0	TRINITY and RAMSHORN GROUPS	
9	TACTICAL	NIFC T3	DIVISION O	168.6000N	T-9 100.0	168.6000N	T-9 100.0		
10	TACTICAL	NIFC T5	DIVISION M	166.7250N	T-9 100.0	166.7250N	T-9 100.0		
11	TACTICAL	NIFC T6		166.7750N	T-9 100.0	166.7750N	T-9 100.0		
12	TACTICAL	NIFC T7	CRONAN	168.2500N	T-9 100.0	168.2500N	T-9 100.0		
13	AIR TO GROUND	A/G CMD	DIVS AND ABOVE	169.1500N		169.1500N		DIVS AND ABOVE	
14	AIR TO GROUND	A/G TAC	ALL RESOURCES	162.8125N		162.8125N		AIR TO GROUND TACTICAL	
15	MEDICAL	CALCORD	ALL RESOURCES	156.0750N	T-6 156.7	156.0750N	T-6 156.7	MEDEVAC COORDINATION	
16	AIRGUARD	AIRGUARD	ALL RESOURCES	168.6250N		168.6250N	T-1 110.9	TONE ON TRANSMIT ONLY - URGENT AIRCRAFT CONTACT	
17									
5. Special Instructions									
Communications Unit Phone Number: 530-467-1409 24-HOUR									
6. Prepared by (Communications Unit Leader): Name: Gary Geiser/Paul Noa						Signature: _____			
ICS 205 - CONTROLLED UNCLASSIFIED INFORMATION/BASIC						Date/Time: 09/29/2021 1930			

ICS 205 - INCIDENT RADIO COMMUNICATIONS PLAN										RADIO CLONE GROUP B v5	
1. Incident Name: RIVER COMPLEX CLONE GROUP B			2. Date/Time Prepared Date: 09/29/2021 Time: 1930			3. Operational Period: Date From: 09/30/21 Date To: 10/01/21 Time From: 0700 Time To: 0700					
4. Communications											
Ch#	Function	Name	Assigned To	Rx Freq	Rx Tone	Tx Freq	Tx Tone	Notes			
1	COMMAND	NIFC C1	ALL RESOURCES	170.9750N	T-9 100.0	188.7000N	T-9 100.0	EDDY GULCH LOOKOUT			
2	COMMAND	NIFC C11	ALL RESOURCES	170.6875N	T-9 100.0	166.5750N	T-9 100.0	ABOVE CECILVILLE			
3	COMMAND	NIFC C31	ALL RESOURCES	173.0250N	T-9 100.0	163.8250N	T-9 100.0	CRAGGY PEAK			
4	COMMAND	NIFC C86	ALL RESOURCES	186.1250N	T-9 100.0	182.1750N	T-9 100.0	PACKERS PEAK			
5	COMMAND	NIFC C97	BRANCH V	168.1375N	T-9 100.0	165.1500N	T-9 100.0	ROZ POINT			
6	COMMAND	NIFC C112	BRANCH V	173.6000N	T-9 100.0	162.0750N	T-9 100.0	BONANZA KING			
7	TACTICAL	NIFC T1	TRINITY/RAMSHORN	168.0500N	T-9 100.0	168.0500N	T-9 100.0	TRINITY and RAMSHORN GROUPS			
8	TACTICAL	NIFC T3	DIVISION O	168.6000N	T-9 100.0	168.6000N	T-9 100.0				
9	TACTICAL	NIFC T5	DIVISION M	166.7250N	T-9 100.0	166.7250N	T-9 100.0				
10	TACTICAL	R5 T4	DIV U/K/L, BEAR	166.5500N	T-9 100.0	166.5500N	T-9 100.0	SHARED WITH U/K/L			
11	TACTICAL	R5 T5	DIVISION Q	167.1125N	T-9 100.0	167.1125N	T-9 100.0				
12	TACTICAL	R5 T6	DIVISION R	168.2375N	T-9 100.0	168.2375N	T-9 100.0				
13	AIR TO GROUND	A/G CMD	DIVS AND ABOVE	168.1500N		168.1500N		DIVS AND ABOVE			
14	AIR TO GROUND	A/G TAC	ALL RESOURCES	162.8125N		162.8125N					
15	MEDICAL	CALCORD	ALL RESOURCES	156.0750N	T-6 156.7	156.0750N	T-6 156.7	MEDEVAC COORDINATION			
16	AIRGUARD	AIRGUARD	ALL RESOURCES	168.6250N		168.6250N	T-1 110.9	TONE ON TRANSMIT ONLY - URGENT AIRCRAFT CONTACT			
17											
5. Special Instructions											
Communications Unit Phone Number: 530-467-1409 24-HOUR											
6. Prepared by (Communications Unit Leader): Name: Gary Geiser/Paul Noa											
Signature: _____											
Date/Time: 09/29/2021 1930											
ICS 205 - CONTROLLED UNCLASSIFIED INFORMATION//BASIC											

INCIDENT RADIO COMMUNICATIONS PLAN		Incident Name: River Complex IA CONTROLLED UNCLASSIFIED INFORMATION//BASIC				Date/Time Prepared	Operational Period Date/Time		
INITIAL ATTACK GROUP		INITIAL ATTACK GROUP				9/27/21 1122	9/28/21 0700 to 9/28/21 2200		
Ch #	Function	Channel Name/Trunked Radio System Talkgroup	Assignment	RX Freq	RX Tone/NAC	TX Freq	Tx Tone/NAC	Mode A, D or M	Remarks
1	COMMAND	SALMON	IA KNF	172.4000		164.1250	T-6 156.7	A	KNF
2	COMMAND	RIVER	IA KNF	172.2500		165.0750	T-7 167.9	A	KNF
3	COMMAND	SKU	IA SKU	151.3250		159.3600	T-1 110.9	A	SKU LOCAL
4	COMMAND	SHU	IA SHU	151.1600		159.2700	T-1 110.9	A	SHU LOCAL
5	COMMAND	SHF	IA SHF	171.5750		165.0125	T-1 110.9	A	BONANZA KING
6	COMMAND							A	
7	COMMAND							A	
8	TACTICAL	CDF TAC9	IA SKU	151.3850	T-16 192.8	151.3850	T-16 192.8	A	CDF TAC 9
9	TACTICAL	CDF TAC11	IA SHU	151.4450	T-16 192.8	151.4450	T-16 192.8	A	CDF TAC11
10	TACTICAL	SHF TAC	IA SHF	168.2000		168.2000		A	NIFC TAC 2
11	AIR TO GROUND	CDF A/G1	IA SKU	151.2200	T-16 192.8	151.2200	T-16 192.8	A	
12	AIR TO GROUND	CDF A/G2	IA SHU	159.2625	T-16 192.8	159.2625	T-16 192.8	A	
13	AIR TO GROUND	A/G CMD	DIV SUP & ABOVE	169.1500		169.1500		A	DIV SUP & ABOVE
14	AIR TO GROUND	A/G TAC	ALL RESOURCES	162.8125		162.8125		A	
15	AIR TO GROUND	CALCORD	ALL RESOURCES	156.0750	T-6 156.7	156.0750	T-6 156.7	A	
16	AIR GUARD	AIR GUARD	ALL RESOURCES	168.6250		168.6250	T-1 110.9	A	
CONTROLLED UNCLASSIFIED INFORMATION//BASIC									
Prepared By (Communications Unit)						KLAMATH NATIONAL FOREST			
Gary Gieser						24 HOUR RIVER COMMUNICATIONS PHONE LINE: 530-467-1509			

Training Message

TRAINERS:

If you leave the incident before your trainee, or if your trainee is no longer assigned to you, you will need to complete a performance evaluation for the time period your trainee was assigned to you.

TRAINEES:

Beat the Rush!!

In order to receive documented credit for your training assignment – you must close out with the Training Specialist before you Demob. When as much work (as possible) has been completed in your PTB for this incident – Conduct the “close-out” process w the TNSP to save you time at DMOB

Submit/Upload the following during the “exit interview”

- **A completed and signed ICS 225 or 226 Performance Evaluation**
- **A completed Exit Interview Form**

Chad Englert - TNSP

209-614-9031

Training Check-In



Training Exit Interview



FINANCE

River Complex Equipment Issues

Help Finance help you! The following resources please contact Finance 707-844-0709, to correct the following issues:

- E-732 Oracle Fire District: Need RO for ONC Staging on 9/16 & 9/17/21
- E-727 Rough Country Response: 9/25/21 Ending mileage?

Contracted Crews: the contract authorizes the Crew Boss and 4 trainees to attend briefing. CIIMT15 authorizes the Crew Boss plus 1 trainee to attend briefing due to COVID19. Time shall reflect all others on the crew starting after briefing and end when the crew returns to camp.

Finance can NOT sign any shift tickets and/or CTRs. Please ensure you get your shift ticket/CTR signed by your supervisor on the incident (including travel).

**TENTATIVE DEMOB
River Complex US-CA-KNF-006385**

9/30/2021

OVERHEAD

DIVS	LANGHORST, LUKE***	0800	O-1365
HECM	GREEN, ANDREW	0800	O-1578
ARCH	BROWN, RYAN***	0815	O-1246
FOBS	SWEENEY, BRUCE	0815	O-1382
COML	TONG, JEFF	0830	O-1363

CREW

HC2	PVT-CABRERA-C1	0800	C-212
HC2	PVT-CABRERA-C2	0830	C-213

EQUIPMENT

FEL2	SC LOGGING	0800	E-397
ENG6	PVT- R&R FIELD SER	0815	E-687
ENG6	BLUE SKY FIRE	0830	E-689
ENG4	PVT-NATIONAL 413	0900	E-701
DOZ2	PVT - STOCKMENS	0915	E-622
SKG1	FORESTRY ALTERGOTT	0930	E-539

10/1/2021

OVERHEAD

WFM2	WILDLAND FIRE ALMANOR	0800	O-1403
SMOD	MODOC CREW 1	0800	O-1385
SOFR	NILO, ED	0815	O-1409
HEQB	WYMAN, KELLEY PAUL	0815	O-1432
HEQB	HARNOS, TRAVIS	0830	O-1373
TFLD	OLANDER, CALEB***	0830	O-1375
HECM	O'DONNELL, LONDON***	0900	O-1579
PSC2	KOVACH, ROBERT	1200	O-1566

CREW

HC2I	LASSEN CREW 9	0800	C-215
------	---------------	------	-------

EQUIPMENT

DOZ2	OXS SE 181	0800	E-402
ENG6	PVT-GRAYBACK	0815	E-722

10/2/2021

OVERHEAD

WFM2	SRF-MODULE SIX RIVERS	0800	O-1417
HEQB	LOWRY, STEPHEN	0800	O-1383
EMPF	SPENCER, CHAD	0815	O-1386
IMET	LEBO, TERRENCE***	0815	O-1070

CREW

HC2I	ELK MT	0800	C-216
------	--------	------	-------

EQUIPMENT

ENG6	PVT-DEROCHE	0800	E-730
DOZ2	PONYTAIL EXPRESS	0815	E-386
DOZ2	OWENS FREIGHT	0830	E-620
CHIP	NORTH ZONE FALLERS	0900	E-497

**Resources requiring air travel need to submit a flight request using the QR code on the front of the IAP at least 72 hours prior to
*** = air travel**

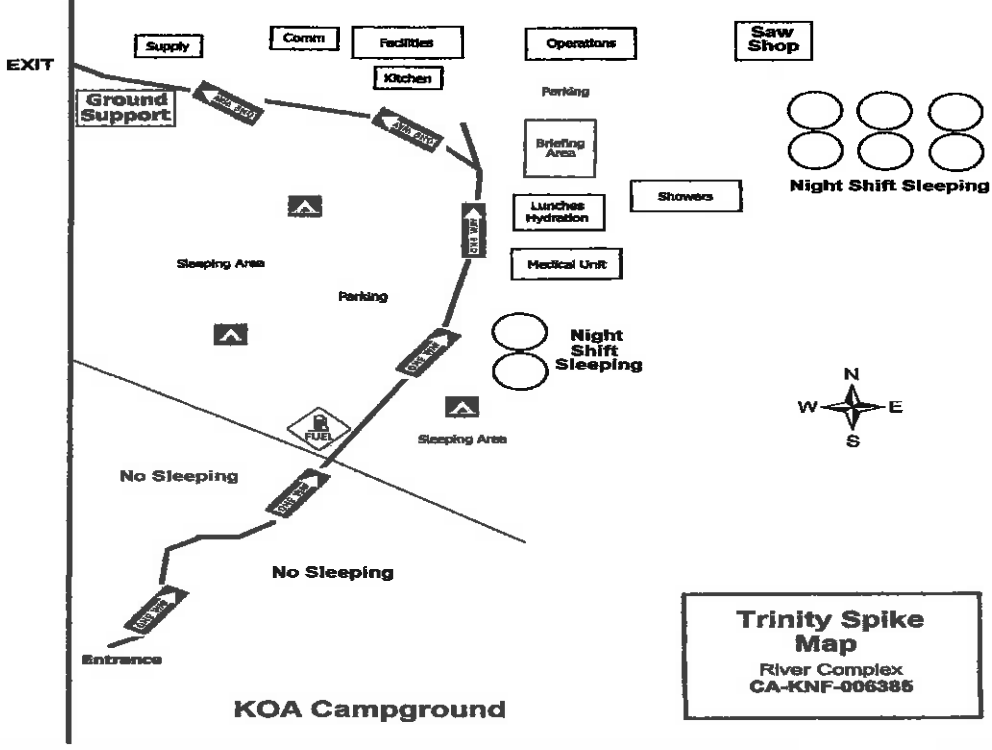

Slow Down When Driving
Pick Up Your Trash
Recycle, It Saves Landfills

ICP Facilities Map
River Complex
CA-KNF-006385

Scale: 0 50 100 200 Feet
North arrow pointing up.

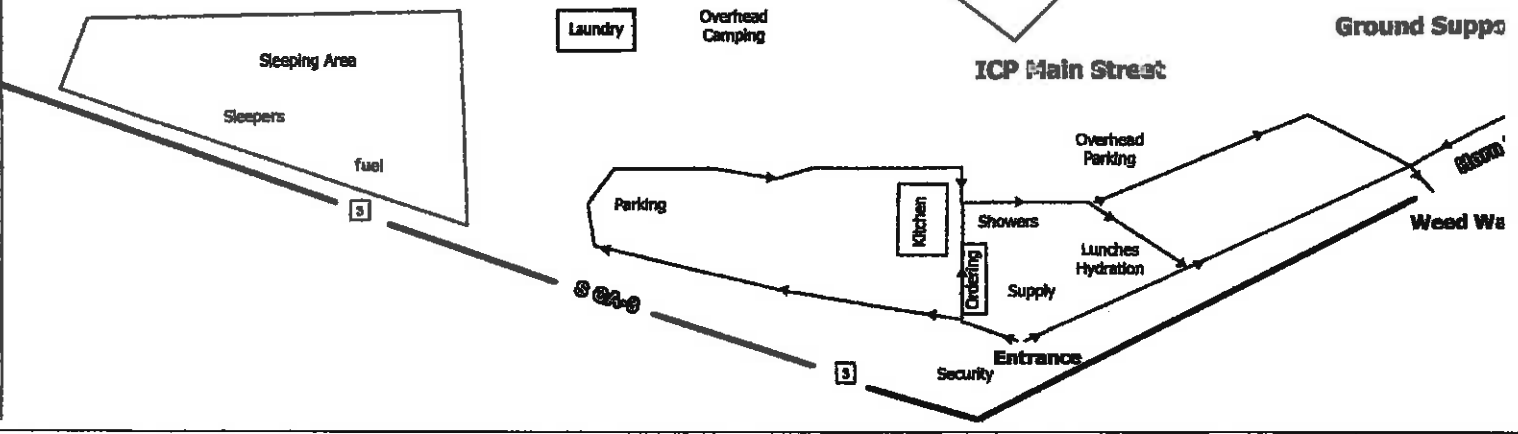
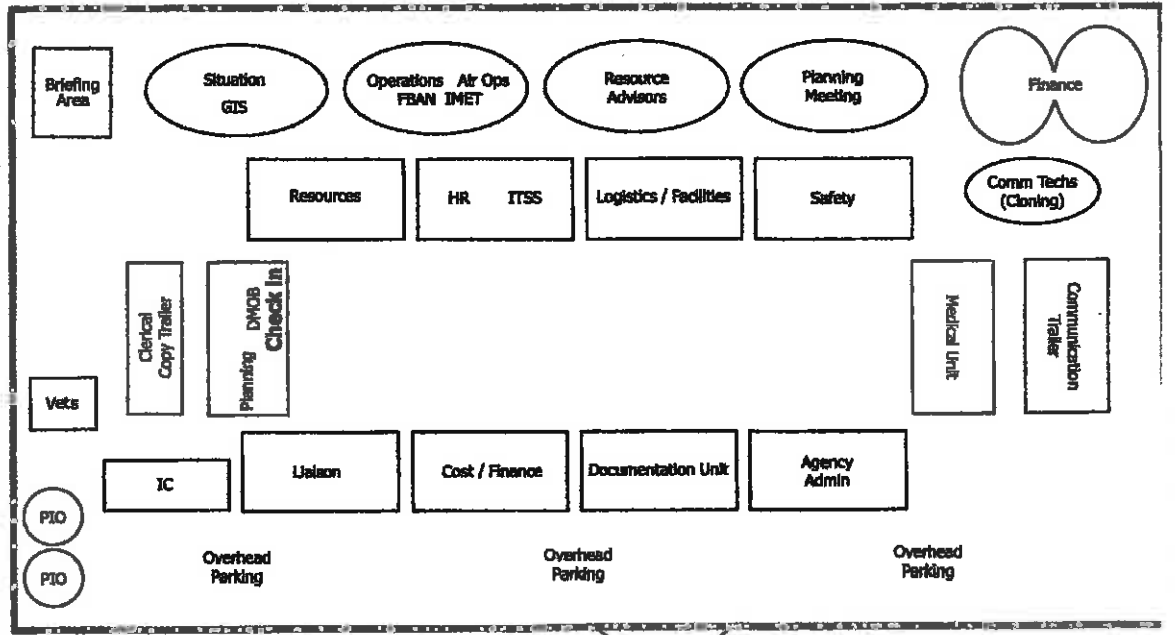

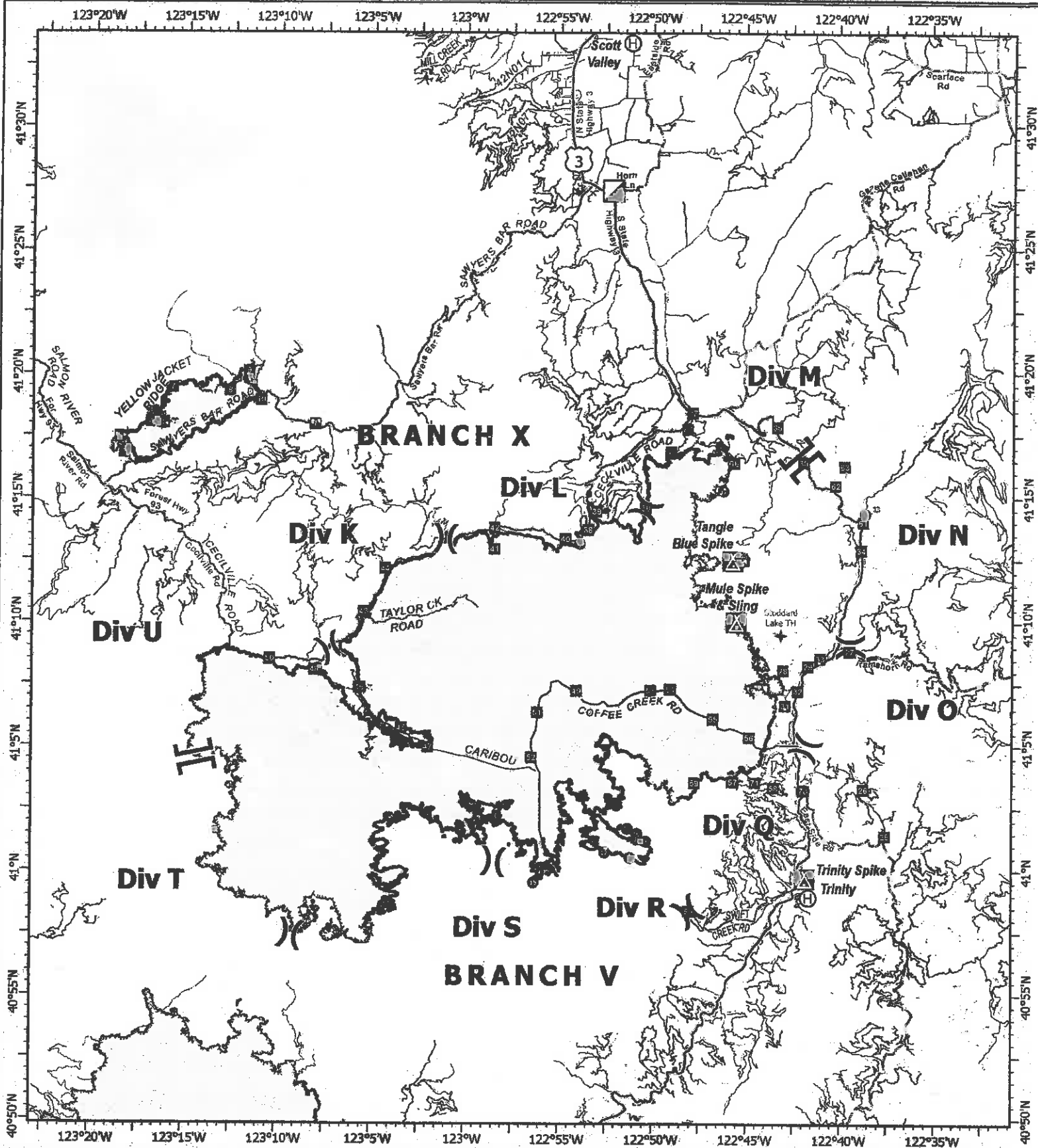



River Complex

CA-KNF-006385
9/29/2021 07:00

198,558 acres
IR updated 9/28/21 20:00

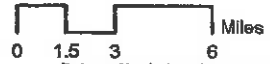
● Helispot	⊠ Camp	  
⊕ Helibase	⋈ Division Break	
⊞ Incident Command Post	⋈ Branch Break	 <p>Miles</p> <p>Datum: North American 1983</p>
■ Drop Point	Wildfire Daily Perimeter	



COVID mitigation efforts are imperative in order for us to complete our mission!

PREVENTION AND MANAGEMENT

Monitor yourself and your crew

Wear face coverings

Physical distance

Clean and Disinfect

Isolate when ill

REPORTING GUIDELINES

In the event of a symptomatic person or persons, isolate those that are symptomatic, then contact the Incident Medical Unit Leader immediately.

Incident Medical Unit Leader

Primary Contact: (510) 507-5893

Secondary Contact: (530) 467-1508

COVID SYMPTOMS

- Cough more than expected?
- Shortness of breath or difficulty breathing?
- Fever? Chills?
- Muscle pain, outside of normal for firefighting?
- Sore throat?
- Loss of taste or smell?
- Headache, Fatigue, Nausea or Diarrhea?
- Congestion or runny nose?

Keep yourself healthy

Keep others Healthy

Safeguard our biggest asset....
YOU!

**REPORT CONCERNS
THROUGH YOUR
CHAIN OF COMMAND**

MEDICAL PLAN _ ICS 206	1. INCIDENT NAME River Complex	2. DATE PREPARED 09/28/21	3. TIME PREPARED 17:00	4. OPERATIONAL PERIOD 9/29/21-9/30/21 07:00-07:00
---	--	-------------------------------------	----------------------------------	--

5. INCIDENT MEDICAL AID STATIONS					
MEDICAL AID STATIONS		LOCATION		R.N. & EMT	
				YES	NO
Mountain Medics – Medical Support Trailer		ICP – Etna, CA		X	
Mountain Medics - Medical Support Trailer		Trinity Spike – Trinity Center		X	

6.A. AIR AMBULANCES				
NAME	LOCATION	CONTACT Ph: (530) 467-1509	PARAMEDICS	
			YES	NO
Air Ambulance / Type 3	Medford, OR	River Communications	X	
CHP (Daytime only Hoist) / Type 3	Redding, CA	River Communications	X	
Helicopter 8HX (Daytime only Short Haul) / Type 3	Scott Valley, CA	River Communications		X
Coast Guard (Night Hoist) / Type 2	McKinleyville, CA	River Communications	X	
National Guard 873 (Night Hoist) / Type 1	Redding, CA	River Communications	X	

6.B. GROUND AMBULANCES & REM TEAMS				
NAME	LOCATION	PARAMEDICS		
		YES	NO	
Mountain Medics AMB #1 (Day)	DP 32 (RON @ Trinity Spike)	X		
Mountain Medics AMB #2 (Day)	DP 42 (RON @ ICP)	X		
Etna Ambulance (Day)	DP 37 (RON @ ICP)		X	
Remote Access Medical REMS	DP 37 (RON @ ICP)	X		

7. HOSPITALS GPS Datum – WGS 84								
NAME	ADDRESS	TRAVEL TIME		PHONE	HELIPAD		BURN CTR	
		AIR	GRND		YES	NO	YES	NO
Fairchild Medical Center (Level 4 Trauma Center)	444 Bruce St. Yreka, CA	25 min.	2 hrs.	530-842-4121 Lat: 41 43.20 Long: 122 38.70	X			X
Rogue Regional Medical Center (Medford) (Level 2 Trauma Center)	2825 E Barnett Rd. Medford, OR	1 hr.	3 hrs.	541-789-7000 Lat: 42 19.10 Long: 122 49.50	X OR99			X
Mercy Medical Center (Level 2 Trauma Center)	2175 Rosaline Ave. Redding, CA	30 min.	3 hrs.	530-225-6000 Lat: 40 34.14 Long: 122 23.97	X 7CA3			X
UC Davis Medical Center (Level 1 Trauma & Burn Center)	2315 Stockton Blvd. Sacramento, CA	2 hr.	5.5 hrs.	916-734-3636 Lat: 38 33.20 Long: 121 27.28	X 3CL0		X	

8. MEDICAL EMERGENCY PROCEDURES	
<p>LINE "MEDICAL-EMERGENCY" PLAN:</p> <p>Crew Supervisor to contact Division Supervisor/Operations with:</p> <ul style="list-style-type: none"> • Patient Complaint, Condition and Location via Tactical or Command frequency. Priority 1/Red & 2/Yellow patients • <u>Triggers</u> Incident within incident (IWI) <p>Division Supervisor/POC contacts River Communications:</p> <ul style="list-style-type: none"> • Division Supervisor or *POC will run "Medical-Emergency" on Command Frequency. • Division Supervisor or *POC to use "Medical Plan (ICS 206 WF)" worksheet in the IAP or IRPG. • Communications contacts Medical Unit Leader on the Command frequency or cell phone (909-559-5196) <p>*POC (Point of Contact)</p>	<p>LINE "NON-EMERGENCY INCIDENT" PLAN:</p> <p>Crew Supervisor to contact Division Supervisor with:</p> <ul style="list-style-type: none"> • Patient Complaint, Condition and Location via Tactical or Command frequency. Priority 3/Green Patients • <u>Does not trigger</u> Incident within Incident (IWI). <p>Division Supervisor/POC contacts River Communications</p> <ul style="list-style-type: none"> • Division Supervisor or *POC will run "Non-Emergency Incident" on the Command frequency. • Division Supervisor or *POC to use "Medical Incident Report" worksheet on back of this page or in IRPG. • Communications contacts Medical Unit Leader on the Command frequency or cell phone (909-559-5196) <p>IN-CAMP – 24 HOUR MEDICAL Contact River Communications with: Patient Complaint, Condition and Location via Phone (530) 467-1509 or Command frequency</p>

ICS 206	9. PREPARED BY: (Medical Unit Leader) Josh Fudge MEDL 	10. REVIEWED BY: (Safety Officer) Rick Bertram SOF2 
----------------	---	---

MEDICAL PLAN (ICS 206 WF)

Controlled Unclassified Information//Basic

Medical Incident Report

FOR A NON-EMERGENCY INCIDENT, WORK THROUGH CHAIN OF COMMAND TO REPORT AND TRANSPORT INJURED PERSONNEL AS NECESSARY.

FOR A MEDICAL EMERGENCY: IDENTIFY ON SCENE INCIDENT COMMANDER BY NAME AND POSITION AND ANNOUNCE "MEDICAL EMERGENCY" TO INITIATE RESPONSE FROM IMT COMMUNICATIONS/DISPATCH.

Use the following items to communicate situation to communications/dispatch.

1. CONTACT COMMUNICATIONS / DISPATCH (Verify correct frequency prior to starting report)

Ex: "Communications, Div. Alpha. Stand-by for Emergency Traffic."

2. INCIDENT STATUS: Provide incident summary (including number of patients) and command structure.

Ex: "Communications, I have a Red priority patient, unconscious, struck by a falling tree. Requesting air ambulance to Forest Road 1 at (Lat./Long.) This will be the Trout Meadow Medical, IC is TFLD Jones. EMT Smith is providing medical care."

Severity of Emergency / Transport Priority	<input type="checkbox"/> RED / PRIORITY 1 Life or limb threatening injury or illness. Evacuation need is IMMEDIATE <i>Ex: Unconscious, difficulty breathing, bleeding severely, 2^o - 3^o burns more than 4 palm sizes, heat stroke, disoriented.</i> <input type="checkbox"/> YELLOW / PRIORITY 2 Serious Injury or illness. Evacuation may be DELAYED if necessary. <i>Ex: Significant trauma, unable to walk, 2^o - 3^o burns not more than 1-3 palm sizes.</i> <input type="checkbox"/> GREEN / PRIORITY 3 Minor Injury or illness. Non-Emergency transport <i>Ex: Sprains, strains, minor heat-related illness.</i>	
Nature of Injury or Illness & Mechanism of Injury		Brief Summary of Injury or Illness <i>(Ex: Unconscious, Struck by Falling Tree)</i>
Transport Request		Air Ambulance / Short Haul/Hoist Ground Ambulance / Other
Patient Location		Descriptive Location & Lat. / Long. (WGS84)
Incident Name		Geographic Name + "Medical" <i>(Ex: Trout Meadow Medical)</i>
On-Scene Incident Commander		Name of on-scene IC of Incident within an Incident <i>(Ex: TFLD Jones)</i>
Patient Care		Name of Care Provider <i>(Ex: EMT Smith)</i>

3. INITIAL PATIENT ASSESSMENT: Complete this section for each patient as applicable (start with the most severe patient)

Patient Assessment: See IRPG page 106

Treatment:

4. TRANSPORT PLAN:

Evacuation Location (if different): *(Descriptive Location (drop point, intersection, etc.) or Lat. / Long.)* Patient's ETA to Evacuation Location:

Helispot / Extraction Site Size and Hazards:

5. ADDITIONAL RESOURCES / EQUIPMENT NEEDS:

Example: Paramedic/EMT, Crews, Immobilization Devices, AED, Oxygen, Trauma Bag, IV/Fluid(s), Splints, Rope rescue, Wheeled litter, HAZMAT, Extrication

6. COMMUNICATIONS: Identify State Air/Ground EMS Frequencies and Hospital Contacts as applicable

Function	Channel Name/Number	Receive (RX)	Tone/NAC *	Transmit (TX)	Tone/NAC *
COMMAND					
AIR-TO-GRND					
TACTICAL					

7. CONTINGENCY: Considerations: If primary options fail, what actions can be implemented in conjunction with primary evacuation method? Be thinking ahead.

8. ADDITIONAL INFORMATION: Updates/Changes, etc.

REMEMBER: Confirm ETA's of resources ordered. Act according to your level of training. Be Alert. Keep Calm. Think Clearly. Act Decisively.