

✧CORRECTED✧

RIVER COMPLEX

CA-KNF-006385 P5N7CM

INCIDENT ACTION PLAN

Monday - 24 Hour



Bonanza King Lookout

Est. 1924

Operational Period
0700 10/04/2021 to
0700 10/05/2021



Fire Information
707-596-6075

2021.river@firenet.gov



QR Code: IAPs, Maps, Check-in,
Trainee Forms, Misc. Incident
Documents, and Day Shift
Operational Briefing Zoom Link



Monday - 24 Hour

INCIDENT OBJECTIVES (ICS 202)	1. RIVER COMPLEX	10/3/2021	3. TIME: 1700
-------------------------------	------------------	-----------	------------------

4. OPERATIONAL PERIOD (DATE/TIME): 0700 10/4/2021 to 0700 10/5/2021

5. OBJECTIVES:

Leader's Intent

Implement a full suppression strategy on the fires within the River Complex. Values at risk include human safety, communities, private timberlands, critical infrastructure, associated improvements, and wilderness resources. Apply tactics that offer the highest probability of success commensurate with resource availability.

Management Objectives

- Provide for firefighter and public safety through hazard recognition and application of the risk management process.
- Coordinate public information with the Monument fire and other local fires to provide timely and continuous information to all affected agency partners, cooperators, and to the public.
- Coordinate suppression and repair activities with incident Resource Advisors to minimize impacts to wilderness, natural and cultural resources.
- Reduce risk and limit exposure to infectious diseases by minimizing large group settings, reinforcing social distancing, wearing face coverings, and handwashing.

Control Objectives

- Keep the Cronan fire within existing control lines.
- To prevent the Haypress fire from spreading to private property, surrounding communities, and impacting values at risk, keep the fire:
 - South of Cecilville Road
 - West of Highway 3
 - North of Long Valley Road, and
 - East of the 2020 Red Salmon fire footprint

Site Safety Plan Required Yes No Approved Site Safety Plan Located at: N/A

9. Attachments (if attached):
- | | | |
|---|---|--|
| <input checked="" type="checkbox"/> Incident Objectives (ICS 202) | <input checked="" type="checkbox"/> Safety Message/ICS 215A | <input checked="" type="checkbox"/> Training Message |
| <input checked="" type="checkbox"/> Organization List (ICS 203) | <input checked="" type="checkbox"/> Communications Plan (ICS 205) | <input checked="" type="checkbox"/> Tentative Demob |
| <input checked="" type="checkbox"/> Weather Forecast | <input checked="" type="checkbox"/> Short Haul Information | <input checked="" type="checkbox"/> Transportation Map |
| <input checked="" type="checkbox"/> Fire Behavior Forecast | <input checked="" type="checkbox"/> Human Resource Message | <input checked="" type="checkbox"/> Camp Maps |
| <input checked="" type="checkbox"/> Assignment List (ICS 204) | <input checked="" type="checkbox"/> Public Information Message | <input checked="" type="checkbox"/> Unit Log 214 |
| <input checked="" type="checkbox"/> Air Ops (ICS 220) | <input checked="" type="checkbox"/> Finance Message | <input checked="" type="checkbox"/> COVID Messaging |
| | <input checked="" type="checkbox"/> Resource Advisor Information | <input checked="" type="checkbox"/> Medical Plan (ICS 206) |



10. PREPARED BY (PLANNING SECTION CHIEF)
Paul Zerr (T)

11. APPROVED BY (INCIDENT COMMANDER)
Tom Clemo

ORGANIZATION ASSIGNMENT LIST (ICS 203)

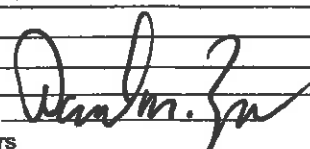
1. Incident Name: RIVER COMPLEX		2. Operational Period: Date From: 10/4/2021		Date To: 10/5/2021	
		Time From: 0700		Time To: 0700	
3. Incident Commander(s) and Command Staff:			7. Operation Section:		
IC/UC's	Jimmy Harris	Day Operations	Scott Grasmick		
Deputy	Tom Clemo/Jon Lucas	Planning Operations	Stephen Fillmore		
Safety Officer	T. Zeulner/R. Bertram/B. Kaiser (Trinity)	Night Operations			
Information Officer	Tom Stokesberry/Debra Carisi (T)				
Liaison Officer	Bob Neumann/Ray Cablayan	Branch	V	Shaun Craig	
4. Agency/Organization Representatives:		Division/Group	N	Andrew Zink	
Agency/Organization	Name	Division/Group	O	Nick Cleary	
Klamath NF	Rachel Smith/Ruth D'Amico	Division/Group	Q/R/S/T	Unstaffed	
Shasta-Trinity NF	Rachel Birkey/M. Stansberry/Steve Kozel	Division/Group			
CalFire SKU	Luke Kendall	Division/Group			
Karuk Tribal Government	Vikki Preston	Division/Group			
Siskiyou County SO/OES	Bryan Schenone	Division/Group			
Trinity County SO	UnderSheriff Brian Ward	Branch	X		
CHP	Brandon Lale	Division/Group	Cronan	Unstaffed	
Cal Trans	Miles Cochran	Division/Group	U/K/L	Unstaffed	
Private Forestry	Darin Quigley	Division/Group	M	Richard Dykhouse	
Lead READ	Frank Carus	Division/Group			
Lead ARCH	Justin Rhode	Division/Group			
CAL OES	Jason Vela	Division/Group			
Covid Advisor	David Peters	Branch	CONTINGENCY/ REPAIR	Joe Tieso	
CCC	Alex Luquin	Division/Group	COFFEE GROUP	Stan Hill	
		Division/Group	RAMSHORN GROUP	Jere Classay	
		Division/Group	BEAR COUNTRY GROUP	Brandon Paige	
5. Planning Section:		Division/Group			
Chief	John Germanetti/Paul Zerr (T)	Division/Group			
Demobilization Unit	Sylvia Moreno (T)	Division/Group			
Resource Unit	Travis Ederer/Joslyn Knox (T)	Division/Group			
Situation Unit	Christina Barba/Laurel Ingram (T)	Branch			
Documentation Unit	Leonard Pratt/Elvi Conti-Nieves (T)	Division/Group			
Status Check-In	Sylvia Moreno (T)/John Wakefield (T)	Division/Group			
Human Resource Spec.	Audrey Matsumonji	Division/Group			
ITSS		Division/Group			
Fire Behavior Analyst	Nic Elmquist	Division/Group			
Incident Meteorologist	Bob Nester/Julie Malingowski (T)	Division/Group			
GISS	Erin Opliger/Jonathan Swett (T)	Air Operations Branch		John Crotty	
Training Specialist	Chad Englert (T)		Air Support Group Supervisor	Isidoro Solis/Shane Hagen (T)	
6. Logistics Section			Air Tactical Group Supervisor	Mike Fralicks/Zane Brown/Isaac Flatley (T)	
Chief	Mike Beeman		Scott Valley Helibase Manager	Lee Stewart	
Supply Unit	John Harkleroad		Trinity Helibase Manager	Julian Angres/Jenna Scott (T)	
FACL/SECM	Paul Kimpling (T)	8. Finance/Administration Section:			
Ground Support Unit	John Badaracco/John Saunders	Chief	Lisa Dow/AnnMarie Carlson/Darin Colby (T)		
Communications Unit	Gary Geiser/Paul Noa	Time Unit			
Incident Comm Manager		Procurement Unit			
Medical Unit	Josh Fudge/Jim Emerson/Linda Buell (T)	Comp/Claims Unit			
Trinity Camp Medical Unit	Leif Juliusen	Cost Unit	Tony Johns		
Ordering Manager	Patricia Dutrey	Equipment Time	Araceli Nahas		
Trinity Camp LSC2		Personnel Time	Stephanie Bartholomew		
Trinity Camp FACL	Janine Hammond				
RCDM	Josh Wilcox				
Prepared By: Name:	Paul Zerr	Position/Title:	PSC2 (T)	Signature: 	
ICS 203		Date/Time:	10/3/2021 1900 hours		



River Complex Weather Forecast



FORECAST NO:	62	NAME OF FIRE:	River Complex
PREDICTION FOR:	Day Shift,	UNIT:	Klamath National Forest
SHIFT DATE:	October 4, 2021	Incident Meteorologist:	Bob Nester IMET
FORECAST ISSUED:	1900 October 3, 2021		

...Gusty Southwest Ridge Winds This Afternoon and Tonight...

WEATHER DISCUSSION: Increasing pressure gradients will result in increasing and gusty southwest winds over the ridges this afternoon into Monday night. Some increase in clouds and a little bit of cooler air will result in slightly lower temperatures and slightly higher RHs compared to the last 4 days.

MONDAY:

WEATHER: Mostly Sunny with increasing cirrus clouds toward evening.

MAX TEMPERATURES:
Above 5500 ft: 70-77
Below 5500 ft: 80-85

MIN HUMIDITY: 17-27%

CLOUD COVER @ 1500: 10%

CHANCE WETTING RAIN: 0%

20 FOOT WINDS:
Ridge Lines: Southwest 10-15 mph gusts to 25 mph.
Valleys: Upslope/Upvalley 3-7 mph with gusts to 10 mph after 1200.

MONDAY NIGHT:

WEATHER: Mostly clear then increasing clouds toward sunrise Tuesday.

MIN TEMPERATURES:
 48-57 ridges
 37-44 valleys

MAX HUMIDITY: 45-60%

CHANCE WETTING RAIN: 0%

20 FOOT WINDS:
Ridge Lines: Southwest 5 to 15 mph with gusts to 25 mph.
Valleys: Downslope 3 to 5 mph.

TUESDAY: Skies will become mostly cloudy during the day ahead of a cold frontal passage Wednesday and Thursday. Also expect a continuation of gusty southwest wind (to 25 mph) gradually shifting to the west by Tuesday evening. Temperatures will cool about 10 degrees with a 10-15% increase in humidities.

WEDNESDAY through FRIDAY: A cold front will move through the region bringing cooler temperatures and higher Relative humidities. High temps in the mid 50s to mid 60s with min RHs of 35-50% are possible each day. Rain is expected however rain amounts are still uncertain. At this time a 3 day total up to .25" is forecasted for the area around the River Complex.

FIRE BEHAVIOR FORECAST

FORECAST NUMBER: 60	TYPE OF FIRE: Wildfire
FIRE NAME: River Complex	OPERATIONAL PERIOD: October 04, 2021 - 24hr
DATE ISSUED: 10/03/21	TIME ISSUED: 2000
UNIT: CA-KNF, CA-SHF	SIGNED:  Typed/printed: Nic Elmquist (FBAN)

INPUTS

WEATHER SUMMARY: ** See Weather Forecast**

- **Today:** Temps 80^o-85^o, RH 17-27%, Cloud Cover: 10%, Chance of wetting rain: 0%
- **Tonight:** Temps 37^o-44^o, RH 45-60%, Chance of wetting rain: 0%

FUELS SUMMARY:

Dense mixed conifer, old-growth timber, heavy dead/down, mixed ground fuels
Fuel models best represented by 10, SH2, TL8, TU5, SH7, and GS2

OUTPUTS

FIRE BEHAVIOR

GENERAL:

- Three separate rain events since Sept. 9th have brought significant relief to the dry fuel conditions
- Annual grasses are starting to green-up from the recent precipitation events
- Most of the heat left around the fire is burning in heavy surface fuels
- Areas of unburned vegetation near heat sources exist near Sugar Pine Butte, Minnehaha Crk, and Little Mill Crk

Fire Danger Indices – IRPG Page 67

Energy Release Component (ERC): Yesterday - 77, Today - 77

Burning Index (BI): Yesterday - 68, Today - 85

Maximum Probability of ignition (PIG) 80%

SPECIFIC:

The main message today is the gusty southwest ridge winds beginning this afternoon ahead of the approaching cold front. Weather is expected to be slightly cooler with higher humidity, with the more noticeable change occurring tomorrow. Crews and aircraft continue to do an outstanding job as you kept the fire contained within its current footprint during this last dry period. Today is day 67 on the River Complex and all the control lines which can be implemented were completed yesterday. Continue to patrol and hold the line.

Branch V: Great job putting in the last piece of line in Div. N. Roll-out or a hot snag falling across the line will be the biggest concern this operational period. Post lookouts who can observe the problem areas and direct sweep and clear operations.

Branch X: Stay heads up for the southwest winds in the afternoon. After several dry days, there may be some sleeper smokes pop up with the winds. Evaluate the threat to the control lines and act accordingly.

AIR OPERATIONS:

Sunrise 0711, Last Light 1915 (2 min. shorter day length)

Conditions should continue to support air operations throughout the day if/when needed. Expect high level clouds and breezy winds in the afternoon.

SAFETY

Expect gusty southwest winds to be present today in the afternoon over the exposed ridgelines. Continue to scout your work area and limit exposure on the steep slopes if the winds increase where the crews are working.

ASSIGNMENT LIST (ICS 204 WF)

CONTROLLED UNCLASSIFIED INFORMATION/BASIC

1. Incident Name:	2. Operational Period:	3. Branch	Division
RIVER COMPLEX	Date From: 10/04/21 Time From: 0700	Date To: 10/05/21 Time To: 0700	V N
4. Operations Personnel:		Page 1 of 1	November

Operations Section Chief: Scott Grasmick	Night Ops:
Branch Director: Shaun Craig	Branch Safety: Brent Kaiser
Division/Group Supervisor: Andrew Zink	Air Attack: Mike Fralicks/Zane Brown/Isaac Flatley (T)

** Asterisks Denote 24 Hour Resources **						
Resource Identifier	Request #	LWD	Leader	Personnel	Hours	Reporting Location
HC2IA KLAMATH CREW 14	C-282	10/7	ANDY ZINK	18	0700-1900	BLUFF SPIKE/MULE SPIKE
HELITACK TRINITY 1			CHASE BURGETT	2	0700-1900	BLUFF SPIKE/MULE SPIKE
AZ-FRY MEDICAL TEAM 2	O-1351	10/7	ADAM SHORT	2	0700-1900	BLUFF SPIKE/MULE SPIKE

6. Work Assignments:
Mop up the fireline to the extent necessary to prevent the fire from escaping the current perimeter. Patrol for hotspots and grid where feasible.

7. Special Instructions:
Avoid travel over the small bridge in Eagle Creek subdivision. Identify and collect equipment and trash for backhaul. FOBS and READS will check in and out and with DIVS. Continue to collaborate with READS. All natural and cultural resource concerns are flagged with orange/white candy-stripe flagging.

8. Communications							
Name	Ch	Function	Rx Freq	Rx Tone	Tx Freq	Tx Tone	Notes
NIFC C31	B.3	COMMAND	173.0250N	T-9 100.0	163.8250N	T-9 100.0	CRAGGY PEAK
NIFC C88	B.4	COMMAND	166.1250N	T-9 100.0	162.1750N	T-9 100.0	PACKERS PEAK
NIFC C97	B.5	COMMAND	168.1375N	T-9 100.0	165.1500N	T-9 100.0	ROZ POINT
NIFC C112	B.6	COMMAND	173.6000N	T-9 100.0	162.0750N	T-9 100.0	BONANZA KING
R5 T4	B.10	TACTICAL	166.5500N	T-9 100.0	166.5500N	T-9 100.0	SHARED WITH UNKL
A/G CMD	13	AIR TO GROUND	169.1500N		169.1500N		DIVS AND ABOVE
A/G TAC	14	AIR TO GROUND	162.8125N		162.8125N		AIR TO GROUND TACTICAL
CALCORD	15	MEDICAL	156.0750N	T-6 156.7	156.0750N	T-6 156.7	MEDEVAC COORDINATION
AIRGUARD	16	AIRGUARD	168.6250N		168.6250N	T-1 110.9	STONE ON TRANSMIT ONLY - URGENT AIRCRAFT CONTACT

9. Prepared by: Name: Travis Ederer/Joslyn Knox (T) RESL

ICS 204 Date/Time: 10/3/2021 2100 Personnel Count: 22

ASSIGNMENT LIST (ICS 204 WF)

CONTROLLED UNCLASSIFIED INFORMATION/BASIC

1. Incident Name: RIVER COMPLEX	2. Operational Period: Date From: 10/04/21 Date To: 10/05/21 Time From: 0700 Time To: 0700	3. Branch V	Division O
		Page 1 of 1	Oscar

4. Operations Personnel:			
Operations Section Chief: Scott Grasmick	Night Ops:		
Branch Director: Shaun Craig	Branch Safety: Brent Kaiser		
Division/Group Supervisor: Nick Cleary	Air Attack: Mike Fraicks/Zane Brown/Isaac Flatley (T)		

** Asterisks Denote 24 Hour Resources **							
Resource Identifier	Request #	LWD	Leader	Personnel	Hours	Reporting Location	
HC2I PVT-GFP ENTERPRISES 6D	C-250	10/6	CASEY PRYOR	19	0700-1900	TRINITY CAMP	
HC2I PVT GRAYBACK FORESTRY 7C	C-274	10/8	GAVIN SAEMAN	20	0700-1900	TRINITY CAMP	
HC2I PVT-GRAYBACK 8B	C-277	10/10	CHRIS UNIACK	20	0700-1900	TRINITY CAMP	
HC2I PVT-TORRES CONTRACTING	C-278	10/10	JOSE VERA	20	0700-1900	TRINITY CAMP	
HC2 PVT-GRAYBACK 6	C-262	10/6	JAKE ADAMS	20	0700-1900	TRINITY CAMP	
HC2 PVT-JL&S CONTRACTING	C-263	10/7	JOSE CORIA	20	0700-1900	TRINITY CAMP	
HC2 PVT-TOM FERY FARMS C4	C-268	10/7	GLENN SEGAL	20	0700-1900	TRINITY CAMP	
ENG3 KNF ENGINE 327	E-769	10/10	JEREMY HALLINAN	5	0700-1900	TRINITY CAMP	
ENG3 KNF E316	E-770	10/10	JASON GUTZWA	5	0700-1900	TRINITY CAMP	
ENG3 KNF E355	E-771	10/11	JOBE PRATT	5	0700-1900	TRINITY CAMP	
ENG6 PVT-BIG STATE	E-338	10/5	ANTONIO PETERSEN	3	0700-1900	TRINITY CAMP	
CHIP-PVT-DAVIS CORP	E-623	10/5	JOSIAH KELLY	3	0700-1900	TRINITY CAMP	
WTT1 5J WATER	E-308	10/8	CORY CLARK	2	0700-1900	TRINITY CAMP	
WTS2 PVT-GRANITE COMMERICAL	E-235	10/8	GRANT BEMIS	1	0700-1900	TRINITY CAMP	
WTT2 PVT-GREAT BASIN FIRE	E-439	10/4	GENE HANCOCK	2	0700-1900	TRINITY CAMP	
TFLD JOHN MORGAN	O-1620	10/10	JOHN MORGAN	1	0700-1900	TRINITY CAMP	
RES ROUGH COUNTRY MED. TEAM 3	E-727	10/9	BOB MENDEZ	2	0700-1900	TRINITY CAMP	
SOF2 JENSEN	O-1436	10/7	KELLY JENSEN	1	0700-1900	TRINITY CAMP	
SOFR(T) SHROPSHIRE	O-1450	10/4	BRYAN SHROPSHIRE	1	0700-1900	TRINITY CAMP	
EMPF BORUM <i>→ to Coffee - Lucas Task Force</i>	O-1678	10/16	CONNOR BORUM	1	0700-1900	TRINITY CAMP	

6. Work Assignments:
Continue to secure and improve direct lines and mop up to 300 feet depth where accessible on both areas of Minnehaha drainage from DIV Q to DIV N. In areas of indirect line continue to monitor for roll out. Back haul all equipment not being used for direct fire suppression. Work with Ramshorn Group to coordinate suppression repair activities in DIV O.

7. Special Instructions:
Assist and monitor the Stoddard Dip cleanup operation as needed. Identify and collect equipment for backhaul. FOBS and READS will check in and out and with DIVS. Continue to collaborate with READs. All natural and cultural resource concerns are flagged with orange/white candy-stripe flagging.

8. Communications							
Name	Ch	Function	Rx Freq	Rx Tone	Tx Freq	Tx Tone	Notes
NIFC C31	B.3	COMMAND	173.0250N	T-9 100.0	163.8250N	T-9 100.0	CRAGGY PEAK
NIFC C86	B.4	COMMAND	166.1250N	T-9 100.0	162.1750N	T-9 100.0	PACKERS PEAK
NIFC C97	B.5	COMMAND	168.1375N	T-9 100.0	165.1500N	T-9 100.0	ROZ POINT
NIFC C112	B.6	COMMAND	173.6000N	T-9 100.0	162.0750N	T-9 100.0	BONANZA KING
NIFC T3	B.8	TACTICAL	168.6000N	T-9 100.0	168.6000N	T-9 100.0	
A/G CMD	13	AIR TO GROUND	169.1500N		169.1500N		DIVS AND ABOVE
A/G TAC	14	AIR TO GROUND	162.8125N		162.8125N		AIR TO GROUND TACTICAL
CALCORD	15	MEDICAL	156.0750N	T-6 156.7	156.0750N	T-6 156.7	MEDEVAC COORDINATION
AIRGUARD	16	AIRGUARD	168.6250N		168.6250N	T-1 110.9	PHONE ON TRANSMIT ONLY - URGENT AIRCRAFT CONTACT

9. Prepared by: Name:	Travis Ederer/Joslyn Knox (T)	RESL	
ICS 204	Date/Time: 10/3/2021	2100	Personnel Count: 171

CONTROLLED UNCLASSIFIED INFORMATION/BASIC

ASSIGNMENT LIST (ICS 204 WF)

CONTROLLED UNCLASSIFIED INFORMATION/BASIC

1. Incident Name: <div style="text-align: center;">RIVER COMPLEX</div>	2. Operational Period: Date From: 10/04/21 Date To: 10/05/21 Time From: 0700 Time To: 0700	3. Branch <div style="text-align: center;">V</div>	Division <div style="text-align: center;">Q/R/S/T</div>
---	--	---	--

4. Operations Personnel:		Page 1 of 1
Operations Section Chief:	Scott Grasmick	Night Ops:
Branch Director:	Shaun Craig	Branch Safety:
Division/Group Supervisor:	Unstaffed	Air Attack:
		Brent Kaiser
		Mike Fralicks/Zane Brown/Isaac Flatley (T)

5. Resources Assigned: ** Asterisks Denote 24 Hour Resources **							
Resource Identifier	Request #	LWD	Leader	Personnel		Hours	Reporting Location

6. Work Assignments:
Monitor fires edge in Sugar Pine Buttes in Division Q.

7. Special Instructions:
Division Q will be monitored by Division O resources as needed.

8. Communications							
Name	Ch	Function	Rx Freq	Rx Tone	Tx Freq	Tx Tone	Notes
NIFC C31	B.3	COMMAND	173.0250N	T-9 100.0	163.8250N	T-9 100.0	Craggy Peak
NIFC C86	B.4	COMMAND	166.1250N	T-9 100.0	162.1750N	T-9 100.0	Packers Peak
NIFC C97	B.5	COMMAND	168.1375N	T-9 100.0	165.1500N	T-9 100.0	ROZ POINT
NIFC C112	B.6	COMMAND	173.6000N	T-9 100.0	162.0750N	T-9 100.0	BONANZA KING
R5 T5	B.11	TACTICAL	167.1125N	T-9 100.0	167.1125N	T-9 100.0	
A/G CMD	13	AIR TO GROUND	169.1500N		169.1500N		DIVS AND ABOVE
A/G TAC	14	AIR TO GROUND	162.8125N		162.8125N		AIR TO GROUND TACTICAL
CALCORD	15	MEDICAL	156.0750N	T-6 156.7	156.0750N	T-6 156.7	MEDEVAC COORDINATION
AIRGUARD	16	AIRGUARD	168.6250N		168.6250N	T-1 110.9	tone on transmit only - URGENT AIRCRAFT CONTACT

9. Prepared by: Name:	Travis Ederer/Joslyn Knox (T)	RESL
ICS 204	Date/Time: 10/3/2021	2100 Personnel Count: 0

NIMS IAP CONTROLLED UNCLASSIFIED INFORMATION/BASIC

ASSIGNMENT LIST (ICS 204 WF)

CONTROLLED UNCLASSIFIED INFORMATION/BASIC

1. Incident Name: RIVER COMPLEX	2. Operational Period: Date From: 10/04/21 Date To: 10/05/21 Time From: 0700 Time To: 0700	3. Branch Division X Cronan
--	---	--

Page 1 of 1

4. Operations Personnel:		Night Ops:	
Operations Section Chief:	Scott Grasmick	Branch Safety:	Jonathan Lee
Branch Director:		Air Attack:	Mike Fralicks/Zane Brown/Isaac Flatley (T)
Division/Group Supervisor:	Unstaffed		

5. Resources Assigned:		** Asterisks Denote 24 Hour Resources **				Hours	Reporting Location
Resource Identifier	LWD	Leader	Personnel				

6. Work Assignments:
Unstaffed

7. Special Instructions:

8. Communications							
Name	Ch	Function	Rx Freq	Rx Tone	Tx Freq	Tx Tone	Notes
NIFC C1	3	COMMAND	170.9750N	T-9 100.0	168.7000N	T-9 100.0	EDDY GULCH LOOKOUT
NIFC C85	6	COMMAND	173.1375N	T-9 100.0	162.5875N	T-9 100.0	BLUE RIDGE LOOKOUT
NIFC T7	12	TACTICAL	168.2500N	T-9 100.0	168.2500N	T-9 100.0	
A/G CMD	13	AIR TO GROUND	169.1500N		169.1500N		DIVS AND ABOVE
A/G TAC	14	AIR TO GROUND	162.8125N		162.8125N		AIR TO GROUND TACTICAL
CALCORD	15	MEDICAL	156.0750N	T-6 156.7	156.0750N	T-6 156.7	MEDEVAC COORDINATION
AIRGUARD	16	AIRGUARD	168.6250N		168.6250N	T-1 110.9	TONE ON TRANSMIT ONLY - URGENT AIRCRAFT CONTACT

9. Prepared by: Name:	Travis Ederer/Joslyn Knox (T)	RESL	
ICS 204	Date/Time: 10/3/2021	2200	Personnel Count: 0

NIMS IAP

CONTROLLED UNCLASSIFIED INFORMATION/BASIC

ASSIGNMENT LIST (ICS 204 WF)

CONTROLLED UNCLASSIFIED INFORMATION/BASIC

1. Incident Name: RIVER COMPLEX		2. Operational Period: Date From: 10/04/21 Date To: 10/05/21 Time From: 0700 Time To: 0700		3. Branch X	Division U/K/L	
4. Operations Personnel:				Page 1 of 1		
Operations Section Chief:	Scott Grasmick			Night Ops:		
Branch Director:				Branch Safety:	Jonathan Lee	
Division/Group Supervisor:	Unstaffed			Air Attack:	Mike Fralicks/Zane Brown/Isaac Flatley (T)	
5. Resources Assigned:		** Asterisks Denote 24 Hour Resources **				
Resource Identifier	Request #	LWD	Leader	Personnel	Hours	Reporting Location

6. Work Assignments:
Unstaffed

7. Special Instructions:

8. Communications

Name	Ch	Function	Rx Freq	Rx Tone	Tx Freq	Tx Tone	Notes
NIFC C1	B.1	COMMAND	170.9750N	T-9 100.0	168.7000N	T-9 100.0	EDDY GULCH LOOKOUT
NIFC C11	B.2	COMMAND	170.8875N	T-9 100.0	166.5750N	T-9 100.0	ABOVE CECILVILLE
NIFC C86	B.4	COMMAND	166.1250N	T-9 100.0	162.1750N	T-9 100.0	PACKERS PEAK
R5 T4	B.10	TACTICAL	166.5500N	T-9 100.0	166.5500N	T-9 100.0	SHARED WITH U/K/L
A/G CMD	13	AIR TO GROUND	169.1500N		169.1500N		DIVS AND ABOVE
A/G TAC	14	AIR TO GROUND	162.8125N		162.8125N		AIR TO GROUND TACTICAL
CALCORD	15	MEDICAL	156.0750N	T-6 156.7	156.0750N	T-6 156.7	MEDEVAC COORDINATION
AIRGUARD	16	AIRGUARD	168.6250N		168.6250N	T-1 110.9	PHONE ON TRANSMIT ONLY - URGENT AIRCRAFT CONTACT

9. Prepared by: Name: Travis Ederer/Joslyn Knox (T) RESL

ICS 204 Date/Time: 10/3/2021 2200 Personnel Count: 0

ASSIGNMENT LIST (ICS 204 WF)

CONTROLLED UNCLASSIFIED INFORMATION//BASIC

1. Incident Name: RIVER COMPLEX	2. Operational Period: Date From: 10/04/21 Date To: 10/05/21 Time From: 0700 Time To: 0700	3. Branch X	Division M
--	---	------------------------------	-----------------------------

4. Operations Personnel: Page 1 of 1 Mike

Operations Section Chief: Scott Grasmick	Night Ops:	Branch Safety: Jonathan Lee
Branch Director:	Air Attack: Mike Fralicks/Zane Brown/Isaac Flatley (T)	
Division/Group Supervisor: Richard Dykhouse		

5. Resources Assigned:		** Asterisks Denote 24 Hour Resources **				Hours	Reporting Location
Resource Identifier	Request #	LWD	Leader	Personnel			
HC1 CHENA IHC	C-281	10/7	IRIS SAGER	24		0700-1900	TANGLE SPIKE/ETNA ICP
HC2I PVT-FIRESTORM C5	C-270	10/10	MAC NORLIE	19		0700-1900	ETNA ICP
HC2 PVT-GRIZZLY FIREFIGHTERS	C-264	10/7	FERNANDO HERNANDEZ	20		0700-1900	ETNA ICP
WFM2 LNF-EAGLE LAKE	O-1329	10/5	BEN WHEELER	7		0700-1900	TANGLE SPIKE/ETNA ICP
WFM2 KNF-MARBLE MOUNTAIN	O-1479	10/5	JEREMY ROSE	7		0700-1900	TANGLE SPIKE/ETNA ICP
ENG3 NV-NNS B5231	E-772	10/12	ALAN PARKIN	4		0700-1900	ETNA ICP
UAS UNMANNED ROMEO 305	A-317	10/7	TIM GIBILISCO	3		0700-1900	LINESPIKE/ETNA ICP
TFLD JANES	O-1374	10/7	BRIAN JANES	1		0700-1900	ETNA ICP
REMS RUTHERFORD	O-1557	10/10	DAVE RUTHERFORD	4		0700-1900	TANGLE SPIKE/ETNA ICP
SOFR MARTINEZ	O-1570	10/11	ABEL MARTINEZ	1		0700-1900	TANGLE SPIKE/ETNA ICP

6. Work Assignments:
Mop up the fireline to the extent necessary to prevent the fire from escaping the current perimeter. Patrol for hotspots and grid where feasible.

7. Special Instructions:
Identify and collect equipment for backhaul.
FOBS and READS will check in and out with DIVS. Continue to collaborate with READs. All natural and cultural resource concerns are flagged with orange/white candy-stripe flagging.

8. Communications

Name	Ch	Function	Rx Freq	Rx Tone	Tx Freq	Tx Tone	Notes
NIFC C31	B.3	COMMAND	173.0250N	T-9 100.0	163.8250N	T-9 100.0	CRAGGY PEAK
NIFC C86	B.4	COMMAND	166.1250N	T-9 100.0	162.1750N	T-9 100.0	PACKERS PEAK
NIFC T5	B.9	TACTICAL	166.7250N	T-9 100.0	166.7250N	T-9 100.0	
A/G CMD	13	AIR TO GROUND	169.1500N		169.1500N		DIVS AND ABOVE
A/G TAC	14	AIR TO GROUND	162.8125N		162.8125N		AIR TO GROUND TACTICAL
CALCORD	15	MEDICAL	156.0750N	T-6 156.7	156.0750N	T-6 156.7	MEDEVAC COORDINATION
AIRGUARD	16	AIRGUARD	168.6250N		168.6250N	T-1 110.9	TONE ON TRANSMIT ONLY - URGENT AIRCRAFT CONTACT

9. Prepared by: Name: Travis Ederer/Joslyn Knox (T) RESL

ICS 204 Date/Time: 10/3/2021 2200 Personnel Count: 90

ASSIGNMENT LIST (ICS 204 WF)

CONTROLLED UNCLASSIFIED INFORMATION/BASIC

1. Incident Name: RIVER COMPLEX	2. Operational Period: Date From: 10/04/21 Date To: 10/05/21 Time From: 0700 Time To: 0700	3. Branch Division CONTINGENCY/REPAIR COFFEE GROUP
--	---	---

4. Operations Personnel:		
Operations Section Chief: Scott Grasmick	Night Ops:	
Branch Director: Joe Tieso	Branch Safety: Brent Kaiser	
Division/Group Supervisor: Stan Hill	Air Attack: Mike Fraclicks/Zane Brown/Isaac Flatley (T)	

6. Resources Assigned:		** Asterisks Denote 24 Hour Resources **					
Resource Identifier	Request #	LWD	Leader	Personnel	Hours	Reporting Location	
COFFEE TASK FORCE							
HC2 PVT-WESTCOAST REFORESTATION	C-266	10/7	ANTONIO MENDEZ	20	0700-1900	TRINITY CAMP	
HC2 PVT-LAVA RIVER CREW 1	C-267	10/7	RAUL GUZMAN	20	0700-1900	TRINITY CAMP	
HC2 PVT-M R CONTRACTING C1	C-269	10/7	THOMAS GUZMAN	20	0700-1900	TRINITY CAMP	
DO22 PVT-CRAIG MOUNTAIN	E-315	10/4	KYLE ALBRIGHT	2	0700-1900	TRINITY CAMP	
DO22 PVT-EMERY FARM	E-401	10/13	LOGAN GARNER	2	0700-1900	TRINITY CAMP	
EXCA PVT-BRAD INGRAM CONSTRUCTION	E-754	10/15	DRU GANBIN	2	0700-1900	TRINITY CAMP	
EXCA PVT-MOBLEY CONSTRUCTION	E-776	10/16	DONNY MOBLEY	2	0700-1900	TRINITY CAMP	
EXCA PVT-DOWNEY TRUCKING	E-777	10/15	TREVOR DOWNEY	2	0700-1900	TRINITY CAMP	
CHIP-PVT-NORTH ZONE FALLERS	E-497	10/8	GAGE INGRAM	3	0700-1900	TRINITY CAMP	
HEQB MORAGA-RENTSCH	O-1510	10/8	LUIS MORAGA-RENTSCH	1	0700-1900	TRINITY CAMP	
HEQB SENSECQUA	O-1511	10/8	KELLY SENSECQUA	1	0700-1900	TRINITY CAMP	
EMTF(T) ANSELL	O-1499	10/7	JONATHAN ANSELL	1	0700-1900	TRINITY CAMP	

6. Work Assignments:
Implement contingency actions commensurate with anticipated fire growth. Implement suppression repair according to the repair plan guidelines. Coordinate activities with the assigned Task Force Leader and Heavy Equipment Bosses. Coordinate all activities with Resource Advisors.

7. Special Instructions:
All work must be approved by Resource Advisors.
FOBS and READS will check in and out with DIVS. All natural and cultural resource concerns are flagged with orange/white candy-strips flagging.

8. Communications

Name	Ch	Function	Rx Freq	Rx Tone	Tx Freq	Tx Tone	Notes
NIFC C31	B.3	COMMAND	173.0250N	T-9 100.0	163.8250N	T-9 100.0	CRAGGY PEAK
NIFC C112	B.6	COMMAND	173.6000N	T-9 100.0	162.0750N	T-9 100.0	BONANZA KING
NIFC T1	B.7	TACTICAL	188.0500N	T-9 100.0	168.0500N	T-9 100.0	COFFEE and RAMSHORN GROUPS
A/G CMD	13	AIR TO GROUND	169.1500N		169.1500N		DIVS AND ABOVE
A/G TAC	14	AIR TO GROUND	162.8125N		162.8125N		AIR TO GROUND TACTICAL
CALCORD	15	MEDICAL	156.0750N	T-6 156.7	156.0750N	T-6 156.7	MEDEVAC COORDINATION
AIRGUARD	16	AIRGUARD	168.6250N		168.6250N	T-1 110.9	TO BE ON TRANSMIT ONLY - URGENT AIRCRAFT CONTACT

9. Prepared by: Name:	Travis Ederer/Joslyn Knox (T)	RESL
------------------------------	-------------------------------	------

ICS 204	Date/Time: 10/3/2021 2200	Personnel Count: 76
---------	---------------------------	---------------------

ASSIGNMENT LIST (ICS 204 WF)

CONTROLLED UNCLASSIFIED INFORMATION/BASIC

1. Incident Name: RIVER COMPLEX	2. Operational Period: Date From: 10/04/21 Date To: 10/05/21 Time From: 0700 Time To: 0700	3. Branch Division CONTINGENCY/REPAIR COFFEE GROUP
--	---	---

Page 2 of 2

4. Operations Personnel:		Night Ops:
Operations Section Chief: Scott Grasmick	Branch Director: Joe Tleso	Branch Safety: Brent Kaiser
Division/Group Supervisor: Stan Hill	Air Attack: Mike Fralicks/Zane Brown/Isaac Flatley (T)	

5. Resources Assigned:		** Asterisks Denote 24 Hour Resources **					
Resource Identifier	Request #	LWD	Leader	Personnel	Hours	Reporting Location	
LUCAS TASK FORCE							
DIVS LUCAS	O-1494	10/6	JEFF LUCAS	1	0700-1900	TRINITY CAMP	
HC1 PRINEVILLE IHC	C-276	10/7	BRENDAN OREILLY	21	0700-1900	TRINITY CAMP/LINESPIKE	
HC2IA PVT-FIRESTORM NCC19	C-51	9/29	GRAHAM LOWE	20	0700-1900	TRINITY CAMP/LINESPIKE	
SOFR (T) KLEWOWICZ	O-1539	10/9	ERIC KLEWOWICZ	1	0700-1900	TRINITY CAMP/LINESPIKE	
FOBS(T) MORENO	O-1456	10/6	SEAN MORENO	1	0700-1900	TRINITY CAMP/LINESPIKE	
FOBS(T) MEGINLEY +	O-1458	10/7	WILLIAM MEGINLEY	1	0700-1900	TRINITY CAMP/LINESPIKE	
TRINITY TASK FORCE							
DIVS BARNETT	O-1649	10/16	RUSS BARNETT	1	0700-1900	TRINITY CAMP	
DOZ2 PVT-OWENS FREIGHT	E-620	10/16	MATT BARNEM	2	0700-1900	TRINITY CAMP	
EXCA PVT-WD HEAVY EQUIPMENT	E-751	10/10	ADAM DANIELS	2	0700-1900	TRINITY CAMP	
EXCA PVT-PETERS	E-756	10/7	ETHAN PETER	2	0700-1900	TRINITY CAMP	
EXCA PVT-DAVIS CORP	E-757	10/14	RANDY BLANSETT	2	0700-1900	TRINITY CAMP	
EXCA PVT-NORTH RIVERS CONSTRUCTION	E-782	10/15	CODY CARLSON	2	0700-1900	TRINITY CAMP	
EXCA PVT-RICHARD MCLERAN TRUCKING	E-783	10/15	RICHARD MCLERAN	2	0700-1900	TRINITY CAMP	
HEQB CASE	O-1599	10/11	KEVIN CASE	1	0700-1900	TRINITY CAMP	
HEQB ROGERS	O-1652	10/16	DAVE ROGERS	1	0700-1900	TRINITY CAMP	
<i>EMPF Borum - from O to Lucas Task Force</i>							

6. Work Assignments:
Implement contingency actions commensurate with anticipated fire growth. Implement suppression repair according to the repair plan guidelines. Coordinate activities with the assigned Task Force Leader and Heavy Equipment Bosses. Coordinate all activities with Resource Advisors.

7. Special Instructions:
All work must be approved by Resource Advisors.
FOBS and READS will check in and out with DIVS. All natural and cultural resource concerns are flagged with orange/white candy-stripe flagging.

8. Communications

Name	Ch	Function	Rx Freq	Rx Tone	Tx Freq	Tx Tone	Notes
NIFC C31	B.3	COMMAND	173.0250N	T-9 100.0	163.8250N	T-9 100.0	CRAGGY PEAK
NIFC C112	B.6	COMMAND	173.6000N	T-9 100.0	162.0750N	T-9 100.0	BONANZA KING
NIFC T1	B.7	TACTICAL	168.0500N	T-9 100.0	168.0500N	T-9 100.0	COFFEE and RAMSHORN GROUPS
A/G CMD	13	AIR TO GROUND	169.1500N		169.1500N		DIVS AND ABOVE
A/G TAC	14	AIR TO GROUND	162.8125N		162.8125N		AIR TO GROUND TACTICAL
CALCORD	15	MEDICAL	156.0750N	T-6 156.7	156.0750N	T-6 156.7	MEDEVAC COORDINATION
AIRGUARD	16	AIRGUARD	168.6250N		168.6250N	T-1 110.9	tone ON TRANSMIT ONLY - URGENT AIRCRAFT CONTACT

9. Prepared by: Name:	Travis Ederer/Joslyn Knox (T)	RESL
ICS 204	Date/Time: 10/3/2021 2200	Personnel Count: 60

NIMS IAP

CONTROLLED UNCLASSIFIED INFORMATION/BASIC

ASSIGNMENT LIST (ICS 204 WF)

CONTROLLED UNCLASSIFIED INFORMATION/BASIC

1. Incident Name: RIVER COMPLEX	2. Operational Period: Date From: 10/04/21 Date To: 10/05/21 Time From: 0700 Time To: 0700	3. Branch Division CONTINGENCY/ RAMSHORN REPAIR GROUP
Page 1 of 1		

4. Operations Personnel:

Operations Section Chief: Scott Grasmick	Night Ops:
Branch Director: Joe Tieso	Branch Safety: Brent Kaiser
Division/Group Supervisor: Jere Classay	Air Attack: Mike Fralicks/Zane Brown/Isaac Flatley (T)

5. Resources Assigned:

** Asterisks Denote 24 Hour Resources **						
Resource Identifier	Request #	LWD	Leader	Personnel	Hours	Reporting Location
DOZ2-PVT-MOBLEY	E-182	10/15	ANDREW BOYD	2	0700-1900	TRINITY CAMP
DOZ2 PVT-BLACK OPERATIONS	E-333	10/7	WILL BLACK	2	0700-1900	TRINITY CAMP
DOZ2 PVT-STOCKMEN'S	E-622	10/6	ALAN HARRISON	2	0700-1900	TRINITY CAMP
DOZ3 PVT-JUNGWIRTH	E-126	10/10	LARRY PERRY	2	0700-1900	TRINITY CAMP
EXCA PVT-NORTHSTATE EQUIPMENT	E-753	10/4	DONOVAN HILLAN	2	0700-1900	TRINITY CAMP
EXCA PVT-SLO MO	E-778	10/16	RON FRANK	2	0700-1900	TRINITY CAMP
HEQB MYHRE	O-1587	10/12	DOUGLAS MYHRE	1	0700-1900	TRINITY CAMP
HEQB (T) HAMAKER	O-1440	10/5	EVAN HAMAKER	1	0700-1900	TRINITY CAMP

6. Work Assignments:

Implement contingency actions commensurate with anticipated fire growth. Implement suppression repair according to the repair plan guidelines. Coordinate activities with the assigned Task Force Leader and Heavy Equipment Bosses. Coordinate all activities with Resource Advisors.

7. Special Instructions:

All work must be approved by Resource Advisors.
FOBS and READS will check in and out with DIVS. All natural and cultural resource concerns are flagged with orange/white candy-stripe flagging.

8. Communications

Name	Ch	Function	Rx Freq	Rx Tone	Tx Freq	Tx Tone	Notes
NIFC C31	B.3	COMMAND	173.0250N	T-9 100.0	163.8250N	T-9 100.0	CRAGGY PEAK
NIFC C112	B.6	COMMAND	173.6000N	T-9 100.0	162.0750N	T-9 100.0	BONANZA KING
* NIFC T1	B.7	TACTICAL	166.0500N	T-9 100.0	166.0500N	T-9 100.0	COFFEE and RAMSHORN GROUPS
A/G CMD	13	AIR TO GROUND	169.1500N		169.1500N		DIVS AND ABOVE
A/G TAC	14	AIR TO GROUND	162.8125N		162.8125N		AIR TO GROUND TACTICAL
CALCORD	15	MEDICAL	156.0750N	T-6 156.7	156.0750N	T-6 156.7	MEDEVAC COORDINATION
AIRGUARD	16	AIRGUARD	168.6250N		168.6250N	T-1 110.9	tone on transmit only - URGENT AIRCRAFT CONTACT

9. Prepared by: Name: Travis Ederer/Joslyn Knox (T) RESL

ICS 204 Date/Time: 10/3/2021 2200 Personnel Count: 14

NIMS IAP

CONTROLLED UNCLASSIFIED INFORMATION/BASIC

* NIFC T6 A.11 TACTICAL 166.7750N T-9 100.0 166.7750N T-9 100.0

ASSIGNMENT LIST (ICS 204 WF)

CONTROLLED UNCLASSIFIED INFORMATION/BASIC

1. Incident Name: <p style="text-align: center; font-weight: bold;">RIVER COMPLEX</p>	2. Operational Period: Date From: 10/04/21 Date To: 10/05/21 Time From: 0700 Time To: 0700	3. Branch Division <p style="text-align: center; font-weight: bold;">CONTINGENCY/ REPAIR</p>	BEAR COUNTRY GROUP
---	---	---	-----------------------------------

Page 1 of 1

4. Operations Personnel:		Night Ops:
Operations Section Chief: Scott Grasmick		
Branch Director: Joe Tleso		Branch Safety: Jonathan Lee
Division/Group Supervisor: Brandon Palge		Air Attack: Mike Fralcks/Zane Brown/Isaac Flatley (T)

5. Resources Assigned:		** Asterisks Denote 24 Hour Resources **					
Resource Identifier	Request #	LWD	Leader	Personnel	Hours	Reporting Location	
HC2 PVT-FIRST STRIKE	C-265	10/8	JEREMY SLIFER	19	0700-1900	ETNA ICP	
DOZ3 PVT-MILE HIGH	E-92	10/9	TORIN THOMPSON	2	0700-1900	ETNA ICP	
EXCA PVT-BOB JOHNSON CONSTRUCT	E-752	10/14	MIKE LAMARR	2	0700-1900	ETNA ICP	
GRD PVT-M PETERS	E-508	10/16	ALEXANDER GREY	2	0700-1900	ETNA ICP	
GRD2 PVT-JOHNSON	E-543	10/16	MIKE LAMARR	2	0700-1900	ETNA ICP	
WTS2 PVT-ALPINE	E-262	10/10	CONRAD BURBANK	1	0700-1900	ETNA ICP	
WTS2 PVT-HURLIMANN	E-273	10/17	FRANK HURLIMANN	1	0700-1900	ETNA ICP	
WTS2 DOWLING 001	E-765	10/10	PAT GREY	1	0700-1900	ETNA ICP	
WTS2 DOWLING 002	E-766	10/10	TY BUNDY	1	0700-1900	ETNA ICP	
HEQB MOTA	O-1621	10/14	RAMON MOTA	1	0700-1900	ETNA ICP	
HEQB (T) JAMIESON	O-798	10/7	TRISTAN JAMIESON	1	0700-1900	ETNA ICP	
HEQB Isbell	0-1674	10/09	TY Isbell	1			

6. Work Assignments:
Continue contingency line repair south of Eddy Lookout between Eddy LO and Lower Mathews. Continue grading efforts on ~~28N16/38N01/38N02~~ ³⁸

7. Special Instructions:
All work must be approved by Resource Advisors.
FOBS and READS will check in and out with DIVS. All natural and cultural resource concerns are flagged with orange/white candy-stripe flagging.

8. Communications							
Name	Ch	Function	Rx Freq	Rx Tone	Tx Freq	Tx Tone	Notes
NIFC C1	B.1	COMMAND	170.9750N	T-9 100.0	168.7000N	T-9 100.0	EDDY GULCH LOOKOUT
NIFC C11	B.2	COMMAND	170.6875N	T-9 100.0	166.5750N	T-9 100.0	ABOVE CECILVILLE
NIFC C86	B.4	COMMAND	166.1250N	T-9 100.0	162.1750N	T-9 100.0	PACKERS PEAK
R5 T4	B.10	TACTICAL	166.5500N	T-9 100.0	166.5500N	T-9 100.0	SHARED WITH UWKL
A/G CMD	13	AIR TO GROUND	169.1500N		169.1500N		DIVS AND ABOVE
A/G TAC	14	AIR TO GROUND	162.8125N		162.8125N		AIR TO GROUND TACTICAL
CALCORD	15	MEDICAL	156.0750N	T-6 156.7	156.0750N	T-6 156.7	MEDEVAC COORDINATION
AIRGUARD	16	AIRGUARD	168.6250N		168.6250N	T-1 110.9	STONE ON TRANSMIT ONLY - URGENT AIRCRAFT CONTACT

9. Prepared by: Name: Travis Ederer/Joslyn Knox (T) RESL

ICS 204	Date/Time: 10/3/2021 2200	Personnel Count: 33
----------------	---------------------------	---------------------

NIMS IAP

CONTROLLED UNCLASSIFIED INFORMATION/BASIC

AIR OPERATIONS SUMMARY ICS-220

Incident Name / Number
River Complex CA-KNF-006385

Sunrise 7:11:00 **Avail** 8:00:00 **Pumpkin** 7:19:00 **Sunset** 6:49:00

General Remarks, Safety Notes, Hazards, Air Operations Special Equipment, etc.

Track all dip site locations / # of dips / gallons taken / # of drops / gallons dropped.
 Stay in same watershed. Clear drop zones
 All GPS is to be collected in DID* MM.MMM
 Transponder 1255 Trinity Center Airport Closed RIU 09/211
 A-104 Temporary Airport Control Tower Class D RIU 09/021
 Trinity Lake Approved Scoopers

Email daily costs to: 2021.river.finance@firenet.gov, nopsaviation@gmail.com

Time Prepared
19:00:00

Shutdown
7:19:00

Helibase Information
 Name Scott Valley
 Latitude 41° 33.47
 Longitude 122° 51.30
 Name HOGE 2728
 Trinity Center
 Latitude 40° 58.97
 Longitude 122° 41.62
 HIGE 2390'

Date Prepared
10/3/21

Operational Period - Date
10/04/21

TFR Information
 Request # A-320 NM
 Polygon: 10500' MSL
 Altitude: 41° 23.33 Lat
 Centerpoint: 123° 03.43 Long
 NOTAMS: 1/5601
 Frequency 123.6250
<http://tfr.faa.gov/tfr2/list.html>

Prepared By
John Croty /ISJ/

Operational Period - Time
07:00-20:00

Rescue Ship Information
 Name 38HX
 Phone 307-766-5428
 Make/Model AS350 B3
 Location Trinity
 Request Procedure for These Aircraft:
 See Medical Plan For Additional Info

Incident Frequencies	RX	Tone	TX	Tone	AM/FM	Position	Name	Phone	EQUIPMENT/SUPPLIES
A/A (TFR)	123.6250		123.6250		AM	AOBD	John Croty	805-440-6186	FAA Tower A-104
SCOTT VALLEY TOWER	120.2250		120.2250		AM	ASGS	Isl Solis	760-417-9298	
TRINITY CENTER 086	122.9000		122.9000		AM	ASGS-T	Shane Hagen	559-974-4500	
A/A ROTOR	119.1250		119.1250		AM	HEBM	Lee Stewart (Scott Valley)	775-220-6364	Crash Rescue (SV) Water Tender E-191
AIR TACTICS	168.7375		168.7375		FM	HEBM-T			E-184
CMD RIVER	172.2500		165.0750	T2, T7, T10	FM	HEBM	Julian Angres	775-220-1240	Precision WT E-196
CMD SALMON	172.4000		164.1250	T5, T6, T13	FM	HEBM-T	Jenna Scott (Trinity Center)	714-745-1928	Scott Valley WT E-220
A/G CMD	169.1500		169.1500		FM	ATGS	Jeff Kelsner	530-643-2259	HOS Trailer E-472
A/G TAC	162.8125		162.8125		FM	ATGS	Zane Brown	907-378-0587	
DECK	168.3500		168.3500		FM	HLCO	Zane Brown	907-378-0587	
CALCORD	156.0750	156.7 (T6)	156.0750	156.7 (T6)	FM	FAA Tower	Stephan Corrado	208-513-3394	
AIR GUARD	168.6250		168.6250	110.9 (T1)	FM				
NIFC CMD 1	170.9750	100.0 (T9)	168.7000	100.0 (T9)	FM	IR	Jim Kniss (7AC)	805-218-9646	

HELICOPTERS (SCOTT VALLEY HELIBASE)

FAA #	TYPE	Make/Model	Helibase	Avail	Start	Remarks
N48Y	1	S-61A	Scott HB	0730	0800	A-280 EU/Tank
N49CU	1	CH-47D	Scott HB	0730	0800	A-204 EU/Bucket/LL
N949CH	1	CH-47D	Scott HB	0730	TBD	A-237 EU/Tank/Surge
N502HQ	2	Bell 205 A1	Scott HB	0730	0800	A-162 EU/Bucket
N617AC	3	Bell 407	Scott HB	0730	0800	A-191 CWN/IR/Bucket/Recon
N877XL	3	ASTAR 350 B3	SIY	0730	0800	HLCO

HELICOPTERS (TRINITY CENTER HELIBASE)

FAA #	TYPE	Make/Model	Helibase	Avail	Start	Remarks
N9125M	1	CH54	Trinity HB	0730	0800	A-93 EU/Tank
N5TH	1	KMAX	Trinity HB	0900	1000	A-323 EU/Bucket/LL
N205RH	2	Bell 205 A1	Trinity HB	0730	0800	A-170 EU/Rappel/Bucket/LL
N38HX	3	ASTAR 350 B3	Trinity HB	0730	0800	A-70 EU/Short Haul/Bucket
UR 305	3	M-600		0730	0800	UAS IR/IGN

FIXED WING

FAA #	Type	Make/Model	Base	Avail	Start	Remarks
N32WS	AA-15	AC90	SIY	0730	0800	A-167
N640AK	AA-0AK	AC690	SIY	0730	0800	

River Complex – Safety Message

October 4, 2021

Situational Awareness

In the wildland fire environment, “SA” is required!

- **Trees: Gravity always wins. Look up, down and around**
- **Steep Terrain: Look for rolling material**
- **Fatigue: Monitor your health and that of those around you**
- **Concentrate: Stay focused on the task at hand**
- **Communications: Be clear, be concise, be accurate**

COMMUNICATIONS: Make sure you have established clear communications with assigned and adjacent resources. Know the Communications Plan and what to do in the event of a medical emergency. (See Medical Plan).

HUMAN FACTOR BARRIERS TO SITUATIONAL AWARENESS

Fatigue

- Carbon Monoxide
- Dehydration
- Heat Stress
- Fitness Level

Hazardous Attitude

- Invulnerability
- Anti-Authority
- Impulsive
- Overconfident
- Complacent
- Resigned
- Afraid to speak up or disagree

Provide for safe transport of hand tools. Clean windshields daily. Use headlights, wear your seatbelt, and observe speed limits.

Incident Safety Officers: Rick Bertram,
Tom Zeulner, Brent Kaiser

ENVIRONMENTAL / OPERATIONAL CONDITIONS

- Smoke
- Weather
- Steep Slopes
- Helicopter bucket drops and rotor down drafts
- Retardant drops
- Vibrations from heavy equipment and motor vehicles operating nearby

WHEN ALL ELSE FAILS REMEMBER

OUR LEADERS INTENT

Task: **FIREFIGHTER SAFETY**

Purpose: **ENSURE ALL FIREFIGHTERS RETURN TO CAMP WITH NO INJURIES**

End State: **ALL FIREFIGHTERS RETURN HOME SAFELY TO FAMILY AND FRIENDS**

Leaders Set The Example

All leaders of firefighters have the responsibility to provide a model their subordinates will emulate and follow. You should:

- Share the hazards and hardships with your Subordinates.
- A positive attitude is infectious.
- Don't show discouragement when facing setbacks.
- Choose the difficult right over the easy wrong.
- Provide “Leaders Intent”.



INCIDENT SAFETY ANALYSIS 215a

River Complex / CA KNF 006385 - Monday, October 04, 2021

8. Location	9. Hazard	6. Control or Abatement Action (Engineering, Administrative, PPE, Avoidance, Education, etc)
All	Extended Medical Extraction Times	<ul style="list-style-type: none"> - Identify helispots and Lat/Longs, ensure they're known. - Know 8 Line and remain organized and calm. - Stay current on weather conditions that could effect Helicopter operations. - Preplan extractions on your division and update as you go. - Call for adjoining resources for assistance.
All	Hazard Trees	<ul style="list-style-type: none"> - Follow "Hazard Tree Safety" guidelines, IRPG page 22,23. - Post lookouts, or use a spotter in mop-up areas with personnel. - Don't park vehicles or take breaks in high concentrations of hazard trees. - Establish trigger points for disengagement during high wind events. - Remember that the hazard zone extends a minimum of 2 1/2 tree heights. - Aviation drops may bring down trees, burned or unburned
All	Steep Terrain & Rolling Debris	<ul style="list-style-type: none"> - Maintain 8'-10' spacing when working & walking. - Don't work directly above or below any personnel. - Be on the lookout for rolling rocks, debris, or burning material. - Shout out loudly any rock or log rolling down the hill. - Evaluate necessity to send personnel in areas with limited access. - Post lookouts (IRPG pg 7).
All	Driving & Traffic	<ul style="list-style-type: none"> - Practice "Defensive Driving" techniques traveling on all roads and city streets. - Use spotters when backing. - Honk horn to alert personnel when backing. - Keep clutter off dash and inside cab. - Follow Driving LCES (Lights, Chock blocks, Emergency brake, Seat belts). - Always use headlights. - Yield to pedestrians and bicycles. - Observe posted speed limits. - Use the 3 second rule for following distance when driving. - Use chock blocks, turn wheels into hill. - Avoid distractions (eating, cell phones, radio). - Ensure that windshields are kept clean of dust and bugs.
All	Fatigue & Over Exertion	<ul style="list-style-type: none"> - Drink 1 quart of water each hour during and after work. - Rotate crews out of smoky areas. - Set a reasonable work pace and allow adequate rest breaks while on the project. - Stagger work crews start time to limit fatigue. - Use buddy system to monitor personnel of heat related and fatigue issues. - Follow work / rest guidelines.
All	Chainsaw Operations	<ul style="list-style-type: none"> - Follow "Hazard Tree Safety" guidelines, IRPG page 22,23 - Look up, Look down, Look around for hazard tree indicators. - Only fell and buck trees within your expertise, and training. - Follow "Procedural Felling Operations" on page 85 in IRPG. - Do not fall trees during high wind events. - Ensure proper use of all required PPE. - Ensure chaps are tight and fitted correctly.
All	Heavy Equipment Operations	<ul style="list-style-type: none"> - Ensure operators know the plan and have an out. - Ensure communications are established with operators. - Use hand signals if other communications are unavailable. - Maintain a 50'-100' exclusion area around equipment and increase it to 1 1/2 times tree height when in timber. - Use a spotter when backing. - Avoid working below heavy equipment.

INCIDENT SAFETY ANALYSIS 215a

All	Helicopter Operations	<ul style="list-style-type: none"> ~ Stay clear of all bucket drops during suppression actions are in and allow a few minutes prior to re-entry. ~ If working with helicopter designate a contact person for the pilot ~ Monitor A to G frequency when ships are working in your division ~ Use signal mirror to show pilot your location during operations ~ Follow aviation safety guidelines in IRPG and IHOG.
All	Direct Fireline Construction	<ul style="list-style-type: none"> ~ Ensure LCES ~ Establish action points to disengage ~ Is the black really a safety zone? ~ Ensure crew spacing ~ Can you hold the line you're putting in? ~ Watch for roll out ~ Ensure good hydration due to proximity of fire
All	Fireline Hazards	<ul style="list-style-type: none"> ~ Do not work directly above or below personnel during firing and mop-up operations. ~ Watch for falling and rolling debris on steep slopes. ~ Alert crew personnel of rolling debris by yelling to affected individuals. ~ Position debris that could roll vertically on slope. ~ Avoid stepping over debris that could roll by walking around object. ~ Avoid radiant heat by wearing appropriate PPE correctly. ~ Use correct tool for task assigned. ~ Follow power line safety protocol as outlined on page 24 in IRPG. ~ Flag and isolate all HAZMAT and alert all personnel working in Division. ~ Follow WUI recommendations on pages 12-16 in IRPG.
All	Infectious Disease\COVID	<ul style="list-style-type: none"> ~ Wash hands frequently / maintain good hygiene. ~ Maintain 6' separation at all times in camp. ~ Use module of one concept ~ Use technology as often as possible for meetings ~ Do not share phones\radios. ~ If you feel sick isolate immediately and notify supervisor.

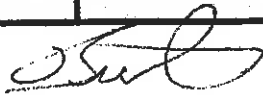

ICS 205 - INCIDENT RADIO COMMUNICATIONS PLAN

RADIO CLONE GROUP A v5

1. Incident Name: **RIVER COMPLEX CLONE GROUP A**

2. Date/Time Prepared: **10/03/2021 1930**

3. Operational Period: **10/04/21 0700** to **10/05/21 0700**

Ch#	Function	Name	Assigned To	Rx Freq	Rx Tone	Tx Freq	Tx Tone	Notes
1	COMMAND	SALMON	IA USE	172.4000N		184.1250N	T-6 156.7	KNF
2	COMMAND	RIVER	IA USE	172.2500N		165.0750N	T-7 167.9	KNF
3	COMMAND	NIFC C1	ALL RESOURCES	170.9750N	T-9 100.0	168.7000N	T-9 100.0	EDDY GULCH LOOKOUT
4	COMMAND	NIFC C11	ALL RESOURCES	170.6875N	T-9 100.0	166.5750N	T-9 100.0	ABOVE CECILVILLE
5	COMMAND	NIFC C31	ALL RESOURCES	173.0250N	T-9 100.0	163.8250N	T-9 100.0	CRAGGY PEAK
6	COMMAND	NIFC C85	CRONAN	173.1375N	T-9 100.0	162.5875N	T-9 100.0	BLUE RIDGE LOOKOUT
7	COMMAND	NIFC C86	BRANCH V	166.1250N	T-9 100.0	162.1750N	T-9 100.0	BRANCH V, PACKERS PEAK
8	TACTICAL	NIFC T1	COFFEE/ RAMSHORN	168.0500N	T-9 100.0	168.0500N	T-9 100.0	COFFEE and RAMSHORN GROUPS.
9	TACTICAL	NIFC T3	DIVISION O	168.6000N	T-9 100.0	168.6000N	T-9 100.0	
10	TACTICAL	NIFC T5	DIVISION M	166.7250N	T-9 100.0	166.7250N	T-9 100.0	
11	TACTICAL	NIFC T6	<i>Ramshorn</i>	166.7750N	T-9 100.0	166.7750N	T-9 100.0	<i>Ramshorn</i>
12	TACTICAL	NIFC T7	CRONAN	168.2500N	T-9 100.0	168.2500N	T-9 100.0	
13	AIR TO GROUND	A/G CMD	DIVS AND ABOVE	169.1500N		169.1500N		DIVS AND ABOVE
14	AIR TO GROUND	A/G TAC	ALL RESOURCES	162.8125N		162.8125N		AIR TO GROUND TACTICAL
15	MEDICAL	CALCORD	ALL RESOURCES	156.0750N	T-6 156.7	156.0750N	T-6 156.7	MEDEVAC COORDINATION
16	AIRGUARD	AIRGUARD	ALL RESOURCES	168.8250N		168.8250N	T-1 110.9	PHONE ON TRANSMIT ONLY - URGENT AIRCRAFT CONTACT
17								

5. Special Instructions

Communications Unit Phone Number: 530-467-1408 24-HOUR

6. Prepared by (Communications Unit Leader): Name: Gary Geiser/Paul Noa

Signature: _____

Date/Time: 10/03/2021 1930

ICS 205 - CONTROLLED UNCLASSIFIED INFORMATION/BASIC

ICS 205 - INCIDENT RADIO COMMUNICATIONS PLAN				RADIO CLONE GROUP B v5				
1. Incident Name: RIVER COMPLEX CLONE GROUP B				3. Operational Period: Date From: 10/04/21 Date To: 10/05/21 Time From: 0700 Time To: 0700				
2. Date/Time Prepared Date: 10/03/2021 Time: 1930								
4. Communications								
Ch#	Function	Name	Assigned To	Rx Freq	Rx Tone	Tx Freq	Tx Tone	Notes
1	COMMAND	NIFC C1	ALL RESOURCES	170.9750N	T-9 100.0	166.7000N	T-9 100.0	EDDY GULCH LOOKOUT
2	COMMAND	NIFC C11	ALL RESOURCES	170.6875N	T-9 100.0	166.5750N	T-9 100.0	ABOVE CECILVILLE
3	COMMAND	NIFC C31	ALL RESOURCES	173.0250N	T-9 100.0	163.8250N	T-9 100.0	CRAGGY PEAK
4	COMMAND	NIFC C86	ALL RESOURCES	166.1250N	T-9 100.0	162.1750N	T-9 100.0	PACKERS PEAK
5	COMMAND	NIFC C97	BRANCH V	168.1375N	T-9 100.0	165.1500N	T-9 100.0	ROZ POINT
6	COMMAND	NIFC C112	BRANCH V	173.6000N	T-9 100.0	162.0750N	T-9 100.0	BONANZA KING
7	TACTICAL	NIFC T1	COFFEE/ RAMSHORN	168.0500N	T-9 100.0	168.0500N	T-9 100.0	COFFEE and RAMSHORN GROUPS
8	TACTICAL	NIFC T3	DIVISION O	168.6000N	T-9 100.0	168.6000N	T-9 100.0	
9	TACTICAL	NIFC T5	DIVISION M	166.7250N	T-9 100.0	166.7250N	T-9 100.0	
10	TACTICAL	R5 T4	DIV U/K/L, BEAR	166.5500N	T-9 100.0	166.5500N	T-9 100.0	SHARED WITH U/K/L
11	TACTICAL	R5 T5	DIVISION Q	167.1125N	T-9 100.0	167.1125N	T-9 100.0	
12	TACTICAL	R5 T6	DIVISION R	168.2375N	T-9 100.0	168.2375N	T-9 100.0	
13	AIR TO GROUND	A/G CMD	DIVS AND ABOVE	169.1500N		169.1500N		DIVS AND ABOVE
14	AIR TO GROUND	A/G TAC	ALL RESOURCES	162.8125N		162.8125N		
15	MEDICAL	CALCORD	ALL RESOURCES	166.0750N	T-6 156.7	166.0750N	T-6 156.7	MEDEVAC COORDINATION
16	AIRGUARD	AIRGUARD	ALL RESOURCES	168.6250N		168.6250N	T-1 110.9	TONE ON TRANSMIT ONLY - URGENT AIRCRAFT CONTACT
17								
5. Special Instructions								
Communications Unit Phone Number: 530-467-1409 24-HOUR								
6. Prepared by (Communications Unit Leader): Name: Gary Geiser/Paul Noa				Signature: _____				
ICS 205 - CONTROLLED UNCLASSIFIED INFORMATION/BASIC				Date/Time: 10/03/2021 1930				

ICS 205 - INCIDENT RADIO COMMUNICATIONS PLAN				INITIAL ATTACK CLONE GROUP (C)				
1. Incident Name: RIVER COMPLEX		2. Date/Time Prepared Date: 10/03/2021 Time: 1930		3. Operational Period: Date From: 10/04/21 Date To: 10/05/21 Time From: 0700 Time To: 0700				
INITIAL ATTACK CLONE GROUP (C)								
4. Communications								
Ch#	Function	Name	Assigned To	Rx Freq	Rx Tone	Tx Freq	Tx Tone	Notes
1	COMMAND	SALMON	ALL RESOURCES	172.4000N		164.1250N	T-6 156.7	KNF
2	COMMAND	RIVER	ALL RESOURCES	172.2500N		165.0750N	T-7 167.9	KNF
3	IA SKU	SKU	ALL RESOURCES	151.3250		159.3600	T-1 110.9	SKU LOCAL
4	IA SHU	SHU	ALL RESOURCES	151.1600		159.2700	T-1 110.9	SHU LOCAL
5	IA SHF	SHF	ALL RESOURCES	171.5750		165.0125	T-1 110.9	BONANZA KING
6								
7								
8	IA SKU	CDF TAC 9	ALL RESOURCES	151.3650	T-16 192.8	151.3650	T-16 192.8	CDF TAC 9
9	IA SHU	CDF TAC 11	ALL RESOURCES	151.4450	T-16 192.8	151.4450	T-16 192.8	CDF TAC 11
10	IA SHF	NIFC TAC 2	ALL RESOURCES	168.2000		168.2000		NIFC TAC 2 - SHF IA TAC
11	AIR TO GROUND	CDF A/G 1	ALL RESOURCES	151.2200	T-16 192.8	151.2200	T-16 192.8	
12	AIR TO GROUND	CDF A/G 2	ALL RESOURCES	159.2625	T-16 192.8	159.2625	T-16 192.8	
13	AIR TO GROUND	A/G CMD	DIVS AND ABOVE	169.1500N		169.1500N		DIVS AND ABOVE
14	AIR TO GROUND	A/G TAC	ALL RESOURCES	162.8125N		162.8125N		
15	MEDICAL	CALCORD	ALL RESOURCES	156.0750N	T-6 156.7	156.0750N	T-6 156.7	MEDEVAC COORDINATION
16	AIRGUARD	AIRGUARD	ALL RESOURCES	168.6250N		168.6250N	T-1 110.9	STONE ON TRANSMIT ONLY - URGENT AIRCRAFT CONTACT
17								
5. Special Instructions								
Communications Unit Phone Number: 530-467-1409 24-HOUR								
6. Prepared by (Communications Unit Leader): Name: Gary Geiser/Paul Noa								Signature: _____
ICS 205 - CONTROLLED UNCLASSIFIED INFORMATION//BASIC								Date/Time: 10/03/2021 1930

What is Short-Haul?

The intent of the Emergency Medical Short-haul Program is to ensure the appropriate use of short-haul capabilities by means of providing medical care to a patient in need as well as extract and transport to definitive medical care.

The Short-haul EMTs are trained and equipped to the Basic Life Support (BLS)-level, Short-haul helicopters are not equipped to provide Advanced Life Support (ALS); the primary goal is to facilitate patient stabilization, transport and delivery to ALS as rapidly as possible.

Helitack crews capable of emergency medical short-haul; primarily perform functions in support of fire suppression: reconnaissance missions, crew transport, water drops, etc. Short-haul is an additional capability supporting work in the field.

Short-haul may be used under the following circumstances:

- A patient has a threat to life, limb or eyesight, or another serious illness/injury that warrants short-haul extraction
- When a ground-based evacuation would expose personnel and/or patient to greater risk



Ordering considerations

Does the urgency of the patient's condition require getting medical personnel to the accident scene as quickly as possible?

Is traversing the terrain to/from the accident scene pose a significant risk to ground personnel and patient?

No safe landing sites available within reasonable distance to accident scene?

Do you have a contingency plan identified? Extreme environmental factors preventing the use of a helicopter?

If ordering Short-haul, consider also requesting a Life flight/Ground Ambulance (ALS) to transport the patient to definitive care following the short-haul mission.

Information needed

- Air-to-Air / Air-to-Ground Frequencies
- Geographic location (GPS coordinates)
- Ground Contact
- Other aircraft over incident
- Known hazards
- Nature of the incident
- Patient weight
- Medical Incident Report

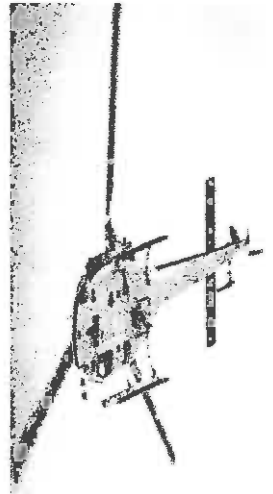

On Scene
(Perspective from the medical emergency site)

Expect the Following

Recon flight

(the helicopter will then leave to reconfigure)

1 or 2 rescuers

(at least one qualified as EMT or higher)

Backboard & Medical gear

All equipment needed for extraction
screamer suit & bauman bag
(see images below)



Bauman Bag

Screamer Suit

The Bauman-Bag accommodates a patient packaged on most backboards, TRS, SKED, & litters

The Screamer Suit is used for patients not requiring the use of a backboard



Human Resource Message

River Complex

October 4, 2021

Advice from A Sled Dog

We are into early October and many of you have been out for a number of months now. The season continues and there are lessons to be learned from "Sled Dogs...."

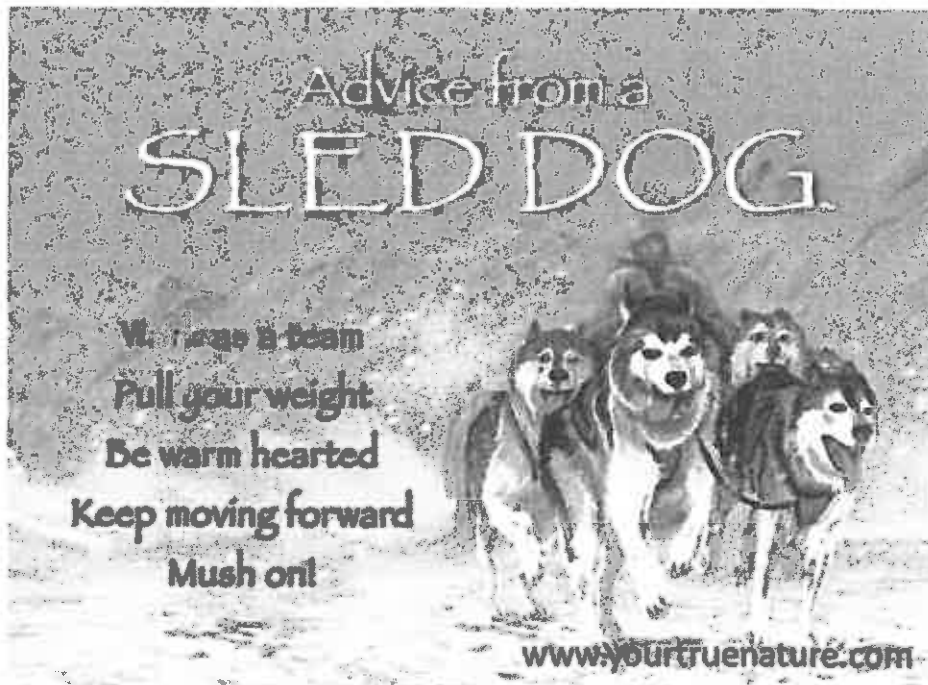

Remember to treat each other with Mutual Respect.

Stay safe and have a great Day!

Audrey Matsumonji
Human Resource Specialist
(503)575-8547

Incident information on the web – <https://inciweb.nwccg.gov/incident/6139/>

River Complex Public Information

Fire Information Line: 707-596-6075

Fire E-mail: 2021.River@firenet.gov

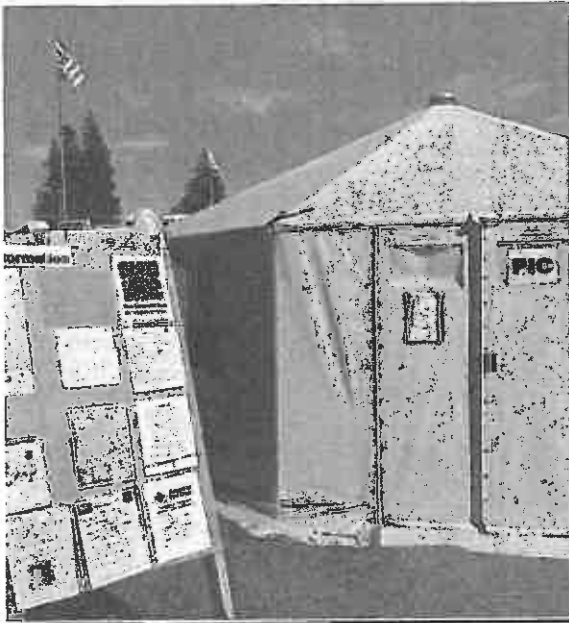

- **We need photos!**

Email to

2021.River@firenet.gov

Please submit photos to PIO shop,
and before posting to personal
social media accounts, take a
moment to review social media
guidelines found here:

<https://www.usda.gov/digital-strategy/social-media>

- We now have Public Information Officers at both Etna base camp and Trinity camp.

Come see us!

- Lost & Found can be located in the PIO tent

Mailing Address:
General Delivery, River
Complex
C/O Your Name
119 Diggles St., Etna, CA
96027

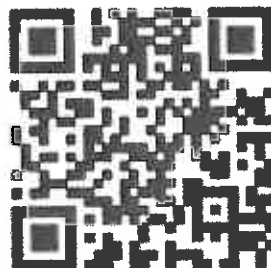

Klamath NF

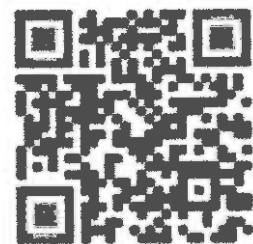

Inciweb

FINANCE

River Complex Equipment Issues

Help Finance help you! The following resources please contact Finance at ICP Finance tent or call 707-844-0709

- E-772 State of NV: Need Cooperative Agreement
- Peters Enterprises, Alexander Gray or Wyatt Finley: Need your RO number.
- O-1351 Fry Fire District: Need a copy of your Agreement

The following crews need to correct submitted CTR's to meet the requirement of their contract:

- C-250 GFP
- C-262 Grayback
- C-263 JL&S Contracting
- C-264 Grizzly FF
- C-265 First Strike
- C-266 West Coast
- C-268 Tom Farms
- C-269 M.R. Contracting
- C-274 Grayback Forestry
- C-278/C-733 Torres Contracting

Contracted Crews: the contract authorizes the Crew Boss and 4 trainees to attend briefing. CIIMT15 authorizes the Crew Boss plus 1 trainee to attend briefing due to COVID19. Time shall reflect all others on the crew starting after briefing and end when the crew returns to camp.

Finance can NOT and will NOT sign any shift tickets and or CTRs. Please ensure you get your shift ticket/CTR signed by your supervisor on the incident (including travel).

Effective Waterbars

When locating and building water bars, place them the right **distance** apart, at a **diagonal** to the fire line, so that they **divert**, then **discharge**, then **dissipate** the energy of the flowing water. Be sure to make them deep enough so they'll be durable, and that soil does **not block** the water bar outlet.

Recommended spacing for waterbars on fire lines.

Fire line slope %	Degrees	Maximum Distance Apart (feet)
1 – 5flat-3°.....	200
6 – 204-11°.....	125
21 – 4011-22°.....	60
41 – 6023-31°.....	40
>60	25

Waterbars should be at least two pulaskis (4-6 inches) wide and 12-24 inches high for handlines. For dozer lines, waterbars may be 2-3' high and the 5-6' across. They should survive the heaviest rain storm...think 6" rain in 36 hours.

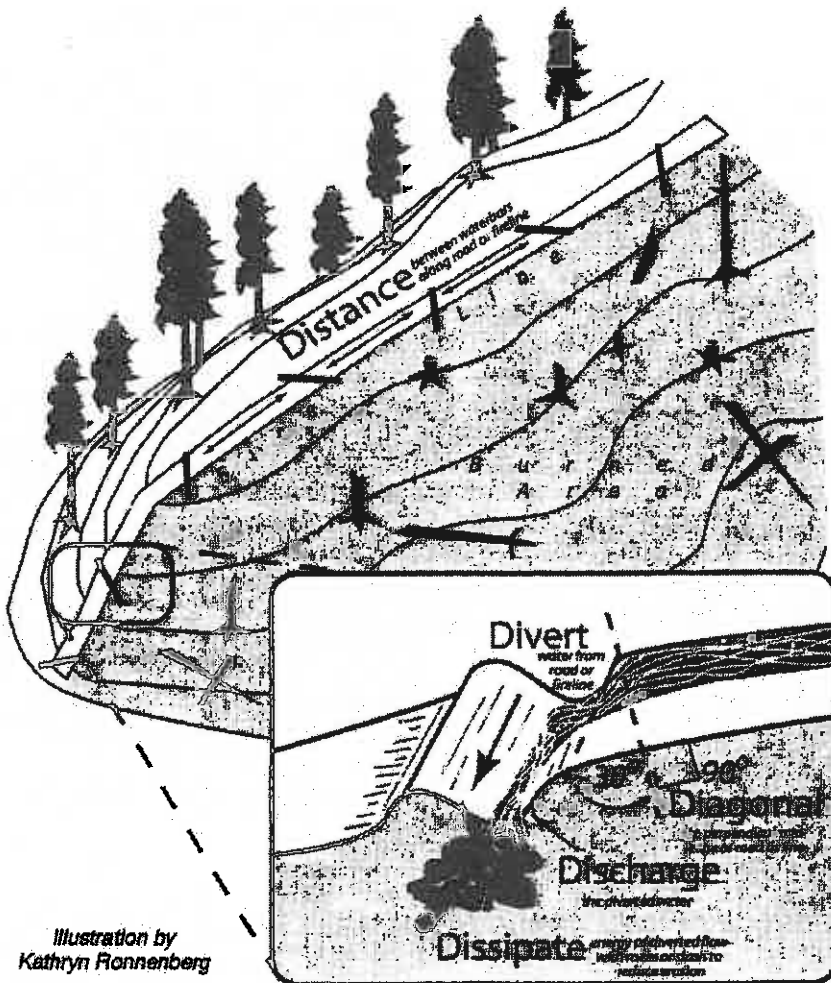

Illustration by
Kathryn Ronnenberg

Training Message

TRAINERS:

If you leave the incident before your trainee, or if your trainee is no longer assigned to you, you will need to complete a performance evaluation for the time period your trainee was assigned to you.

TRAINEES:

Beat the Rush!!

In order to receive documented credit for your training assignment – you must close out with the Training Specialist before you Demob. When as much work (as possible) has been completed in your PTB for this incident – Conduct the “close-out” process w the TNSP to save you time at DMOB

Submit/Upload the following during the “exit interview”

- A completed and signed ICS 225 or 226 Performance Evaluation
- A completed Exit Interview Form

Chad Englert - TNSP

209-614-9031

Training Check-In



Training Exit Interview



**TENTATIVE DEMOB
River Complex US-CA-KNF-006385**

10/4/2021

OVERHEAD

HMGB	BODZIAK, MICHAEL	0800	O-1432
PSCT	JONES, JEFFREY	0800	O-1451.9
GISS	OPLIGER, ERIN	0815	O-1451.15
LSC2	FELDTZ, ROBERT	0815	O-1451.19
READ	MCGERVEY, PATRICK	0830	O-1615
HECM	OLSON-WHITE, STEPHANIE	0830	O-1407
RADO	CARTER, DAVID	0845	O-1413
EQTR	FOLENDORF, AMANDA	0845	O-1565

EQUIPMENT

ENG3	KNF-46	0800	E-10
ENG6	BALI-SON, LLC	0815	E-480
WTS2	PRECISION TOWING	0830	E-196
LDFR	SW MAINT CORP	0845	E-569
FEL2	SC LOGGING	0915	E-397
TENT	INTENTS EMERGENCY RESPONSE	0930	E-55
TENT	INTENTS EMERGENCY RESPONSE	0945	E-57
TRLR	TRAILER-SLEEPER UNIT	1200	E-670
TRLR	TRAILER-SLEEPER UNIT	1200	E-672

10/5/2021

OVERHEAD

SOFR	SHROPSHIRE, BRIAN SCOTT	0800	O-1450
SEC1	SMITH, CARLOS J.	0800	O-1416
SEC1	PHAN, GLENDALE	0815	O-1525
PIOF	JARDINE, CASEY	0815	O-1545

EQUIPMENT

DOZ2	CRAIG MOUNTAIN	0800	E-315
MAST	NORTH STATE HEAVY EQUIP	0815	E-753
WTT2	GREAT BASIN FIRE LLC	0830	E-439
MEC	TONY'S EQUIPMENT	0915	E-31

10/6/2021

OVERHEAD

PSCT	HYER, ERIC	0800	O-1228
PSCT	SMOTHERMAN, JIMMY	0800	O-1268
HEQB	HAMAKER, EVAN	0815	O-1440
WFM2	MODULE - WILDLAND FIRE - NO MARBLE MTN	0815	O-1479
HEBM	STEWART, LEE	0830	O-1627
HECM	MCHATTON, AMANDA	0830	O-1406
HMGB	BLACK, DALE	0845	O-1405
HMGB	OCONNOR, BEN	0845	O-1462
RCDM	WILCOX, JOSHUA	0900	O-1368

CREW

CC	DELTA 1	0800	C-241
----	---------	------	-------

EQUIPMENT

ENG6	BIG STATE WILDFIRE, LLC	0815	E-338
CHIP	DAVIS CORPORATION	0830	E-623

<p>Resources requiring air travel need to submit a flight request using the QR code on the front of the IAP at least 72 hours prior to demobilization date. *** = air travel</p>
--

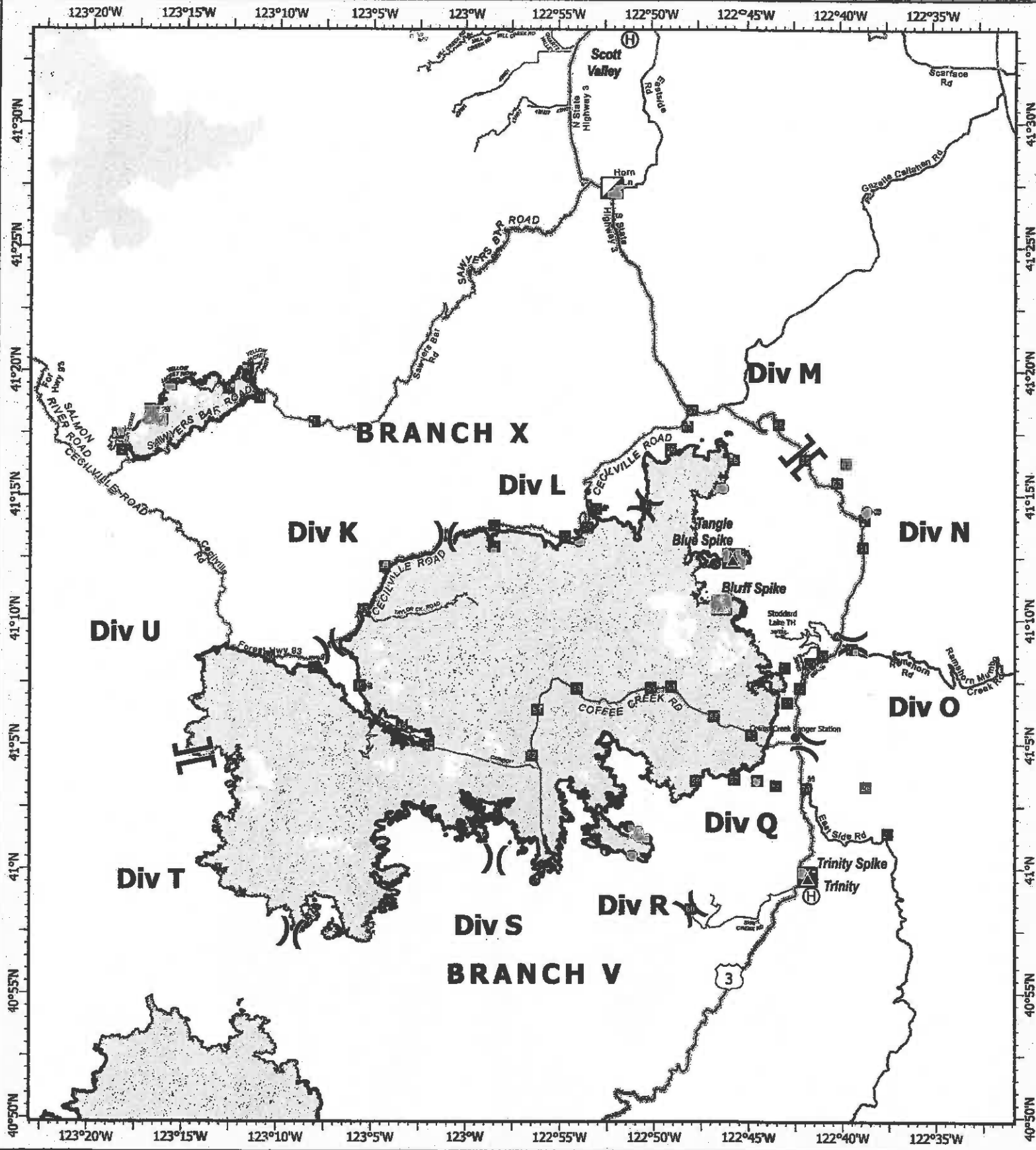

River Complex

CA-KNF-006385
 10/01/2021 16:00
 198,659 acres
 IR updated 9/30/21 21:00

- Helispot
- ⊕ Helibase
- Incident Command Post
- Drop Point
- Camp
- ⋈ Division Break
- II Branch Break
- ▭ Wildfire Daily Perimeter
- Highway
- Main Route
- Local

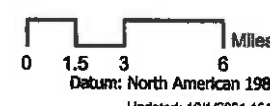

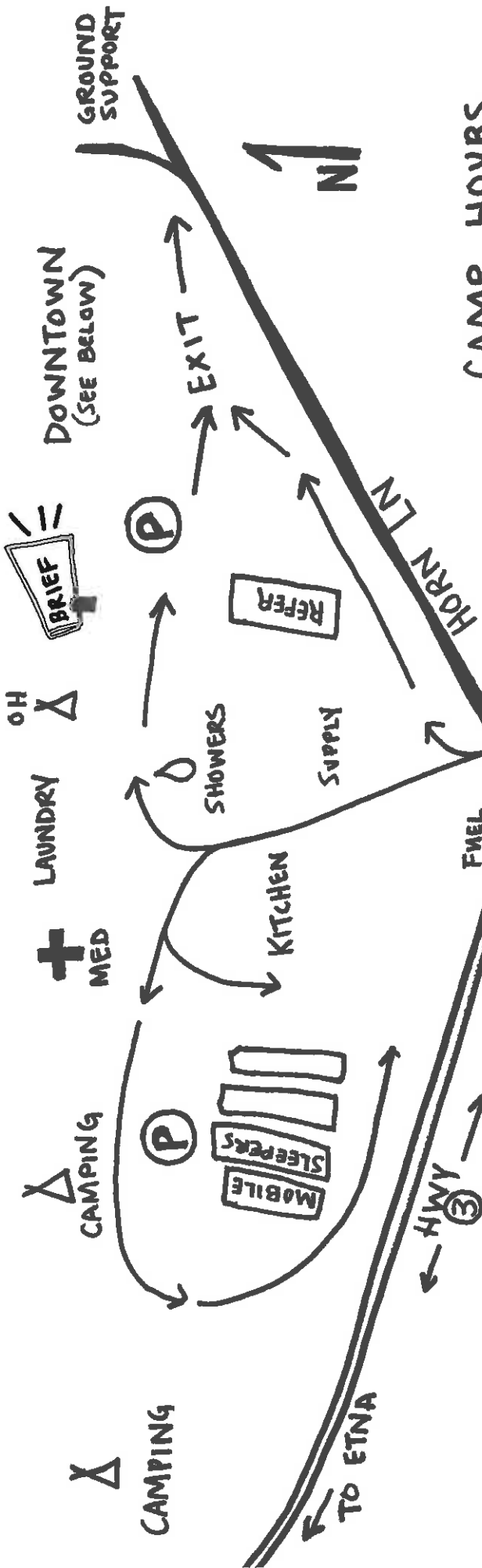

CAMP HOURS

- 0530 - 0900 BREAKFAST
- 1800 - 2100 DINNER
- 0445 - 2145 REFER
- 0600 - 2100 SUPPLY
- 0600 - 2100 GROUND SUPPORT
- 0500 - 1200 } SHOWERS
- 1400 - 2300 }
- 0600 - 2200 FUEL

RIVER COMPLEX ICP MAP
 P5N7CM
 CA - KNF-006385

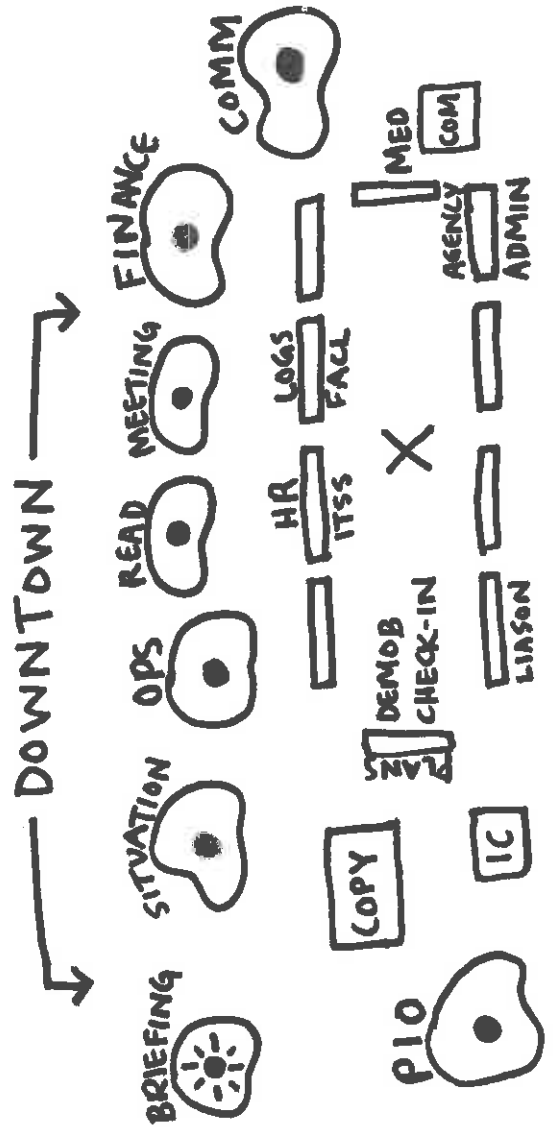



COVID mitigation efforts are imperative in order for us to complete our mission!

PREVENTION AND MANAGEMENT

- Monitor yourself and your crew
- Wear face coverings
- Physical distance
- Clean and Disinfect
- Isolate when ill

REPORTING GUIDELINES

In the event of a symptomatic person or persons, isolate those that are symptomatic, then contact the Incident Medical Unit Leader immediately.

Incident Medical Unit Leader
Primary Contact: (510) 507-5893
Secondary Contact: (530) 467-1508

COVID SYMPTOMS

- Cough more than expected?
- Shortness of breath or difficulty breathing?
- Fever? Chills?
- Muscle pain, outside of normal for firefighting?
- Sore throat?
- Loss of taste or smell?
- Headache, Fatigue, Nausea or Diarrhea?
- Congestion or runny nose?

Keep yourself healthy

Keep others Healthy

Safeguard our biggest asset....
YOU!

**REPORT CONCERNS
THROUGH YOUR
CHAIN OF COMMAND**

MEDICAL PLAN _ ICS 206	1. INCIDENT NAME: River Complex	2. DATE PREPARED: 10/3/21	3. TIME PREPARED: 1600	4. OP. PERIOD: 10/4/21 - 10/5/21 0700-0700
---	---	---	--------------------------------------	---

5. INCIDENT MEDICAL AID STATIONS

MEDICAL AID STATIONS	LOCATION	R.N. & EMT	
		YES	NO
Mountain Medics - Medical Support Trailer	ICP - Etna, CA	X	
Mountain Medics - Medical Support Trailer	Trinity Camp - Trinity Center, CA	X	

6.a. AIR AMBULANCES

NAME	LOCATION	CONTACT	PARAMEDICS	
			YES	NO
Air Ambulance / Type 3	Medford, OR	River Communications	X	
CHP (Daytime only Hoist) / Type 3	Redding, CA	River Communications	X	
Helicopter 8HX (Daytime only Short Haul) Type 3	Scott Valley, CA	River Communications		X
Coast Guard (Night Hoist) / Type 2	Mckinleyville, CA	River Communications	X	
National Guard 820 (Night Hoist) / Type 1	Redding, CA	River Communications	X	

6.b. GROUND AMBULANCES & REMS

NAME	LOCATION	PARAMEDICS	
		YES	NO
Mountain Medics AMB # 1	DP 56 (RON @ Trinity Camp)	X	
Mountain Medics AMB # 2	DP 46 (RON @ Etna ICP)	X	
Etna Ambulance	DP 37 (RON @ Etna ICP)		X
Remote Access Medical REMS	DP 32 (RON @ Etna ICP)	X	
RENO REMS	DP 67 (RON @ Trinity Camp)	X	

7. HOSPITALS _ GPS DATUM - WGS 84

NAME	ADDRESS	TRAVEL TIME		PHONE LAT, LONG	HELIPAD		BURN CENTER	
		AIR	GRND		YES	NO	YES	NO
Fairchild Medical Center (Level 4 Trauma Center)	444 Bruce St. Yreka, CA	25min.	2 hr.	530-842-4121 Lat: 41 43.20 Long: 122 38.70	X			X
Rogue Regional Medical (Level 2 Trauma Center)	2825 E Barnett Rd. Medford, CA	1 hr.	3 hrs	541-789-7000 Lat: 42 19.10 Long: 122 49.50	X OR99			X
Mercy Medical Center (Level 2 Trauma Center)	2175 Rosaline Ave. Redding, CA	30 min.	3 hrs.	530-225-6000 Lat: 40 34.14 Long: 122 23.97	X 7CA3			X
UC Davis Medical Center (Level 1 Trauma & Burn)	2315 Stockton Blvd. Sacramento, CA	2 hr.	5.5 hrs.	916-734-3636 Lat: 38 33.20 Long: 121 27.28	X 3CLO		X	

8. MEDICAL EMERGENCY PROCEDURES

LINE "MEDICAL EMERGENCY" PLAN:

Crew Supervisor to contact Division Supervisor/Operations with:

- Patient Complaint, Condition and Location via Tactical or Command Frequency. **Priority 1/Red & 2/Yellow** patients
- Triggers Incident within Incident (IWI)

Division Supervisor/*POC contacts River Communications:

- Division Supervisor or *POC will run "Medical-Emergency" on Command Frequency.
- Division Supervisor or *POC to use "Medical Plan (ICS 206 WF)" worksheet in the IAP or IRPG.
- Communications contacts Medical Unit Leader on the Command Frequency or cell phone (909-559-5196)

***POC (Point of Contact)**

LINE "NON-EMERGENCY INCIDENT" PLAN:

Crew Supervisor to contact Division Supervisor with:

- Patient Complaint, Condition and Location via Tactical or Command Frequency. **Priority 3/Green** Patients
- Does not trigger incident within Incident (IWI).

Division Supervisor/POC Contacts River Communications

- Division Supervisor or *POC will run "Non-Emergency Incident" on the Command Frequency.
- Division Supervisor or *POC to use "Medical Incident Report" worksheet on back of this page or in IRPG.
- Communications contacts Medical Unit Leader on the Command Frequency or Cell Phone (909-559-5196)

IN-CAMP - 24 HOUR MEDICAL

Contact River Communications with: Patient Complaint, Condition, and Location via phone (530) 467-1509 or Command

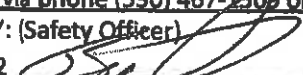
ICS 206	9. PREPARED BY: (Medical Unit Leader) Josh Fudge MEDL 	10. REVIEWED BY: (Safety Officer) Rick Betram SOF2 
---------	--	---

MEDICAL PLAN (ICS 206 WF)

Controlled Unclassified Information//Basic

Medical Incident Report

FOR A NON-EMERGENCY INCIDENT, WORK THROUGH CHAIN OF COMMAND TO REPORT AND TRANSPORT INJURED PERSONNEL AS NECESSARY.

FOR A MEDICAL EMERGENCY: IDENTIFY ON SCENE INCIDENT COMMANDER BY NAME AND POSITION AND ANNOUNCE "MEDICAL EMERGENCY" TO INITIATE RESPONSE FROM IMT COMMUNICATIONS/DISPATCH.

Use the following items to communicate situation to communications/dispatch.

1. CONTACT COMMUNICATIONS / DISPATCH (Verify correct frequency prior to starting report)

Ex: "Communications, Div. Alpha. Stand-by for Emergency Traffic."

2. INCIDENT STATUS: Provide incident summary (including number of patients) and command structure.

Ex: "Communications, I have a Red priority patient, unconscious, struck by a falling tree. Requesting air ambulance to Forest Road 1 at (Lat./Long.) This will be the Trout Meadow Medical, IC is TFLD Jones. EMT Smith is providing medical care."

Severity of Emergency / Transport Priority	<input type="checkbox"/> RED / PRIORITY 1 Life or limb threatening injury or illness. Evacuation need is IMMEDIATE <i>Ex: Unconscious, difficulty breathing, bleeding severely, 2^o - 3^o burns more than 4 palm sizes, heat stroke, disoriented.</i> <input type="checkbox"/> YELLOW / PRIORITY 2 Serious Injury or illness. Evacuation may be DELAYED if necessary. <i>Ex: Significant trauma, unable to walk, 2^o - 3^o burns not more than 1-3 palm sizes.</i> <input type="checkbox"/> GREEN / PRIORITY 3 Minor Injury or Illness. Non-Emergency transport <i>Ex: Sprains, strains, minor heat-related illness.</i>	
Nature of Injury or Illness & Mechanism of Injury		Brief Summary of Injury or Illness <i>(Ex: Unconscious, Struck by Falling Tree)</i>
Transport Request		Air Ambulance / Short Haul/Hoist Ground Ambulance / Other
Patient Location		Descriptive Location & Lat. / Long. (WGS84)
Incident Name		Geographic Name + "Medical" <i>(Ex: Trout Meadow Medical)</i>
On-Scene Incident Commander		Name of on-scene IC of Incident within an Incident <i>(Ex: TFLD Jones)</i>
Patient Care		Name of Care Provider <i>(Ex: EMT Smith)</i>

3. INITIAL PATIENT ASSESSMENT: Complete this section for each patient as applicable (start with the most severe patient)

Patient Assessment: See IRPG page 106

Treatment:

4. TRANSPORT PLAN:

Evacuation Location (if different): (Descriptive Location (drop point, intersection, etc.) or Lat. / Long.) Patient's ETA to Evacuation Location:

Helispot / Extraction Site Size and Hazards:

5. ADDITIONAL RESOURCES / EQUIPMENT NEEDS:

Example: Paramedic/EMT, Crews, Immobilization Devices, AED, Oxygen, Trauma Bag, IV/Fluid(s), Splints, Rope rescue, Wheeled litter, HAZMAT, Extraction

6. COMMUNICATIONS: Identify State Air/Ground EMS Frequencies and Hospital Contacts as applicable

Function	Channel Name/Number	Receive (RX)	Tone/NAC *	Transmit (TX)	Tone/NAC *
COMMAND					
AIR-TO-GRND					
TACTICAL					

7. CONTINGENCY: Considerations: If primary options fail, what actions can be implemented in conjunction with primary evacuation method? Be thinking ahead.

8. ADDITIONAL INFORMATION: Updates/Changes, etc.

REMEMBER: Confirm ETA's of resources ordered. Act according to your level of training. Be Alert. Keep Calm. Think Clearly. Act Decisively.