AIR OPERATIONS

8/20/2021

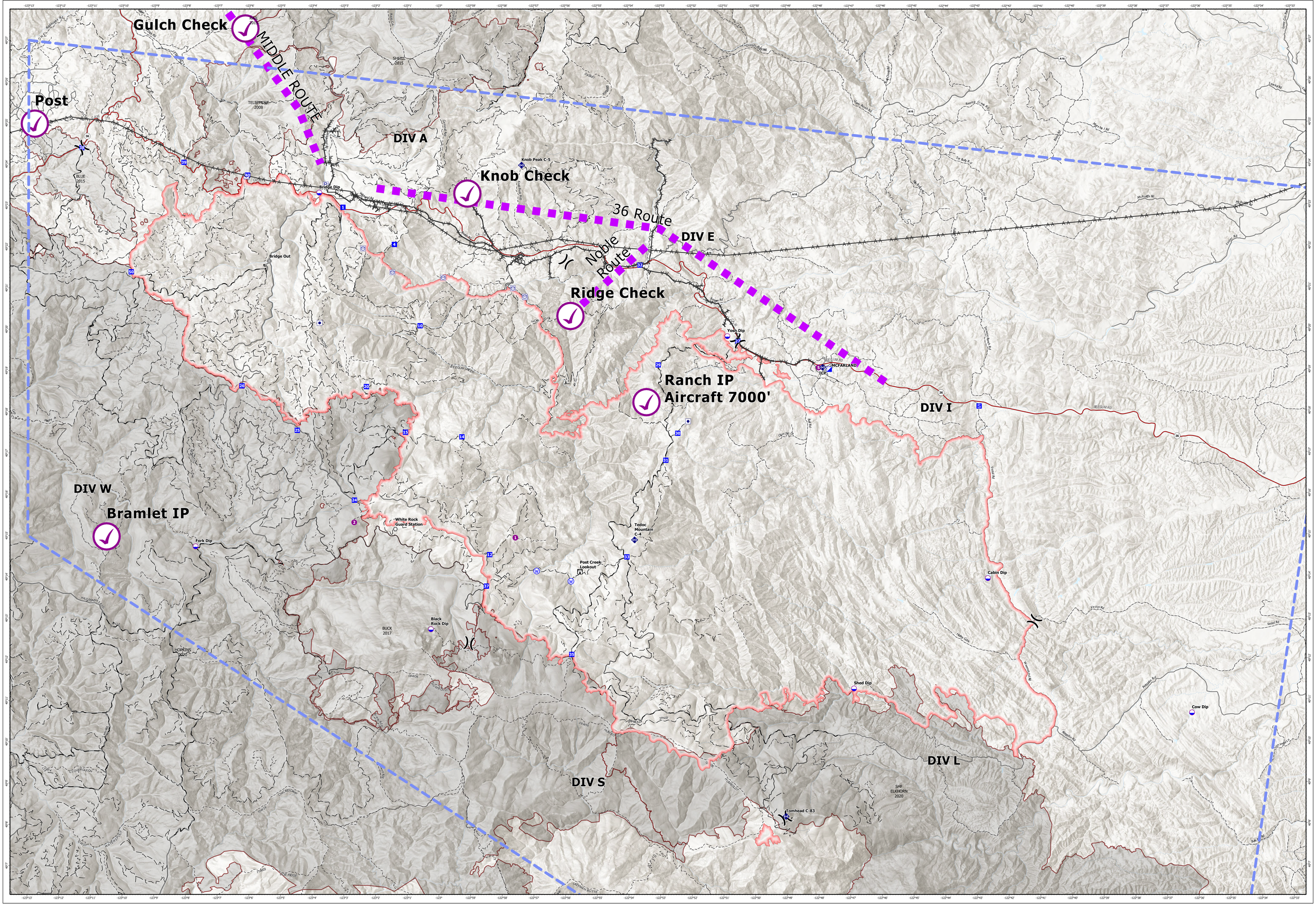

TFR: 1/0451

Accountable Property

- Other Property
- Pump
- Water Tank
- Dip Site
- Helispot
- Division Break
- Incident Command Post
- Drop Point
- Staging Area
- Lookout
- Landmark
- Bridge
- Repeater
- Water Source
- Wildfire Daily Fire Perimeter
- Flight Routes

Feature Category	Label	Lattitude	Longitude
Dip Site	Bridge Dip	40° 23.317'	-123° 3.790'
Dip Site	Platina Dip	40° 22.506'	-122° 53.518'
Dip Site	Black Rock Dip	40° 12.740'	-123° 0.250'
Dip Site	Fork Dip	40° 14.744'	-123° 7.697'
Dip Site	Swim Dip	40° 17.473'	-122° 55.536'
Dip Site	Yosh Dip	40° 19.835'	-122° 50.865'
Dip Site	Cabin Dip	40° 13.957'	-122° 42.640'
Dip Site	Cow Dip	40° 10.684'	-122° 36.205'
Dip Site	Shed Dip	40° 11.291'	-122° 46.881'
Drop Point	1	40° 22.965'	-123° 3.038'
Drop Point	40	40° 23.742'	-123° 6.063'
Drop Point	39	40° 24.050'	-123° 8.078'
Drop Point	4	40° 22.065'	-123° 1.409'
Drop Point	38	40° 24.401'	-123° 11.315'
Drop Point	25	40° 17.559'	-123° 4.480'
Drop Point	15	40° 17.515'	-123° 1.056'
Drop Point	20	40° 18.620'	-123° 2.294'
Drop Point	10	40° 20.094'	-123° 0.592'
Drop Point	27	40° 19.719'	-123° 50.536'
Drop Point	29	40° 19.142'	-122° 53.055'
Drop Point	31	40° 16.832'	-122° 52.819'
Drop Point	33	40° 14.491'	-122° 54.053'
Drop Point	35	40° 12.129'	-122° 55.799'
Drop Point	37	40° 13.785'	-122° 58.496'
Drop Point	50	40° 21.395'	-123° 9.244'
Drop Point	12	40° 14.548'	-122° 58.392'
Drop Point	14	40° 17.403'	-122° 59.270'
Drop Point	30	40° 17.485'	-122° 52.438'
Drop Point	26	40° 18.637'	-123° 6.233'
Drop Point	24	40° 15.868'	-123° 2.670'
Drop Point	32		
Helispot	5	40° 19.072'	-122° 47.979'
Helispot	1	40° 14.958'	-122° 57.580'
Helispot	2	40° 15.330'	-123° 2.677'
Incident Command Post MCFARLAND		40° 19.029'	-122° 47.640'
Staging Area		40° 23.734'	-123° 7.403'
Staging Area		40° 19.816'	-123° 1.059'
Staging Area			

Label	Lattitude	Longitude
Knob Check	40° 23.298' N	122° 59.097' W
Ridge Check	40° 20.330' N	122° 55.833' W
Ranch IP Aircraft 7000'	40° 18.240' N	122° 53.430' W
Gulch Check	40° 22.295' N	123° 06.137' W
Bramlet IP	40° 14.982' N	123° 10.508' W
Post	40° 24.980' N	123° 12.811' W

AIR OPERATIONS

MCFARLAND

CA-SHF-001175

8/20/2021

116,604 acres at 21:00 on 8/19

0 1 2 3 4 Miles

1:50,000

N

Map Updated:8/19/2021 10:22