

McFarland Fire

Shasta-trinity NF

Saturday, July 31

through

Sunday , August 1

Incident Action Plan

0700-2000 Day Shift

2000-0700 Night Shift

CA-SHF-001175

P5N7AN (0514)

GPS Format NAD 83 - Degree Decimal Minutes

INCIDENT OBJECTIVES (ICS 202)

1. Incident Name: McFarland	2. Operational Period: Date From: 7/31/21 Date To: 8/01/21 Time From: 0700 Time To: 0700															
3. Objective(s): Strategic Framework Implement a full suppression strategy on the McFarland Fire. Apply tactics that offer the highest probability of success. Leaders Intent Provide the highest level of customer service to all involved with or impacted by the McFarland Fire. Ensure transparent, timely and accurate communication at all levels of the incident and strengthen relationships with cooperators. All incident assigned personnel should be prepared to take appropriate actions regarding: <ul style="list-style-type: none"> • Professional behavior, conduct, and timely/effective communication. • Personal safety and the safety of others, including driving slowly, safely, and defensively. • Implementation of tactics that offer a high probability of success. • Manage fatigue by taking breaks and maintaining work/rest cycles. • Minimize risk and limit exposure to infectious disease by minimizing large group settings, social distancing, wearing face coverings, and handwashing Management Objectives <ul style="list-style-type: none"> • Provide for firefighter and public safety through hazard recognition and application of the risk management process. • Protect critical infrastructure including transmission lines, communication towers, water systems, natural gas lines, and highways. 																
4. Operational Period Command Emphasis: Control Objectives <ul style="list-style-type: none"> • Keep the fire: <ul style="list-style-type: none"> South of Highway 36 North of Dead Horse Ridge West of Basin Gulch Campground East of the 30 Road / Wild Mad Road General Situational Awareness																
5. Site Safety Plan Required? Yes <input type="checkbox"/> No <input checked="" type="checkbox"/> Approved Site Safety Plan(s) Located at:																
6. Incident Action Plan (the items checked below are included in this Incident Action Plan): <table style="width: 100%; border: none;"> <tr> <td style="width: 33%;"><input checked="" type="checkbox"/> ICS 203</td> <td style="width: 33%;"><input type="checkbox"/> ICS 207</td> <td style="width: 34%;"><u>Other Attachments:</u></td> </tr> <tr> <td><input checked="" type="checkbox"/> ICS 204</td> <td><input type="checkbox"/> ICS 208</td> <td><input checked="" type="checkbox"/> Spot Weather Forecast</td> </tr> <tr> <td><input checked="" type="checkbox"/> ICS 205</td> <td><input checked="" type="checkbox"/> Map/Chart</td> <td><input checked="" type="checkbox"/> ICS-215a Safety Analysis</td> </tr> <tr> <td><input type="checkbox"/> ICS 205A</td> <td><input checked="" type="checkbox"/> Weather Forecast/Tides/Currents</td> <td><input checked="" type="checkbox"/> 8-Line</td> </tr> <tr> <td><input checked="" type="checkbox"/> ICS 206</td> <td></td> <td><input type="checkbox"/></td> </tr> </table>		<input checked="" type="checkbox"/> ICS 203	<input type="checkbox"/> ICS 207	<u>Other Attachments:</u>	<input checked="" type="checkbox"/> ICS 204	<input type="checkbox"/> ICS 208	<input checked="" type="checkbox"/> Spot Weather Forecast	<input checked="" type="checkbox"/> ICS 205	<input checked="" type="checkbox"/> Map/Chart	<input checked="" type="checkbox"/> ICS-215a Safety Analysis	<input type="checkbox"/> ICS 205A	<input checked="" type="checkbox"/> Weather Forecast/Tides/Currents	<input checked="" type="checkbox"/> 8-Line	<input checked="" type="checkbox"/> ICS 206		<input type="checkbox"/>
<input checked="" type="checkbox"/> ICS 203	<input type="checkbox"/> ICS 207	<u>Other Attachments:</u>														
<input checked="" type="checkbox"/> ICS 204	<input type="checkbox"/> ICS 208	<input checked="" type="checkbox"/> Spot Weather Forecast														
<input checked="" type="checkbox"/> ICS 205	<input checked="" type="checkbox"/> Map/Chart	<input checked="" type="checkbox"/> ICS-215a Safety Analysis														
<input type="checkbox"/> ICS 205A	<input checked="" type="checkbox"/> Weather Forecast/Tides/Currents	<input checked="" type="checkbox"/> 8-Line														
<input checked="" type="checkbox"/> ICS 206		<input type="checkbox"/>														
7. Prepared by: Name: Hanne Meyers Position/Title: PSC3 Signature: <i>H. Meyers</i>																
8. Approved by Incident Commander: Name: <i>[Signature]</i> Signature: <i>[Signature]</i>																
ICS 202	IAP Page 1	Date/Time: _____														

ORGANIZATION ASSIGNMENT LIST (ICS 203)

1. Incident Name: McFarland		2. Operational Period: Date From: 07/31/21 Time From: 0700		Date To: 08/01/21 Time To: 0700	
3. Incident Commander(s) and Command Staff:			7. Operations Section:		
IC/UCs	Mike Anderson, ICT3	Chief	Brian Fabbri, OPS3		
		Deputy			
Deputy		Staging Area			
Safety Officer		Branch			
Public Info. Officer		Branch Director			
Liaison Officer		Deputy			
4. Agency/Organization Representatives:			Division/Group	A	
Agency/Organization	Name	Division/Group	Z		Keith Rohrs
Agency Administrator	Jeff Marzal; Chris Losi(t)	Division/Group	Night		
		Division/Group			
		Division/Group			
			Branch		
		Branch Director			
		Deputy			
5. Planning Section:			Division/Group		
Chief	Hanne Meyers	Division/Group			
Deputy		Division/Group			
Resources Unit		Division/Group			
Situation Unit		Division/Group			
Documentation Unit		Branch			
Demobilization Unit		Branch Director			
Technical Specialists		Deputy			
		Division/Group			
		Division/Group			
		Division/Group			
6. Logistics Section:			Division/Group		
Chief	Donald Bowen	Division/Group			
Deputy		Air Operations Branch			
Support Branch		Air Ops Branch Dir.	Cole Wallace		
Director					
Supply Unit					
Facilities Unit	Mike Gregory	8. Finance/Administration Section:			
Ground Support Unit		Chief	Janice Brown		
Service Branch		Deputy			
Director		Time Unit			
Communications Unit		Procurement Unit			
Medical Unit		Comp/Claims Unit			
Food Unit		Cost Unit			
9. Prepared by: Name: <u>Hanne Meyers</u>		Position/Title: <u>PSC3</u>		Signature: <u>H/Meyers</u>	
ICS 203	IAP Page _____	Date/Time: <u>7/30/21 2000</u>			

McFarland

National Weather Service Sacramento

2021-07-30 5:10 PM PDT

SPOT FORECAST for McFarland...USFS
National Weather Service SACRAMENTO CA
510 PM PDT Fri Jul 30 2021

Forecast is based on forecast start time of 0600 PDT on July 31.
If conditions become unrepresentative...contact the National Weather Service.

.DISCUSSION...

Drier southerly flow is forecast over the fire site this weekend while thunderstorm activity shifts farther to the east and over the Sierra. Temperatures will cool slightly as high pressure weakens ahead of an offshore trough this weekend. Only a minor change is expected in humidity.

.SATURDAY...

Sky/weather.....Mostly sunny.
Max temperature.....94-99.
Min humidity.....12-17 percent.
Wind (20 ft).....
Slope/valley.....East to southeast winds less than 5 mph becoming southwest up to 6 mph in the afternoon.
Ridgetop.....Southeast up to 5 mph early in the morning becoming southwest 7 to 12 mph after 0800, then west after 1500.
Mixing height.....Rising to 11500-12000 ft AGL in the afternoon.
Transport winds.....Southeast up to 3 mph becoming 7 to 12 mph in the afternoon.
CWR.....0 percent.
LAL.....1.

.SATURDAY NIGHT...

Sky/weather.....Mostly clear.
Min temperature.....65-70.
Max humidity.....38-43 percent.
Wind (20 ft).....
Slope/valley.....Northwest winds up to 7 mph in the evening becoming east less than 5 mph after midnight.
Ridgetop.....Northwest 8 to 12 mph becoming east to southeast up to 7 mph after midnight.
Mixing height.....Lowering to 100-200 ft AGL.
Transport winds.....Northwest 5 to 10 mph becoming east up to 5 mph after midnight.
CWR.....0 percent.
LAL.....1.

.SUNDAY...

Sky/weather.....Mostly sunny.
Max temperature.....92-97.
Min humidity.....14-19 percent.
Wind (20 ft).....
Slope/valley.....East to southeast winds up to 7 mph.
Ridgetop.....Southeast 7 to 15 mph.
Mixing height.....Rising to 10500 ft AGL in the afternoon.
Transport winds.....Southeast 7 to 12 mph.
CWR.....0 percent.

LAL.....1.

\$\$

Forecaster...JM

Requested by...Robert Holt

Type of request...WILDFIRE

.TAG 2116655.1/STO

.DELDT 07/30/21

.EMAIL robert.holt@usda.gov

DIVISION/GROUP ASSIGNMENT LIST (ICS 204 WF)

Controlled Unclassified Information//Basic

1. Incident Name				3.			
McFarland				Branch	Division A		
2. Operational Period							
Day							
Date/Time From:		Date/Time To:					
07/31/2021 0700		07/31/2021 2000					
4. Operations Personnel							
Operations Chief	Brian Fabbri			Division/Group Supervisor			
Branch Director				Air Attack Supervisor			
5. Resources Assigned this Period							
Strike Team/Task Force/ Resource Designator	EMT	LWD	Leader	Number Persons	Drop Off PT./Time	Pick Up PT./Time	
HC2IA - GFP 15D		8/09	Tori Mason	20	ICP / 0700		
ENG3 - SHF E-313			Kenny Vaughn	5	ICP / 0700		
ENG3 - SHF E-312			Chris Lloyd	5	ICP / 0700		
ENG3 - SHF E-343			Chris Graham	5	ICP / 0700		
ENG3 - SHF E-353			Tod Devine	5	ICP / 0700		
ENG3 - WNP E-2			Davin Williams	5	ICP / 0700		
WTT2 - XTR 3141				2	ICP / 0700		
PT-22			Gina Wiebe	1	ICP / 0700		
PV-11			Eric Patton	1	ICP / 0700		
6. Control Operations/Work Assignments:							
Scout for opportunities for indirect and direct line. Look for contingency line opportunities.							
7. Special Instructions:							
8. Division/Group Communication Summary							
Function	Channel	RX Frequency N/W	RX Tone/NAC	TX Frequency N/W	TX Tone/NAC	Mode	
Command	1 - SERV-R	171.5000		164.8250	12		
Tactical Div/Group	2 - NIFC T1	168.0500		168.0500			
Medical Command	13 - SHF RPT	171.5750		169.1000	12		
Air to Ground	16 - A/G	166.6125		166.6125			
9. Prepared by (Resource Unit Leader)			Approved by (Planning Section Chief)			Date	Time
Robert Holt			Hanne Meyers			7/31/2021	1800

DIVISION/GROUP ASSIGNMENT LIST (ICS 204 WF)

Controlled Unclassified Information//Basic

1. Incident Name			3.			
McFarland			Branch	Division Z		
2. Operational Period Day						
Date/Time From: 07/31/2021 0700		Date/Time To: 07/31/2021 2000				
4. Operations Personnel						
Operations Chief	Brian Fabbri		Division/Group Supervisor	Keith Rohrs		
Branch Director			Air Attack Supervisor			
5. Resources Assigned this Period						
Strike Team/Task Force/ Resource Designator	EMT	LWD	Leader	Number Persons	Drop Off PT./Time	Pick Up PT./Time
HCT1 - Ukonom IHC				20	ICP / 0700	
S/T ENG3 - LNF 3615C				25	ICP / 0700	
DOZ3 - SHF DZ-29			Cody Camara	2	ICP / 0700	
6. Control Operations/Work Assignments: Scout for opportunities for indirect and direct line. Look for contingency line opportunities.						
7. Special Instructions:						
8. Division/Group Communication Summary						
Function	Channel	RX Frequency N/W	RX Tone/NAC	TX Frequency N/W	TX Tone/NAC	Mode
Command	1 - SERV-R	171.5000		164.8250	12	
Tactical Div/Group	2 - NIFC T3	168.6000		168.6000		
Medical Command	13 - SHF RPT	171.5750		169.1000	12	
Air to Ground	16 - A/G	166.6125		166.6125		
9. Prepared by (Resource Unit Leader) Robert Holt			Approved by (Planning Section Chief) Hanne Meyers		Date 7/31/2021	Time 1800

DIVISION/GROUP ASSIGNMENT LIST (ICS 204 WF)

Controlled Unclassified Information//Basic

1. Incident Name		3.				
McFarland		Branch	Division Night			
2. Operational Period Night						
Date/Time From: 07/31/2021 2000	Date/Time To: 08/01/2021 0800					
4. Operations Personnel						
Operations Chief	Brian Fabbri		Division/Group Supervisor			
Branch Director			Air Attack Supervisor			
5. Resources Assigned this Period						
Strike Team/Task Force/ Resource Designator	EMT	LWD	Leader	Number Persons	Drop Off PT./Time	Pick Up PT./Time
6. Control Operations/Work Assignments: Scout for opportunities for indirect and direct line.						
7. Special Instructions: Switch to Ch. 2 - NIFC T1 for common tactical.						
8. Division/Group Communication Summary						
Function	Channel	RX Frequency N/W	RX Tone/NAC	TX Frequency N/W	TX Tone/NAC	Mode
Command	1 - SERV-R	171.5000		164.8250	12	
Tactical Div/Group	2 - NIFC T1	168.0500		168.0500		
Medical Command	13 - SHF RPT	171.5750		169.1000	12	
Air to Ground	16 - A/G	166.6125		166.6125		
9. Prepared by (Resource Unit Leader) Robert Holt			Approved by (Planning Section Chief) Hanne Meyers		Date 7/31/2021	Time 1800

INCIDENT RADIO COMMUNICATIONS PLAN (ICS 205)

1. Incident Name: McFarland	2. Date/Time Prepared: Date: 7/30/2021 Time: 1600	3. Operational Period: Date From: 07/31/21 Date To: 08/01/21 Time From: 0700 Time To: 0700
---------------------------------------	--	---

4. Basic Radio Channel Use:										
Zone Grp.	Ch #	Function	Channel Name/Trunked Radio System Talkgroup	Assignment	RX Freq N or W	RX Tone/NAC	RX Freq N or W	TX Tone/NAC	Mode (A, D, or M)	Remarks
	1	Command	SERV-R	All Divisions	171.500 0		164.825 0	12		Service Net. Located @ Knob Peak - N40 23.985, W122 57.380
	2	Tactical	NIFC T1	Division A	168.050 0		168.050 0			Use for Division A
	3	Tactical	NIFC T3	Division Z	168.600 0		168.600 0			Use for Division Z
	4	Tactical	R5 TAC 4		166.550 0		166.550 0			
	13	Medical Command	SHF RPT	All Divisions	171.575 0		169.100 0	12		Use to contact Redding Dispatch
	14	Medical Tactical	CALCORD	All Divisions	156.075 0		156.075 0	6		Use for incoming medical air or ground units to medical incident
	16	Air to Ground	A/G	All Divisions	166.612 5		166.612 5			McFarland Air-to-Ground

5. Special Instructions:
 Switch to Service Net Repeat (Tone 12) for Command today.
 Utilize SHF Forest Net Repeat (Channel 13, Tone 12) to contact Dispatch for medical emergencies.
 The McFarland Fire has IA responsibility within the TFR. Any new fires within the TFR will run off of these frequencies.
 If you get sent to an IA outside the TFR, you will need to switch groups; be sure you have the correct communications for where you are going to.
 R5 TAC 4 is currently assigned to the Fire and available for the OPS Chief to utilize.

6. Prepared by (Communications Unit Leader): Name: <u>Robert Holt</u> Approved by <u>Redding E.C.C.</u> Signature: _____	
ICS 205	IAP Page _____ Date/Time: <u>7/30/2021 @ 1600</u>



McFarland Fire
 South Fork Management Unit
 Shasta-Trinity National Forest

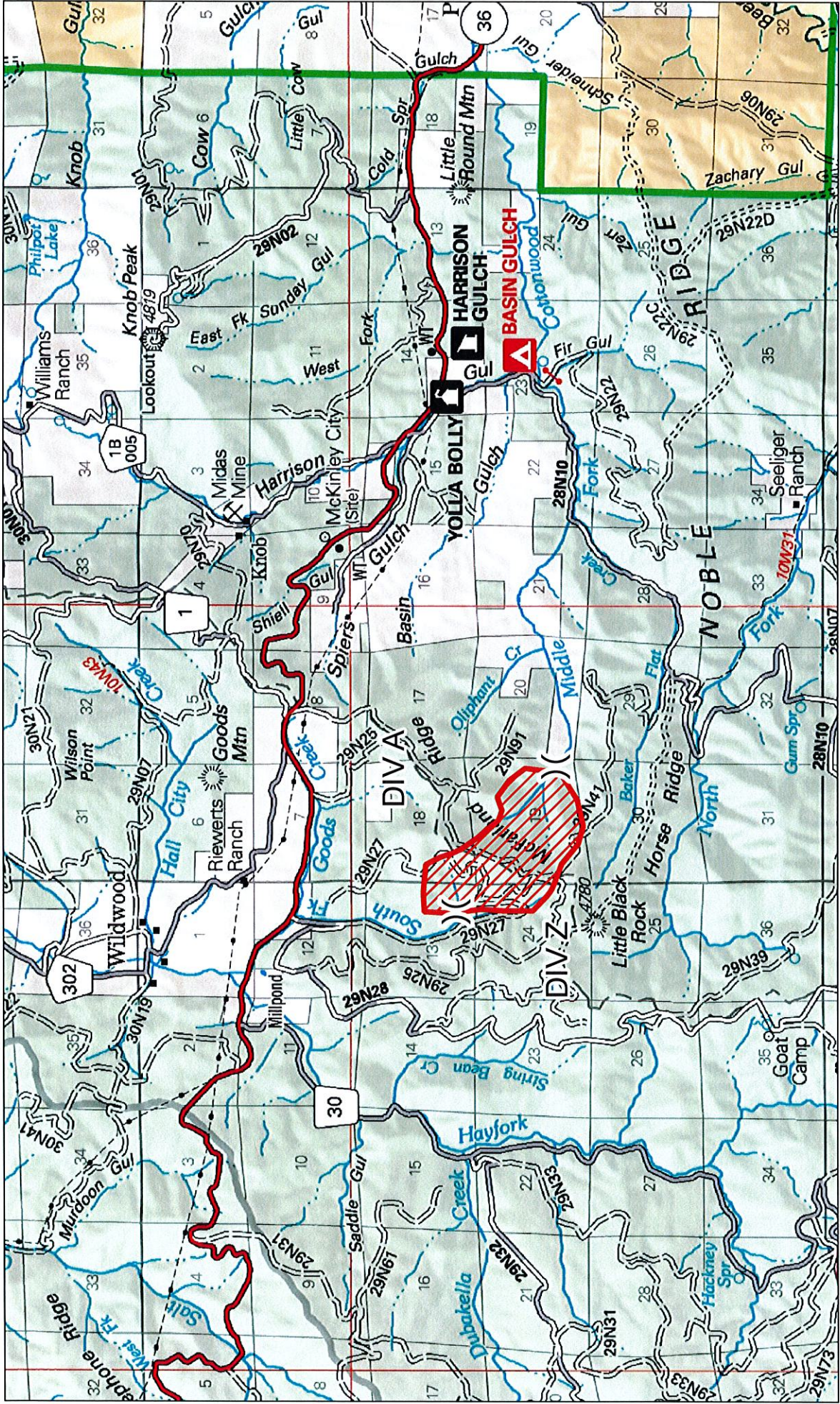

 McFarland Fire 18:00 07-30-2021 - Est. 670 Acres



INCIDENT ACTION PLAN SAFETY ANALYSIS (ICS 215A)

1. Incident Name: McFarland		2. Incident Number: CA-SHF-001175	
3. Date/Time Prepared: Date: July 30 2021 Time: 1300		4. Operational Period: Date From: July 31 Date To: Aug 1 Time From: 0700 Time To: 0700	
5. Incident Area	6. Hazards/Risks	7. Mitigations	
ALL	Fire behavior	Maintain situational awareness. Fire behavior is extreme and fuels are receptive to spotting.	
ALL	Vehicle Traffic	Lower speeds in the fire foot print, communicate on narrow roadways, smoke impact limiting visibility	
ALL	Dehydration	Ensure resources have plenty of drinking water and electrolyte fluid replacement tools	
ALL	Heat Related Injuries	Record breaking temps, pace yourself, stay hydrated, recognize heat injury symptoms and provide treatment	
ALL	Fatigue	Manage work/rest guidelines	
ALL	Smoke	Resources should cycle out of the smoke for fresh air. Driving - limited visibility.	
ALL	Ground and aerial hazards	Snags, widow-makers, rolling material, water bucket drops & aircraft retardant.	
ALL	Escape routes & safety zones	Continually re-evaluate escape routes and safety zones throughout the day	
ALL	Highway Traffic	Maintain situational awareness; speed of passing vehicles are a concern.	
ALL	med evac sites	Identify resource medical personnel & continually evaluate med evac options.	
ALL	Bees / Insects	Be aware of bees and how a resource could respond to a bee sting. Do you have a known allergy to bee stings?	
ALL	Poison Oak	Poison Oak is in the fire footprint. Use topical remedies and daily hygiene and clean nomex.	
ALL	Burning vehicles	Toxic smoke - limit smoke exposure	
8. Prepared by (Safety Officer): Name: <u>Ben Sundal</u> Signature: _____		Prepared by (Operations Section Chief): Name: _____ Signature: _____	
ICS 215A		Date/Time: <u>July 30, 2021 1300hrs</u>	

MEDICAL PLAN (ICS 206 WF)

Controlled Unclassified Information//Basic

1. Incident/Project Name		2. Operational Period				
McFarland Incident – South Fork Management Unit		Date/Time July 31, 2021 0600-0600				
3. Ambulance Services (not committed to the incident)						
Name	Complete Address	Phone & EMS Frequency	Advanced Life Support (ALS)			
			Yes	No		
Trinity County Life Support	610 Washington St, Weaverville, CA 96093 (530) 623-2500	911	<input checked="" type="checkbox"/>	<input checked="" type="checkbox"/>		
American Medical Response	4989 Mountain Lakes Blvd. Redding, CA 96003 (530) 241-2686	911	<input checked="" type="checkbox"/>	<input type="checkbox"/>		
Mercy Redding Ambulance	2175 Rosaline Ave. Redding, CA 96001 (530) 246-3729	911	<input checked="" type="checkbox"/>	<input type="checkbox"/>		
4. Air Ambulance Services						
Name	Phone	Type of Aircraft & Capability				
PHI Air Medical - Redding CA	(530) 221-0646	Type 3, EC-135, ALS with NVG				
Reach 5 - Redding CA	(800) 252-5050	Type 3, EC-130, ALS, NVG				
CHP H-14 / H-16 - Redding CA	(530) 225-2040	Type 3 A-Star B3, ALS, Hoist Capable (during day hours), NVG				
US Coast Guard - Arcadia CA	(707) 839-6100 (Emergency) (707) 839-6113 (Non-Emergency)	Type 2, Dauphin, BLS, Hoist Capable with NVG				
<i>*Use CALCORD radio frequency 156.0750 with TX Tone 6 (156.7) to contact Air/Ground Ambulances unless assigned a different frequency.</i>						
5. Hospitals						
Name Complete Address	GPS Datum – WGS 84 Degrees Decimal Minutes	Travel Time		Phone	Helipad Yes No	Level of Care Facility
	Lat:	Air	Ground			
Mercy Medical Center - Redding 2175 Rosaline Ave. Redding, CA 96001	40° 34.335' Long: 122° 23.798' VHF:	25m*	1h 18m*	(530) 225-6000	<input checked="" type="checkbox"/> <input type="checkbox"/>	Level II Trauma Center STEMI Receiving Center Stroke Receiving Center
Shasta Regional Medical Center 1100 Butte St. Redding, CA 96001	40° 35.136' Long: 122° 23.269' VHF:	25m*	1h 19m*	(530) 244-5400	<input checked="" type="checkbox"/> <input type="checkbox"/>	Level III Trauma Center STEMI Receiving Center Stroke Receiving Center
UC Davis Medical Center 2315 Stockton Blvd. Sacramento, CA 95817	38° 33.293' Long: 121° 27.317' VHF:	1h 20m*	3h 52m*	(916) 734-3636	<input checked="" type="checkbox"/> <input type="checkbox"/>	Burn Center Level Trauma Center Pediatric Trauma Center STEMI & Stroke Receiving Center
Trinity Hospital 60 Easter Ave, Weaverville, CA 96093	40° 44.34 Long: 122° 56.3871 VHF:	5m*	43m*	(530) 623-5541	<input checked="" type="checkbox"/> <input type="checkbox"/>	Community Hospital
<i>*Travel times are based on the District Office at 111 Trinity Street, Hayfork CA 96041 and will need to be adjusted based on location.</i>						
6. Division Branch Group		Area Location Capability				
		EMS Responders & Capability:				
		Equipment Available on Scene:				
		Medical Emergency Channel:				
		ETA for Ambulance to Scene:				
		Air:				
		Ground:				
		Approved Helispot:				
		Lat:				
		Long:				
7. Name & Location		Remote Camp Location(s)				
		Point of Contact:				
		EMS Responders & Capability:				
		Equipment Available on Scene:				
		Medical Emergency Channel:				
		ETA for Ambulance to Scene:				
		Air:				
		Ground:				
		Approved Helispot:				
		Lat:				
		Long:				
8. Prepared By (Medical Unit Leader)		9. Date/Time		10. Reviewed By (Safety Officer)		11. Date/Time

MEDICAL PLAN (ICS 206 WF)

Controlled Unclassified Information//Basic

Medical Incident Report					
FOR A NON-EMERGENCY INCIDENT, WORK THROUGH CHAIN OF COMMAND TO REPORT AND TRANSPORT INJURED PERSONNEL AS NECESSARY. FOR A MEDICAL EMERGENCY: IDENTIFY ON SCENE INCIDENT COMMANDER BY NAME AND POSITION AND ANNOUNCE "MEDICAL EMERGENCY" TO INITIATE RESPONSE FROM IMT COMMUNICATIONS/DISPATCH.					
Use the following items to communicate situation to communications/dispatch.					
1. CONTACT COMMUNICATIONS / DISPATCH (Verify correct frequency prior to starting report) <i>Ex: "Communications, Div. Alpha. Stand-by for Emergency Traffic."</i>					
2. INCIDENT STATUS: Provide incident summary (including number of patients) and command structure. <i>Ex: "Communications, I have a Red priority patient, unconscious, struck by a falling tree. Requesting air ambulance to Forest Road 1 at (Lat./Long.) This will be the Trout Meadow Medical, IC is TFLD Jones. EMT Smith is providing medical care."</i>					
Severity of Emergency / Transport Priority	<input type="checkbox"/> RED / PRIORITY 1 Life or limb threatening injury or illness. Evacuation need is IMMEDIATE <i>Ex: Unconscious, difficulty breathing, bleeding severely, 2^o - 3^o burns more than 4 palm sizes, heat stroke, disoriented.</i> <input type="checkbox"/> YELLOW / PRIORITY 2 Serious Injury or illness. Evacuation may be DELAYED if necessary. <i>Ex: Significant trauma, unable to walk, 2^o - 3^o burns not more than 1-3 palm sizes.</i> <input type="checkbox"/> GREEN / PRIORITY 3 Minor Injury or illness. Non-Emergency transport <i>Ex: Sprains, strains, minor heat-related illness.</i>				
Nature of Injury or Illness & Mechanism of Injury			Brief Summary of Injury or Illness <i>(Ex: Unconscious, Struck by Falling Tree)</i>		
Transport Request			Air Ambulance / Short Haul/Hoist Ground Ambulance / Other		
Patient Location			Descriptive Location & Lat. / Long. (WGS84)		
Incident Name			Geographic Name + "Medical" (Ex: Trout Meadow Medical)		
On-Scene Incident Commander			Name of on-scene IC of Incident within an Incident (Ex: TFLD Jones)		
Patient Care			Name of Care Provider (Ex: EMT Smith)		
3. INITIAL PATIENT ASSESSMENT: Complete this section for each patient as applicable (start with the most severe patient)					
Patient Assessment: See IRPG PAGE 106					
Treatment:					
4. TRANSPORT PLAN:					
Evacuation Location (if different): (Descriptive Location (drop point, intersection, etc.) or Lat. / Long.) Patient's ETA to Evacuation Location:					
Helispot / Extraction Site Size and Hazards:					
5. ADDITIONAL RESOURCES / EQUIPMENT NEEDS:					
<i>Example: Paramedic/EMT, Crews, Immobilization Devices, AED, Oxygen, Trauma Bag, IV/Fluid(s), Splints, Rope rescue, Wheeled litter, HAZMAT, Extrication</i>					
6. COMMUNICATIONS: Identify State Air/Ground EMS Frequencies and Hospital Contacts as applicable					
Function	Channel Name/Number	Receive (RX)	Tone/NAC *	Transmit (TX)	Tone/NAC *
COMMAND					
AIR-TO-GRND					
TACTICAL					
7. CONTINGENCY: <u>Considerations:</u> If primary options fail, what actions can be implemented in conjunction with primary evacuation method? Be thinking ahead.					
8. ADDITIONAL INFORMATION: Updates/Changes, etc.					
REMEMBER: Confirm ETA's of resources ordered. Act according to your level of training. Be Alert. Keep Calm. Think Clearly. Act Decisively.					