

McFarland Fire

Shasta-trinity NF

Sunday , August 1

through

Monday, August 2

Incident Action Plan

0700-2000 Day Shift

2000-0700 Night Shift

CA-SHF-001175

P5N7AN (0514)

GPS Format NAD 83 - Degree Decimal Minutes

INCIDENT OBJECTIVES (ICS 202)

1. Incident Name: McFarland	2. Operational Period: Date From: 8/01/21 Date To: 8/02/21 Time From: 0700 Time To: 0700															
3. Objective(s): Strategic Framework Implement a full suppression strategy on the McFarland Fire. Apply tactics that offer the highest probability of success. Leaders Intent Provide the highest level of customer service to all involved with or impacted by the McFarland Fire. Ensure transparent, timely and accurate communication at all levels of the incident and strengthen relationships with cooperators. All incident assigned personnel should be prepared to take appropriate actions regarding: <ul style="list-style-type: none"> • Professional behavior, conduct, and timely/effective communication. • Personal safety and the safety of others, including driving slowly, safely, and defensively. • Implementation of tactics that offer a high probability of success. • Manage fatigue by taking breaks and maintaining work/rest cycles. • Minimize risk and limit exposure to infectious disease by minimizing large group settings, social distancing, wearing face coverings, and handwashing Management Objectives <ul style="list-style-type: none"> • Provide for firefighter and public safety through hazard recognition and application of the risk management process. • Protect critical infrastructure including transmission lines, communication towers, water systems, natural gas lines, and highways. 																
4. Operational Period Command Emphasis: Control Objectives <ul style="list-style-type: none"> • Keep the fire: <ul style="list-style-type: none"> South of Highway 36 North of Forest Road 28N10 West of Basin Gulch Campground East of the 30 Road / Wild Mad Road 																
General Situational Awareness																
5. Site Safety Plan Required? Yes <input type="checkbox"/> No <input checked="" type="checkbox"/> Approved Site Safety Plan(s) Located at:																
6. Incident Action Plan (the items checked below are included in this Incident Action Plan): <table style="width: 100%; border: none;"> <tr> <td style="width: 33%;"><input checked="" type="checkbox"/> ICS 203</td> <td style="width: 33%;"><input type="checkbox"/> ICS 207</td> <td style="width: 34%;">Other Attachments:</td> </tr> <tr> <td><input checked="" type="checkbox"/> ICS 204</td> <td><input type="checkbox"/> ICS 208</td> <td><input checked="" type="checkbox"/> Spot Weather Forecast</td> </tr> <tr> <td><input checked="" type="checkbox"/> ICS 205</td> <td><input checked="" type="checkbox"/> Map/Chart</td> <td><input checked="" type="checkbox"/> ICS-215a Safety Analysis</td> </tr> <tr> <td><input type="checkbox"/> ICS 205A</td> <td><input checked="" type="checkbox"/> Weather Forecast/Tides/Currents</td> <td><input checked="" type="checkbox"/> 8-Line</td> </tr> <tr> <td><input checked="" type="checkbox"/> ICS 206</td> <td></td> <td><input type="checkbox"/></td> </tr> </table>		<input checked="" type="checkbox"/> ICS 203	<input type="checkbox"/> ICS 207	Other Attachments:	<input checked="" type="checkbox"/> ICS 204	<input type="checkbox"/> ICS 208	<input checked="" type="checkbox"/> Spot Weather Forecast	<input checked="" type="checkbox"/> ICS 205	<input checked="" type="checkbox"/> Map/Chart	<input checked="" type="checkbox"/> ICS-215a Safety Analysis	<input type="checkbox"/> ICS 205A	<input checked="" type="checkbox"/> Weather Forecast/Tides/Currents	<input checked="" type="checkbox"/> 8-Line	<input checked="" type="checkbox"/> ICS 206		<input type="checkbox"/>
<input checked="" type="checkbox"/> ICS 203	<input type="checkbox"/> ICS 207	Other Attachments:														
<input checked="" type="checkbox"/> ICS 204	<input type="checkbox"/> ICS 208	<input checked="" type="checkbox"/> Spot Weather Forecast														
<input checked="" type="checkbox"/> ICS 205	<input checked="" type="checkbox"/> Map/Chart	<input checked="" type="checkbox"/> ICS-215a Safety Analysis														
<input type="checkbox"/> ICS 205A	<input checked="" type="checkbox"/> Weather Forecast/Tides/Currents	<input checked="" type="checkbox"/> 8-Line														
<input checked="" type="checkbox"/> ICS 206		<input type="checkbox"/>														
7. Prepared by: Name: Hanne Meyers Position/Title: PSC3 Signature: _____																
8. Approved by Incident Commander: Name: <u>Mike Anderson</u> Signature: _____																
ICS 202	IAP Page <u>1</u>	Date/Time: <u>7/31/21 2000</u>														

ORGANIZATION ASSIGNMENT LIST (ICS 203)

1. Incident Name: McFarland		2. Operational Period: Date From: 08/01/21 Time From: 0700		Date To: 08/02/21 Time To: 0700	
3. Incident Commander(s) and Command Staff:			7. Operations Section:		
IC/UCs	Mike Anderson; Brian Fabbri(t)		Chief	Cheveyo Munk	
			Deputy		
Deputy			Staging Area		
Safety Officer			Branch		
Public Info. Officer			Branch Director		
Liaison Officer			Deputy		
4. Agency/Organization Representatives:			Division/Group	A	Keith Rohrs(t)
Agency/Organization	Name		Division/Group	Z	Jason O'Bannon(t)
Agency Administrator	Jeff Marzal; Chris Losi(t)		Division/Group	Structure Group	
Cal Fire	Dan Dennett		Division/Group	Night	
PGE	Donovan Lee		Division/Group		
SPI	Keith Greenwood; Herb Baldwin		Branch		
Cal Trans	Kelley Babcock		Branch Director		
CHP	Chris Duger		Deputy		
5. Planning Section:			Division/Group		
Chief	Hanne Meyers		Division/Group		
Deputy			Division/Group		
Resources Unit			Division/Group		
Situation Unit			Division/Group		
Documentation Unit			Branch		
Demobilization Unit			Branch Director		
Technical Specialists			Deputy		
Resource Advisor	Eric Wiseman		Division/Group		
			Division/Group		
			Division/Group		
6. Logistics Section:			Division/Group		
Chief	Donald Bowen		Division/Group		
Deputy			Air Operations Branch		
Support Branch			Air Ops Branch Dir.	Cole Wallace	
Director					
Supply Unit					
Facilities Unit	Mike Gregory		8. Finance/Administration Section:		
Ground Support Unit			Chief		
Service Branch			Deputy		
Director			Time Unit		
Communications Unit			Procurement Unit		
Medical Unit			Comp/Claims Unit		
Food Unit			Cost Unit		
9. Prepared by: Name: Hanne Meyers		Position/Title: PSC 3		Signature: <i>Hanne Meyers</i>	
ICS 203	IAP Page _____	Date/Time: 7/30/21 2000			

McFarland

National Weather Service Sacramento

2021-07-31 3:16 PM PDT

SPOT FORECAST for McFarland...USFS
National Weather Service SACRAMENTO CA
315 PM PDT Sat Jul 31 2021

Forecast is based on forecast start time of 0600 PDT on August 01.
If conditions become unrepresentative...contact the National Weather Service.

.DISCUSSION...

Overall we will see quiet weather over the burn area tomorrow with humidity in the teens to lower 20s. Shower and thunderstorm chances will remain to your north. Winds will be similar to what we saw today. Moderate overnight recoveries can be expected Sunday night. Drier air builds in early next week and we will see low afternoon humidity in the teens.

.SUNDAY...

Sky/weather.....Mostly sunny. Patchy smoke.
Max temperature.....92-97.
Min humidity.....16-22 percent.
Wind (20 ft).....
Slope/valley.....East winds 5 to 11 mph.
Ridgetop.....East southeast winds 6 to 15 mph.
Mixing height.....100-300 ft AGL increasing to 11400-11900 ft
after 1000.
Transport winds.....Southeast 7 to 13 mph.
CWR.....0 percent.
LAL.....1.

.SUNDAY NIGHT...

Sky/weather.....Clear. Patchy smoke.
Min temperature.....59-64.
Max humidity.....38-45 percent.
Wind (20 ft).....
Slope/valley.....East winds 5 to 11 mph becoming west after 1800.
Ridgetop.....East winds 6 to 15 mph becoming west after 1800.
Mixing height.....Around 11400 ft AGL decreasing to 100-200 ft AGL.
Transport winds.....Southeast winds under 5 mph.
CWR.....0 percent.
LAL.....1.

.MONDAY...

Sky/weather.....Sunny.
Max temperature.....89-94.
Min humidity.....12-16 percent.
Wind (20 ft).....
Slope/valley.....East winds 5 to 10 mph.
Ridgetop.....East winds 6 to 13 mph.
Mixing height.....100-200 ft AGL increasing to 8600-8700 ft AGL.
Transport winds.....Southeast winds 8 to 14 mph.
CWR.....0 percent.
LAL.....1.

\$\$

Forecaster...CM

Requested by...Robert Holt

Type of request...WILDFIRE

DIVISION/GROUP ASSIGNMENT LIST (ICS 204 WF)

Controlled Unclassified Information//Basic

1. Incident Name			3.			
McFarland			Branch	Division A		
2. Operational Period						
Day						
Date/Time From:		Date/Time To:				
08/01/2021 0700		08/01/2021 2000				
4. Operations Personnel						
Operations Chief	Cheveyo Munk		Division/Group Supervisor		Keith Rohrs (t)	
Branch Director			Air Attack Supervisor			
5. Resources Assigned this Period						
Strike Team/Task Force/ Resource Designator	EMT	LWD	Leader	Number Persons	Drop Off PT./Time	Pick Up PT./Time
HC1 - Little Tujunga IHC		8/03	Joe Bunton	19	ICP/0700	ICP/2000
HC1 Vista Grande (C-3)		8/14			ICP / 0700	ICP/2000
HC1 Valley View 7 (C-6) *24 hr					ICP / 0700	ICP/2000
HC2IA GFP 15D		8/09	Tori Mason	20	ICP / 0700	ICP / 0700
S/T 9253C			Ed Smith	16	ICP / 0700	ICP/2000
ENG3 SHF E-313			Kenny Vaughn	5	ICP / 0700	ICP/2000
ENG3 SHF E-343			Chris Graham	5	ICP / 0700	ICP/2000
S/T DOZ2 9251L (E-47) *24 hr			Randy Jones	4	ICP / 0700	ICP/0700
S/T DOZ2 9245L (E-14) *24 hr			Quigley	4	ICP / 0700	ICP/0700
DOZ2 1145 (E-16) *24 hr				2	ICP/0700	ICP/0700
DOZ2 Granite (E-41)			Grant Bemis	2	ICP/0700	ICP/2000
WT2 XTR 3141				2	ICP/0700	ICP/2000
WT2 Wilmore (E-7)				1	ICP/0700	ICP/2000
WT2 Cottonwood (E-8)			Zac Mazotta	1	ICP/0700	ICP/2000
6. Control Operations/Work Assignments:						
Scout for opportunities for indirect and direct line. Look for contingency line opportunities.						
7. Special Instructions:						
8. Division/Group Communication Summary						
Function	Channel	RX Frequency N/W	RX Tone/NAC	TX Frequency N/W	TX Tone/NAC	Mode
Command	1 - SERV-R	171.5000		164.8250	12	
Tactical Div/Group	2 - NIFC T1	168.0500		168.0500		
Medical Command	13 - SHF RPT	171.5750		169.1000	12	
Air to Ground	16 - A/G	173.7000		173.7000		
9. Prepared by (Resource Unit Leader)			Approved by (Planning Section Chief)		Date	Time
Robert Holt			Hanne Meyers		7/31/2021	1300

DIVISION/GROUP ASSIGNMENT LIST (ICS 204 WF)

Controlled Unclassified Information//Basic

1. Incident Name			3.			
McFarland			Branch		Division A	
Day						
Date/Time From: 08/01/2021 0700		Date/Time To: 08/01/2021 2000				
4. Operations Personnel						
Operations Chief	Cheveyo Munk		Division/Group Supervisor		Keith Rohrs (t)	
Branch Director			Air Attack Supervisor			
5. Resources Assigned this Period						
Strike Team/Task Force/ Resource Designator	EMT	LWD	Leader	Number Persons	Drop Off PT./Time	Pick Up PT./Time
WT2 TRG EQUIP (E-9)			Randy Jones	1	ICP/0700	ICP/2000
FALM Volcano Creek (O-53)			Tom O'Donnell	2	ICP/0700	ICP/2000
6. Control Operations/Work Assignments:						
Scout for opportunities for indirect and direct line. Look for contingency line opportunities.						
7. Special Instructions:						
8. Division/Group Communication Summary						
Function	Channel	RX Frequency N/W	RX Tone/NAC	TX Frequency N/W	TX Tone/NAC	Mode
Command	1 - SERV-R	171.5000		164.8250	12	
Tactical Div/Group	2 - NIFC T1	168.0500		168.0500		
Medical Command	13 - SHF RPT	171.5750		169.1000	12	
Air to Ground	16 - A/G	173.7000		173.7000		
9. Prepared by (Resource Unit Leader)			Approved by (Planning Section Chief)		Date	Time
Robert Holt			Hanne Meyers		7/31/2021	1300

DIVISION/GROUP ASSIGNMENT LIST (ICS 204 WF)

Controlled Unclassified Information//Basic

1. Incident Name				3.			
McFarland				Branch	Division Z		
2. Operational Period							
Day							
Date/Time From:		Date/Time To:					
08/01/2021 0700		08/01/2021 2000					
4. Operations Personnel							
Operations Chief		Cheveyo Munk		Division/Group Supervisor		Jason O'Bannon (t)	
Branch Director				Air Attack Supervisor			
5. Resources Assigned this Period							
Strike Team/Task Force/ Resource Designator		EMT	LWD	Leader	Number Persons	Drop Off PT./Time	Pick Up PT./Time
HC1 - Ukonom IHC					20	ICP / 0700	ICP/2000
HC1 - American River IHC (C-11)				Matt Radtke	20	ICP / 0700	ICP/2000
HC1 Trinity IHC					20	ICP / 0700	ICP/2000
HC1 High Rock 3 (C-5) *24 hr						ICP / 0700	ICP/0700
S/T ENG3 9240C (E-12) *24 hr				Tim Whitehurst	18	ICP / 0700	ICP/0700
S/T ENG3 3615C					25	ICP / 0700	ICP/2000
ENG3 IAR09 (E-18)				Jeff Campbell	4	ICP / 0700	ICP/2000
ENG3 IAR05					3	ICP / 0700	ICP/2000
ENG6 Heatseeker					3	ICP / 0700	ICP/2000
WT2 SQF 2 (E-3)				Jaime Ayala	2	ICP / 0700	ICP/2000
DOZ3 - Forty Traffic (E-4) *24-hr				Brandon Foote	2	ICP / 0700	ICP/0700
DOZ2 SHF DZ-29				Cody Camara	2	ICP / 0700	ICP/2000
DOZ2 TNS (E-3)				James Otano	2	ICP / 0700	ICP/2000
DOZ2 1448 (E-17) *24 hr					2	ICP /0700	ICP/0700
6. Control Operations/Work Assignments:							
Scout for opportunities for indirect and direct line. Look for contingency line opportunities.							
7. Special Instructions:							
8. Division/Group Communication Summary							
Function	Channel	RX Frequency N/W	RX Tone/NAC	TX Frequency N/W	TX Tone/NAC	Mode	
Command	1 - SERV-R	171.5000		164.8250	12		
Tactical Div/Group	2 - NIFC T3	168.6000		168.6000			
Medical Command	13 - SHF RPT	171.5750		169.1000	12		
Air to Ground	16 - A/G	173.7000		173.7000			
9. Prepared by (Resource Unit Leader)				Approved by (Planning Section Chief)		Date	Time
Robert Holt				Hanne Meyers		7/31/2021	1400

DIVISION/GROUP ASSIGNMENT LIST (ICS 204 WF)

Controlled Unclassified Information//Basic

1. Incident Name				3.			
McFarland				Branch	Division Night		
2. Operational Period Night							
Date/Time From: 08/01/2021 2000		Date/Time To: 08/02/2021 0800					
4. Operations Personnel							
Operations Chief		Cheveyo Munk		Division/Group Supervisor			
Branch Director				Air Attack Supervisor			
5. Resources Assigned this Period							
Strike Team/Task Force/ Resource Designator		EMT	LWD	Leader	Number Persons	Drop Off PT./Time	Pick Up PT./Time
HC1 Valley View Crew 7 (C-6) *24 hr						ICP/0700	ICP/0700
HC1 High Rock Crew 3 (C-5) *24 hr						ICP/0700	ICP/0700
S/T ENG3 9240C (E-12) *24 hr				Tim Whitehurst	18	ICP/0700	ICP/0700
S/T ENG3 9253C (E-11) *24 hr				Ed Smith	18	ICP/0700	ICP/0700
S/T DOZ2 9251L (E-47) *24 hr					4	ICP/0700	ICP/0700
S/T DOZ2 9245L (E-14) *24 hr				Quigley	4	ICP/0700	ICP/0700
DOZ2 1448 (E-17) *24 hr					2	ICP/0700	ICP/0700
DOZ2 1145 (E-16) *24 hr					2	ICP/0700	ICP/0700
DOZ2 Braun (E-39)				John Freeman	2	ICP/1800	ICP/0700
DOZ2 T&S (E-3) *24 hr					2	ICP/0700	ICP/0700
DOZ2 40 Traffic (E-4)					2	ICP/0700	ICP/0700
HC1 Crane Valley				Matthew Dunlap	20	ICP/1800	ICP/0800
6. Control Operations/Work Assignments:							
Scout for opportunities for indirect and direct line.							
7. Special Instructions:							
Switch to Ch. 2 - NIFC T1 for common tactical.							
8. Division/Group Communication Summary							
Function	Channel	RX Frequency N/W	RX Tone/NAC	TX Frequency N/W	TX Tone/NAC	Mode	
Command	1 - SERV-R	171.5000		164.8250	12		
Tactical Div/Group	2 - NIFC T1	168.0500		168.0500			
Medical Command	13 - SHF RPT	171.5750		169.1000	12		
Air to Ground	16 - A/G	173.7000		173.7000			
9. Prepared by (Resource Unit Leader)				Approved by (Planning Section Chief)		Date	Time
Robert Holt				Hanne Meyers		8/01/2021	1800

INCIDENT RADIO COMMUNICATIONS PLAN (ICS 205)

1. Incident Name: McFarland		2. Date/Time Prepared: Date: 7/31/2021 Time: 1600		3. Operational Period: Date From: 08/01/21 Time From: 0700 Date To: 08/02/21 Time To: 0700							
4. Basic Radio Channel Use:											
Zone Grp.	Ch #	Function	Channel Name/Trunked Radio System Talkgroup	Assignment	RX Freq N or W	RX Tone/NAC	TX Freq N or W	TX Tone/NAC	Mode (A, D, or M)	Remarks	
	1	Command	SERV-R	All Divisions	171.500 0		164.825 0	12		Service Net. Located @ Knob Peak - N40 23.985, W122 57.380	
	2	Tactical	NIFC T1	Division A	168.050 0		168.050 0			Use for Division A	
	3	Tactical	NIFC T3	Division Z	168.600 0		168.600 0			Use for Division Z	
	4	Tactical	R5 TAC 4	Structure Group	166.550 0		166.550 0			Use for Structure Group	
	5	Air to Ground Tactical	A/G Tac	All Division	173.700 0		173.700 0				
	13	Medical Command	SHF RPT	All Divisions	171.575 0		169.100 0	12		Use to contact Redding Dispatch	
	14	Medical Tactical	CALCORD	All Divisions	156.075 0		156.075 0	6		Use for incoming medical air or ground units to medical incident	
	16	Air to Ground Command	A/G Command	All Divisions	166.612 5		166.612 5			McFarland Air-to-Ground	
5. Special Instructions:											
Switch to Service Net Repeat (Tone 12) for Command today.											
Utilize SHF Forest Net Repeat (Channel 13, Tone 12) to contact Dispatch for medical emergencies.											
The McFarland Fire has IA responsibility within the TFR. Any new fires within the TFR will run off of these frequencies.											
If you get sent to an IA outside the TFR, you will need to switch groups; be sure you have the correct communications for where you are going to.											
R5 TAC 4 is currently assigned to the Fire and available for the OPS Chief to utilize.											
6. Prepared by (Communications Unit Leader): Name: Robert Holt Approved by Redding ECC						Signature: _____					
ICS 205						Date/Time: 7/30/2021 @ 1600					
						IAP Page _____					

IAP

McFarland Fire
CA-SHF-001175
08/01/2021 Day

1,782 acres at 7/31/2021 @ 1441



- Fire Edge
- Dip Site
- Division Break
- Drop Point
- Non-FS Lands

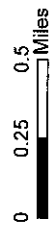

7/31/2021 1721
Acres from IR
North American 1983 Datum
Lattang Grid

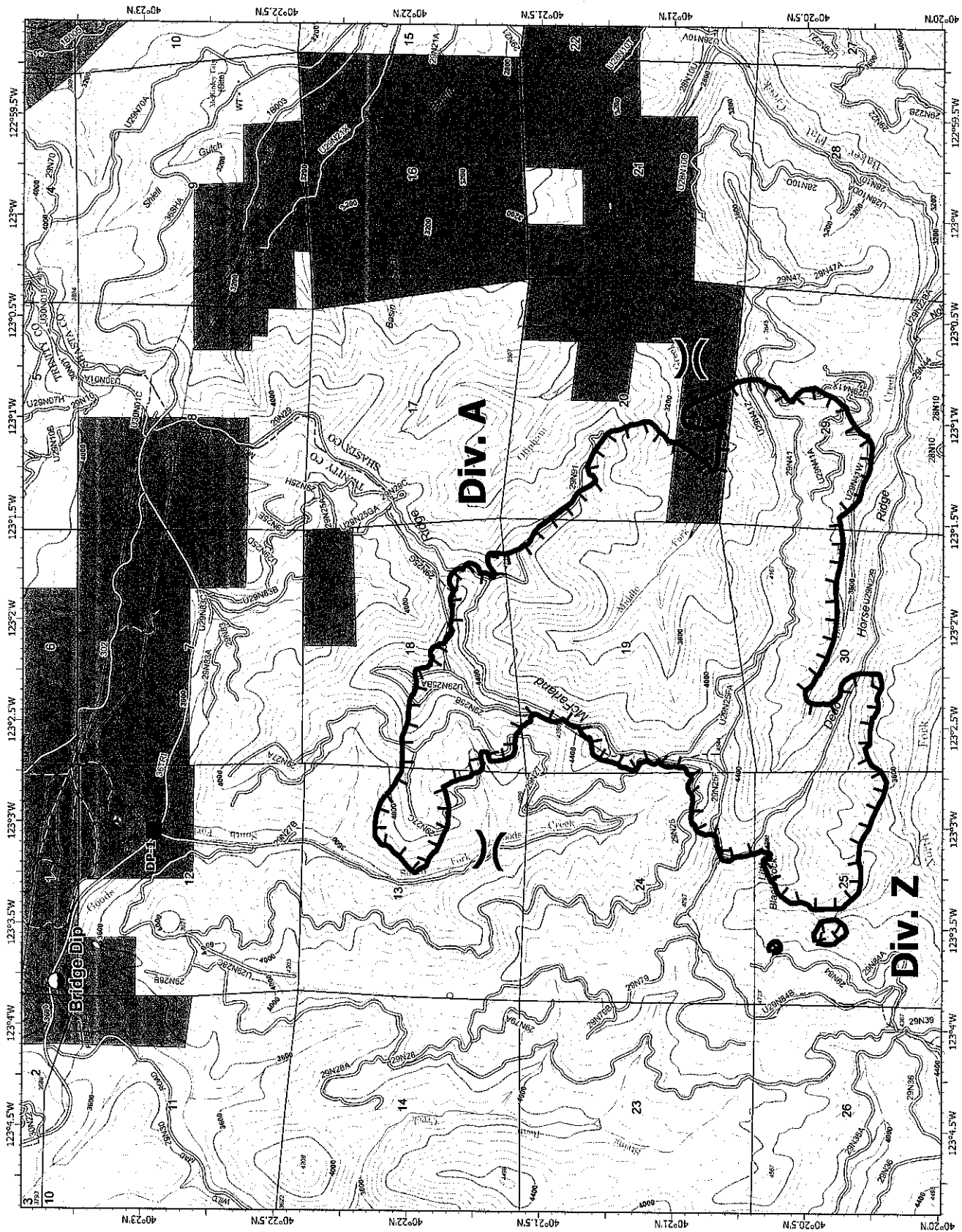

MEDICAL PLAN (ICS 206 WF)

Controlled Unclassified Information//Basic

1. Incident/Project Name		2. Operational Period				
McFarland Incident – South Fork Management Unit		Date/Time August 1-2, 2021 0700-0700				
3. Ambulance Services (not committed to the incident)						
Name	Complete Address	Phone & EMS Frequency	Advanced Life Support (ALS)			
			Yes	No		
Trinity County Life Support	610 Washington St. Weaverville, CA 96093 (530) 623-2500	911	<input checked="" type="checkbox"/>	<input checked="" type="checkbox"/>		
American Medical Response	4989 Mountain Lakes Blvd. Redding, CA 96003 (530) 241-2686	911	<input checked="" type="checkbox"/>	<input type="checkbox"/>		
Mercy Redding Ambulance	2175 Rosaline Ave. Redding, CA 96001 (530) 246-3729	911	<input checked="" type="checkbox"/>	<input type="checkbox"/>		
4. Air Ambulance Services						
Name	Phone	Type of Aircraft & Capability				
PHI Air Medical - Redding CA	(530) 221-0646	Type 3, EC-135, ALS with NVG				
Reach 5 - Redding CA	(800) 252-5050	Type 3, EC-130, ALS, NVG				
CHP H-14 / H-16 - Redding CA	(530) 225-2040	Type 3 A-Star B3, ALS, Hoist Capable (during day hours), NVG				
US Coast Guard - Arcadia CA	(707) 839-6100 (Emergency) (707) 839-6113 (Non-Emergency)	Type 2, Dauphin, BLS, Hoist Capable with NVG				
<i>*Use CALCORD radio frequency 156.0750 with TX Tone 6 (156.7) to contact Air/Ground Ambulances unless assigned a different frequency.</i>						
5. Hospitals						
Name Complete Address	GPS Datum – WGS 84 Degrees Decimal Minutes	Travel Time		Phone	Helipad Yes No	Level of Care Facility
	Lat:	Air	Ground			
Mercy Medical Center - Redding 2175 Rosaline Ave. Redding, CA 96001	40° 34.335' 122° 23.798' VHF:	25m*	1h 18m*	(530) 225-6000	<input checked="" type="checkbox"/> <input type="checkbox"/>	Level II Trauma Center STEMI Receiving Center Stroke Receiving Center
Shasta Regional Medical Center 1100 Butte St. Redding, CA 96001	40° 35.136' 122° 23.269' VHF:	25m*	1h 19m*	(530) 244-5400	<input checked="" type="checkbox"/> <input type="checkbox"/>	Level III Trauma Center STEMI Receiving Center Stroke Receiving Center
UC Davis Medical Center 2315 Stockton Blvd. Sacramento, CA 95817	38° 33.293' 121° 27.317' VHF:	1h 20m*	3h 52m*	(916) 734-3636	<input checked="" type="checkbox"/> <input type="checkbox"/>	Burn Center Level Trauma Center Pediatric Trauma Center STEMI & Stroke Receiving Center
Trinity Hospital 60 Easter Ave, Weaverville, CA 96093	40° 44.34 122° 56.3871 VHF:	5m*	43m*	(530) 623-5541	<input checked="" type="checkbox"/> <input type="checkbox"/>	Community Hospital
<i>*Travel times are based on the District Office at 111 Trinity Street, Hayfork CA 96041 and will need to be adjusted based on location.</i>						
6. Division Branch Group:		Area Location Capability				
		EMS Responders & Capability:				
		Equipment Available on Scene:				
		Medical Emergency Channel:				
		ETA for Ambulance to Scene:				
		Air:				
		Ground:				
		Approved Helispot:				
		Lat:				
		Long:				
7. Name & Location		Remote Camp Location(s)				
		Point of Contact:				
		EMS Responders & Capability:				
		Equipment Available on Scene:				
		Medical Emergency Channel:				
		ETA for Ambulance to Scene:				
		Air:				
		Ground:				
		Approved Helispot:				
		Lat:				
		Long:				
8. Prepared By (Medical Unit Leader)		9. Date/Time	10. Reviewed By (Safety Officer)		11. Date/Time	

MEDICAL PLAN (ICS 206 WF)

Controlled Unclassified Information//Basic

Medical Incident Report																													
<p>FOR A NON-EMERGENCY INCIDENT, WORK THROUGH CHAIN OF COMMAND TO REPORT AND TRANSPORT INJURED PERSONNEL AS NECESSARY.</p> <p>FOR A MEDICAL EMERGENCY: IDENTIFY ON SCENE INCIDENT COMMANDER BY NAME AND POSITION AND ANNOUNCE "MEDICAL EMERGENCY" TO INITIATE RESPONSE FROM IMT COMMUNICATIONS/DISPATCH.</p>																													
<p>Use the following items to communicate situation to communications/dispatch.</p>																													
<p>1. CONTACT COMMUNICATIONS / DISPATCH (Verify correct frequency prior to starting report) Ex: "Communications, Div. Alpha. Stand-by for Emergency Traffic."</p> <p>2. INCIDENT STATUS: Provide incident summary (including number of patients) and command structure. Ex: "Communications, I have a Red priority patient, unconscious, struck by a falling tree. Requesting air ambulance to Forest Road 1 at (Lat./Long.) This will be the Trout Meadow Medical, IC is TFLD Jones. EMT Smith is providing medical care."</p>																													
Severity of Emergency / Transport Priority	<input type="checkbox"/> RED / PRIORITY 1 Life or limb threatening injury or illness. Evacuation need is IMMEDIATE Ex: Unconscious, difficulty breathing, bleeding severely, 2° - 3° burns more than 4 palm sizes, heat stroke, disoriented. <input type="checkbox"/> YELLOW / PRIORITY 2 Serious Injury or illness. Evacuation may be DELAYED if necessary. Ex: Significant trauma, unable to walk, 2° - 3° burns not more than 1-3 palm sizes. <input type="checkbox"/> GREEN / PRIORITY 3 Minor Injury or illness. Non-Emergency transport Ex: Sprains, strains, minor heat-related illness.																												
Nature of Injury or Illness & Mechanism of Injury			Brief Summary of Injury or Illness (Ex: Unconscious, Struck by Falling Tree)																										
Transport Request			Air Ambulance / Short Haul/Hoist Ground Ambulance / Other																										
Patient Location			Descriptive Location & Lat. / Long. (WGS84)																										
Incident Name			Geographic Name + "Medical" (Ex: Trout Meadow Medical)																										
On-Scene Incident Commander			Name of on-scene IC of Incident within an Incident (Ex: TFLD Jones)																										
Patient Care			Name of Care Provider (Ex: EMT Smith)																										
<p>3. INITIAL PATIENT ASSESSMENT: Complete this section for each patient as applicable (start with the most severe patient)</p> <p>Patient Assessment: See IRPG PAGE 106</p>																													
Treatment:																													
<p>4. TRANSPORT PLAN:</p> <p>Evacuation Location (if different): (Descriptive Location (drop point, intersection, etc.) or Lat. / Long.) Patient's ETA to Evacuation Location:</p>																													
Hellspot / Extraction Site Size and Hazards:																													
<p>5. ADDITIONAL RESOURCES / EQUIPMENT NEEDS:</p> <p>Example: Paramedic/EMT, Crews, Immobilization Devices, AED, Oxygen, Trauma Bag, IV/Fluid(s), Splints, Rope rescue, Wheeled litter, HAZMAT, Extrication</p>																													
<p>6. COMMUNICATIONS: Identify State Air/Ground EMS Frequencies and Hospital Contacts as applicable</p> <table border="1" style="width: 100%; border-collapse: collapse;"> <thead> <tr> <th style="width: 15%;">Function</th> <th style="width: 25%;">Channel Name/Number</th> <th style="width: 15%;">Receive (RX)</th> <th style="width: 15%;">Tone/NAC *</th> <th style="width: 15%;">Transmit (TX)</th> <th style="width: 15%;">Tone/NAC *</th> </tr> </thead> <tbody> <tr> <td>COMMAND</td> <td></td> <td></td> <td></td> <td></td> <td></td> </tr> <tr> <td>AIR-TO-GRND</td> <td></td> <td></td> <td></td> <td></td> <td></td> </tr> <tr> <td>TACTICAL</td> <td></td> <td></td> <td></td> <td></td> <td></td> </tr> </tbody> </table>						Function	Channel Name/Number	Receive (RX)	Tone/NAC *	Transmit (TX)	Tone/NAC *	COMMAND						AIR-TO-GRND						TACTICAL					
Function	Channel Name/Number	Receive (RX)	Tone/NAC *	Transmit (TX)	Tone/NAC *																								
COMMAND																													
AIR-TO-GRND																													
TACTICAL																													
<p>7. CONTINGENCY: Considerations: If primary options fail, what actions can be implemented in conjunction with primary evacuation method? Be thinking ahead.</p>																													
<p>8. ADDITIONAL INFORMATION: Updates/Changes, etc.</p>																													
<p>REMEMBER: Confirm ETA's of resources ordered. Act according to your level of training. Be Alert. Keep Calm. Think Clearly. Act Decisively.</p>																													