IAP Map

Monument
CA-SHF-001187
09/13/2021

Division U

Map: B6

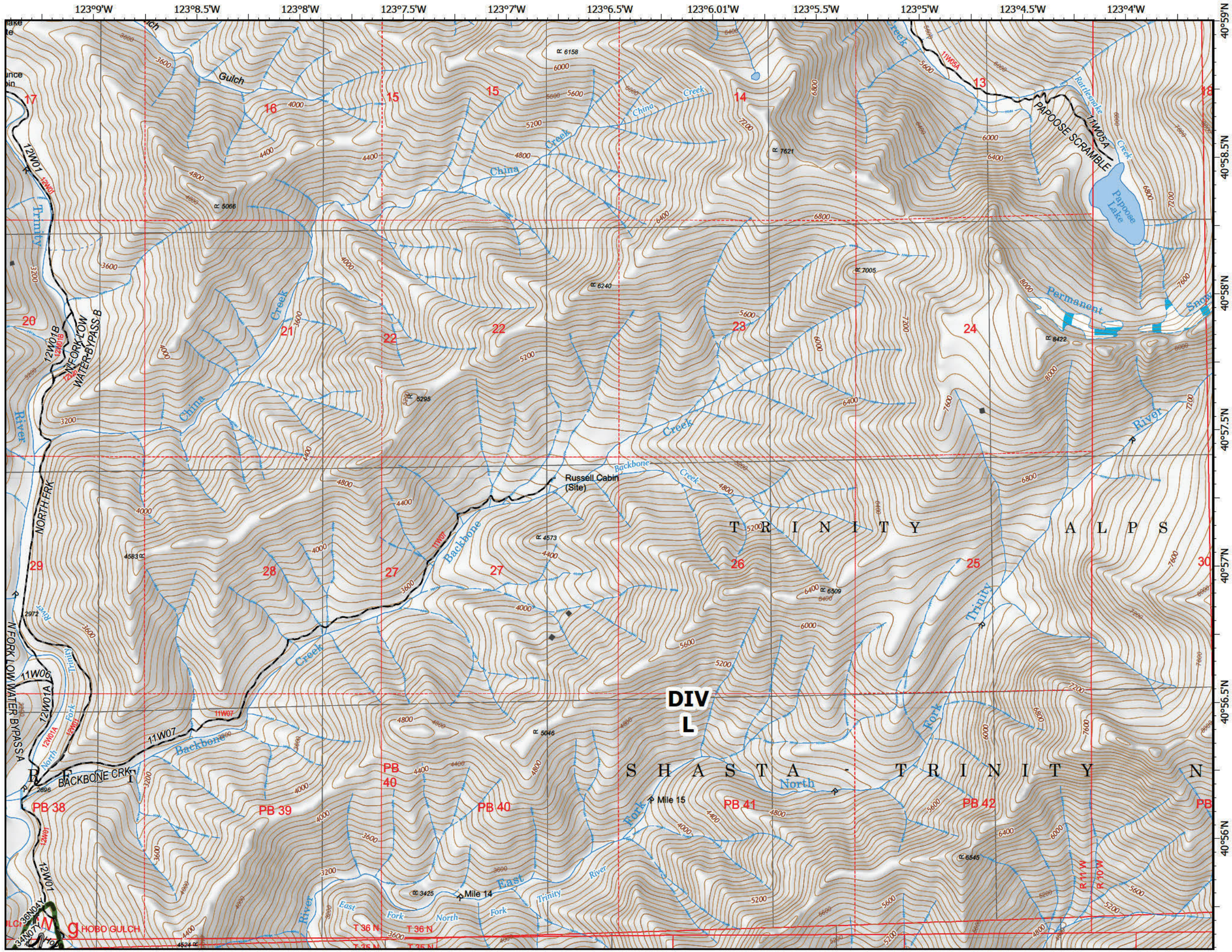

0 0.25 0.5 Miles

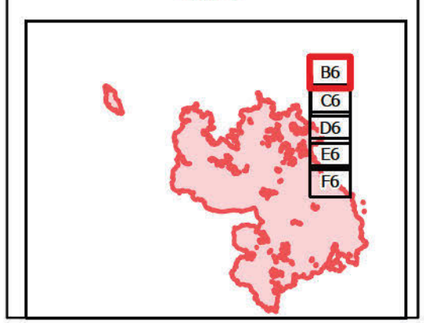

IAP Map

Monument
CA-SHF-001187
09/13/2021

Division U

Map: C6

- Drop Point
- Mobile Weather Unit
- Completed Dozer Line
- H - Completed Hand Line
- R - Completed Road as Line
- R - Planned Road as Line

0 0.25 0.5 Miles

Northern Rockies NATIONAL INCIDENT MANAGEMENT TEAM

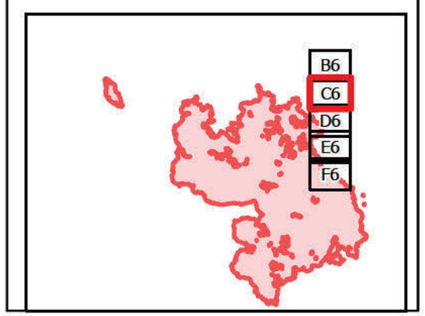

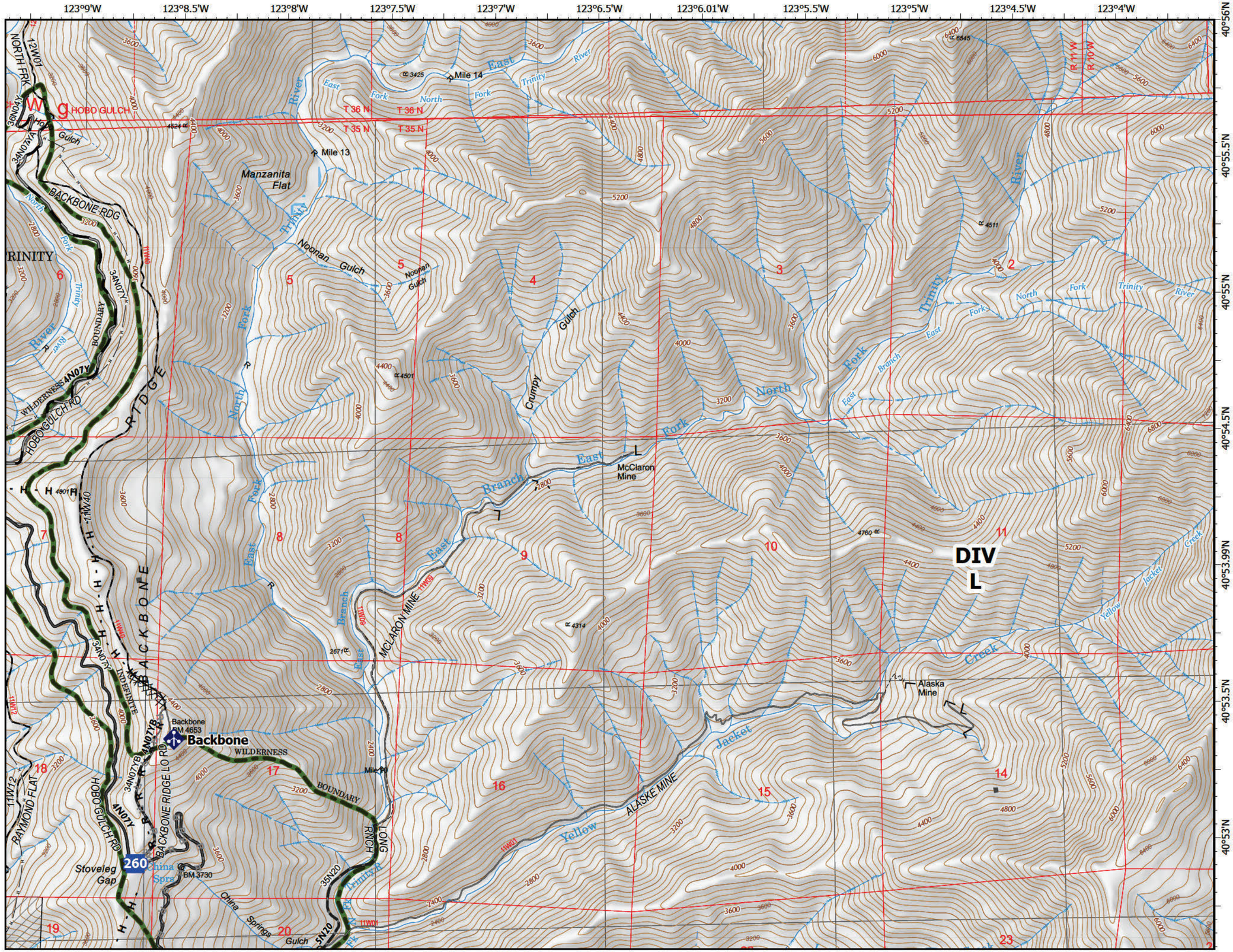

IAP Map

Monument
CA-SHF-001187
09/13/2021

Division U

Map: D6

- Drop Point
- Value at Risk
- Hazard
- Water Source
- H - Completed Hand Line
- R - Completed Road as Line
- R - Planned Road as Line
- Fire Edge
- Wildfire Daily Fire Perimeter

0 0.25 0.5 Miles

Northern Rockies NATIONAL INCIDENT MANAGEMENT TEAM

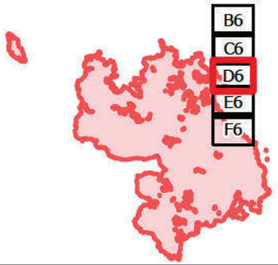

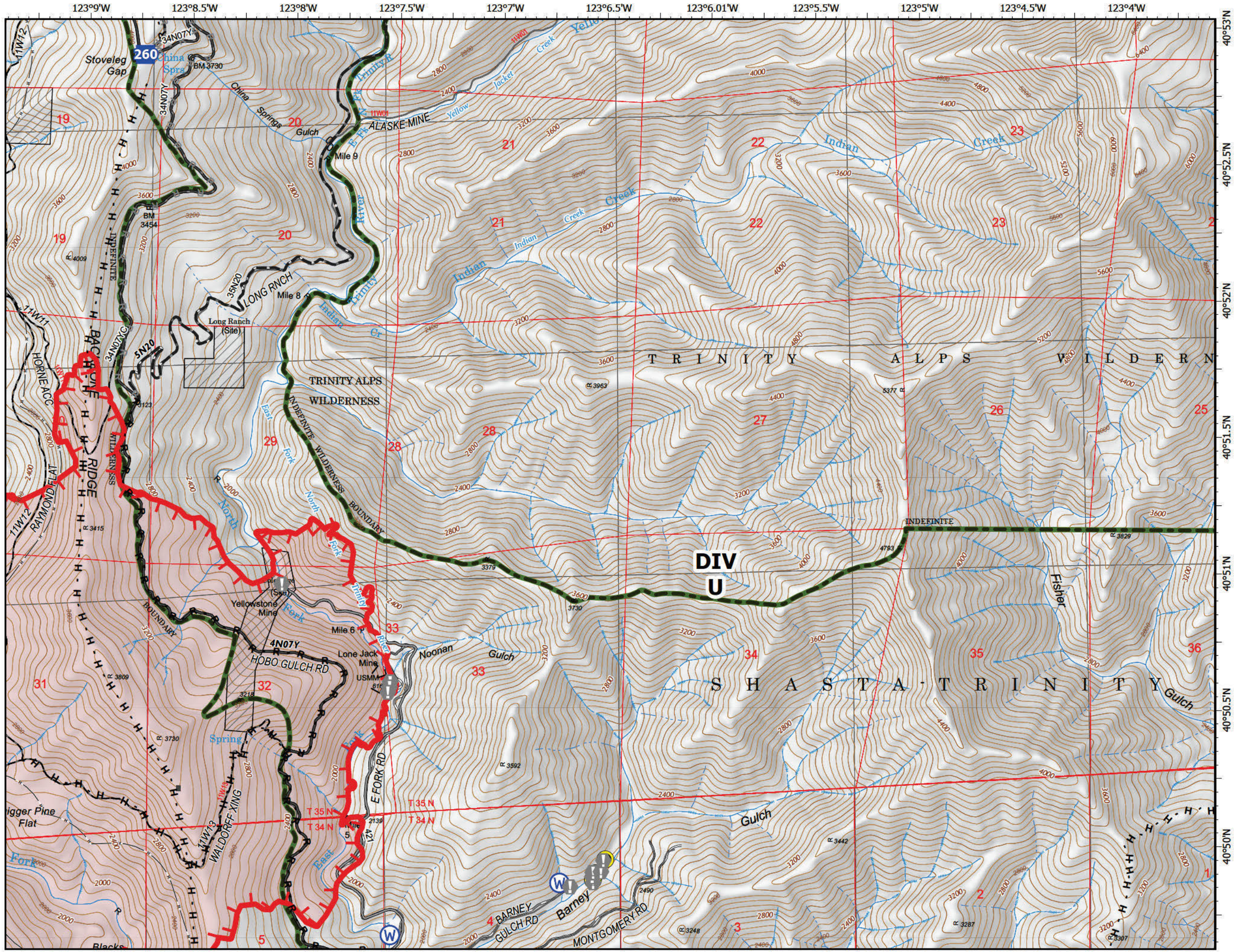

IAP Map

Monument
CA-SHF-001187
09/13/2021

Division U

Map: E6

- Drop Point
- Value at Risk
- Hazard
- Water Source
- Completed Dozer Line
- Completed Fuel Break
- Completed Hand Line
- Completed Road as Line
- Planned Dozer Line
- Planned Hand Line
- Access or Improved Road
- Road Repair
- Fire Edge
- Containment
- Wildfire Perimeter

0 0.25 0.5 Miles

Northern Rockies NATIONAL INCIDENT MANAGEMENT TEAM

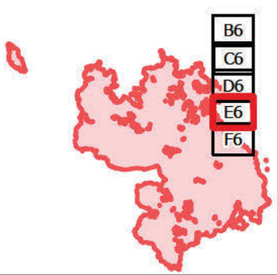

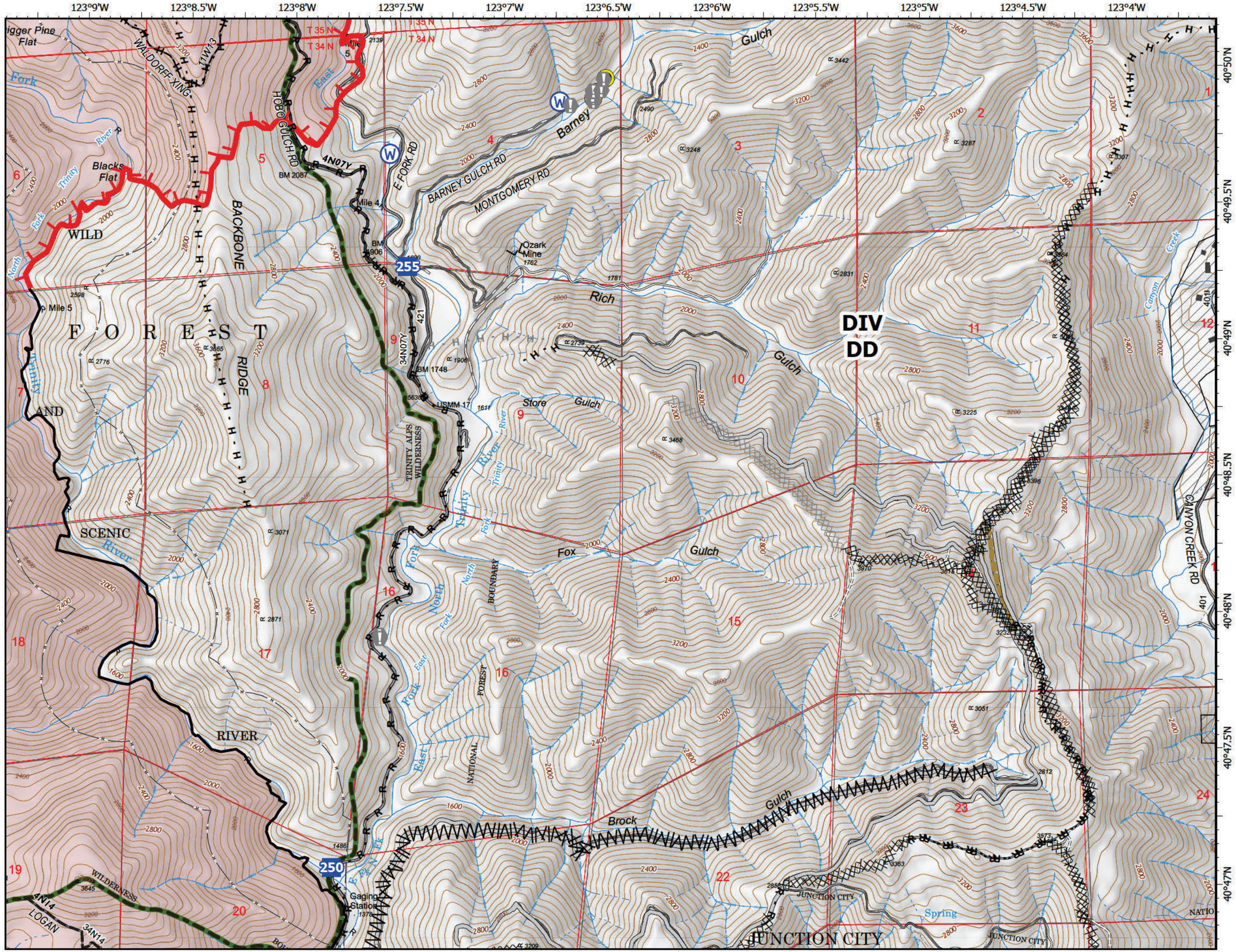

IAP Map

Monument
CA-SHF-001187
09/13/2021

Division U

Map: F6

- Aerial Hazard
- Dip Site
- Drop Point
- Value at Risk
- Water Source
- Completed Dozer Line
- Completed Fuel Break
- H - Completed Hand Line
- M - Completed Mixed Construction Line
- R - Completed Road as Line
- Planned Dozer Line
- H - Planned Hand Line
- Access or Improved Road
- Contained Line
- Other
- Wildfire Day Perimeter

0 0.25 0.5 Miles

Northern Rockies NATIONAL INCIDENT MANAGEMENT TEAM

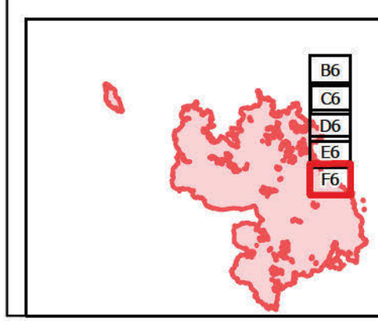

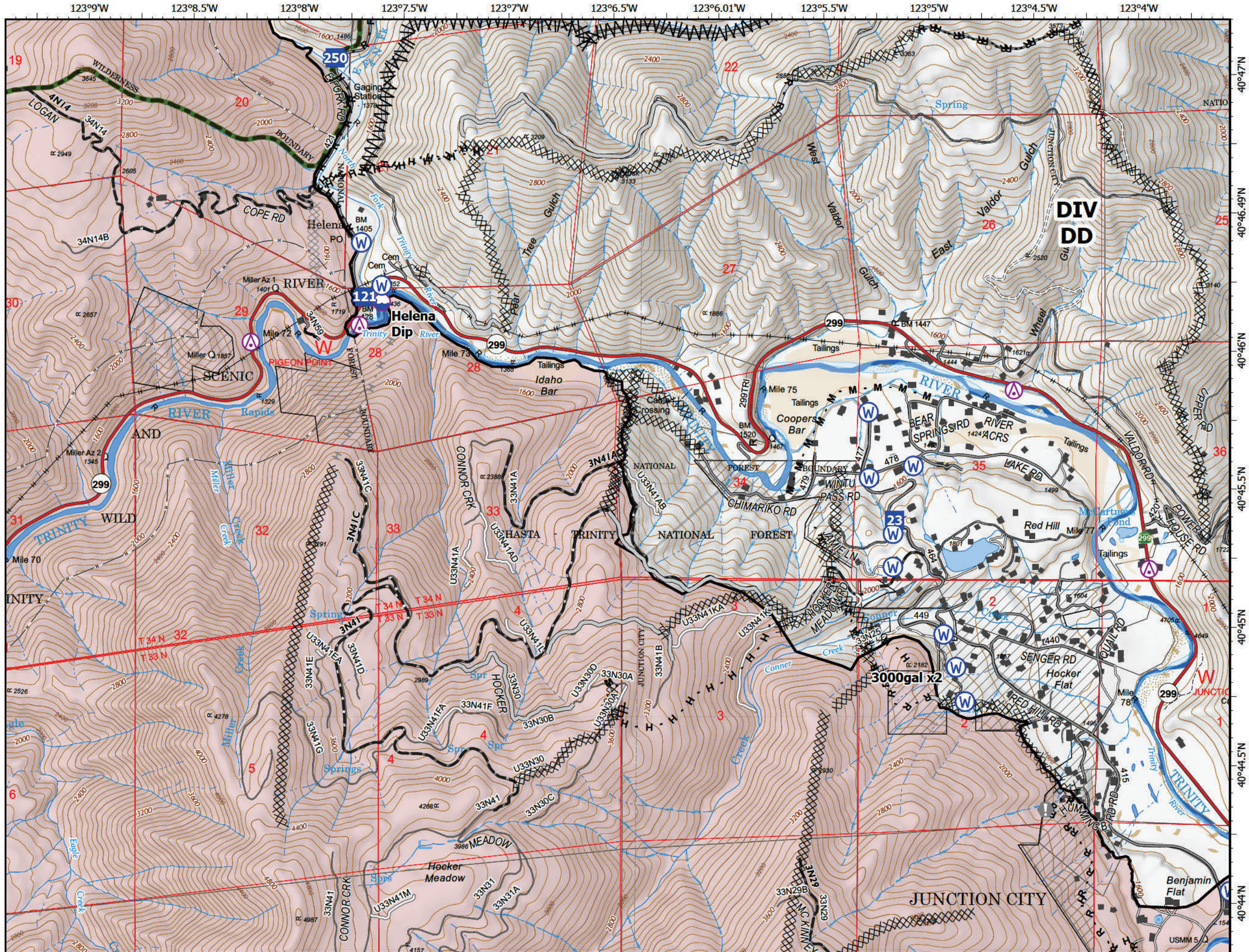
123°9'W
123°8.5'W
123°8'W
123°7.5'W
123°7'W
123°6.5'W
123°6.01'W
123°5.5'W
123°5'W
123°4.5'W
123°4'W
40°47'N
40°46.49'N
40°46'N
40°45.5'N
40°45'N
40°44.5'N
40°44'N
DIV DD
Helena Dip
3000gal x2
Helena
Gaging Station
Idaho Bar
Coopers Bar
Cable Crossing
Tailings
Red Hill
Hocker Flat
Hocker Meadow
Benjamin Flat
JUNCTION CITY
TRINITY NATIONAL FOREST
HASTA
WILDERNESS
LOGAN
COPE RD
PIGEON POINT
SCENIC
RIVER
Rapids
Mile 70
Mile 72
Mile 73
Mile 75
Mile 77
Mile 78
CHIMARIKO RD
WINTU PASS RD
BEAR SPRINGS RD
LAKE RD
VALDOR RD
POWERHOUSE RD
SENGER RD
QUAIL RD
RED HILL RD
CONNOR CRK
MC KINNEY
MEADOW
Miller Creek
Eagle Creek
Conner Creek
Trinity River
Spring
Springs
Spr
West Valdor Gulch
East Valdor Gulch
Wheel Gu
Three Bear Gulch
Junction City
Miller Az 1
Miller Az 2
Miller Q 1857
Mile Q 1329
Mile Q 1401
Mile Q 1345
Mile Q 1719
Mile Q 1436
Mile Q 1467
Mile Q 1464
Mile Q 1449
Mile Q 1440
Mile Q 1496
Mile Q 1415
Mile Q 1504
Mile Q 1807
Mile Q 1621
Mile Q 1444
Mile Q 1424
Mile Q 1499
Mile Q 1722
Mile Q 1649
Mile Q 1520
Mile Q 1447
Mile Q 1405
Mile Q 1486
Mile Q 1373
Mile Q 1366
Mile Q 1388
Mile Q 1368
Mile Q 1366
Mile Q 1368
Mile Q 1368
Mile Q 1368