

— CORRECTED —

INCIDENT ACTION PLAN MONUMENT FIRE

CA-SHF-001187

P5N7GJ (0514)

Monday



MAPS

OPERATIONAL PERIOD

8/16/2021 0700

to

8/17/2021 0700



IAP

INCIDENT OBJECTIVES (ICS 202)

1. Incident Name: <p style="text-align: center;">Monument Fire</p>	2. Operational Period: <table style="width: 100%; border: none;"> <tr> <td style="border: none;">Date From:</td> <td style="border: none;">8/16/2021</td> <td style="border: none;">Date To:</td> <td style="border: none;">8/17/2021</td> </tr> <tr> <td style="border: none;">Time From:</td> <td style="border: none;">0700</td> <td style="border: none;">Time To:</td> <td style="border: none;">0700</td> </tr> </table>	Date From:	8/16/2021	Date To:	8/17/2021	Time From:	0700	Time To:	0700												
Date From:	8/16/2021	Date To:	8/17/2021																		
Time From:	0700	Time To:	0700																		
3. Objective(s): <p>Leaders Intent:</p> <ul style="list-style-type: none"> - An aggressive full suppression strategy will be implemented for the Monument Fire. Efforts will be made to minimize impacts for residences, critical infrastructure, commercial timberland and surrounding communities through the application of well-planned tactical responses. <p>Management Objectives:</p> <ul style="list-style-type: none"> - Ensure that strategies and tactics provide for firefighter and public safety through the application of sound risk management principles. - Minimize the threat to private property, communities, businesses and critical infrastructure. - Establish and strengthen cooperator, partner and stakeholder relationships. - Follow identified standard procedures to minimize the spread of COVID-19. - Communicate effectively and often with the public and surrounding communities. - Minimize the cost of the incident by employing tactics that have the highest probability of success while minimizing firefighter exposure. <p>Control Objectives</p> <ul style="list-style-type: none"> - Keep the fire North of Highway 3 and Highway 36. - Keep the fire South of Siskiyou and Trinity County line, while preserving wilderness characteristics. - Keep the fire East of the South Fork of the Trinity River and the New River. - Keep the fire West of Canyon Creek and Trinity River. 																					
4. General Situational Awareness: <ul style="list-style-type: none"> - Diurnal winds will continue to challenge suppression efforts..... see attached Spot Weather Forecast. - Be prepared for very active to extreme fire behavior with long-range spotting. - The fire is burning in the 2008 Cedar Fire footprint; be extra aware of snags and hazard trees. 																					
5. Site Safety Plan Required? <table style="width: 100%; border: none;"> <tr> <td style="border: none;">Yes</td> <td style="border: none;"><input type="checkbox"/></td> <td style="border: none;">No</td> <td style="border: none;"><input checked="" type="checkbox"/></td> </tr> </table> <p>Approved Site Safety Plan(s) Located at:</p>		Yes	<input type="checkbox"/>	No	<input checked="" type="checkbox"/>																
Yes	<input type="checkbox"/>	No	<input checked="" type="checkbox"/>																		
6. Incident Action Plan <table style="width: 100%; border: none;"> <tr> <td style="border: none;"><input checked="" type="checkbox"/> ICS 203</td> <td style="border: none;"><input checked="" type="checkbox"/> ICS 215A</td> <td style="border: none;"><input checked="" type="checkbox"/> OES Message</td> <td style="border: none;"><input checked="" type="checkbox"/> HRSP Message</td> </tr> <tr> <td style="border: none;"><input checked="" type="checkbox"/> ICS 204</td> <td style="border: none;"><input checked="" type="checkbox"/> ICS 220</td> <td style="border: none;"><input checked="" type="checkbox"/> Training Message</td> <td style="border: none;"><input checked="" type="checkbox"/> PIO Message</td> </tr> <tr> <td style="border: none;"><input checked="" type="checkbox"/> ICS 205</td> <td style="border: none;"><input checked="" type="checkbox"/> Facility Maps</td> <td style="border: none;"><input type="checkbox"/> Travel Map</td> <td style="border: none;"><input checked="" type="checkbox"/> Line Order</td> </tr> <tr> <td style="border: none;"><input checked="" type="checkbox"/> ICS 206</td> <td style="border: none;"><input checked="" type="checkbox"/> Weather Forecast</td> <td style="border: none;"><input checked="" type="checkbox"/> Demob Plan</td> <td style="border: none;"><input checked="" type="checkbox"/> COVID Screening Tool</td> </tr> <tr> <td style="border: none;"><input checked="" type="checkbox"/> ICS 208</td> <td style="border: none;"><input checked="" type="checkbox"/> Fire Behavior</td> <td style="border: none;"><input checked="" type="checkbox"/> Finance Message</td> <td style="border: none;"><input checked="" type="checkbox"/> ICS 214</td> </tr> </table>		<input checked="" type="checkbox"/> ICS 203	<input checked="" type="checkbox"/> ICS 215A	<input checked="" type="checkbox"/> OES Message	<input checked="" type="checkbox"/> HRSP Message	<input checked="" type="checkbox"/> ICS 204	<input checked="" type="checkbox"/> ICS 220	<input checked="" type="checkbox"/> Training Message	<input checked="" type="checkbox"/> PIO Message	<input checked="" type="checkbox"/> ICS 205	<input checked="" type="checkbox"/> Facility Maps	<input type="checkbox"/> Travel Map	<input checked="" type="checkbox"/> Line Order	<input checked="" type="checkbox"/> ICS 206	<input checked="" type="checkbox"/> Weather Forecast	<input checked="" type="checkbox"/> Demob Plan	<input checked="" type="checkbox"/> COVID Screening Tool	<input checked="" type="checkbox"/> ICS 208	<input checked="" type="checkbox"/> Fire Behavior	<input checked="" type="checkbox"/> Finance Message	<input checked="" type="checkbox"/> ICS 214
<input checked="" type="checkbox"/> ICS 203	<input checked="" type="checkbox"/> ICS 215A	<input checked="" type="checkbox"/> OES Message	<input checked="" type="checkbox"/> HRSP Message																		
<input checked="" type="checkbox"/> ICS 204	<input checked="" type="checkbox"/> ICS 220	<input checked="" type="checkbox"/> Training Message	<input checked="" type="checkbox"/> PIO Message																		
<input checked="" type="checkbox"/> ICS 205	<input checked="" type="checkbox"/> Facility Maps	<input type="checkbox"/> Travel Map	<input checked="" type="checkbox"/> Line Order																		
<input checked="" type="checkbox"/> ICS 206	<input checked="" type="checkbox"/> Weather Forecast	<input checked="" type="checkbox"/> Demob Plan	<input checked="" type="checkbox"/> COVID Screening Tool																		
<input checked="" type="checkbox"/> ICS 208	<input checked="" type="checkbox"/> Fire Behavior	<input checked="" type="checkbox"/> Finance Message	<input checked="" type="checkbox"/> ICS 214																		
7. Prepared By: Ryan Wakefield(T)	Position/Title: PSC	Signature:																			
8. Approved by Incident Commander: ICS 202	Dustan Mueller	Signature:																			

ORGANIZATION ASSIGNMENT LIST (ICS 203)

1. Incident Name: Monument Fire		2. Operational Period: Date From: 8/16/2021		Date To: 8/17/2021	
		Time From: 0700		Time To: 0700	
3. Incident Commander(s) and Command Staff:			7. Operation Section:		
IC/UC's	Dustan Mueller	Operations	Steve Burns		
Deputy	Rick Young, Carlton Joseph	Planning Operations	Alex McBath, Jesse Knox(T)		
Safety Officer	Dave Welch, Jason Winbigger	Night Ops	Don Fregulia, Ernie Villa(T)		
Information Officer	Nathan Judy	Staging Area			
Liaison Officer	Rick Alpert, Corey Rose(T)	Branch	I	Steve Clark, Mike Smith(T)	
4. Agency/Organization Representatives:		Division/Group	A	Jimmy Hidalgo, Gordon Meyer, Garrett Dunn(T)	
Agency/Organization	Name	Division/Group	E	Robert Claytor, Mike Henderson(T)	
SHF Agency Administrator	Ted McArthur, Kari Otto(T)	Division/Group	G	UNSTAFFED	
SHF Agency Administrator Rep.	Tara Jones	Division/Group			
SHF District DFMO	Glen Tingley	Division/Group			
SRF Agency Rep.	Mark Deperro	Division/Group			
BLM Agency Administrator	Jennifer Mata	Branch	X	Kim Olson	
		Division/Group	M	UNSTAFFED	
BLM Agency Rep.	Rob Winkler	Division/Group	U	Brian Fabbri	
Trinity Co. OES	Ed Prestley	Division/Group			
Cal Trans	Michael Webb	Division/Group			
CHP	Brandon Late	Division/Group			
PGE	Dave Hotchkiss	Branch	XX	Will Harris, Matt Holmstrom(T)	
Trinity Co. Sheriffs	Tim Saxon	Division/Group	W	Stephen Clifford, Shawn Woodbury(T)	
Cal OES	Pat Titus	Division/Group			
American Red Cross	Andrew Bogar	Division/Group	X	Danny Breuklander	
CCC	Aric Anderson	Division/Group	Z	Matt Radtke	
Lead READ	Brad Rust	Division/Group			
		Division/Group			
		Division/Group			
5. Planning Section:		Branch	NIGHT		
Chief	Jason Schillinger	Division/Group	A	Tod Flowers, Steve Abbot, Chris Allen(T)	
Deputy	Robert Ashby(T), Ryan Wakefield(T)	Division/Group	Z	Frank Alves, Angela Chongpintichai(T)	
Resource Unit	Ryan Resnick, Harry Kelmanson, Marisa Williams(T), Kelly Smyth(T)	Division/Group			
Situation Unit	Tad Morelock, Francis Baker, Josh Massie(T)	Division/Group			
Status Check-In	Andrea Saltzman, Brad Paige(T), Miles Gossett(T), Jay Strand(T)	Division/Group			
Documentation Unit	Johanna Ostling	Division/Group	West Contingency	UNSTAFFED	
Demobilization Unit	Dave Loop	Division/Group	State Contingency	Nick Ciapponi, Steve Chapmen, Jake Keown	
GISS	Dawn Hutchinson	Division/Group			
FBAN	Jeff Shelton	Division/Group			
IMET	Zach Tolby	Division/Group			
Air Resource Advisor	Ali Kamal	Air Operations Branch		Director:	John Keesee
Training Tech Spec	Jim Mitchell	Air Support Group Supervisor		Dave Carrera, Cole Wallace(T)	
Human Resources	Andrea Cabida, Armando Vargas(T)	Air Tactical Group Supervisor			
6. Logistics Section		Helibase Manager		Steve Hagen	
Chief	Brett Shurr, Ricky Crowther(T)				
Deputy	Jim Eckroth, Ken Kump	8. Finance/Administration Section:			
Supply Unit	Mike Bradford	Chief	Theresa Fork		
Base Camp Manager	Crystal Danheiser	Time Unit	Janice Brown(Redding), Maggie Prochazico(Willow Creek)		
Facilities Unit	Damon Norvell	Procurement Unit	Katie Pasini		
Ground Support Unit	Zeb Wilcox	Comp/Claims Unit	Elaine Downing(Weaverville), Susan Haggerty(Willow Creek)		
Communications Unit	Ken Earle, Kevin Throop, Armando DeLaTorre, Dolly Justin-Silveira	Cost Unit	Roger Siemers		
Medical Unit	Jeff Carlon, Robert Russell				
Food Unit	Gary Edwards				

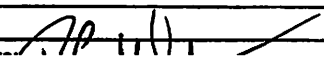
Signature: 



INCIDENT Weather Forecast



FORECAST NO: 13
PREDICTION FOR: Mon 0700 to Tue 0700
SHIFT DATE: August 16, 2021
FORECAST ISSUED: 1800 PDT, August 15, 2021

NAME OF FIRE: Monument Fire
UNIT: SHF
SIGNED: *Zach Tolby*
 Incident Meteorologist

WEATHER DISCUSSION

*****Gusty Northwest Winds Continue Through Tuesday*****

A trough moving through northern California will continue to bring an increase in northwest winds, especially to the ridges. Expect enhanced upcanyon winds in the Trinity River Canyon in the afternoon and overnight with a disruption to the typical daily wind pattern. Ridge and gap winds will be out of the northwest in the morning increasing into the afternoon with gusts up to 30-35 mph. Winds will stay gusty from the northwest along the ridges and exposed terrain overnight tonight with gusty ridge winds through Tuesday.

MONDAY:

WEATHER: Thick smoke on the east side of the fire and in the canyons.
MAX TEMPERATURES: 85-95°F
MIN HUMIDITY: 18-28%.
20 FT WINDS: Ridges: Northwest 5 to 10 mph with gusts up to 15 mph in the morning, becoming northwest 15 to 20 mph with gusts up to 30 mph in the afternoon.
 Drainages: Light winds in the morning becoming 8 to 12 mph with gusts up to 25 mph in the Glennison Gap during the late afternoon.
LAL: 1
CWR: 0%
HAINES INDEX: 5
MIXING HEIGHT: 100-400 ft AGL increasing to 5,500 ft AGL in the early afternoon.
TRANSPORT WIND: West around 15 mph.

MONDAY NIGHT:

WEATHER: Thick smoke on the east side of the fire and in the canyons.
MIN TEMPERATURES: 50-60°F
MAX HUMIDITY: Valley 60-70%. Ridges 35-45%
20 FT WINDS: Ridges: Northwest 10 to 20 mph with gusts up to 30 through the evening becoming northwest 8 to 14 mph with gusts up to 20 mph overnight.
 Drainages: West 8 to 12 mph gusting up to 25 mph in the Glennison Gap during the late afternoon becoming west 6 to 8 with gusts up to 18 mph overnight.
LAL: 1
CWR: 0%
HAINES INDEX: 4
MIXING HEIGHT: 5,500 ft AGL decreasing to 100-1000 ft AGL early in the evening.
TRANSPORT WIND: West around 10 mph.

Tuesday/Wednesday Outlook

Gusty northwest winds continue Tuesday becoming northeast overnight. Ridge level winds will stay out of the northeast on Wednesday behind the departing trough, which will keep thick smoke over the fire area. Tuesday will be the coolest day with a slow warming trend afterward.

RAWS Observations



FIRE BEHAVIOR FORECAST

FORECAST NUMBER: 013	TYPE OF FIRE: Wildfire
FIRE NAME: Monument Fire	OPERATIONAL PERIOD: 08/16/21 0700-0700
DATE ISSUED: August 15, 2021	TIME ISSUED: 20:00
UNIT: CA-SHF-001187	SIGNED: <i>Jeff Shelton</i> Typed/printed: Jeff Shelton (LTAN)

INPUTS

WEATHER SUMMARY: ***** Gusty Northwest Winds Continue*****
Expect enhanced upcanyon winds in the Trinity River Canyon in the afternoon and overnight. Ridge and gap winds will be out of the northwest with gusts up to 35 mph. Winds will stay gusty from the northwest overnight tonight through Tuesday.

Day

Max. Temperatures- 85°-95° Min. Humidity-18 to 28% Winds-NW to 10 mph, up to 15 mph, *Gusting 30!*

Night

Min. Temperatures- 50°-60° Max. Humidity-35 to 70% Winds-NW 10 to 20 mph, *Ridges Gusting to 30!*

OUTPUTS

FIRE BEHAVIOR

GENERAL:

- ***Expect today's NW wind to once again challenge lines towards the east of the fire!***
- ***With ERC's remaining above the 90th percentile..., Resistance to Control will be Very High!***
- ***Slope mimics wind...Once Fire Transitions Uphill...Even Slightly... Expect Big Changes!***
- ***Has fire backed under your canopy for days?...Reburn Potential is Real! Identify...Plan!***
- ***Strong winds expected...Complex, Dissecting Terrain will Enhance this Erratic Effect!***
- ***Spotting comes in many forms...Make a Plan for Lofted Material AND Rollout!!***
- ***Topography is creating locally higher winds... This Fire is Especially Sensitive to Wind!***
- ***Reliably at 1700...Winds and Fire Behavior Increase...Upslope to Up Drainage!***

SPECIFIC:

All Divisions: *****High Winds and Snags Don't Mix....Is Your Escape Route Clear!*****

Flame Lengths- 4 to 6 ft. in Grass, Up to 20 ft. in Brush...Diminishing after midnight

Rate of Spread- 20 chains/hour in Grass, Up to 40 chains/hour in Brush... Diminishing overnight

Spotting Distances- Up to .25 miles from Grass/Brush, Up to 1 mile in Timber (From Torching)

Probability of Ignition- Up to 80% at the peak of the burn period, Diminishing to <40% overnight

AIR OPERATIONS:

Sunrise: 06:21

Sunset: 20:08

Expect poor smoke dispersion before the inversion breaks by late in the morning. Mixing heights start out at less than 1000 feet; rise to 5,500 feet with daytime heating; then return to less than 1000 feet after sunset. Anticipate terrain induced turbulence in the Trinity River corridor, especially during peak hours of afternoon heating..... ***Strong Northwest Flow at Altitude!***

SAFETY

Fire Moves Fastest Where You Move Slowest....Plan Ahead!

Expect Areas Where Wind and Terrain Align to Produce Surprisingly Rapid Rates of Spread!

Monument Incident– Safety Message

INCIDENT #CA-SHF-001187

DATE:8/16-8/17/2021 TIME: 0700-0700 Day/Night Shift

Act Deliberately, Not Urgently

- When committing personnel to a fire, have a plan. Ensure that your plans are clearly communicated and that everyone clearly understands your intent and the hazards that are associated with your plan.
- Do not be afraid to say no. Refer to page 19 in the I.R.P.G. for guidelines on properly refusing risk. Do not act beyond the limits of your training or ability.
- Ensure that escape routes and safety zones are clearly defined and made known to all fire fighters. Post lookouts and ensure that you know what radio frequency you will be using for tactics and command. Make sure LCEs is in place prior to taking action.
- Review the "8-Line," Incident within and Incident plan in your IAP. Spend time during breakout briefings discussing possible scenarios involving an incident within an incident. Know who that on-scene IC will be.

Fire Fighter Fatigue: Please continue to get enough rest. Take plenty of breaks and please continue to stay hydrated by drinking plenty of water. Ensure that all fire fighters meet the 2:1 work to rest ratio. Watch out for signs of fatigue in other fire fighters around you.

Snags/Hazard Trees: Maintain situational awareness and point out snags to others. Snags continue to fall in the burned area and near the fire line. Ensure that everyone is aware of the presence of snags and widow makers. Do not park vehicles under them. Use flagging tape to keep others out of the area.

Covid-19

- Be Smart! Stay Apart! Maintain CDC social distancing guidelines when feasible
- Practice good hygiene. Wash hands often and avoid touching your face
- Cover your nose and mouth with a facial covering and cough into your elbow if needed
- Monitor your health. If you have fever, shortness of breath, coughing, sneezing or any other Covid-19 related symptom, tell a supervisor and maintain physical distancing



8. CONSTRUCTING FIRELINE WITHOUT SAFE ANCHOR POINT

Prepared by
CIIMT 5 Safety



ASSIGNMENT LIST (ICS 204 WF)

CONTROLLED UNCLASSIFIED
INFORMATION//BASIC

1. Incident Name: <p style="text-align: center; font-weight: bold;">Monument Fire</p>		2. Operational Period: Date From: 08/16/21 Date To: 08/17/21 Time From: 0700 Time To: 0700				3. Branch Division <p style="text-align: center; font-size: 2em; font-weight: bold;">I A</p>	
4. Operations Personnel: Operations Section Chief: Steve Burns Branch Director: Steve Clark, Mike Smith(T) Division/Group Supervisor: Jimmy Hidalgo, Gordon Meyer, Garrett Dunn(T)						Night Ops: Don Fregulia, Ernie Villa(T) Branch Safety: Air Attack:	
5. Resources Assigned:		** Resources Below in Bold are 12 Hour **					
Resource Identifier	ALS	LWD	Leader	Personnel	Request #	Hours	Reporting Location
HC2IA BRECKENRIDGE		8/21	COREY CORREA	18	C-14	0700-1900	Willow Creek Camp
ENG3 S/T LFD 1880C		8/24	GUY TOMLINSON	22	E-42	0700-0700	Willow Creek Camp
ENG2 HBV 4123		8/25	BRUCE MILLERBIS	3	E-397	0700-1900	Willow Creek Camp
ENG3 SQF 323		8/27	JUAN ANDRADE	5	E-409	0700-1900	Willow Creek Camp
ENG3 SRF 332			GEOFFREY PHELAN	5	E-467	0700-1900	Willow Creek Camp
ENG3 SRF 333			NORMAN GOODWIN	5	E-468	0700-1900	Willow Creek Camp
ENG3 SWR 8430		8/19	JOSE PALACIOS	5	E-83	0700-1900	Willow Creek Camp
ENG6 BLM 6647		8/28	TEMO BALTAZAR	4	E-515	0700-1900	Willow Creek Camp
ENG6 PVT J3 CONTRACTING 177		8/20	ANTHONY PAVLIC	3	E-177	0700-1900	Willow Creek Camp
ENG6 PVT STARKCORP 318		8/26	STETZEN STAKER	3	E-318	0700-1900	Willow Creek Camp
ENG7 SRF PT 32			JASON NIEHAUS	1	E-470	0700-1900	Willow Creek Camp
DOZ2 LPF 3		8/25	SEAN KENNEY	4	E-19	0700-1900	Willow Creek Camp
DOZ2 LPF 4		8/25	GILBERT ROSALES	2	E-20	0700-1900	Willow Creek Camp
WTT2 SRF 235			KEITH STALKER	2	E-469	0700-1900	Willow Creek Camp
WTT2 HAWKINS BAR 384		8/25	TODD WRIGHT	2	E-384	0700-1900	Willow Creek Camp
WTS2 SANTAQUIN FIRE 141		8/23	NICK CUMMINGS	2	E-155	0700-0700	Willow Creek Camp
WTS2 MOAPA VALLEY 72		8/23	TIM DE BERARDINIS	2	E-156	0700-0700	Willow Creek Camp
FALM RIDGELINE		8/19	GABRIEL SOTELA	2	O-154	0700-1900	Willow Creek Camp
6. Work Assignments:							
<ul style="list-style-type: none"> - Provide structure defense for the communities of Burnt Ranch, Friedrich Road, Cedar Flat and Underwood Mountain. - Patrol and mop-up previous firing operations from Highway 299 to DP 59. - Conduct firing operations from DP 59 south to the intersection of the 60 Road and the 47 Road. - Continue to prepare Underwood Mountain Road, the 60 Road, and indirect handline/dozer line from DP 52 south to DP 50. - Continue firing operations from N28A Spur west to the 60 Road. - Defend structures along Corral Bottom Road/47 Road, and Progeny Site in south half of Section 19. - Monitor fire on the north side of the Trinity River and south of Ironsides Lookout. If the fire spots to the south side of the Trinity River, notify PG&E immediately. 							
7. Special Instructions:							
<ul style="list-style-type: none"> - Store equipment at Drop Points. Secure all equipment to prevent theft. - GPS all pump locations and turn in to Division. - Backhaul all trash to appropriate disposal site. - Document any area that may have hazmat or unknown chemicals. - See READ 204 for flagging identification. 							
*** MEDICAL RESPONSE: RA-763 AT DP 121/HELENA (24HRS) AND ARCATA 4 AT WILLOW CAMP (DAY) ***							
IF AN ASSIGNED RADIO COMMAND CHANNEL DOES NOT WORK, TRY AN ALTERNATE COMMAND CHANNEL							
8. Communications							
Name	Ch	Function	Rx Freq	Rx Tone	Tx Freq	Tx Tone	Notes
CMD2 HB	2	COMMAND	171.53750N	T10 - 107.2	164.86250N	T10 - 107.2	Command Net Hayfork Bally
TAC-1	6	TACTICAL	168.05000N	T10 - 107.2	168.05000N	T10 - 107.2	DIV A Day and Night
A/G TAC	13	A/G TAC	171.03750N		171.03750N		Incident Air to Ground Tactical
CALCORD	15	MEDICAL	156.0750N	T6 -156.7	156.0750N	T6 - 156.7	
GUARD 13	16	AIR GUARD	168.62500N		168.62500N	T1 - 110.9	
9. Prepared by: Name:		Ryan Resnick, Harry Kelmanson, Marisa Williams(T), Kelly Smyth(T)			RESL	Signature:	
ICS 204		Date/Time: 8/15/2021		2200	Personnel Count: 90		

ASSIGNMENT LIST (ICS 204 WF)

CONTROLLED UNCLASSIFIED
INFORMATION/BASIC

1. Incident Name: <p style="text-align: center; font-weight: bold;">Monument Fire</p>		2. Operational Period: Date From: 08/16/21 Date To: 08/17/21 Time From: 0700 Time To: 0700				3. Branch <p style="text-align: center; font-size: 2em; font-weight: bold;">X</p>		Division <p style="text-align: center; font-size: 2em; font-weight: bold;">U</p>		
4. Operations Personnel:						Page 1 of 1		Uniform		
Operations Section Chief: Steve Burns					Night Ops: Don Fregulia, Ernie Villa(T)					
Branch Director: Kim Olson					Branch Safety:					
Division/Group Supervisor: Brian Fabbri					Air Attack:					
5. Resources Assigned:			** Resources Below in Bold are 12 Hour **							
Resource Identifier	ALS	LWD	Leader	Personnel	Request #	Hours	Reporting Location			
HC2IA PVT FIRESTORM 15A		8/18	BEN PAVAN	20	C-5	0700-1900	Weaverville Camp			
ENG1 S/T OES 2800A		8/24	CHRIS HARPER	22	E-39	0700-0700	Weaverville Camp			
ENG3 JUNCTION CITY 2531		8/19	JUSTIN KERWICK	4	E-44	0700-1900	Weaverville Camp			
ENG3 JUNCTION CITY 2533			JAMES DASDON		E-381	0700-1900	Weaverville Camp			
WTT1 ROCK CREEK TO DIV Z LOAN		8/19	GREG VAWSER	-2	E-80	0700-0700	Weaverville Camp			
WTS2 PVT FORTNER EXCAVATION 24		8/28	KEN ELLIOT	1	E-24	0700-1900	Weaverville Camp			
FALM VOLCANO CREEK		8/18	JEFF TURPIN	2	O-84	0700-1900	Weaverville Camp			
FALM PVT REDWOOD EMPIRE		8/18	JESSE GONZALEZ	2	O-86	0700-1900	Weaverville Camp			
MAST PVT NORTHSTATE 463		8/27	KAYLEY WHEELER	2	E-463	0700-1900	Weaverville Camp			
GRD PVT LET ER BUCK 217		8/21	STEVE LASSEN	2	E-217	0700-1900	Weaverville Camp			
SKGN2 PVT LET-ER BUCK 385		8/25	DAREN WARD	2	E-385	0700-1900	Weaverville Camp			
PUMPZILLA PVT 2 TRINITY DAY → W		8/19	WALT MALGINNISS	-2	S-21	0700-0700	Weaverville Camp			
TFLD ROSS		8/20	GREG ROSS	1	O-111	0700-1900	Weaverville Camp			
FALB MABERY		8/18	BROOKS MABERY	1	O-90	0700-1900	Weaverville Camp			
+ WTS2 PVT PAUL 159 (NEW)		8/29	NORM PAUL	1	E-159	0700-1900	Weaverville Camp			
6. Work Assignments:										
<ul style="list-style-type: none"> - Provide structure defense for the communities from Helena east through Junction City and north along Canyon Creek and the East Fork of the North Fork of the Trinity River. - Finish handline from Canyon Creek west to the indirect dozer lines along ridges around Helena to keep the fire from spreading into Canyon Creek and Junction City. - Continue to prep structures in Canyon Creek. 										
7. Special Instructions:										
<ul style="list-style-type: none"> - Store equipment at Drop Points. Secure all equipment to prevent theft. - GPS all pump locations and turn in to Division. - Backhaul all trash to appropriate disposal site. - Document any area that may have hazmat or unknown chemicals. - See READ 204 for flagging identification. 										
*** MEDICAL RESPONSE: RA-763 AT DP 121/HELENA (24HRS) AND ARCATA 4 AT WILLOW CAMP (DAY) ***										
IF AN ASSIGNED RADIO COMMAND CHANNEL DOES NOT WORK, TRY AN ALTERNATE COMMAND CHANNEL										
8. Communications										
Name	Ch	Function	Rx Freq	Rx Tone	Tx Freq	Tx Tone	Notes			
CMD1 WB	1	COMMAND	173.81250N	T10 - 107.2	168.47500N	T10 - 107.2	Command Net Weaver Bally			
TAC-2	7	TACTICAL	168.60000N	T10 - 107.2	168.60000N	T10 - 107.2				
A/G TAC	13	A/G TAC	171.03750N		171.03750N		Incident Air to Ground Tactical			
CALCORD	15	MEDICAL	156.0750N	T6 -156.7	156.0750N	T6 - 156.7				
GUARD 13	16	AIR GUARD	168.62500N		168.62500N	T1 - 110.9				
9. Prepared by: Name:		Ryan Resnick, Harry Kelmanson, Marisa Williams(T), Kelly Smyth(T)				RESL		Signature:		
ICS 204		Date/Time: 8/15/2021 2200				Personnel Count: 63				

ASSIGNMENT LIST (ICS 204 WF)

CONTROLLED UNCLASSIFIED
INFORMATION//BASIC

1. Incident Name: <p style="text-align: center; font-weight: bold;">Monument Fire</p>	2. Operational Period: Date From: 08/16/21 Date To: 08/17/21 Time From: 0700 Time To: 0700	3. Branch Division <p style="text-align: center; font-size: 2em; font-weight: bold;">XX X</p> <p style="text-align: center;">Page 1 of 1 X-ray</p>
---	---	---

4. Operations Personnel: Operations Section Chief: Steve Burns Branch Director: Will Harris, Matt Holmstrom(T) Division/Group Supervisor: Danny Breuklander	Night Ops: Don Fregulia, Ernie Villa(T) Branch Safety: Daniel Harker Air Attack:
--	--

5. Resources Assigned:	** Resources Below in Bold are 12 Hour **							
Resource Identifier	ALS	LWD	Leader	Personnel	Request #	Hours	Reporting Location	
ENG3 ANF 322		8/28	RAUL CORONA	5	E-494	0700-1900	Weaverville Camp	
DOZ3 PVT JOE AND ROCKY		8/20	JOE RIGNEY	2	E-169	0700-1900	Weaverville Camp	
DOZ3 PVT 49 CREEK 226		8/26	LANCE LINKER	2	E-226	0700-1900	Weaverville Camp	
WTS1 PVT MONTROSE HELLFIGHTERS 74		8/24	JOHN BUCKLAND	1	E-74	0700-1900	Weaverville Camp	
WTS1 PVT ASPLIN ENTERPRISE 75		8/24	ADAM WEINSTEIN	1	E-75	0700-1900	Weaverville Camp	
MAST2 PVT DAVIS 15		8/19	CHASE NUGGENT	3	E-15	0700-1900	Weaverville Camp	
HEQB DEASON		8/28	SHAWN DEASON	1	0-413	0700-1900	Weaverville Camp	
+ HC1 SMITH RIVER IHC (From W)		8/21	DOUGLAS DENLINGER	21	C-110	0700-1900	Weaverville Camp	
+ HC1 TEXAS CANYON IHC (From Z)		8/27	TIMOTHY MITCHELL	20	C-50	0700-1900	Weaverville Camp	
+ HC2 FAIRBANKS 2 (New)		8/29	KENNETH RICHARDS	20	C-43	0700-1900	Weaverville Camp	
+ HC2 CHEVAK (New)		8/29	RICHARD PEQUENO	20	C-44	0700-1900	Weaverville Camp	
+ DOZ PVT NORTHSTATE 14 (From E)		8/22	GEORGE POE	1	E-14	0700-1900	Weaverville Camp	
+ HEQB SNYDER (From A)		8/25	ANDREW SNYDER	1	0-410	0700-1900	Weaverville Camp	

- 6. Work Assignments:**
- Scout locations to construct direct line which have a high probability of stopping fire spread to the south and east.
 - Prepare the 3N47 Road south to DP 72 for firing operations.
 - Prepare indirect line from the 3N47 Road north to the 3N32.
 - Initiate firing operations along the 3N47 Road southwest to the 16 Road.

- 7. Special Instructions:**
- Store equipment at Drop Points. Secure all equipment to prevent theft.
 - GPS all pump locations and turn in to Division.
 - Backhaul all trash to appropriate disposal site.
 - Document any area that may have hazmat or unknown chemicals.
 - See READ 204 for flagging identification.

*** MEDICAL RESPONSE: RA-763 AT DP 121/HELENA (24HRS) AND ARCATA 4 AT WILLOW CAMP (DAY) ***

IF AN ASSIGNED RADIO COMMAND CHANNEL DOES NOT WORK, TRY AN ALTERNATE COMMAND CHANNEL

8. Communications

Name	Ch	Function	Rx Freq	Rx Tone	Tx Freq	Tx Tone	Notes
CMD2 HB	2	COMMAND	171.53750N	T10 - 107.2	164.86250N	T10 - 107.2	Command Net Hayfork Bally
TAC-3	8	TACTICAL	166.72500N	T10 - 107.2	166.72500N	T10 - 107.2	
A/G TAC	13	A/G TAC	171.03750N		171.03750N		Incident Air to Ground Tactical
CALCORD	15	MEDICAL	156.0750N	T6 -156.7	156.0750N	T6 - 156.7	
GUARD 13	16	AIR GUARD	168.62500N		168.62500N	T1 - 110.9	

9. Prepared by: Name: Ryan Resnick, Harry Kelmanson, Marisa Williams(T), Kelly Smyth(T) RESL

Signature: Personnel Count: 15

ICS 204 Date/Time: 8/15/2021 2200

ASSIGNMENT LIST (ICS 204 WF)

CONTROLLED UNCLASSIFIED
INFORMATION//BASIC

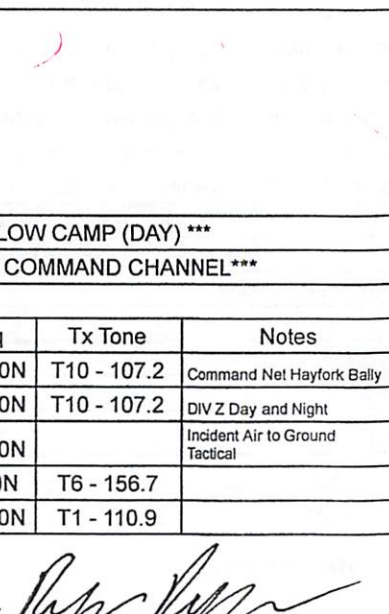
1. Incident Name: Monument Fire		2. Operational Period: Date From: 08/16/21 Date To: 08/17/21 Time From: 0700 Time To: 0700				3. Branch XX		Division Z	
4. Operations Personnel:						Page 1 of 1		Zulu	
Operations Section Chief: Steve Burns				Night Ops: Don Fregulia, Ernie Villa(T)					
Branch Director: Will Harris, Matt Holmstrom(T)				Branch Safety: Daniel Harker					
Division/Group Supervisor: Matt Radtke				Air Attack:					
5. Resources Assigned:		** Resources Below in Bold are 12 Hour **							
Resource Identifier	ALS	LWD	Leader	Personnel	Request #	Hours	Reporting Location		
HC4 TEXAS CANYON IHC → JD X		8/27	TIMOTHY MITCHELL	20	G-50	0700-1900	Weaverville Camp		
ENG3 LPF 343		8/27	NICHOLAS RILEY	5	E-407	0700-1900	Weaverville Camp		
ENG3 LPF 335		8/27	JUSTIN MAHAFFEY	5	E-408	0700-1900	Weaverville Camp		
ENG3 TNF 334		8/20	JEREMY OSTER	5	E-434	0700-1900	Weaverville Camp		
ENG6 PVT LOOMIS FIRE 46		8/19	PAUL HUDDLESTUN	3	E-180	0700-1900	Weaverville Camp		
DO22 PVT SPRATT 436		8/26	ERIC SPRATT	2	E-436	0700-1900	Weaverville Camp		
DO23 PVT BRAD INGRAM CONST. 168		8/20	MIKE UNDERHILL	2	E-168	0700-0700	Weaverville Camp		
WTS1 PVT NORTHSTATE 72		8/25	AARON HARVEY	1	E-72	0700-1900	Weaverville Camp		
WTS2 PVT FORTNER EXCAVATION 23		8/20	BOB FORTNER	1	E-23	0700-1900	Weaverville Camp		
SKGN PVT SOFT TRACK ATTACK 50		8/17	JEREMY NELSON	1	E-50	0700-1900	Weaverville Camp		
TFLD BRANDT		8/26	JOEL BRANDT	1	O-407	0700-1900	Weaverville Camp		
TFLD(T) BURRIS		8/23	CLYDE BURRIS	1	O-269	0700-1900	Weaverville Camp		
HEQB BEERY		8/25	CHRISTOPHER BEERY	1	O-377	0700-1900	Weaverville Camp		
FALB ALLEN		8/20	DAKOTA ALLEN	1	O-117	0700-1900	Weaverville Camp		
+ WTTI ROCK CREEK (from W)		8/19	FIREG VAWSER	2	E-80	0700-0700	Weaverville Camp		
+ HEQB LONG (from A)		8/25	RYAN LONG	1	O-378	0700-1900	Weaverville Camp		
6. Work Assignments:									
<ul style="list-style-type: none"> - Reopen existing dozer lines and roads from the N29 Road west along Pattison Ridge to Pattison Peak and then south to the Pattison cutoff. - Continue structure prep at Hayfork Bally around the lookout and Trinity County infrastructure. - Patrol and mop-up from DP 30 south along the N29 Road. - Scout locations to construct direct line which have a high probability of stopping fire spread to the south towards Hayfork. 									
7. Special Instructions:									
<ul style="list-style-type: none"> - Store equipment at Drop Points. Secure all equipment to prevent theft. - GPS all pump locations and turn into Division. - Backhaul all trash to appropriate disposal site. - Document any area that may have hazmat or unknown chemicals. - See READ 204 for flagging identification. 									
*** MEDICAL RESPONSE: RA-763 AT DP 121/HELENA (24HRS) AND ARCATA 4 AT WILLOW CAMP (DAY) ***									
IF AN ASSIGNED RADIO COMMAND CHANNEL DOES NOT WORK, TRY AN ALTERNATE COMMAND CHANNEL									
8. Communications									
Name	Ch	Function	Rx Freq	Rx Tone	Tx Freq	Tx Tone	Notes		
CMD2 HB	2	COMMAND	171.53750N	T10 - 107.2	164.86250N	T10 - 107.2	Command Net Hayfork Bally		
TAC-5	10	TACTICAL	168.25000N	T10 - 107.2	168.25000N	T10 - 107.2	DIV Z Day and Night		
A/G TAC	13	A/G TAC	171.03750N		171.03750N		Incident Air to Ground Tactical		
CALCORD	15	MEDICAL	156.0750N	T6 -156.7	156.0750N	T6 - 156.7			
GUARD 13	16	AIR GUARD	168.62500N		168.62500N	T1 - 110.9			
9. Prepared by: Name:			Ryan Resnick, Harry Kelmanson, Marisa Williams(T), Kelly Smyth(T)			RESL		Signature: 	
ICS 204		Date/Time: 8/15/2021		2200		Personnel Count: 49			

ASSIGNMENT LIST (ICS 204 WF)

CONTROLLED UNCLASSIFIED
INFORMATION/BASIC

1. Incident Name: Monument Fire	2. Operational Period: Date From: 08/16/21 Date To: 08/17/21 Time From: 0700 Time To: 0700	3. Branch Division NIGHT A Page 1 of 2 Alpha
--	---	---

4. Operations Personnel: Operations Section Chief: Steve Burns Branch Director:	Night Ops: Don Fregulia, Ernie Villa(T) Branch Safety: Air Attack:
Division/Group Supervisor: Tod Flowers, Steve Abbot, Chris Allen(T)	

5. Resources Assigned:		** Resources Below in Bold are 12 Hour **					
Resource Identifier	ALS	LWD	Leader	Personnel	Request #	Hours	Reporting Location
HC1 VENTANA IHC		8/26	HAROLD COOK	19	C-35	1900-0700	Willow Creek Camp
SMOD AMERICAN RIVER IHC		8/24	STEPHEN CLIFFORD	9	C-34	1900-0700	Willow Creek Camp
SMOD MODOC CREW 1		8/20	RICHARD ADAMS	11	O-298	1900-0700	Willow Creek Camp
ENG3 S/T LFD 1880C		8/24	GUY TOMLINSON	22	E-42	0700-0700	Willow Creek Camp
ENG3 SANTA FE 39		8/21	PORFIRIO CHAVARRIA	5	E-413	1900-0700	Willow Creek Camp
ENG3 AZ-KNF 312		8/28	EDDIE BENAUIEZ	6	E-414	1900-0700	Willow Creek Camp
ENG3 AZ 66		8/26	DANIEL MCCARTY	4	E-472	1900-0700	Willow Creek Camp
ENG3 PVT FIRESTORM 9911		8/20	WILLIAM NERBONNE	3	E-45	1900-0700	Willow Creek Camp
ENG3 PVT NORTH LYON 361		8/19	JT MCCOY	4	E-130	1900-0700	Willow Creek Camp
ENG5 PVT WILDLANDS FIRE SERVICE		8/27	CHASE ROWE	3	E-179	1900-0700	Willow Creek Camp
ENG6 UT-SWS 663		8/26	HEBER HEYDER	3	E-317	0700-1900	Willow Creek Camp
ENG6 PVT MT ADAMS WILDFIRE 301		8/17	MIKE WILSON	3	E-2	1900-0700	Willow Creek Camp
ENG6 PVT MT ADAMS WILDFIRE 623		8/28	PAULA HOLTER	3	E-4	1900-0700	Willow Creek Camp
ENG6 PVT MT ADAMS WILDFIRE 624		8/29	CHUCK NEWBERRY	3	E-176	1900-0700	Willow Creek Camp
ENG6 PVT WILDLANDS FIRE 22		8/24	ASHLEY ORLANDO	3	E-331	1900-0700	Willow Creek Camp
DO23 PVT BRAD INGRAM CONST. 168		8/20	MIKE UNDERHILL	2	E-168	0700-0700	Willow Creek Camp
WTS2 SANTAQUIN FIRE 141		8/23	NICK CUMMINGS	2	E-155	0700-0700	Willow Creek Camp
WTS2 PVT CATTLE LACK RANCH 21		8/22	EUGENE GRAHAM	2	E-21	0700-0700	Weaverville Camp

- 6. Work Assignments:**
- Provide structure defense for the communities of Burnt Ranch, Friedrich Road, Cedar Flat and Underwood Mountain.
 - Patrol and mop-up previous firing operations.
 - Continue firing operations from DP 59 south towards DP 52.
 - Continue firing along power line as needed to secure the fireline.
 - Defend structures along Corral Bottom Road/47 Road, and Progeny Site in the south half of Section 19.
 - Monitor fire on the north side of the Trinity River and south of Ironsides Lookout. If the fire spots to the south side of the Trinity River, notify PG&E immediately.

- 7. Special Instructions:**
- **USE TACTICAL FREQUENCIES FROM DAY DIVISIONS****
- Store equipment at Drop Points. Secure all equipment to prevent theft.
 - GPS all pump locations and turn in to Division.
 - Backhaul all trash to appropriate disposal site.
 - Document any area that may have hazmat or unknown chemicals.
 - See READ 204 for flagging identification.



*** MEDICAL RESPONSE: RA-763 AT DP 121/HELENA (24HRS) AND ARCATA 4 AT WILLOW CAMP (DAY) ***
 IF AN ASSIGNED RADIO COMMAND CHANNEL DOES NOT WORK, TRY AN ALTERNATE COMMAND CHANNEL

8. Communications							
Name	Ch	Function	Rx Freq	Rx Tone	Tx Freq	Tx Tone	Notes
CMD2 HB	2	COMMAND	171.53750N	T10 - 107.2	164.86250N	T10 - 107.2	Command Net Hayfork Bally
TAC-1	6	TACTICAL	168.05000N	T10 - 107.2	168.05000N	T10 - 107.2	DIV A Day and Night
A/G TAC	13	A/G TAC	171.03750N		171.03750N		Incident Air to Ground Tactical
CALCORD	15	MEDICAL	156.0750N	T6 -156.7	156.0750N	T6 - 156.7	
GUARD 13	16	AIR GUARD	168.62500N		168.62500N	T1 - 110.9	

9. Prepared by: Name:	Ryan Resnick, Harry Kelmanson, Marisa Williams(T), Kelly Smyth(T)	RESL	Signature:
ICS 204	Date/Time: 8/15/2021 2200	Personnel Count: 107	

ASSIGNMENT LIST (ICS 204 WF)

CONTROLLED UNCLASSIFIED
INFORMATION/BASIC

1. Incident Name: Monument Fire	2. Operational Period: Date From: 08/16/21 Date To: 08/17/21 Time From: 0700 Time To: 0700	3. Branch Division State Contingency
4. Operations Personnel:		Page 1 of 2

Operations Section Chief: Steve Burns	Night Ops: Don Fregulla, Ernie Villa(T)
Branch Director:	Branch Safety:
Division/Group Supervisor: Nick Ciapponi, Steve Chapmen, Jake Keown	Air Attack:

5. Resources Assigned:		** Resources Below in Bold are 12 Hour **					
Resource Identifier	ALS	LWD	Leader	Personnel	Request #	Hours	Reporting Location
HC1 S/T 9115G				40	C-3	0700-0700	Weaverville Camp
HC1 S/T 9244G			BEAU BOBICH		C-9	0700-0700	Weaverville Camp
HC1 VALLEY VIEW 4 FF					C-5	0700-0700	Weaverville Camp
ENG1 S/T 1282A			TIMOTHY PEEL	20	E-11	0700-0700	Weaverville Camp
ENG3 S/T 9246C			TROY VELIN	20	E-19	0700-0700	Weaverville Camp
ENG3 S/T 9245C			JAN SMUTZ		E-50	0700-0700	Weaverville Camp
DOZ2 S/T 9360L					E-47	0700-1900	Weaverville Camp
DOZ2 1142					E-46	0700-0700	Weaverville Camp
DOZ2 2440					E-56	0700-0700	Weaverville Camp
DOZ PVT SCHNETZER 3			SCHNETZER	4	E-3	0700-0700	Weaverville Camp
DOZ PVT SUNRISE 4			SUNRISE	4	E-4	0700-0700	Weaverville Camp
DOZ PVT COTTONWOOD 5			COTTONWOOD	4	E-5	0700-0700	Weaverville Camp
DOZ2 PVT PACKWAY					E-34	0700-0700	Weaverville Camp
DOZ2 PVT SHRADER					E-36	0700-0700	Weaverville Camp
MAST PVT SUNRISE					E-23	0700-1900	Weaverville Camp
WT PVT WELLS					E-53	0700-0700	Weaverville Camp
WT PVT A CUT ABOVE					E-54	0700-0700	Weaverville Camp
WT PVT BARTON					E-52	0700-0700	Weaverville Camp

6. Work Assignments:
Support Day Divisions W, X, Z and Night Division Z with contingency lines north and south of Maple Creek and perimeter control along Soldier Creek Road.

7. Special Instructions:
- Work with BLM READ's as needed for resource concerns.
- See READ 204 for flagging identification.

*** MEDICAL RESPONSE: RA-763 AT DP 121/HELENA (24HRS) AND ARCATA 4 AT WILLOW CAMP (DAY) ***
IF AN ASSIGNED RADIO COMMAND CHANNEL DOES NOT WORK, TRY AN ALTERNATE COMMAND CHANNEL

8. Communications

Name	Ch	Function	Rx Freq	Rx Tone	Tx Freq	Tx Tone	Notes
IA-CMD	14	COMMAND	171.57500N		165.01250N	T4 - 136.5	Shasta Forest Repeat
TAC-6	11	TACTICAL	168.23750N	T10 - 107.2	168.23750N	T10 - 107.2	
A/G TAC	13	A/G TAC	171.03750N		171.03750N		Incident Air to Ground Tactical
CALCORD	15	MEDICAL	156.0750N	T6 -156.7	156.0750N	T6 - 156.7	
GUARD 13	16	AIR GUARD	168.62500N		168.62500N	T1 - 110.9	

9. Prepared by: Name: Ryan Resnick, Harry Kelmanson, Marisa Williams(T), Kelly Smyth(T) RESL

Signature: Personnel Count: 92

ASSIGNMENT LIST (ICS 204 WF)

CONTROLLED UNCLASSIFIED
INFORMATION/BASIC

1. Incident Name: Monument Fire	2. Operational Period: Date From: 08/16/21 Date To: 08/17/21 Time From: 0700 Time To: 0700	3. Branch Division ALL ALL
--	---	---

4. Operations Personnel:		Page 1 of 1
Operations Section Chief: Steve Burns	Night Ops: Don Fregulia, Ernie Villa(T)	
Branch Director:	Branch Safety:	
Lead READ: Brad Rust	Air Attack:	

5. Resources Assigned:		** Resources Below in Bold are 12 Hour **					
Resource Identifier	ALS	LWD	Leader	Personnel	Request #	Hours	Reporting Location
REAF RADEMACHER		8/16	ERIK RADEMACHER	1	O-57	0700-1900	Weaverville Camp
REAF JAMIESON		8/25	TRISTAN JAMIESON	1	O-102	0700-1900	Weaverville Camp
REAF FIELDS		8/20	CAROL FIELDS	1	O-103	0700-1900	Weaverville Camp
REAF SHEEDY		8/21	DILLION SHEEDY	1	O-345	0700-1900	Weaverville Camp
REAF RIVERA		8/21	JOSHUA RIVERA	1	O-346	0700-1900	Weaverville Camp
REAF BREITMUN		8/23	MOLLY BREITMUN	1	O-325	0700-1900	Weaverville Camp
REAF NOWLIN		8/29	RUPERT NOWLIN	1	O-433	0700-1900	Weaverville Camp
REAF BARTZOKIS		8/25	KATIE BARTZOKIS	1	O-453	0700-1900	Weaverville Camp
REAF(T) FRIEDMAN		8/23	HARRISON FRIEDMAN	1	O-324	0700-1900	Weaverville Camp
READ(T) BELL		8/19	TYLER BELL	1	O-213	0700-1900	Weaverville Camp
ARCH NEZ		8/23	JASON NEZ	1	O-344	0700-1900	Weaverville Camp
ARCH KELLETT		8/24	MICHAEL KELLETT	1	O-371	0700-1900	Weaverville Camp
ARCH STOKES		8/26	JOE STOKES	1	O-435	0700-1900	Weaverville Camp

6. Work Assignments:

- Work in all divisions as needed, checking in and out of division for specific missions of flagging ARCH sites, T&E species, noxious weeds, and avoidance areas of geological hazard.
- Check water drafting sites, rec sites, track dozer lines and scout new contingency and planned dozer lines.

7. Special Instructions:

- Flagging for archeology is red on black candy striped. It will be on the perimeter around ARCH sites, please avoid and have equipment go around
- Flagging for noxious weeds is bright orange with wording "noxious weeds", please avoid.
- For Threatened & Endangered, and forest sensitive it is white with orange pokey-dots.

*** MEDICAL RESPONSE: RA-763 AT DP 121/HELENA (24HRS) AND ARCATA 4 AT WILLOW CAMP (DAY) ***

IF AN ASSIGNED RADIO COMMAND CHANNEL DOES NOT WORK, TRY AN ALTERNATE COMMAND CHANNEL

8. Communications

Name	Ch	Function	Rx Freq	Rx Tone	Tx Freq	Tx Tone	Notes
CMD1 WB	1	COMMAND	173.81250N	T10 - 107.2	168.47500N	T10 - 107.2	Command Net Weaver Bally
A/G TAC	13	A/G TAC	171.03750N		171.03750N		Incident Air to Ground Tactical
CALCORD	15	MEDICAL	156.0750N	T6 -156.7	156.0750N	T6 - 156.7	
GUARD 13	16	AIR GUARD	168.62500N		168.62500N	T1 - 110.9	

9. Prepared by: Name: Ryan Resnick, Harry Kelmanson, Marisa Williams(T), Kelly Smyth(T) RESL

Signature: Personnel Count: 13

ICS 204

Date/Time: 8/15/2021 2200

ICS 205 - INCIDENT RADIO COMMUNICATIONS PLAN

CONTROLLED UNCLASSIFIED
INFORMATION//BASIC

1. Incident Name: Monument Fire Incident Channels	2. Date/Time Prepared Date: 08/15/2021 Time: 1930	3. Operational Period: Date From: 08/16/21 Date To: 08/17/21 Time From: 0700 Time To: 0700
--	--	---

4. Communications

Ch#	Function	Name	Assigned To	Rx Freq	Rx Tone	Tx Freq	Tx Tone	Notes
1	COMMAND	CMD1 WB	ALL DIVISIONS	173.81250N	T10 - 107.2	168.47500N	T10 - 107.2	Command Net Weaver Bally
2	COMMAND	CMD2 HB	ALL DIVISIONS	171.53750N	T10 - 107.2	164.86250N	T10 - 107.2	Command Net Hayfork Bally
3	COMMAND	CMD3 BC	ALL DIVISIONS	171.08750N	T10 - 107.2	164.60000N	T10 - 107.2	Command Net Bully Choop
4	COMMAND	CMD4 BM	ALL DIVISIONS	173.50000N	T10 - 107.2	165.81250N	T10 - 107.2	Command Net Brush Mountain
5	COMMAND	CMD5 IM	ALL DIVISIONS	173.6500N	T10 - 107.2	164.81250N	T10 - 107.2	INOPERABLE
6	TACTICAL	TAC-1	DIV A, WEST CONTINGENCY	168.05000N	T10 - 107.2	168.05000N	T10 - 107.2	DIV A Day and Night
7	TACTICAL	TAC-2	DIV E, DIV U	168.60000N	T10 - 107.2	168.60000N	T10 - 107.2	
8	TACTICAL	TAC-3	DIV G, DIV X	166.72500N	T10 - 107.2	166.72500N	T10 - 107.2	
9	TACTICAL	TAC-4	DIV W	166.77500N	T10 - 107.2	166.77500N	T10 - 107.2	
10	TACTICAL	TAC-5	DIV Z, DIV M	168.25000N	T10 - 107.2	168.25000N	T10 - 107.2	DIV Z Day and Night
11	TACTICAL	TAC-6	STATE CONTINGENCY	168.23750N	T10 - 107.2	168.23750N	T10 - 107.2	
12	A/G CMD	A/G CMD	A/G CMND	171.86250N		171.86250N		Incident Air to Ground Command
13	A/G TAC	A/G TAC	ALL DIVISIONS	171.03750N		171.03750N		Incident Air to Ground Tactical
14	COMMAND	IA-CMD	IA CMND	171.57500N		165.01250N	T4 - 136.5	Shasta Forest Repeat
15	MEDICAL	CALCORD	MEDEVAC	156.0750N	T6 -156.7	156.0750N	T6 - 156.7	
16	AIR GUARD	GUARD 13	EMERGENCY	168.62500N		168.62500N	T1 - 110.9	
17								
18								
19								
20								

5. Special Instructions

This group is tone locked and tone protected with tone 10 (107.2) on the receive and transmit sides due to exception fire activity and shared tactical frequency use in the immediate vicinity. You must tone protect both sides of the frequencies. The latest radio clone label is MON 13 for this 205.
 Communications trailer phone number: (925) 817-9955

6. Prepared by (Communications Unit Leader): Name: Ken Earle COM	Signature: 
ICS 205 - CONTROLLED UNCLASSIFIED INFORMATION//BASIC	Date/Time: 08/15/21 1930

ICS 205 - INCIDENT RADIO COMMUNICATIONS PLAN

CONTROLLED UNCLASSIFIED INFORMATION/BASIC

1. Incident Name: Monument Fire IA GROUP	2. Date/Time Prepared Date: 08/15/2021 Time: 1930	3. Operational Period: Date From: 08/16/21 Date To: 08/17/21 Time From: 0700 Time To: 0700
---	--	---

4. Communications								
Ch#	Function	Name	Assigned To	Rx Freq	Rx Tone	Tx Freq	Tx Tone	Notes
1	COMMAND	SHF-RPT		171.57500N		165.01250N	OST	Shasta Forest Repeat (Tone 4,5,6,9)
2	COMMAND	SHASTA SERVICE NET		171.50000N		164.82500N	OST	Shasta Service Net (Tone 4,6)
3	COMMAND	SHU-L		151.16000N		159.27000N	OST	CALFIRE Shasta Command (Tone 3,7)
4	COMMAND	SRF-R		172.37500N		164.17500N	OST	Six Rivers Forest Repeat (Tone 5,6)
5	TACTICAL	NIFC T2		168.2000N		168.2000N		I/A Tactical
6	TACTICAL	R5 T4		166.5500N		166.5500N		I/A Tactical
7	TACTICAL	R5 T5		167.1125N		167.1125N		I/A Tactical
8	TACTICAL	CDF T11		151.4450	T16 - 192.8	151.4450	T16 - 192.8	I/A Tactical (Tone 16)
9	LOCAL GOVT. RPT	XTR-R		154.78500N		158.76000N		Trinity County Command (Tone 10,13)
10	MONUMENT COMMAND	MON CM2		171.53750N	T10 - 107.2	164.86250N	T10 - 107.2	Monument Command Hayfork Bally (Tone 10)
11	MONUMENT COMMAND	MON CM4		173.50000N	T10 - 107.2	165.81250N	T10 - 107.2	Monument Command Brush Mountain (Tone 10)
12	A/G TAC	A/G TAC		171.03750N		171.03750N		Monument A/G Brush Mountain
13	A/G SECONDARY	AG08 SEC		166.87500N		166.87500N		IA A/G Secondary
14	AIR TO GROUND	A/G 43		167.60000N		167.60000N		IA A/G Primary
15	MEDICAL	CALCORD		156.0750N	T6 -156.7	156.0750N	T6 - 156.7	MEDEVAC Coordination (Tone 6)
16	AIR GUARD	GUARD 13	EMERGENCY	168.62500N		168.62500N	T1 - 110.9	Emergency (Tone 1)
17								
18								
19								
20								

5. Special Instructions

****IMPORTANT**** This IA Group is tone selectable. Older legacy DPH and GPH radios will need to select the proper tone for each channel change including CALCORD and AIRGUARD. DPH Commander radios and KNG P-150 radios will be able to tone select individual channels. Command tones are suggestions. Clone Label... MON IA 08 or 13.

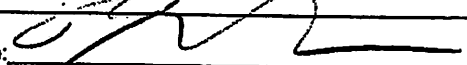
6. Prepared by (Communications Unit Leader): Name: Ken Earle COM	Signature: 
ICS 205 - CONTROLLED UNCLASSIFIED INFORMATION/BASIC	
NIMS IAP	Date/Time: 08/15/21 1930

INCIDENT RISK ANALYSIS

ICS (215A) DAY/NIGHT SHIFT

BR/DV	HAZARDOUS ACTIONS – CONDITIONS	MITIGATIONS – WARNINGS – REMEDIES
ALL	STEEP TERRAIN & ROLLING DEBRIS	<ul style="list-style-type: none"> • Maintain 8'-10' spacing when working & walking. • Do not work above any personnel. • Evaluate necessity to send personnel in areas with limited access.
ALL	HAZARD / DANGER TREES	<ul style="list-style-type: none"> • Follow Hazard Tree Safety Guidelines (IRPG p.22.) • Limit number of personnel around snags and their exposure time • Fallers must be qualified for the trees being felled. • Be alert around hazard trees during wind events, even green trees. • The hazard zone extends a minimum of 2½ tree lengths. • Avoid parking vehicles or taking breaks under or near hazard trees.
ALL	FIRE BEHAVIOR	<ul style="list-style-type: none"> • Are you seeing what we have predicted? • Conduct thorough assessments before starting work. • Ensure LCES is in place • Plan & communicate your exit strategy with your crew and adjacent resources. • Provide additional briefing for new resources and maintain communications. • Outflow winds from thunderstorms could negatively affect fire behavior.
ALL	TRAFFIC HAZARDS AND DRIVING	<ul style="list-style-type: none"> • Many roads are narrow and mid-slope, with soft shoulders. Allow heavy vehicles to pass on uphill side. Use spotters when backing or turning around. • Practice "Defensive Driving" techniques. Assume other drivers are fatigued and complacent. • Use warning lights when working on roads or traveling in smoke. • Drive at or below posted speed limits. • Use chock blocks, turn wheels into hill. • Be alert for wildlife. Dusk to Dawn pose the greatest potential for accidents.
ALL	WILDLAND URBAN INTERFACE OPERATIONS	<ul style="list-style-type: none"> • Maintain continuous Situational Awareness based upon the fire environment, observed fire behavior, hazards and incident objectives. • Refer to IRPG Page 12-16 for WUI preparation, preplanning, and hazards. • Be active and engage in defense preparations & do not wait for the fire to arrive. • Beware of unknown chemicals when working near structures or garden plots. • Be decisive in tactical engagement. Know when to engage or not. • Establish management decision points, Safety Zones, TRA's, and Escape Routes.
ALL	FIRING OPERATIONS	<ul style="list-style-type: none"> • Only personnel trained in the use of each device will be authorized to use firing equipment. • Ensure that all personnel are briefed and prepared for firing and holding operations. • Ensure that all ground and Ariel ignition plans are approved and signed by the IC prior to implementation.
ALL	COMMUNICATIONS	<ul style="list-style-type: none"> • Share your Situational Awareness (hazards, changes, etc.) to those who also have a need. • Answer questions when asked by others. Ask for intel when you do not know the plan. • Ensure all personnel are familiar with the incident and IA communications plans.
ALL	HEAT RELATED ILLNESS	<ul style="list-style-type: none"> • Drink 2 to 1 water to sports drinks. • Take frequent breaks, minimum of 10 minutes every hour. • Recognize symptoms of HEAT RELATED ILLNESS which include low energy, cramping, headaches, dizziness, poor rest, poor eating habits, hot skin, and lack of sweating.
ALL	INDIRECT LINE CONSTRUCTION	<ul style="list-style-type: none"> • Establish and maintain LCES. • Locate line in favorable location, lighter fuels, and gentler topography when possible. • Utilize natural or existing barriers.
ALL	AIR OPERATIONS	<ul style="list-style-type: none"> • Follow "Aviation Watch-Out Situations" on page 46, IRPG. • Do not plan on air resources for tactical support or medical transportation. • Refer to page 58, IRPG for directing bucket drops. • Ensure positive communication with all air resources.

INCIDENT NAME:

Monument

OPERATIONAL PERIOD:

0700 – 0700

August 16-17,2021

Date/Time Prepared: 08/15/2021 – 1400 hrs



Wildland Fire COVID-19 Screening Tool

DO YOU HAVE ANY OF THESE SYMPTOMS?

Today or in the past 24 hours, have you had any of the following symptoms listed below, in addition to your normal work-related issues?

- Fever, felt feverish, or had chills? Repeated shaking with chills?
- Cough? Shortness of breath or difficulty breathing?
- Muscle pain? Headache? Sore throat?
- New loss of taste and/or smell?

If in doubt about any of these symptoms, consult a Physician.

In the past 14 days, have you had contact with a person known to be infected with the coronavirus (COVID-19)?

Take temperature with touchless thermometer if available

INSTRUCTIONS FOR SCREENING

- If resource is positive for any symptoms prior to mobilization **DO NOT MOBILIZE.**
- At Entries – Consider the adequate number of personnel needed for screening. Although medical personnel are ideal, screeners do not have to be medically trained.
 - o If resource is positive for any symptoms including fever (over 100.4) at entry **DO NOT ANNOUNCE-** ask to step aside.
 - o Escort sick individual to isolation area.
 - o Isolation support personnel should begin documentation. Have sick individual contact Supervisor for further direction.
 - o Notify public health officials.
 - o Have individual transported as appropriate.
 - o Protect and secure any collected Personal Identifiable Information or Personal Health Information.

In the event that you, or personnel assigned to you, have any of the symptoms listed in the Wildland Fire COVID-19 Screening Tool:

- *Do not enter ICP, Camps, or other facilities.*
- *Do not utilize the food unit or mobile sleepers.*

Notify your incident supervisor, safety, or medical personnel. You will be directed to a location where assessment, testing, isolation and support services will be provided.



The following sites are available to Monument Fire Personnel interested in testing or vaccination

COVID-19 Testing:

State testing at the Boggs Building,
2420 Breslauer Way, Redding, CA
9:30 a.m. to 5:30 p.m. Monday through Friday.

Covid Clinic Redding, Free PCR Testing

<https://www.covidclinic.org/redding/>

1055 Dana Dr, Redding, CA

7:30 a.m. to 5 p.m. Monday through Saturday, 8 a.m. to 4 p.m. Sunday

Reservation required 24 hours in advance.

COVID-19 Vaccinations:

Make an appointment in one of these ways:

My Turn

<https://myturn.ca.gov/>

VaccineFinder

<https://www.vaccines.gov/> (Local pharmacies)

**MONUMENT FIRE
FINANCE PROCESS
CA-SHF-001187**

Demob Process for Finance – 8/15 thru 8/17

COMP/CLAIMS: Please contact Comp/Claims in the Camp where you are located for appropriate paperwork for any claims at least 24 hours prior to demob.

Willow Creek Camp Resources

OES resources need to contact the OES Representative located at the Weaverville Camp for directions on what they need to do for demob.

Federal and Contract resources check in with the Finance section at the camp and they will process your time. Contact 24 hours prior to demobbing to ensure that they have all your times.

Weaverville Camp Resources

OES resources need to go through the OES Representative located at the camp.

Federal and Contract resources will be demobed virtually unless other arrangements are made.

24 hours prior to demob, call Finance in Redding, at 213-431-4035 to ensure that they have all your times, provide them with a contact phone number and email. At that time, you will be in touch with a person who will be your contact. That individual will be checking to make sure they have all your ctr's/shift tickets, and let you know of the process to complete your OF-288/OF-286.

For all other documents for Finance if you aren't able to drop off your documents in one of the camps please email Finance to: 2021.monument.finance@firenet.gov

Weaverville Camp Elaine Downing – Comp/Claim 928-486-5295 Elaine_Downing@firenet.gov	Willow Creek Susan Haggerty – Comp/Claims 505-365-3971 Susan_Haggerty@firenet.gov
--	---

Finance: Personal Time/Equipment Time/Cost/FSC (213) 431-4035 or (360) 605-6225 or email 2021.monument.finance@firenet.gov
--

Please call Finance at the number listed for the issues listed below:

Personnel Time:

A-144 Jordan Black/Josh Pargas

Equipment Time:

E-24 Fortner Excavating

E-31 Kit Contracting

E-50 Soft Track Attack



Local Government Resources on CFAA
Please check in with me if you have not already

**OES JOB AIDS, FORMS, F-42 SAMPLES AND
CFAA AGREEMENT**

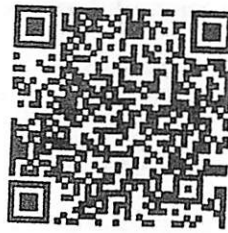

**Your Region 3 OES AREP
Patrick Titus
916-634-9225**



Human Resource Message

Check your Temperature Gauge

For a lot of you here on the Monument, you are reaching the completion of your assignment and fire fatigue, along with COVID, and troubles sleeping may be starting to wear on you. With the hard work and the long hours, you've been putting in, it is easy to get on edge and "on the edge" with each other. Let's guard against that by recognizing when our temperature gauge is reaching a critical point and take a 15-minute cooldown before we do something that's out of character that might have lingering repercussions.

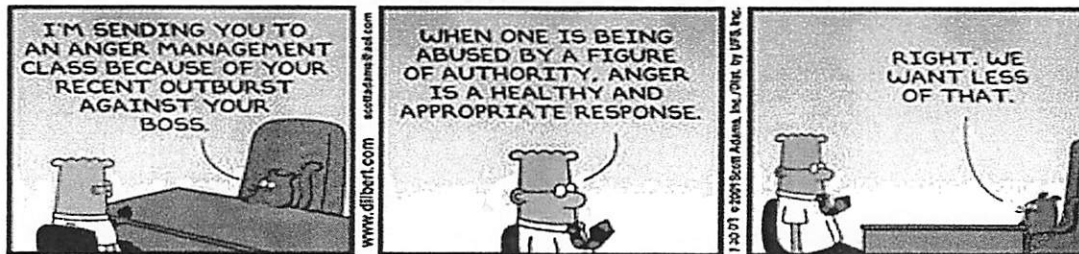

Reminder!

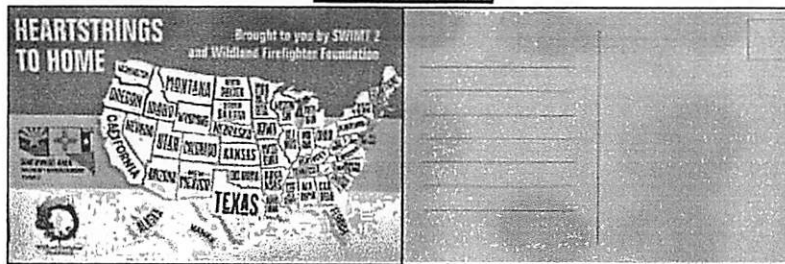

Please stop by the HRSP Trailer to fill out your free postcard. Just stop by fill them out, we will stamp them, and mail them out for **FREE!** We will also have postcards with us at the briefings each day.

Feel free to call/text or come by any time if you have questions, concerns, or just want to chat.

HRSP: Andrea Cabida, 707-330-9939,
andrea.cabida@usda.gov.

HRSP(t): Armando Vargas, 707-980-2864,
armando.vargas@usda.gov.

INFORMATION SECTION



Public/Media Information Line: 530-628-0039

InciWeb: <https://inciweb.nwcg.gov/incident/7750/>

Facebook: www.facebook.com/ShastaTrinityNF

Twitter: <https://twitter.com/ShastaTrinityNF>

PIO Contacts

Redding ICP

Nathan Judy: 626-716-0846

Weaverville Camp

Barbara Rebiskie: 530-409-5353

Willow Creek Camp

Jim Mackensen: 530-701-1437

IF you have photos or video from this fire please **SCAN** the QR code below and send your photos and videos directly to us.

REMEMBER:

- Make sure Firefighters are wearing all PPE
- Give us the time and date, location, crew or person shown, etc.
- Show your Agency in a positive light, be professional.
- Do not take photographs of accidents, injuries, near misses, etc.



Other items the Information Section can assist you with

LOST & FOUND

MAIL DROPOFF (with postage)

PACKAGE PICK-UP (MUST HAVE YOUR E/O NUMBER ON LABEL)

Until satellite camps are established, please contact your local camp PIO.

ICP Mail address:

Holiday Inn Redding Hotel

1900 Hilltop Drive

Redding, CA 96002

Media Access Law

Media – the California State Penal Code 409.5(D) allows for media to enter scenes of disaster, riot or civil disturbance. Properly identified members of the news media should not be restricted from entering locations specific within the penal code. However, this does not include crime scenes, private property and the new media may not interfere with incident operations. Please always treat the media with courtesy and respect and advise the public information office if there are any issues.

Photographs and videos of the incident – Please refrain from posting incident related videos to your social media. It may be unsafe to shoot photos or video and a firefighter who is concentrating on a camera may lose their situational awareness. When this happens, it could reflect poorly on all that are assigned to the incident.

Please email photo submissions to: 2021.monument@firenet.gov

WEAVERVILLE CAMP

Kitchen Hours: 0500-2200

Shower Hours: 0500-2200

Laundry Hours: 0600-1200; 1600-2200

Sleepers: Lee Fong Park, 101 Lorenz St, Weaverville

In Junction City: Fuel, Ground Support, Supply, Saw Shop

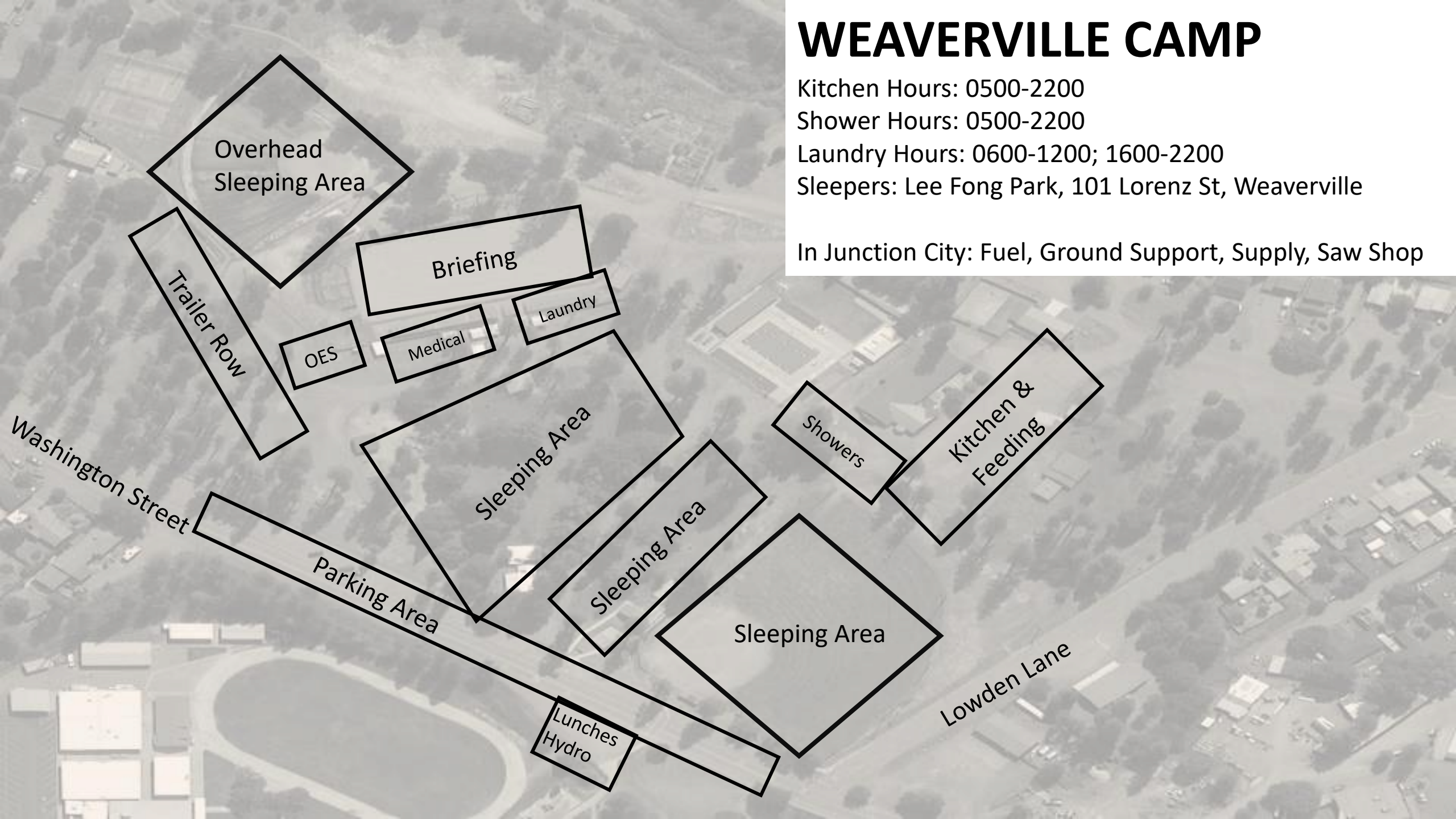

Overhead
Sleeping Area

Trailer Row

Briefing

OES

Medical

Laundry

Sleeping Area

Showers

Kitchen &
Feeding

Parking Area

Sleeping Area

Sleeping Area

Lunches
Hydro

Washington Street

Lowden Lane

Hwy 299

Country Club Road

WILLOW CREEK CAMP
Kitchen: 0530-1000; 1700-2200
Showers: 0500-2200

Crew Parking
Sleepers

Kimtu Road

Supply
Lunches
Overhead Parking
Food
Base Camp
Crew Sleeping
Showers
Overhead Sleeping
Briefing
Ground Support

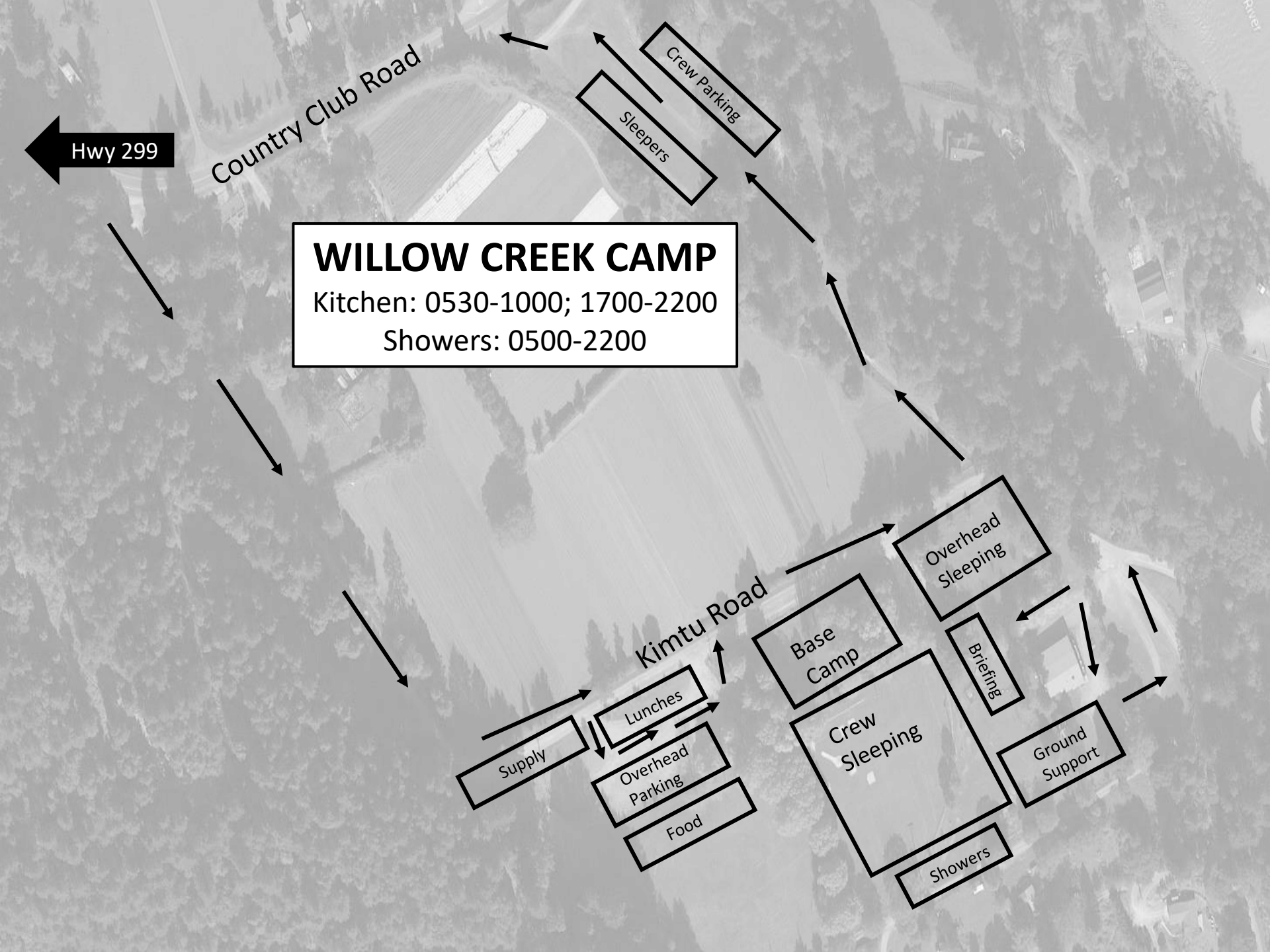

Monument Fire Incident Training Program

A TNSP is assigned to this incident and will be performing the majority of duties "virtually".

To receive documented credit for your assignment, scan the QR Code or click on the link below to access and complete the Trainee Registration Form. Once registered you will receive additional instructions via text. For training related questions, call Jim Mitchell (TNSP) at 619-247-9396 or email jim_mitchell@fws.gov



Monument Fire - Incident Trainee Registration Form



Monument Fire Demob List



08/16/21

REPORT TO GROUND SUPPORT IN JUNCTION CITY

***REMOTE DEMOB* CALL DEMOB AT 951-323-5547**

2021.monument.demob@firenet.gov

2021.monument.finance@firenet.gov

REQUEST NUMBER		NAME	REPORT TO GROUND SUPPORT
C-7	HC2I	PVT GFP ENTERPRISES	0600
O-80	FACL	PIPER, CLIFF	0630
E-175	ENG6	PVT MT ADAMS	0645
O-25	EQTR	COUSINS, SALLY	0700
E-10	DOZ2	INF DOZER 3	0715
E-25	DOZ2	PVT BUD GARMAN	0730
O-326	HEQB	DUGGER, JOEL	0800

REPORT AT SCHEDULED TIME

LINE ORDER FORM

ORDER #	DATE & TIME ORDERED Received from the Line	WHO PLACED ORDER DIVS, OPS, etc...	DELIVER to (DIV, Helispot, DP, etc.) Division, Heli-Spot, Drop Point, etc.	MODE of DEVIVERY Drive, Helo, pick-up			
Order Received in Communications By:				TIME:			
Communications Relayed/Placed the Order To:				TIME:			
Order Shipped to the Line By (Name):				TIME:			
ITEM#	DESCRIPTION			AMOUNT			
1	1,000 Foot Hose Lay; includes the following 10 lengths, 1 1/2" x 100' Hose. 10 lengths, 1" x 100' Hose. 10ea. 1 1/2" Gated Wyes. 10ea. 1 1/2" to 1" Reducers. 10ea. 1" Nozzles.						
2	2,000 Foot Hose Lay; includes the following 20 lengths, 1 1/2" x 100' Hose. 20 lengths, 1" x 100' Hose. 20ea. 1 1/2" Gated Wyes. 20ea. 1 1/2" to 1" Reducers. 20ea. 1" Nozzles.						
3	3,000 Foot Hose Lay; includes the following 30 lengths, 1 1/2" x 100' Hose. 30 lengths, 1" x 100' Hose. 30ea. 1 1/2" Gated Wyes. 30ea. 1 1/2" to 1" Reducers. 30ea. 1" Nozzles.						
ITEM#	REQUESTED ITEM	NFES#	AMOUNT	ITEM#	REQUESTED ITEM	NFES#	AMOUNT
4	Backpack Pump, 5 gallon	1149		26	Batteries, "AA", (package)	0030	
5	Foam, 5 gallon	1145		27	Gasoline, Unleaded (gallon)		
6	Hose, 3/4 inch, 50 ft. length	1016		28	Oil, 2 Cycle Mix (quart)	0341	
7	Hose, 1 inch, 100 ft. length	0966		29	Diesel, straight (gallon)		
8	Hose, 1 1/2 inch, 100 ft. length	0967		30	Oil, Bar & Chain (gallon)	1880	
9	Increaser, 3/4" to 1"	2235		31	Fusees (box)	0105	
10	Increaser, 1" to 1 1/2"	0416		32	Torch, Drip Torch ea.	0241	
11	Nozzle, Garden 3/4 inch	0136		33	Mix, Drip Torch 3-1, 5 gal.		
12	Nozzle, Forester, 1"	0024		34	Flagging, Ribbon, Color/Roll		
13	Nozzle, KK Type, 1"	1081		35	Washcloth, Waterless	0206	
14	Nozzle, KK Type, 1 1/2"	1082		36	Water, Cubi, 5 gallon ea.	0048	
15	Reducer, 1" to 3/4"	0733		37	Water, Bottled, (case)		
16	Reducer, 1 1/2" to 1"	0009		38	Sports Drink, Gatorade (case)		
17	Tee, Hoseline, 1"x1"x 3/4"	1809		39	Food, MRE's (12 per Box)	1842	
18	Tee, Hoseline, 1"x1"x 1"	2240		40	Pump Kit, High Pressure	0870	
19	Tee, Hoseline, 1 1/2" x 1 1/2" x 1"	0230		41	Pump, High Pressure	0148	
20	Wye, Gated, 3/4" inch	0904		42	Pump Kit, Light Weight	0670	
21	Wye, Gated, 1"	0259		43	Sprinkler Kit	1048	
22	Wye, Gated, 1 1/2"	0231		44	Pump Kit, Volume	6041	
23	Tank, Collapsible. Capacity Gallons?			45	Mop-Up Kit	0772	
24	Tank, Folding/Frame. Capacity ??						
25	Wrap, Structure (roll)	0881					

Date and Time Needed: _____ Point of Contact at Delivery Location: _____

OTHER / NOTES:

LINE ORDER FORM

<u>ORDER #</u>	<u>DATE & TIME ORDERED</u> Received from the Line	<u>WHO PLACED ORDER</u> DIVS, OPS, etc...	<u>DELIVER to (DIV, Hellsport, DP, etc.)</u> Division, Heli-Spot, Drop Point, etc.	<u>MODE of DELIVERY</u> Drive, Helo, pick-up			
<u>Order Received in Communications By:</u>				<u>TIME:</u>			
<u>Communications Relayed/Placed the Order To:</u>				<u>TIME:</u>			
<u>Order Shipped to the Line By (Name):</u>				<u>TIME:</u>			
<u>ITEM#</u>	<u>DESCRIPTION</u>			<u>AMOUNT</u>			
1	<u>1,000 Foot Hose Lay:</u> Includes the following 10 lengths, 1 1/2" x 100' Hose. 10 lengths, 1" x 100' Hose. 10ea. 1 1/2" Gated Wyes. 10ea. 1 1/2" to 1" Reducers. 10ea. 1" Nozzles.						
2	<u>2,000 Foot Hose Lay:</u> Includes the following 20 lengths, 1 1/2" x 100' Hose. 20 lengths, 1" x 100' Hose. 20ea. 1 1/2" Gated Wyes. 20ea. 1 1/2" to 1" Reducers. 20ea. 1" Nozzles.						
3	<u>3,000 Foot Hose Lay:</u> Includes the following 30 lengths, 1 1/2" x 100' Hose. 30 lengths, 1" x 100' Hose. 30ea. 1 1/2" Gated Wyes. 30ea. 1 1/2" to 1" Reducers. 30ea. 1" Nozzles.						
<u>ITEM#</u>	<u>REQUESTED ITEM</u>	<u>NFES#</u>	<u>AMOUNT</u>	<u>ITEM#</u>	<u>REQUESTED ITEM</u>	<u>NFES#</u>	<u>AMOUNT</u>
4	Backpack Pump, 5 gallon	1149		26	Batteries, "AA", (package)	0030	
5	Foam, 5 gallon	1145		27	Gasoline, Unleaded (gallon)		
6	Hose, 3/4 inch, 50 ft. length	1016		28	Oil, 2 Cycle Mix (quart)	0341	
7	Hose, 1 inch, 100 ft. length	0966		29	Diesel, straight (gallon)		
8	Hose, 1 1/2 inch, 100 ft. length	0967		30	Oil, Bar & Chain (gallon)	1880	
9	Increaser, 3/4" to 1"	2235		31	Fusees (box)	0105	
10	Increaser, 1" to 1 1/2"	0416		32	Torch, Drip Torch ea.	0241	
11	Nozzle, Garden 3/4 inch	0136		33	Mix, Drip Torch 3-1, 5 gal.		
12	Nozzle, Forester, 1"	0024		34	Flagging, Ribbon, Color/Roll		
13	Nozzle, KK Type, 1"	1081		35	Washcloth, Waterless	0206	
14	Nozzle, KK Type, 1 1/2"	1082		36	Water, Cubi, 5 gallon ea.	0048	
15	Reducer, 1" to 3/4"	0733		37	Water, Bottled, (case)		
16	Reducer, 1 1/2" to 1"	0009		38	Sports Drink, Gatorade (case)		
17	Tee, Hoseline, 1"x1"x 3/4"	1809		39	Food, MRE's (12 per Box)	1842	
18	Tee, Hoseline, 1"x1"x 1"	2240		40	Pump Kit, High Pressure	0870	
19	Tee, Hoseline, 1 1/2" x 1 1/2" x 1"	0230		41	Pump, High Pressure	0148	
20	Wye, Gated, 3/4" inch	0904		42	Pump Kit, Light Weight	0670	
21	Wye, Gated, 1"	0259		43	Sprinkler Kit	1048	
22	Wye, Gated, 1 1/2"	0231		44	Pump Kit, Volume	6041	
23	Tank, Collapsible. Capacity Gallons?			45	Mop-Up Kit	0772	
24	Tank, Folding/Frame. Capacity ??						
25	Wrap, Structure (roll)	0881					

Date and Time Needed: _____ Point of Contact at Delivery Location: _____

OTHER / NOTES:

MEDICAL PLAN		1. INCIDENT NAME: Monument	2. DATE PREPARED: August 15 2021	3. TIME PREPARED: 1600	4. OPERATIONAL PERIOD 08/16/21-08/17/21 0700-0700						
5. INCIDENT MEDICAL AID STATIONS											
MEDICAL AID STATIONS		LOCATION				ALS					
						YES		NO			
Frontline Medical		Weaverville Base 230 Washington St, Weaverville, CA				XX					
Frontline Medical		Willow Creek Base 100 Kimtu Rd, Willow Creek, CA				XX					
6. TRANSPORTATION											
A. Ambulance Services											
NAME		LOCATION			PHONE		ALS				
							YES		NO		
Rescue Ambulance (RA) 763		Pigeon Point / DP-121					XX				
Ambulance 4		Willow Creek					XX				
REMS-1 DAY		DP-30					XX				
REMS-2 NIGHT		Hwy 299/DP-69					XX				
B. AIR AMBULANCE											
NAME		LOCATION				ALS		BLS			
								XX			
Reach		Redding						XX			
PHI		Redding						XX			
CHP H-14,16 (Hoist Day)		Redding						XX			
Cal Fire H-902		Kneeland, Day Only								XX	
Cal. National Guard C-820 (Hoist-Night)		Redding 2000-0800						XX			
7. HOSPITALS											
NAME	ADDRESS		TRAVEL TIME		PHONE	TRAUMA		HELIPAD		BURN CENTER	
			AIR GRND			Yes No		Yes No		Yes No	
Mercy Medical Center	2175 Rosaline Ave Redding, Ca 40°35.60' N, 122°23.34' W		25 Min 1.5Hrs.		(530) 225-7201	L-2		XX		XX	
Shasta Regional Hospital	1100 Butte St. Redding 40°58.32' N, 122°38.69' W		25 Min 1.5Hrs.		(530) 244-5353	XX		XX		XX	
Trinity Hospital	60 Easter Ave. Weaverville, Ca		N/A 20 Min		(530) 623-5541	XX		XX		XX	
U.C. Davis Medical Center	2315 Stockton Blvd. Sacramento, Ca. 38°33.32' N 121°27.35' W		1 Hr. 3 Hrs.		(916) 703-6576	L-1		XX		XX	
St. Joseph Medical Center	2700 Dolbeer St. Eureka, Ca. 40°47.03' N 124°08.80' W		20 Min. 1.5 Hrs.		(707) 269-4250	XX		XX		XX	
Mad River Community Hospital	3800 Janes Rd. Arcata, Ca. 40°53.72' N 124°05.45' W		20 Min. 1.5 Hrs.		(707) 826-8264 Extension #1	XX		XX		XX	
8. MEDICAL EMERGENCY PROCEDURES											
<p><u>"RED IWI" MEDICAL-EMERGENCY PLAN:</u></p> <ul style="list-style-type: none"> • Contact Communications on Command and declare you have a RED IWI • Following the 8-Line on the back of the IAP or page 118 of the 2018 IRPG • Tell them Who you are, Where you are at, What you have, and What you need. • Update Communications once the patient has been transported. • Close the loop with MEDL at the end of shift. 						<p><u>"Yellow or Green" NON-EMERGENCY MEDICAL PLAN:</u></p> <ul style="list-style-type: none"> • Contact Division / Communications and declare you have a "Non-Emergency Medical." • Complete the 8-line if needed and turn it in to the medical unit at the end of the shift. 					
9. PREPARED BY MEDL – Robert Russell						10. REVIEWED BY SOF1- Dave Welch					

Medical Incident Report

FOR A **NON-EMERGENCY INCIDENT**: WORK THROUGH CHAIN OF COMMAND TO REPORT AND TRANSPORT INJURED PERSONNEL AS NECESSARY.

FOR A **MEDICAL EMERGENCY**: IDENTIFY ON SCENE INCIDENT COMMANDER BY NAME AND POSITION AND ANNOUNCE "MEDICAL EMERGENCY" TO INITIATE RESPONSE FROM COMMUNICATIONS

Use the following items to communicate situation to communications/dispatch.

1. CONTACT COMMUNICATIONS / DISPATCH (Verify correct frequency prior to starting report)
 Ex: "Communications, Div. Alpha. Stand-by for Emergency Traffic."

2. INCIDENT STATUS: Provide incident summary (including number of patients) and command structure.
 Ex: "Communications, I have a Red priority patient, unconscious, struck by a falling tree.
 Requesting air ambulance to Forest Road 1 at (Lat/Long.)
 This will be the Trout Meadow Medical Incident, IC is TFLD Jones. EMT Smith is providing medical care."

Severity of Emergency AND Transport Priority (priority 1, 2, 3)	<input type="checkbox"/> RED / PRIORITY 1 Life or limb threatening injury or illness. Evacuation need is IMMEDIATE Ex: Unconscious, difficulty breathing, bleeding severely, 2 ^o - 3 ^o burns more than 4 palm sizes, heat stroke, disoriented.	
	<input type="checkbox"/> YELLOW / PRIORITY 2 Serious injury or illness. Evacuation may be DELAYED if necessary. Ex: Significant trauma, unable to walk, 2 ^o - 3 ^o burns not more than 1-3 palm sizes.	
<input type="checkbox"/> GREEN / PRIORITY 3 Minor injury or illness. Non-emergency transport Ex: Sprains, strains, minor heat-related illness.		
Nature of Injury or Illness & Mechanism of Injury		Brief Summary of Injury or Illness (Ex: Unconscious, Struck by Falling Tree)
Transport Request		Air Ambulance / Short Haul/Hoist Ground Ambulance / Other
Patient Location		Descriptive Location & Lat. / Long. (WGS84)
Incident Name		Geographic Name + "Medical" (Ex: Trout Meadow Medical)
On-Scene Incident Commander		Name of on-scene IC of Incident within an Incident (Ex: TFLD Jones)
Crew Patient Care		Name of Care Provider (Ex: EMT Smith)

3. INITIAL PATIENT ASSESSMENT: Complete this section for each patient as applicable (start with the most severe patient!)

Agency Affiliation: (NO PATIENT NAMES) Federal Contractor Local Government

Patient/Assessment: Age: Weight: Chief Complaint:

(If pertinent to injury) Skin Signs: (color/moisture/temp) Level of Consciousness BP: HR: Respirations:

Treatment:

4. TRANSPORT PLAN:

Evacuation Location (drop point, intersection, helispot, Lat. / Long, hazards) Patient's ETA to Location:

5. ADDITIONAL RESOURCES / EQUIPMENT NEEDS:

Paramedic / EMT - Crews - Immobilization Devices - AED - Oxygen - Trauma Bag - IV/Fluid(s) - Splints - Rope rescue - Wheeled litter - HAZMAT - Extrication

6. COMMUNICATIONS: Identify State Air/Ground EMS Frequencies and Hospital Contacts as applicable

Function	Channel Name/Number	Receive (RX)	Tone/NAC *	Transmit (TX)	Tone/NAC *
COMMAND					
AIR-TO-GRND					

7. CONTINGENCY: Considerations: If primary options fail, what actions can be implemented in conjunction with primary evacuation method?
 Be thinking ahead.

8. ADDITIONAL INFORMATION: Updates/Changes, etc.

REMEMBER: Confirm ETA's of resources ordered. Act according to your level of training. Be Alert - Keep Calm - Think Clearly - Act Decisively

*** Follow up with MEDL upon return to ICP ***