



Monument Fire

CA-SHF-001187 (Monument)—P5N7GJ/0514



SA Red Team
Incident Commander-
Mike Dueitt

Monument
Communications
925-817-9155

Operational Period:
Sunday, October 3, 2021
0700 – 1900

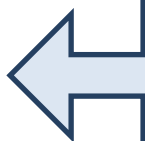

Use this QR Code or the link below for the Operational Briefing, IAP, Maps, Check in Form, Extension/Crew Swap Forms, Evaluations, Demob Directions and Finance documents. linktr.ee/Monument Fire

IMPORTANT!
COVID Vaccination
Timelines on Page 35

We know the hazards are still out there—please help us gather real time information from the line about those hazards by filling in the form. Use the QR code or link to access the Hazard Inventory Tool <https://arcg.is/0jfG5u>



DOCUMENTATION

Email to:
2021.monument.docs@firenet.gov

INCIDENT OBJECTIVES (ICS 202)

| | | |
|--------------------------|---|---|
| 1. Incident Name: | 2. Operational Period: DAY | |
| MONUMENT | Date/Time From: 10/03/2021 0700 SUN | Date/Time To: 10/03/2021 1900 SUN |

3. Objective(s):

Leaders Intent

- Implement an aggressive full suppression strategy. Efforts will be made to minimize impacts to residences, critical infrastructure, and surrounding communities through the application of well-planned tactical responses.
- Ensure all incident actions reflect a commitment to public, responder, and aviation safety through use of the risk management process.
- Coordinate incident management activities with our requesting and cooperating agencies including suppression actions and support needs.
- Treat all incident personnel, cooperators, and the public with dignity and respect creating a no tolerance atmosphere for harassment, alcohol, or illegal drug use.

Values of Concern

- Private property and infrastructure throughout the fire area, including the Highway 299 corridor, Junction City, Burnt Ranch, Trinity Village, Hayfork, and Hyampom Road.
- Commercial timber on private industrial lands and public lands.
- Natural resource values associated with the Trinity Alps Wilderness, designated wild and scenic rivers, and inventoried roadless areas.
- Northern spotted owl habitat and habitat for anadromous fish (steelhead and salmon).
- Recreation values associated with forest service campgrounds and trails.

Management Objectives

- Always provide for emergency personnel and public safety through the utilization of a deliberate risk-informed approach, with avenues for feedback from personnel.
- Ensure COVID-19 precautions and best practices are met by following agency, team, state, and county guidance.
- Minimize the threat of fire impacting private property, communities, businesses, and critical infrastructure.
- Protect the values within the Trinity Alps Wilderness, the Trinity Wild and Scenic River corridor, inventoried roadless areas, and habitat for anadromous fish and other endangered and sensitive species.
- Foster and enhance relationships with the public, cooperators, partner, and stakeholders.
- Ensure coordinated, timely and accurate release of information to the public and land managers utilizing the full suite of platforms.
- Maintain fiscal accountability by making good risk-informed decisions.

Operational Objectives

- Protect the values of concern identified above by utilizing direct attack and indirect attack to achieve the full suppression strategy.
- Coordinate with resource advisors to minimize natural and cultural resource damage. Initiate suppression repair as appropriate.
- Provide aviation resources for initial attack within the Temporary Flight Restriction area.

4. Operational Period Command Emphasis:

LCES

General Situational Awareness:

DISCUSSION: Sunny, hot, dry weather continues today as high pressure remains over northern California. Winds will be relatively light and slope driven for most locations today, however, exposed areas and drainages aligned to the west will see west winds in the afternoon. Continued hot and dry Monday but breezier with southwest winds developing after noon.

| | | |
|---|--|-----------------------------------|
| 7. Prepared by: MARG OLSON | Position/Title: PLANNING SECTION CHIEF | Signature: <i>Marg Olson</i> |
| 8. Approved by Incident Commander: | Name: <i>Patrick Pearson</i> | Signature: <i>Patrick Pearson</i> |
| ICS 202 | IAP Page | Date/Time: 10/02/2021 2000 |

INCIDENT OBJECTIVES (ICS 202)

| | | | |
|--|---|---|---|
| 1. Incident Name: | | 2. Operational Period: DAY | |
| MONUMENT | | Date/Time From: 10/03/2021 0700 SUN | Date/Time To: 10/03/2021 1900 SUN |
| 5. Site Safety Plan Required? Yes <input type="checkbox"/> No <input checked="" type="checkbox"/> | | | |
| Approved Site Safety Plan(s) Located | | | |
| 6. Incident Action Plan (the items checked below are included in this Incident Action Plan): | | | |
| <input checked="" type="checkbox"/> ICS 202 | <input type="checkbox"/> ICS 207 | Other Attachments: <input checked="" type="checkbox"/> FIRE BEHAVIOR FORECAST <input type="checkbox"/> <input type="checkbox"/> <input type="checkbox"/> | |
| <input checked="" type="checkbox"/> ICS 203 | <input type="checkbox"/> ICS 208 | | |
| <input checked="" type="checkbox"/> ICS 204 | <input checked="" type="checkbox"/> ICS 220 | | |
| <input checked="" type="checkbox"/> ICS 205 | <input type="checkbox"/> Map/Chart | | |
| <input type="checkbox"/> ICS 205A | <input checked="" type="checkbox"/> Weather Forecast/Tides/Currents | | |
| <input checked="" type="checkbox"/> ICS 206 | | | |
| | | | |
| 7. Prepared by: MARG OLSON | | Position/Title: PLANNING SECTION CHIEF | Signature: <i>Marg Olson</i> |
| 8. Approved by Incident Commander: | | Name: <i>Patrick Pearson</i> | Signature: <i>Patrick Pearson</i> |
| ICS 202 | IAP Page | Date/Time: 10/02/2021 2000 | |

ORGANIZATION ASSIGNMENT LIST (ICS 203)

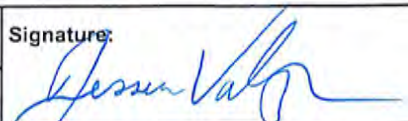
| | | | |
|--|--|--|--|
| 1. Incident Name: | | 2. Operational Period: DAY | |
| MONUMENT | | Date/Time From: 10/03/2021 0700 | SUN |
| | | Date/Time To: 10/03/2021 1900 | SUN |
| 3. Incident Commander(s) and Command Staff: | | GIS SPECIALIST CORT ANDERSON (T) (V); EVELYN PICKETT (T) (V) | |
| IC/UC | MIKE DUEITT; STEVE PARRISH PAT PEARSON (T) | FOBS | RONALD ROCKIE |
| SAFETY OFFICER | TONY RIVERS; TOMMY HAWKINS; DAVID STONE BRAD LIDELL | INCIDENT METEOROLOGIST | TOM WRIGHT |
| INFORMATION OFFICER | BONNIE STRAWSER; CATHERINE HIBBARD (V) | AIR RESOURCE ADVISOR | CHRISTINA CLEMONS |
| LIAISON OFFICER | DAVE PARKER; PAUL STEVENS, ED CHRISTOPHER; BIRK R ROSEMAN (T) | 6. Logistics Section: | |
| INFECTIOUS DISEASE SPECIALIST | SETH KIRK | CHIEF | LESLIE MORGAN; JANE ARTEAGA; JOHNNY SMITH |
| 4. Agency/Organization Representative(s): | | SUPPLY UNIT | NINA DONLEY |
| Agency/Organization | Name | RECEIVING/DIST. MANAGER | LISA MEEKINS ;JAKE CLEVINGER |
| AGENCY ADMINISTRATOR | SHF AA: ELISEO ILANO; RACHEL BIRKEY; KARI OTTO (T) SRF AA: TED MCARTHUR | FACILITIES UNIT | MELINDA A AVNI (WILLOW CREEK); CLIFF PIPER (HAYFORK); JIMMY RICKARD (WEAVERVILLE) |
| AGENCY REPRESENTATIVE | SHF AREP:TARA JONES; LUCAS GRAF SHF FIRE STAFF: KEVIN OSBORNE SRF AREP: JEN DYER SRF CHIEF 1: JOSH ELCHAMER | GROUND SUPPORT UNIT | SHANE STEVENS (HAYFORK); BOB EMRICK (WILLOW CREEK) PAT WRIGHT; BO SULLIVAN; JAY ARON |
| BLM AGENCY ADMINISTRATOR | JENNIFER MATA | COMMUNICATIONS UNIT | BARRY STEARNS; JERRY PATRICK |
| BLM AGENCY REPRESENTATIVE | ROB WINKLER | MEDICAL UNIT | SETH KIRK; NICK ARNETT MAGGIE DUGAN (WILLOWCREEK); JOELSON PETERSON (WEAVERVILLE/HAYFORK) |
| TRINITY COUNTY SHERIFFS | TIM SAXON NATE TRUJILLO | SECURITY UNIT | KAREN BRADFORD TOM NEAL (WILLOW CREEK) |
| LEAD REAF/READ | RUPERT NOWLIN | FOOD UNIT | GARY EDWARDS |
| IBA | CLARE KELLET | ORDERING MANAGER | CHAD WILBERGER |
| 5. Planning Section: | | SUPPORT BRANCH | JOE WALKER (HAYFORK) |
| CHIEF | DAVE BERENS; MARG OLSON | 7. Operations Section: | |
| RESOURCES UNIT | JESSICA VALDEZ; RICH AUBUCHON; BRITTANY PHILLIPS(V) | OPS SECTION CHIEF | MARK A JAMIESON |
| DOCUMENTATION UNIT | JOEY KOSIOROWSKI (V) | PLANNING OPS | DAVID WALKER; CHAD COOK (T) |
| DEMOBILIZATION UNIT | DONNA THOMAS (V) BONNIE JOHNSON (V) | Branch | 10 WEAVERVILLE |
| FIRE BEHAVIOR ANALYST | GREG TITUS; MIKE WARD(T) LISA M LONCAR (T) | BRANCH DIRECTOR | TROY FLOYD; SHANE STURGILL (T) |
| HUMAN RESOURCE SPECIALIST | KAREN HARTMAN | DIVISION/GROUP | L KELLY S CORNWALL |
| TRAINING SPECIALIST | JIM MITCHEL (V) | DIVISION/GROUP | U SEAN W SNYDER |
| ITSS | JOE ASHBY; TONY FARMER | Branch | 40 HAYFORK |
| SITUATION UNIT | ERIC SCHMECKPEPER; CLINT E ROBERTS (T) ;JON KING(T) | BRANCH DIRECTOR | MATTHEW REIDY |
| GIS SPECIALIST | CHARLES BAILEY; TOMMY BARNES (V) CONNER MURNANE (T); KAREN DE ANDA (T); LUIS GERALDINO (T); | DIVISION/GROUP | W AARON EDWARDS JR |
| | | DIVISION/GROUP | Y AARON EDWARDS JR |
| | | DIVISION/GROUP | Z JOEL D BURGETT |
| | | DIVISION/GROUP | ROADS GROUP JOEL D BURGETT |
| | | Branch | 50 WILLOW CREEK |
| | | BRANCH DIRECTOR | VICKY EDGE CORY A DUTTON (T) |
| | | DIVISION/GROUP | I JEREMY KOLAKS |
| 9. Prepared By: | Name: JESSICA VALDEZ | Position/Title: RESL | Signature: |
| ICS 203 | IAP Page | Date/Time: 10/02/2021 2000 |  |

ORGANIZATION ASSIGNMENT LIST (ICS 203)

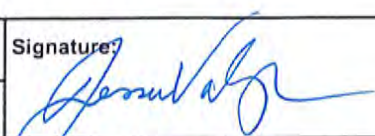
| | | | |
|---|---------------------------------|------------------------------------|---|
| 1. Incident Name: | | 2. Operational Period: DAY | |
| MONUMENT | | Date/Time From: 10/03/2021 0700 | Date/Time To: 10/03/2021 1900 |
| DIVISION/GROUP | K | RYAN SHARPE | |
| DIVISION/GROUP | G/RR/NN/HH/DD | UNSTAFFED | |
| 7b. Air Operations Branch: | | | |
| AIR OPS BRANCH DIRECTOR | JOHN MASON | | |
| AIR SUPPORT SUPERVISOR | BART KICKLIGHTER | | |
| ATGS | DAVE ROBINSON | | |
| HEBM | RYAN BORGMAN | | |
| 8. Finance/Administration Section: | | | |
| CHIEF | JAMES M MEREDITH; SANDRA MORRIS | | |
| TIME UNIT | KIMBERLY WINKLER CLAIRE WOOD | | |
| COMPENSATION UNIT | ALICE BARNETTE | | |
| COST UNIT | VERONICA DAVENPORT | | |
| | | | |
| 9. Prepared By: | Name: JESSICA VALDEZ | Position/Title: RESL | Signature:  |
| ICS 203 | IAP Page | Date/Time: 10/02/2021 2000 | |



To: All Incident Personnel, Monument Fire

As Southern Area National Type I Incident Commander, I am committed to a policy of “zero tolerance” of inappropriate behavior during incident operations. Any form of harassment, discriminatory practices, or disrespectful behavior will not be tolerated. Known or reported acts will be dealt with appropriately.

I am particularly concerned about the perception that alcohol has a place in any of the Incident facilities. It is not appropriate to indulge in alcoholic beverages during any fire assignment.

The National Team from the Southern Region has a policy of “NO ALCOHOL” from the time of dispatch until the time of physical release from the Incident. Members of the Team voluntarily comply with this policy; all incident personnel will be expected to do so also.

We endorse, support, and expect an attitude of mutual respect for all Incident personnel and the public we serve. We also, endorse the attitude and work ethic that places “Safety First, every time on every Incident.” We expect nothing less.

/s/Mike Dueitt

Incident Commander

SAIMT 1



Fire Weather Forecast

SUNDAY OCT 3, 2021



| | | | |
|------------------------|---------------------------|--------------------------------|-------------------|
| FORECAST NO: | 61 | NAME OF FIRE: | MONUMENT |
| PREDICTION FOR: | Sunday/Oct 3, 2021 | UNIT: | SHF |
| ISSUED: | 1900, Oct 2, 2021 | Incident Meteorologist: | Tom Wright |

DISCUSSION: Sunny, hot, dry weather continues today as high pressure remains over northern California. Winds will be relatively light and slope driven for most locations today, however, exposed areas and drainages aligned to the west will see west winds in the afternoon. Continued hot and dry Monday but breezier with southwest winds developing after noon.

SUNDAY:

- **WEATHER:** Mostly sunny.
- **WIND (EYE LEVEL):** Sheltered areas: Downslope/down valley 2-4 mph through 1100 then upslope/up valley 3-6 mph. Ridges, unsheltered areas, wind-aligned drainages: West-northwest 4-8 mph.
- **MAX TEMPERATURES:** 87-92 bottom, 82-87 top.
- **MIN RH:** 8-13% bottom, 13-18% top.
- **INVERSION (MSL):** 4,500 ft in the morning rising to 11,000 ft after noon.

SUNDAY NIGHT:

- **WEATHER:** Mostly clear.
- **WIND (20 FT):** Sheltered areas: Downslope/down valley 2-4 mph. Ridges, unsheltered areas, wind-aligned drainages: South-southwest 3-6 mph.
- **MIN TEMPERATURES:** 50-55 bottom, 60-65 top.
- **MAX RH:** 60-80% bottom, 30-40% mid-slope and above.
- **INVERSION (MSL):** Weak developing mid-slope. Secondary inversion lowering to 4,500 feet.

MONDAY:

- **WEATHER:** Mostly sunny. Breezy in the afternoon over the ridges and exposed areas.
- **WIND (EYE LEVEL):** Sheltered areas: Downslope/down valley 2-4 mph through 1100 then upslope/up valley 3-6 mph. Ridges, unsheltered areas, wind-aligned drainages: Southwest 6-12 mph with gusts to 17 mph.
- **MAX TEMPERATURES:** 85-90 bottom, 80-85 top.
- **MIN RH:** 8-13% bottom, 13-18% top.
- **INVERSION (MSL):** Weak mid-slope lifting by 1100. Secondary inversion at 4,500 ft rising to 11,000 ft after noon.

Extended outlook: Tuesday: Partly cloudy and cooler. Highs 70-80. Minimum humidity: 20-30%. Winds southwest 5-10 mph. **Wednesday and Thursday:** Partly to mostly cloudy with a slight chance of rain. Highs upper 50s to upper 60s. Minimum humidity: 45-60%. Winds west-southwest 5-10 mph with gusts to 15 mph.

FIRE BEHAVIOR FORECAST

| | |
|---|--|
| FORECAST NUMBER: 60 | TYPE OF FIRE: Wildland, Type 1 |
| FIRE NAME: Monument | OPERATIONAL PERIOD: Day Shift |
| DATE ISSUED: 10/02/2021 TIME ISSUED: 1900 | SHIFT DATE: Sunday, October 3, 2021 |
| UNIT: Shasta Trinity NF Six Rivers NF | SIGNED: Greg Titus, FBAN |
| | Mike Ward, FBAN(t) |
| | Lisa Loncar, FBAN (t) <i>Lisa Loncar</i> |

WEATHER SUMMARY:

See weather forecast in today's IAP

Local Thresholds – Watch Outs - see local pocket card →
 Temp > 89°, Min RH < 21%, RH recovery < 70%,
 Energy Release Component (ERC) > 55 and Burning Index (BI) > 38

SHF West NF
Pocket Card



FIRE BEHAVIOR:

GENERAL: Minimal fire behavior and activity is expected today. As the warming and drying trend continues fuels are becoming more available to burn. Smoldering and consumption of heavy fuels, logs and stumps expected. **There is potential for reburn in areas with heavy needle cast.**

Current Fire Environment Conditions:

Fine Dead Fuel Moisture = 3%, 1,000 Hour Fuel Moisture = 11%, Live Shrub Moisture = 82%
 ERC's are around average, below critical levels.

Fire behavior based on maximum values for the fuel models shown, exposed fuels on steep slope.

| Fuel Model | Rate of Spread | Flame Length |
|-------------|----------------|--------------|
| Grass/Shrub | 7 Chains/Hour | 4 Feet |
| Timber | 1 Chain/Hour | 1 foot |

Spotting from ridge top torching trees up to **0.1 mile**. Probability of Ignition = **86%**
 In **one hour**, new spot fires or ignitions can reach **4 acres**.

Specific Areas of Concern:

Division L – Creeping and smoldering persists across the division. Stumps and logs will continue to consume. Potential for roll out in areas of steep slopes.

Division W/Y/Z – Interior pockets will continue to burn together. Heavy fuels continue to hold heat and burn.

Division I – Mostly creeping and smoldering fire. Heavy fuels will continue to burn out.

AIR OPERATIONS: Generally good visibility.

SAFETY:

How frequent are your patrols of the fire line?

Spot fire growth is not linear. Doubling the time for detection, more than doubles the size of the spot fire. This shows the need for frequent patrols. Early detection of spot fires makes control much easier.



Based on today's predicted fire behavior.

Division/Group Assignment List (ICS 204 WF)

Controlled Unclassified Information//Basic

| | | | | | | |
|---|---------|---|---|--|-----------------------|------------------|
| 1. Incident Name: | | | 3. | | | |
| MONUMENT | | | Branch: | | Division/Group | |
| 2. Operational Period: DAY | | | 10 | | L | |
| Date/Time From: 10/03/2021 0700 SUN | | Date/Time To: 10/03/2021 1900 SUN | | | | |
| 4. Operations Personnel | | | | | | |
| OPERATIONS CHIEF MARK JAMIESON | | PLANNING OPERATIONS | | DAVID WALKER, CHAD COOK (T) | | |
| FIELD OPERATIONS | | BRANCH DIRECTOR | | TROY FLOYD, SHANE STURGILL (T) | | |
| DIVISION/GROUP SUPERVISOR KELLY CORNWALL | | SAFETY OFFICER | | TONY RIVERS, TOMMY HAWKIINS, DAVID STONE | | |
| 5. Resources Assigned this Period | | | | | | |
| Strike Team / Task Force / Resource Designator | | LWD | Leader | Number Persons | Drop Off PT./Time | Pick Up PT./Time |
| O-1617 TFLD WALKER 6 ^ | | 10/13 | JASON WALKER | 1 | WEAVERVILLE/0700 | WEAVERVILLE/1900 |
| C-215 HC2 BIRRUETA #2 ^ | | 10/09 | CRISTIAN JUAREZ | 20 | WEAVERVILLE/0700 | WEAVERVILLE/1900 |
| C-216 HC2 NORTH REFORESTATION ^ | | 10/09 | GERARDO RINCON | 18 | WEAVERVILLE/0700 | WEAVERVILLE/1900 |
| E-44 ENG3 JUNCTION CITY 2531 ^ | | 10/14 | JUSTIN KERWICK | 3 | WEAVERVILLE/0700 | WEAVERVILLE/1900 |
| E-1041 ENG3 MISSOULA CITY FIRE DEPT ^ | | 10/14 | STEVE FINNERTY | 3 | WEAVERVILLE/0700 | WEAVERVILLE/1900 |
| E-1060 ENG3 FREEMONT FD ^ | | 10/10 | CHAZ BROWN | 4 | WEAVERVILLE/0700 | WEAVERVILLE/1900 |
| E-1061 ENG6 CO-WRF #609 ^ | | 10/10 | JEFFREY MACKLIN | 7 | WEAVERVILLE/0700 | WEAVERVILLE/1900 |
| E-24 WTS2 FORTNER EXCAVATION ^ | | 10/09 | JEFF SHORT | 1 | WEAVERVILLE/0700 | WEAVERVILLE/1900 |
| S-1859 NORTH ZONE FALLERS SUPER PUMP 2 ^ | | 10/13 | NATE MUNN | 2 | WEAVERVILLE/0700 | WEAVERVILLE/1900 |
| | | | | | | |
| O-1650 REAF WISEMAN ^ | | 10/12 | ERIC WISEMAN | 1 | WEAVERVILLE/0700 | WEAVERVILLE/1900 |
| E-1005 EMPF FREEBORN ^ | | 10/16 | MATTHEW FREEBORN | 1 | WEAVERVILLE/0700 | WEAVERVILLE/1900 |
| O-1658 SOFR (T) DOIG ^ | | 10/14 | VICTOR DOIG | 1 | WEAVERVILLE/0700 | WEAVERVILLE/1900 |
| | | | | | | |
| | | | | | | |
| | | | | | | |
| | | | | | | |
| | | | | | | |
| | | | | | | |
| | | | | | | |
| 8. Division/Group Communication Summary | | | | | | |
| Function | Channel | RX Frequency N/W | RX Tone/NAC | TX Frequency N/W | TX Tone/NAC | Mode |
| COMMAND | 1 | 173.8125 N | 107.2 | 168.4750 N | 107.2 | M |
| TACTICAL | 9 | 166.7750 N | 107.2 | 166.7750 N | 107.2 | |
| AIR TO GROUND | 12 | 171.8625 N | | 171.8625 N | | |
| AIR TO GROUND | 13 | 171.0375 N | | 171.0375 N | | |
| 9. Prepared By (Resource Unit Leader) | | | Approved By (Planning Section Chief) | | Date | Time |
| RICH AUBUCHON | | | MARG OLSON | | 10/02/2021 | 2000 |

Division/Group Assignment List (ICS 204 WF)

Controlled Unclassified Information//Basic

| | | | | | | | |
|--|---------|---|---|----------------------------|-----------------------|---|--|
| 1. Incident Name: | | | 3. | | | | |
| MONUMENT | | | Branch: | | Division/Group | | |
| 2. Operational Period: | | | 10 | | L | | |
| DAY | | | | | | | |
| Date/Time From: 10/03/2021 0700 SUN | | Date/Time To: 10/03/2021 1900 SUN | | | | | |
| 4. Operations Personnel | | | | | | | |
| OPERATIONS CHIEF | | MARK JAMIESON | | PLANNING OPERATIONS | | DAVID WALKER, CHAD COOK (T) | |
| FIELD OPERATIONS | | | | BRANCH DIRECTOR | | TROY FLOYD, SHANE STURGILL (T) | |
| DIVISION/GROUP SUPERVISOR | | KELLY CORNWALL | | SAFETY OFFICER | | TONY RIVERS, TOMMY HAWKIINS, DAVID STONE | |
| 6. Control Operations/Work Assignments: | | | | | | | |
| <p>Task: Patrol handlines from the north edge of fire on Hobo Gulch Road to Backbone Ridge, and southern lines from East Fork Creek to Backbone Ridge. Secure fire edge along Backbone Ridge from northern handline to the west towards North Fork Trinity. Patrol eastern fire edge along East Fork Creek and Hobo Road. Maintain structure defense operations. Utilize the suppression repair plan and coordination with READS to implement and track suppression repair.</p> <p>Purpose: Ensure that the current level of containment is not compromised. Increase the level of containment along the east flank of the fire. Ensure the continued protection of structures. Complete suppression repair to ensure resource damage is minimalized.</p> <p>End state: A containment objective to secure all fire lines on the division is met. Structure defense objectives are met and the threat to structures and private property is reduced. A plan for suppression repair has been initiated and working towards completion.</p> | | | | | | | |
| 7. Special Instructions: | | | | | | | |
| <p>Maintain communications with resources when entering or leaving Hobo Gulch Road. Watch for public driving on the East Fork Road. All resources traveling on Hobo Gulch Road will call out mile markers on assigned TAC channel.</p> <p>Work with REAFs for approval when planning work. Document work that is approved and completed within the wilderness boundary both on the map and with assigned REAFs. Consult a REAF or ARCH before any ground disturbance.</p> <p>Medical Unit is seeing an increasing trend of poison oak cases. Ensure you are washing your skin thoroughly, change clothes daily, and utilize the laundry service at camp.</p> | | | | | | | |
| 8. Division/Group Communication Summary | | | | | | | |
| Function | Channel | RX Frequency N/W | RX Tone/NAC | TX Frequency N/W | TX Tone/NAC | Mode | |
| COMMAND | 1 | 173.8125 N | 107.2 | 168.4750 N | 107.2 | M | |
| TACTICAL | 9 | 166.7750 N | 107.2 | 166.7750 N | 107.2 | | |
| AIR TO GROUND | 12 | 171.8625 N | | 171.8625 N | | | |
| AIR TO GROUND | 13 | 171.0375 N | | 171.0375 N | | | |
| 9. Prepared By (Resource Unit Leader) | | | Approved By (Planning Section Chief) | | Date | Time | |
| RICH AUBUCHON | | | MARG OLSON | | 10/02/2021 | 2000 | |

Division/Group Assignment List (ICS 204 WF)

Controlled Unclassified Information//Basic

| | | | | | | |
|--|---------|---|---|------------------|-------------------|------------------|
| 1. Incident Name: | | | | 3. | | |
| MONUMENT | | | | 10 | U | |
| 2. Operational Period: DAY | | | | | | |
| Date/Time From: 10/03/2021 0700 SUN | | Date/Time To: 10/03/2021 1900 SUN | | | | |
| 4. Operations Personnel | | | | | | |
| OPERATIONS CHIEF MARK JAMIESON | | PLANNING OPERATIONS DAVID WALKER, CHAD COOK (T) | | | | |
| FIELD OPERATIONS | | BRANCH DIRECTOR TROY FLOYD, SHANE STURGILL (T) | | | | |
| DIVISION/GROUP SUPERVISOR SEAN SNYDER | | SAFETY OFFICER TONY RIVERS, TOMMY HAWKINS, DAVID STONE | | | | |
| 5. Resources Assigned this Period | | | | | | |
| Strike Team / Task Force / Resource Designator | | LWD | Leader | Number Persons | Drop Off PT./Time | Pick Up PT./Time |
| O-1586 TFLD JONES ^ | | 10/06 | JAMES JONES | 1 | WEAVERVILLE/0700 | WEAVERVILLE/1900 |
| O-262 HEQB CORDTZ ^ | | 10/14 | ERIK CORDTZ | 1 | WEAVERVILLE/0700 | WEAVERVILLE/1900 |
| E-1059 ENG6 LITE EM UP ^ | | 10/10 | RAY BESSE | 3 | WEAVERVILLE/0700 | WEAVERVILLE/1900 |
| E-1063 ENG6 GRAYBACK FORESTRY #36 ^ | | 10/10 | SEAN MARQUEZ | 3 | WEAVERVILLE/0700 | WEAVERVILLE/1900 |
| E-638 WTS2 GLENN'S TENS ^ | | 10/11 | CHRIS IORIO | 1 | WEAVERVILLE/0700 | WEAVERVILLE/1900 |
| E-629 DOZ2 ROWBERRY ^^ | | 10/18 | JIM VARRING (CREW SWAP ON 10/5-CALEB ROWBERRY) | 2 | WEAVERVILLE/0700 | WEAVERVILLE/1900 |
| E-1076 DOZ2 BARRY BROWN ^ | | 10/10 | MIKE MAUER | 2 | WEAVERVILLE/0700 | WEAVERVILLE/1900 |
| E-1084 DOZ2 PRO- DUMP AND EXCAVATING - KMTOD ^ | | 10/14 | JOE CAMERON | 2 | WEAVERVILLE/0700 | WEAVERVILLE/1900 |
| E-385 SKG2 LET-ER-BUCK ^ | | 10/10 | DAREN WARD | 2 | WEAVERVILLE/0700 | WEAVERVILLE/1900 |
| E-1054 EXCA2 BROWN EXCAVATION ^ | | 10/17 | GARY BAUGH (OPERATOR SWAP 10/4 - MICHAEL DICKSON) | 2 | WEAVERVILLE/0700 | WEAVERVILLE/1900 |
| E-1056 EXCA2 DAVIS CORPORATION ^ | | 10/15 | BLAKE RAY | 2 | WEAVERVILLE/0700 | WEAVERVILLE/1900 |
| O-1118 FMOD A & F ENTERPRISES ^ | | 10/13 | FAUSTO RIVERA | 2 | WEAVERVILLE/0700 | WEAVERVILLE/1900 |
| O-1090 FAL1 SCHWARTZ ^ | | 10/12 | THEODORE SCHWARTZ | 1 | WEAVERVILLE/0700 | WEAVERVILLE/1900 |
| O-1573 REAF DICKS ^ | | 10/08 | MERRILL DICKS | 1 | WEAVERVILLE/0700 | WEAVERVILLE/1900 |
| E-1080 REMS 1 ^ | | 10/13 | RAY STORM | 2 | WEAVERVILLE/0700 | WEAVERVILLE/1900 |
| E-998 EMTF BOWLDS ^ | | 10/15 | AMBER BOWLDS | 1 | WEAVERVILLE/0700 | WEAVERVILLE/1900 |
| 8. Division/Group Communication Summary | | | | | | |
| Function | Channel | RX Frequency N/W | RX Tone/NAC | TX Frequency N/W | TX Tone/NAC | Mode |
| COMMAND | 1 | 173.8125 N | 107.2 | 168.4750 N | 107.2 | M |
| TACTICAL | 9 | 166.7750 N | 107.2 | 166.7750 N | 107.2 | |
| AIR TO GROUND | 12 | 171.8625 N | | 171.8625 N | | |
| AIR TO GROUND | 13 | 171.0375 N | | 171.0375 N | | |
| 9. Prepared By (Resource Unit Leader) | | | Approved By (Planning Section Chief) | | Date | Time |
| RICH AUBUCHON | | | MARG OLSON | | 10/02/2021 | 2000 |

Division/Group Assignment List (ICS 204 WF)
Controlled Unclassified Information//Basic

| | | | | | | |
|---|---|------------------|---|----------------------------|-----------------------|--|
| 1. Incident Name: | | | 3. | | | |
| MONUMENT | | | Branch: | | Division/Group | |
| 2. Operational Period: DAY | | | 10 | | U | |
| Date/Time From: 10/03/2021 0700 SUN | Date/Time To: 10/03/2021 1900 SUN | | | | | |
| 4. Operations Personnel | | | | | | |
| OPERATIONS CHIEF | | MARK JAMIESON | | PLANNING OPERATIONS | | DAVID WALKER, CHAD COOK (T) |
| FIELD OPERATIONS | | | | BRANCH DIRECTOR | | TROY FLOYD, SHANE STURGILL (T) |
| DIVISION/GROUP SUPERVISOR | | SEAN SNYDER | | SAFETY OFFICER | | TONY RIVERS, TOMMY HAWKINS, DAVID STONE |
| 5. Resources Assigned this Period | | | | | | |
| Strike Team / Task Force / Resource Designator | | LWD | Leader | Number Persons | Drop Off PT./Time | Pick Up PT./Time |
| O-1658 SOFR (T) DOIG ^ | | 10/14 | VICTOR DOIG | 1 | WEAVERVILLE/0700 | WEAVERVILLE/1900 |
| R&R | | | | | | |
| E-1009 EMTF WIDLY ^ | | 10/18 | PRESCOTT WIDLY (R&R 10/3-10/4) | 1 | WEAVERVILLE/0700 | WEAVERVILLE/1900 |
| E-1039 ENG6 STAX FACTOR ^ | | 10/18 | JOHN HOELLERICH (R&R 10/3-10/4) | 3 | WEAVERVILLE/0700 | WEAVERVILLE/1900 |
| 6. Control Operations/Work Assignments: | | | | | | |
| <p>Task: Evaluate suppression repair priorities and resources needs. Complete hazard mitigation along Soldier Creek Road to DP 31 then north to Big Bar.</p> <p>Purpose: To determine the appropriate number, type, and kind of resources to accomplish planned repair work. Reduce hazards for travel within fire interior.</p> <p>End state: Hazard mitigation objectives are met and the threat to travel within the fire interior is reduced. A plan for suppression repair has been initiated and expected to be implemented over the next two weeks.</p> | | | | | | |
| 7. Special Instructions: | | | | | | |
| <p>Work with REAFs for approval when planning work. Document work that is approved and completed within the wilderness boundary both on the map and with assigned REAFs. Consult a REAF or ARCH before any ground disturbance. Medical Unit is seeing an increasing trend of poison oak cases. Ensure you are washing your skin thoroughly, change clothes daily, and utilize the laundry service at camp.</p> <p>** REMS 1 is located at Weaverville/DP 121. **</p> | | | | | | |
| 8. Division/Group Communication Summary | | | | | | |
| Function | Channel | RX Frequency N/W | RX Tone/NAC | TX Frequency N/W | TX Tone/NAC | Mode |
| COMMAND | 1 | 173.8125 N | 107.2 | 168.4750 N | 107.2 | M |
| TACTICAL | 9 | 166.7750 N | 107.2 | 166.7750 N | 107.2 | |
| AIR TO GROUND | 12 | 171.8625 N | | 171.8625 N | | |
| AIR TO GROUND | 13 | 171.0375 N | | 171.0375 N | | |
| 9. Prepared By (Resource Unit Leader) | | | Approved By (Planning Section Chief) | | Date | Time |
| RICH AUBUCHON | | | MARG OLSON | | 10/02/2021 | 2000 |

Division/Group Assignment List (ICS 204 WF)
Controlled Unclassified Information//Basic

| | | | | | | |
|---|---|------------------|---|----------------------------|-----------------------|--|
| 1. Incident Name: | | | 3. | | | |
| MONUMENT | | | Branch: | | Division/Group | |
| 2. Operational Period: DAY | | | 40 | | W | |
| Date/Time From: 10/03/2021 0700 SUN | Date/Time To: 10/03/2021 1900 SUN | | | | | |
| 4. Operations Personnel | | | | | | |
| OPERATIONS CHIEF | | MARK JAMIESON | | PLANNING OPERATIONS | | DAVID WALKER, CHAD COOK (T) |
| FIELD OPERATIONS | | | | BRANCH DIRECTOR | | MATT REIDY |
| DIVISION/GROUP SUPERVISOR | | AARON EDWARDS JR | | SAFETY OFFICER | | TONY RIVERS, TOMMY HAWKINS, DAVID STONE |
| 5. Resources Assigned this Period | | | | | | |
| Strike Team / Task Force / Resource Designator | | LWD | Leader | Number Persons | Drop Off PT./Time | Pick Up PT./Time |
| O-1664 TFLD BERTALOTTO ^ | | 10/11 | COLBY BERTALOTTO | 1 | | |
| E-888 ENG6 WESTERN FIRE ^^ | | 10/09 | DERRICK HOLDSTOCK | 3 | | |
| E-72 WTS1 NORTHSTATE ^ | | 10/16 | DAKOTA MAE | 1 | | |
| E-1088 GRD1 ANDREWS ^ | | 10/14 | LUKE ANDREWS | 2 | | |
| E-1055 EXCA 2 CATTANEO ^ | | 10/07 | ANTHONY CATTANEO | 2 | | |
| E-1078 EXCA2 MURDOCK ^ | | 10/11 | MIKE MURDOCK | 2 | | |
| | | | | | | |
| O-1570 REAF MILLAY ^ | | 10/09 | MIKE MILLAY | 1 | | |
| O-1653 REAF (T) MALSON ^ | | 10/12 | AARON MALSON | 1 | | |
| O-1640 EMPF WEATHERFORD ^ | | 10/13 | BRIAN WEATHERFORD | 1 | | |
| O-1657 SOF1 LIDELL ^ | | 10/14 | BRAD LIDELL | 1 | | |
| | | | | | | |
| | | | | | | |
| | | | | | | |
| | | | | | | |
| | | | | | | |
| | | | | | | |
| | | | | | | |
| 8. Division/Group Communication Summary | | | | | | |
| Function | Channel | RX Frequency N/W | RX Tone/NAC | TX Frequency N/W | TX Tone/NAC | Mode |
| COMMAND | 2 | 171.5375 N | 107.2 | 164.8625 N | 107.2 | |
| COMMAND | 5 | 173.6500 N | 107.2 | 164.8125 N | 107.2 | |
| TACTICAL | 8 | 166.7250 N | 107.2 | 166.7250 N | 107.2 | |
| AIR TO GROUND | 12 | 171.8625 N | | 171.8625 N | | |
| AIR TO GROUND | 13 | 171.0375 N | | 171.0375 N | | |
| 9. Prepared By (Resource Unit Leader) | | | Approved By (Planning Section Chief) | | Date | Time |
| RICH AUBUCHON | | | MARG OLSON | | 10/02/2021 | 2000 |

Division/Group Assignment List (ICS 204 WF)
Controlled Unclassified Information//Basic

| | | | | | | | |
|---|---------|---|---|----------------------------|-------------|--|-------------|
| 1. Incident Name: | | | | 3. | | | |
| MONUMENT | | | | Branch: | | Division/Group | |
| 2. Operational Period: DAY | | | | 40 | | W | |
| Date/Time From: 10/03/2021 0700 SUN | | Date/Time To: 10/03/2021 1900 SUN | | | | | |
| 4. Operations Personnel | | | | | | | |
| OPERATIONS CHIEF | | MARK JAMIESON | | PLANNING OPERATIONS | | DAVID WALKER, CHAD COOK (T) | |
| FIELD OPERATIONS | | | | BRANCH DIRECTOR | | MATT REIDY | |
| DIVISION/GROUP SUPERVISOR | | AARON EDWARDS JR | | SAFETY OFFICER | | TONY RIVERS, TOMMY HAWKINS, DAVID STONE | |
| 6. Control Operations/Work Assignments: | | | | | | | |
| Task: Continue fire suppression repair work along contingency lines associated with 3N08 Road system. | | | | | | | |
| Purpose: Repair damage caused by fire suppression activities. | | | | | | | |
| End state: The division is in monitor status. Minimize negative environmental effects by stabilizing soil conditions and minimizing erosion along with restoring resource conditions closer to pre-fire conditions. | | | | | | | |
| 7. Special Instructions: | | | | | | | |
| Consult a REAF or ARCH before any ground disturbance. | | | | | | | |
| Line supply orders need to be placed through DIVS. | | | | | | | |
| Medical Unit is seeing an increasing trend of poison oak cases. Ensure you are washing your skin thoroughly, change clothes daily, and utilize the laundry service at camp. | | | | | | | |
| 8. Division/Group Communication Summary | | | | | | | |
| Function | Channel | RX Frequency N/W | RX Tone/NAC | TX Frequency N/W | TX Tone/NAC | Mode | |
| COMMAND | 2 | 171.5375 N | 107.2 | 164.8625 N | 107.2 | | |
| COMMAND | 5 | 173.6500 N | 107.2 | 164.8125 N | 107.2 | | |
| TACTICAL | 8 | 166.7250 N | 107.2 | 166.7250 N | 107.2 | | |
| AIR TO GROUND | 12 | 171.8625 N | | 171.8625 N | | | |
| AIR TO GROUND | 13 | 171.0375 N | | 171.0375 N | | | |
| 9. Prepared By (Resource Unit Leader) | | | Approved By (Planning Section Chief) | | | Date | Time |
| RICH AUBUCHON | | | MARG OLSON | | | 10/02/2021 | 2000 |

Division/Group Assignment List (ICS 204 WF)
Controlled Unclassified Information//Basic

| | | | | | | |
|--|---|------------------|--|----------------------------|-----------------------|---|
| 1. Incident Name: | | | 3. | | | |
| MONUMENT | | | Branch: | | Division/Group | |
| 2. Operational Period: DAY | | | 40 | | Y | |
| Date/Time From: 10/03/2021 0700 SUN | Date/Time To: 10/03/2021 1900 SUN | | | | | |
| 4. Operations Personnel | | | | | | |
| OPERATIONS CHIEF | | MARK JAMIESON | | PLANNING OPERATIONS | | DAVID WALKER, CHAD COOK (T) |
| FIELD OPERATIONS | | | | BRANCH DIRECTOR | | MATT REIDY |
| DIVISION/GROUP SUPERVISOR | | AARON EDWARDS JR | | SAFETY OFFICER | | TONY RIVERS, TOMMY HAWKINS, DAVID STONE, |
| 5. Resources Assigned this Period | | | | | | |
| Strike Team / Task Force / Resource Designator | | LWD | Leader | Number Persons | Drop Off PT./Time | Pick Up PT./Time |
| O-1151 HEQB JACK TURNER ^^ | | 10/07 | JACK TURNER | 1 | HAYFORK/0700 | HAYFORK/1900 |
| C-219 HC2 ROCHA REFORESTATION ^ | | 10/10 | VICTOR ROCHA | 20 | HAYFORK/0700 | HAYFORK/1900 |
| E-688 WTS2 K.K.'S WATER SERVICE ^ | | 10/13 | ZACH SHINKLE | 1 | HAYFORK/0700 | HAYFORK/1900 |
| E-484 DOZ2 BROWN ^ | | 10/09 | BARRY BROWN | 2 | HAYFORK/0700 | HAYFORK/1900 |
| E-32 MAST EVANS RIGHT ^^ | | 10/11 | TEO GONZALES (CHUCK LAYTON OPERATOR 10/10-10/11) | 1 | HAYFORK/0700 | HAYFORK/1900 |
| O-1657 SOF1 LIDELL ^ | | 10/14 | BRAD LIDELL | 1 | HAYFORK/0700 | HAYFORK/1900 |
| O-1591 SOF2 (T) MANCUSO ^ | | 10/09 | PAUL MANCUSO | 1 | HAYFORK/0700 | HAYFORK/1900 |
| | | | | | | |
| | | | | | | |
| | | | | | | |
| | | | | | | |
| | | | | | | |
| | | | | | | |
| | | | | | | |
| | | | | | | |
| | | | | | | |
| | | | | | | |
| | | | | | | |
| 8. Division/Group Communication Summary | | | | | | |
| Function | Channel | RX Frequency N/W | RX Tone/NAC | TX Frequency N/W | TX Tone/NAC | Mode |
| COMMAND | 2 | 171.5375 N | 107.2 | 164.8625 N | 107.2 | |
| COMMAND | 5 | 173.6500 N | 107.2 | 164.8125 N | 107.2 | |
| TACTICAL | 8 | 166.7250 N | 107.2 | 166.7250 N | 107.2 | |
| AIR TO GROUND | 12 | 171.8625 N | | 171.8625 N | | |
| AIR TO GROUND | 13 | 171.0375 N | | 171.0375 N | | |
| 9. Prepared By (Resource Unit Leader) | | | Approved By (Planning Section Chief) | | Date | Time |
| RICH AUBUCHON | | | MARG OLSON | | 10/02/2021 | 2000 |

Division/Group Assignment List (ICS 204 WF)
Controlled Unclassified Information//Basic

| | | | | | | |
|---|---|------------------|---|----------------------------|-----------------------|---|
| 1. Incident Name: | | | 3. | | | |
| MONUMENT | | | Branch: | | Division/Group | |
| 2. Operational Period: DAY | | | 40 | | Y | |
| Date/Time From: 10/03/2021 0700 SUN | Date/Time To: 10/03/2021 1900 SUN | | | | | |
| 4. Operations Personnel | | | | | | |
| OPERATIONS CHIEF | | MARK JAMIESON | | PLANNING OPERATIONS | | DAVID WALKER, CHAD COOK (T) |
| FIELD OPERATIONS | | | | BRANCH DIRECTOR | | MATT REIDY |
| DIVISION/GROUP SUPERVISOR | | AARON EDWARDS JR | | SAFETY OFFICER | | TONY RIVERS, TOMMY HAWKINS, DAVID STONE, |
| 6. Control Operations/Work Assignments: | | | | | | |
| Task: Patrol from Grassy Flats north to division boundary. Continue fire repair work from the 22 Road to DP58. | | | | | | |
| Purpose: Ensure the fire stays within existing containment lines. Repair damage caused by fire suppression activities. | | | | | | |
| End state: Fire is secured east of 3N08 Road and dozer line from grassy mountain to division break. Minimize negative environmental effects by stabilizing soil conditions and minimizing erosion along with restoring resource conditions closer to pre-fire conditions. | | | | | | |
| 7. Special Instructions: | | | | | | |
| Consult a REAF or ARCH before any ground disturbance. | | | | | | |
| Utilize MIST tactics when safe to do so to minimize impacts to proposed roadless areas. Line supply orders need to be placed through DIVS. | | | | | | |
| Medical Unit is seeing an increasing trend of poison oak cases. Ensure you are washing your skin thoroughly, change clothes daily, and utilize the laundry service at camp. | | | | | | |
| 8. Division/Group Communication Summary | | | | | | |
| Function | Channel | RX Frequency N/W | RX Tone/NAC | TX Frequency N/W | TX Tone/NAC | Mode |
| COMMAND | 2 | 171.5375 N | 107.2 | 164.8625 N | 107.2 | |
| COMMAND | 5 | 173.6500 N | 107.2 | 164.8125 N | 107.2 | |
| TACTICAL | 8 | 166.7250 N | 107.2 | 166.7250 N | 107.2 | |
| AIR TO GROUND | 12 | 171.8625 N | | 171.8625 N | | |
| AIR TO GROUND | 13 | 171.0375 N | | 171.0375 N | | |
| 9. Prepared By (Resource Unit Leader) | | | Approved By (Planning Section Chief) | | Date | Time |
| RICH AUBUCHON | | | MARG OLSON | | 10/02/2021 | 2000 |

Division/Group Assignment List (ICS 204 WF)
Controlled Unclassified Information//Basic

| | | | | | | |
|--|---------|---|---|---------------------------------|---------------------------------------|------------------|
| 1. Incident Name: | | | | 3. | | |
| MONUMENT | | | | Branch: 40 | Division/Group Z | |
| 2. Operational Period: DAY | | | | | | |
| Date/Time From: 10/03/2021 0700 SUN | | Date/Time To: 10/03/2021 1900 SUN | | | | |
| 4. Operations Personnel | | | | | | |
| OPERATIONS CHIEF MARK JAMIESON | | PLANNING OPERATIONS DAVID WALKER, CHAD COOK (T) | | | | |
| FIELD OPERATIONS | | BRANCH DIRECTOR MATT REIDY | | | | |
| DIVISION/GROUP SUPERVISOR JOE BURGETT | | SAFETY OFFICER TONY RIVERS, TOMMY HAWKINS, DAVID STONE | | | | |
| 5. Resources Assigned this Period | | | | | | |
| Strike Team / Task Force / Resource Designator | | LWD | Leader | Number Persons | Drop Off PT./Time | Pick Up PT./Time |
| C-154 HC2 PACIFIC OASIS ^^ | | 10/10 | JACOB ZIEGLER | 20 | HAYFORK/0700 | HAYFORK/1900 |
| E-955 ENG3 ROCKY MNT SUPPRESSION ^^ | | 10/05 | GRAY RACICOT | 3 | HAYFORK/0700 | HAYFORK/1900 |
| E-1085 DOZ2 PRO- DUMP AND EXCAVATING 2103 ^ | | 10/14 | TRACY NORTON | 2 | HAYFORK/0700 | HAYFORK/1900 |
| E-1086 EXCA 2 ZEB'S TREE SERVICE ^ | | 10/14 | DAN GOODRICH | 2 | HAYFORK/0700 | HAYFORK/1900 |
| E-1072 EXCA 3 OWENS FREIGHT LINES ^ | | 10/12 | ZACK BIRKBY | 2 | HAYFORK/0700 | HAYFORK/1900 |
| O-1657 SOF1 LIDELL ^ | | 10/14 | BRAD LIDELL | 1 | HAYFORK/0700 | HAYFORK/1900 |
| O-1591 SOF2 (T) MANCUSO ^ | | 10/09 | PAUL MANCUSO | 1 | HAYFORK/0700 | HAYFORK/1900 |
| R&R | | | | | | |
| E-1006 EMTF CLIFTON ^ | | 10/18 | AMBER CLIFTON (R&R 10/3-10/4) | 1 | HAYFORK/0700 | HAYFORK/1900 |
| E-986 ENG6 WORLAND E62 ^ | | 10/17 | BEN GOMEZ (R&R 10/2-10/3) | 3 | HAYFORK/0700 | HAYFORK/1900 |
| | | | | | | |
| | | | | | | |
| | | | | | | |
| | | | | | | |
| | | | | | | |
| | | | | | | |
| 8. Division/Group Communication Summary | | | | | | |
| Function | Channel | RX Frequency N/W | RX Tone/NAC | TX Frequency N/W | TX Tone/NAC | Mode |
| COMMAND | 2 | 171.5375 N | 107.2 | 164.8625 N | 107.2 | |
| COMMAND | 5 | 173.6500 N | 107.2 | 164.8125 N | 107.2 | |
| TACTICAL | 9 | 166.7750 N | 107.2 | 166.7750 N | 107.2 | |
| AIR TO GROUND | 12 | 171.8625 N | | 171.8625 N | | |
| AIR TO GROUND | 13 | 171.0375 N | | 171.0375 N | | |
| 9. Prepared By (Resource Unit Leader) | | | Approved By (Planning Section Chief) | | Date | Time |
| RICH AUBUCHON | | | MARG OLSON | | 10/02/2021 | 2000 |

Division/Group Assignment List (ICS 204 WF)
Controlled Unclassified Information//Basic

| | | | | | | |
|--|---|------------------|---|----------------------------|-----------------------|--|
| 1. Incident Name: | | | 3. | | | |
| MONUMENT | | | Branch: | | Division/Group | |
| 2. Operational Period: DAY | | | 40 | | Z | |
| Date/Time From: 10/03/2021 0700 SUN | Date/Time To: 10/03/2021 1900 SUN | | | | | |
| 4. Operations Personnel | | | | | | |
| OPERATIONS CHIEF | | MARK JAMIESON | | PLANNING OPERATIONS | | DAVID WALKER, CHAD COOK (T) |
| FIELD OPERATIONS | | | | BRANCH DIRECTOR | | MATT REIDY |
| DIVISION/GROUP SUPERVISOR | | JOE BURGETT | | SAFETY OFFICER | | TONY RIVERS, TOMMY HAWKINS, DAVID STONE |
| 5. Resources Assigned this Period | | | | | | |
| Strike Team / Task Force / Resource Designator | | LWD | Leader | Number Persons | Drop Off PT./Time | Pick Up PT./Time |
| | | | | | | |
| 6. Control Operations/Work Assignments: | | | | | | |
| Task: Patrol from DP 30 to DP 48 using Branch 10 resources. Continue fire suppression repair work (chipping & dozer line repair) around Bar 717 Ranch and on Pattinson Peak Jeep Trail. | | | | | | |
| Purpose: Ensure fire stays within existing containment lines. Repair damage caused by fire suppression activities. | | | | | | |
| End State: Minimize negative environmental effects by stabilizing soil conditions and minimizing erosion along with restoring resource conditions closer to pre-fire conditions. | | | | | | |
| 7. Special Instructions: | | | | | | |
| Backhaul excess fire suppression equipment to nearest drop point. Medical Unit is seeing an increasing trend of poison oak cases. Ensure you are washing your skin thoroughly, change clothes daily, and utilize the laundry service at camp. | | | | | | |
| 8. Division/Group Communication Summary | | | | | | |
| Function | Channel | RX Frequency N/W | RX Tone/NAC | TX Frequency N/W | TX Tone/NAC | Mode |
| COMMAND | 2 | 171.5375 N | 107.2 | 164.8625 N | 107.2 | |
| COMMAND | 5 | 173.6500 N | 107.2 | 164.8125 N | 107.2 | |
| TACTICAL | 9 | 166.7750 N | 107.2 | 166.7750 N | 107.2 | |
| AIR TO GROUND | 12 | 171.8625 N | | 171.8625 N | | |
| AIR TO GROUND | 13 | 171.0375 N | | 171.0375 N | | |
| 9. Prepared By (Resource Unit Leader) | | | Approved By (Planning Section Chief) | | Date | Time |
| RICH AUBUCHON | | | MARG OLSON | | 10/02/2021 | 2000 |

Division/Group Assignment List (ICS 204 WF)
Controlled Unclassified Information//Basic

| | | | | | | |
|---|---------|---|---|----------------------------|-----------------------|--|
| 1. Incident Name: | | | 3. | | | |
| MONUMENT | | | Branch: | | Division/Group | |
| 2. Operational Period: DAY | | | ROAD GROUP | | | |
| Date/Time From: 10/03/2021 0700 SUN | | Date/Time To: 10/03/2021 1900 SUN | | | | |
| 4. Operations Personnel | | | | | | |
| OPERATIONS CHIEF | | MARK JAMIESON | | PLANNING OPERATIONS | | DAVID WALKER, CHAD COOK (T) |
| FIELD OPERATIONS | | | | BRANCH DIRECTOR | | MATT REIDY |
| DIVISION/GROUP SUPERVISOR | | JOE BURGETT | | SAFETY OFFICER | | TONY RIVERS, TOMMY HAWKINS, DAVID STONE |
| 5. Resources Assigned this Period | | | | | | |
| Strike Team / Task Force / Resource Designator | | LWD | Leader | Number Persons | Drop Off PT./Time | Pick Up PT./Time |
| O-1665 TFLD MITCHELL ^ | | 10/11 | PAUL MITCHELL | 1 | HAYFORK/0700 | HAYFORK/1900 |
| C-214.3 TFLD (T) RODRIGUEZ ^ | | 10/10 | EDDY RODRIGUEZ | 1 | HAYFORK/0700 | HAYFORK/1900 |
| O-1538 HEQB LOSCUDO ^ | | 10/09 | SEAN LOSCUDO | 1 | HAYFORK/0700 | HAYFORK/1900 |
| C-155 HC2I FIRESTORM ^ | | 10/09 | BENJAMIN PAVAN | 19 | HAYFORK/0700 | HAYFORK/1900 |
| C-214 HC2I SHASTA LAKE ^ | | 10/10 | JOE BOGDAN | 21 | HAYFORK/0700 | HAYFORK/1900 |
| E-833 SKG2 MILLER ^ | | 10/11 | MICHAEL COX | 2 | HAYFORK/0700 | HAYFORK/1900 |
| E-1048 CHIP2 GOD AND COUNTRY TREE SERVICE ^ | | 10/07 | ALEX KNOTT | 3 | HAYFORK/0700 | HAYFORK/1900 |
| E-829 EXCA HART TRUCKING ^^ | | 10/11 | CHANCE HART | 2 | HAYFORK/0700 | HAYFORK/1900 |
| O-1119 FMOD TD FALLERS ^^ | | 10/07 | TRAVIS DAVANT | 2 | HAYFORK/0700 | HAYFORK/1900 |
| O-1383 FMOD PACIFIC RIDGELINE ^^ | | 10/09 | ADAM MILLER | 2 | HAYFORK/0700 | HAYFORK/1900 |
| O-1076 FAL1 NORTH ZONE FALLERS ^ | | 10/20 | HOMER BENNETT (R&R 10/5-10/6) | 1 | HAYFORK/0700 | HAYFORK/1900 |
| O-1296 FAL1 A&F ENTERPRISES ^ | | 10/03 | ALLAN HOPKINS | 1 | HAYFORK/0700 | HAYFORK/1900 |
| | | | | | | |
| O-1657 SOF1 LIDELL ^ | | 10/14 | BRAD LIDELL | 1 | HAYFORK/0700 | HAYFORK/1900 |
| O-1591 SOF2 (T) MANCUSO ^ | | 10/09 | PAUL MANCUSO | 1 | HAYFORK/0700 | HAYFORK/1900 |
| | | | | | | |
| | | | | | | |
| | | | | | | |
| 8. Division/Group Communication Summary | | | | | | |
| Function | Channel | RX Frequency N/W | RX Tone/NAC | TX Frequency N/W | TX Tone/NAC | Mode |
| COMMAND | 2 | 171.5375 N | 107.2 | 164.8625 N | 107.2 | |
| TACTICAL | 6 | 168.0500 N | 107.2 | 168.0500 N | 107.2 | |
| AIR TO GROUND | 12 | 171.8625 N | | 171.8625 N | | |
| AIR TO GROUND | 13 | 171.0375 N | | 171.0375 N | | |
| 9. Prepared By (Resource Unit Leader) | | | Approved By (Planning Section Chief) | | Date | Time |
| RICH AUBUCHON | | | MARG OLSON | | 10/02/2021 | 2000 |

Division/Group Assignment List (ICS 204 WF)
Controlled Unclassified Information//Basic

| | | | | | | |
|---|---------|--------------------------------------|---|----------------------------|-----------------------|--|
| 1. Incident Name: | | | 3. | | | |
| MONUMENT | | | Branch: | | Division/Group | |
| 2. Operational Period: DAY | | | | | ROAD GROUP | |
| Date/Time From: 10/03/2021 0700 SUN | | Date/Time To: 10/03/2021 1900 SUN | | | | |
| 4. Operations Personnel | | | | | | |
| OPERATIONS CHIEF | | MARK JAMIESON | | PLANNING OPERATIONS | | DAVID WALKER, CHAD COOK (T) |
| FIELD OPERATIONS | | | | BRANCH DIRECTOR | | MATT REIDY |
| DIVISION/GROUP SUPERVISOR | | JOE BURGETT | | SAFETY OFFICER | | TONY RIVERS, TOMMY HAWKINS, DAVID STONE |
| 5. Resources Assigned this Period | | | | | | |
| Strike Team / Task Force / Resource Designator | | LWD | Leader | Number Persons | Drop Off PT./Time | Pick Up PT./Time |
| | | | | | | |
| 6. Control Operations/Work Assignments: | | | | | | |
| <p>Task: Identify and mitigate hazard trees along Big Creek Road from national forest lands boundary to end of pavement.</p> <p>Purpose: Reduce hazards along roads and provide safe travel for the public. Repair damage caused by fire suppression activities.</p> <p>End state: Big Creek Road is safer for public and fire fighters. Minimize negative environmental effects by stabilizing soil conditions and minimizing erosion along with restoring resource conditions closer to pre-fire conditions.</p> | | | | | | |
| 7. Special Instructions: | | | | | | |
| <p>Consult a REAF or ARCH before any ground disturbance.</p> <p>Medical Unit is seeing an increasing trend of poison oak cases. Ensure you are washing your skin thoroughly, change clothes daily, and utilize the laundry service at camp.</p> | | | | | | |
| 8. Division/Group Communication Summary | | | | | | |
| Function | Channel | RX Frequency N/W | RX Tone/NAC | TX Frequency N/W | TX Tone/NAC | Mode |
| COMMAND | 2 | 171.5375 N | 107.2 | 164.8625 N | 107.2 | |
| TACTICAL | 6 | 168.0500 N | 107.2 | 168.0500 N | 107.2 | |
| AIR TO GROUND | 12 | 171.8625 N | | 171.8625 N | | |
| AIR TO GROUND | 13 | 171.0375 N | | 171.0375 N | | |
| 9. Prepared By (Resource Unit Leader) | | | Approved By (Planning Section Chief) | | Date | Time |
| RICH AUBUCHON | | | MARG OLSON | | 10/02/2021 | 2000 |

Division/Group Assignment List (ICS 204 WF)
Controlled Unclassified Information//Basic

| | | | | | | |
|--|---------|----------------------------------|---|----------------------------|-----------------------|---|
| 1. Incident Name: | | | 3. | | | |
| MONUMENT | | | Branch: | | Division/Group | |
| 2. Operational Period: DAY | | | 50 | | I | |
| Date/Time From: 10/03/2021 0700 | SUN | Date/Time To: 10/03/2021 1900 | | | | |
| 4. Operations Personnel | | | | | | |
| OPERATIONS CHIEF | | MARK JAMIESON | | PLANNING OPERATIONS | | DAVID WALKER CHAD COOK (T) |
| FIELD OPERATIONS | | | | BRANCH DIRECTOR | | VICKY EDGE CORY DUTTON (T) |
| DIVISION/GROUP SUPERVISOR | | JEREMY KOLAKS | | SAFETY OFFICER | | TONY RIVERS; TOMMY HAWKINS DAVID STONE |
| 5. Resources Assigned this Period | | | | | | |
| Strike Team / Task Force / Resource Designator | | LWD | Leader | Number Persons | Drop Off PT./Time | Pick Up PT./Time |
| O-29 TFLD ^^ | | 10/13 | MICHAEL OBRIEN | 1 | WILLOW CREEK/0700 | WILLOW CREEK/1900 |
| O-1589 TFLD ^^ | | 10/09 | NICHOLAS S BEHREND S | 1 | WILLOW CREEK/0700 | WILLOW CREEK/1900 |
| O-966 HEQB (T) MUNK ^ | | 10/07 | ZAK MUNK | 1 | WILLOW CREEK/0700 | WILLOW CREEK/1900 |
| C-203 HC2 PACIFIC OASIS^ | | 10/04 | WILLIAM DODD | 20 | WILLOW CREEK/0700 | WILLOW CREEK/1900 |
| C-218 HC2 TJ FORESTRY CO^ | | 10/10 | JOSE CORTES | 20 | WILLOW CREEK/0700 | WILLOW CREEK/1900 |
| E-1062 ENG4 BLM 3432^ | | 10/10 | ALEX QUINTERO | 3 | WILLOW CREEK/0700 | WILLOW CREEK/1900 |
| E-1067 ENG4 ID-BOF - 412 ^ | | 10/11 | CRAIG FLUER | 6 | WILLOW CREEK/0700 | WILLOW CREEK/1900 |
| E-174 ENG5 PVT MONTROSE ^^ | | 10/03 | DIEGO ALVAREZ | 3 | WILLOW CREEK/0700 | WILLOW CREEK/1900 |
| E-973 ENG5 HI COUNTRY ^ | | 10/15 | MARIN HEBERT | 3 | WILLOW CREEK/0700 | WILLOW CREEK/1900 |
| E-177 ENG6 PVT J3 CONTRACTING 177 ^ | | 10/03 | ANTHONY PAVLIC | 3 | WILLOW CREEK/0700 | WILLOW CREEK/1900 |
| E-384 WTT2 HAWKINS BAR 4142^^ | | 10/06 | KEN WARD | 1 | WILLOW CREEK/0700 | WILLOW CREEK/1900 |
| E-33 WTS2 COLUMBUS 33 ^ | | 10/06 | JOSH WISEMAN | 1 | WILLOW CREEK/0700 | WILLOW CREEK/1900 |
| E-430 MAST BLACK RANGE ^ | | 10/12 | SAMUEL GREENE | 2 | WILLOW CREEK/0700 | WILLOW CREEK/1900 |
| E-1050 CHIP ADKINS^ | | 10/06 | RONALD M ADKINS | 3 | WILLOW CREEK/0700 | WILLOW CREEK/1900 |
| E-1051 CHIP CUT WRIGHT SERVICES^ | | 10/05 | TODD WRIGHT | 3 | WILLOW CREEK/0700 | WILLOW CREEK/1900 |
| E-1079 EXCA ^ | | 10/12 | ANGELO CATTANEO | 2 | WILLOW CREEK/0700 | WILLOW CREEK/1900 |
| O-1458 REAF | | 10/04 | SARAH RIDENOUR-CHAMBERLIN | 1 | WILLOW CREEK/0700 | WILLOW CREEK/1900 |
| O-1698 EMPF BENEDEK^ | | 10/16 | ERIC BENEDEK | 1 | WILLOW CREEK/0700 | WILLOW CREEK/1900 |
| 8. Division/Group Communication Summary | | | | | | |
| Function | Channel | RX Frequency N/W | RX Tone/NAC | TX Frequency N/W | TX Tone/NAC | Mode |
| COMMAND | 4 | 173.5000 N | 107.2 | 165.8125 N | 107.2 | |
| COMMAND | 5 | 173.6500 N | 107.2 | 164.8125 N | 107.2 | |
| TACTICAL | 7 | 168.6000 N | 107.2 | 168.6000 N | 107.2 | |
| AIR TO GROUND | 12 | 171.8625 N | | 171.8625 N | | |
| AIR TO GROUND | 13 | 171.0375 N | | 171.0375 N | | |
| 9. Prepared By (Resource Unit Leader) | | | Approved By (Planning Section Chief) | | Date | Time |
| JESSICA VALDEZ | | | MARG OLSON | | 10/02/2021 | 2000 |

Division/Group Assignment List (ICS 204 WF)

Controlled Unclassified Information//Basic

| | | | | | | |
|---|---------|---|---|----------------------------|-----------------------|---|
| 1. Incident Name: | | | 3. | | | |
| MONUMENT | | | Branch: | | Division/Group | |
| 2. Operational Period: DAY | | | 50 | | I | |
| Date/Time From: 10/03/2021 0700 SUN | | Date/Time To: 10/03/2021 1900 SUN | | | | |
| 4. Operations Personnel | | | | | | |
| OPERATIONS CHIEF | | MARK JAMIESON | | PLANNING OPERATIONS | | DAVID WALKER CHAD COOK (T) |
| FIELD OPERATIONS | | | | BRANCH DIRECTOR | | VICKY EDGE CORY DUTTON (T) |
| DIVISION/GROUP SUPERVISOR | | JEREMY KOLAKS | | SAFETY OFFICER | | TONY RIVERS; TOMMY HAWKINS DAVID STONE |
| 5. Resources Assigned this Period | | | | | | |
| Strike Team / Task Force / Resource Designator | | LWD | Leader | Number Persons | Drop Off PT./Time | Pick Up PT./Time |
| E-843.1 EMTF BUCHERT^ | | 10/09 | JACOB BUCHERT | 1 | WILLOW CREEK/0700 | WILLOW CREEK/1900 |
| O-1668 SOF2 ^ | | 10/14 | BARRY HOGGE | 1 | WILLOW CREEK/0700 | WILLOW CREEK/1900 |
| 6. Control Operations/Work Assignments: | | | | | | |
| <p>Task: Monitor and patrol Jim Jam Trailhead, Denny Road and Hwy 299 down to DP 50 for fire threats to the line. Snag and check for hazards along roads. Coordinate with road engineer on road assessments. Repair dozer lines and roads according to plan. Utilize chippers to reduce piled vegetation from DP 213 down to the Trinity River. Backhaul equipment through camp ground support.</p> <p>Purpose: Keep fire within existing containment lines. Rehab fire suppression footprint to agency standards.</p> <p>End State: No fire growth west of Hwy 299 corridor minimizing impacts on local residents and commuting traffic. Return fire footprint to near normal.</p> | | | | | | |
| 7. Special Instructions: | | | | | | |
| <p>Consult a REAF or ARCH before ground disturbance.</p> <p>Apply extra caution while traveling Denny road due to numerous blind corners, narrow roadway, and local public traffic. Medical Unit is seeing an increasing trend of poison oak cases. Ensure you are washing your skin thoroughly, change clothes daily, and utilize the laundry service at camp.</p> <p>** All new Branch 50 personnel should be cloned at ICP **</p> | | | | | | |
| 8. Division/Group Communication Summary | | | | | | |
| Function | Channel | RX Frequency N/W | RX Tone/NAC | TX Frequency N/W | TX Tone/NAC | Mode |
| COMMAND | 4 | 173.5000 N | 107.2 | 165.8125 N | 107.2 | |
| COMMAND | 5 | 173.6500 N | 107.2 | 164.8125 N | 107.2 | |
| TACTICAL | 7 | 168.6000 N | 107.2 | 168.6000 N | 107.2 | |
| AIR TO GROUND | 12 | 171.8625 N | | 171.8625 N | | |
| AIR TO GROUND | 13 | 171.0375 N | | 171.0375 N | | |
| 9. Prepared By (Resource Unit Leader) | | | Approved By (Planning Section Chief) | | Date | Time |
| JESSICA VALDEZ | | | MARG OLSON | | 10/02/2021 | 2000 |

Division/Group Assignment List (ICS 204 WF)
Controlled Unclassified Information//Basic

| | | | | | | |
|--|---------|---|---|---------------------------------|---------------------------------------|---|
| 1. Incident Name: | | | | 3. | | |
| MONUMENT | | | | Branch: 50 | Division/Group K | |
| 2. Operational Period: DAY | | | | | | |
| Date/Time From: 10/03/2021 0700 SUN | | Date/Time To: 10/03/2021 1900 SUN | | | | |
| 4. Operations Personnel | | | | | | |
| OPERATIONS CHIEF | | MARK JAMIESON | | PLANNING OPERATIONS | | DAVID WALKER CHAD COOK (T) |
| FIELD OPERATIONS | | | | BRANCH DIRECTOR | | VICKY EDGE CORY DUTTON (T) |
| DIVISION/GROUP SUPERVISOR | | RYAN SHARPE | | SAFETY OFFICER | | TONY RIVERS; TOMMY HAWKINS DAVID STONE |
| 5. Resources Assigned this Period | | | | | | |
| Strike Team / Task Force / Resource Designator | | LWD | Leader | Number Persons | Drop Off PT./Time | Pick Up PT./Time |
| O-1061 HEQB (T) ^ | | 10/03 | TYLER MOYLAN | 1 | WILLOW CREEK/0700 | WILLOW CREEK/1900 |
| E-1047 ENG3 USFS SHF 331 ^ | | 10/05 | BRIAN CARMAN | 5 | WILLOW CREEK/0700 | WILLOW CREEK/1900 |
| E-21 ENG6 PVT OUTBACK FIREFIGHTING 21 ^^ | | 10/15 | JARED ANDRA | 3 | WILLOW CREEK/0700 | WILLOW CREEK/1900 |
| E-34 WTT2 TITUS ENTERPRISES ^ | | 10/12 | TERRANCE TITUS | 2 | WILLOW CREEK/0700 | WILLOW CREEK/1900 |
| E-481 DOZ3 PVT CM CONSTRUCTION ^^ | | 10/16 | STEVEN EDSALL | 2 | WILLOW CREEK/0700 | WILLOW CREEK/1900 |
| E-1087 MAST PVT CUTTING EDGE ^ | | 10/13 | ZACH MAY | 2 | WILLOW CREEK/0700 | WILLOW CREEK/1900 |
| E-831 CHIP BIG BARK 831^ | | 10/06 | BRIAN FROMM | 3 | WILLOW CREEK/0700 | WILLOW CREEK/1900 |
| E-858 RES REMS 2 | | 10/06 | STEVE HERRERA | 4 | WILLOW CREEK/0700 | WILLOW CREEK/1900 |
| O-1683 EMPF ^ | | 10/08 | DUSTIN HOLLINGSWORTH | 1 | WILLOW CREEK/0700 | WILLOW CREEK/1900 |
| E-101 EMTF | | 10/09 | BRITTANY CHIAPETTI | 1 | WILLOW CREEK/0700 | WILLOW CREEK/1900 |
| O-1668 SOF2 ^ | | 10/14 | BARRY HOGGE | 1 | WILLOW CREEK/0700 | WILLOW CREEK/1900 |
| R&R | | | | | | |
| C-135 HC2 NORTH PACIFIC FORESTRY 136 ^^ (R&R 10/02 & 10/03) | | 10/17 | JEFF ANDERSON | 20 | WILLOW CREEK/0700 | WILLOW CREEK/1900 |
| O-1345 TFLD WRIGHT ^^ (R&R 10/03 & 10/04) | | 10/18 | JOSH WRIGHT | 1 | WILLOW CREEK/0700 | WILLOW CREEK/1900 |
| E-70 ENG5 PVT FORREST FIRE ^^ (R&R 10/02 & 10/03) | | 10/17 | AARON VELA | 3 | WILLOW CREEK/0700 | WILLOW CREEK/1900 |
| 8. Division/Group Communication Summary | | | | | | |
| Function | Channel | RX Frequency N/W | RX Tone/NAC | TX Frequency N/W | TX Tone/NAC | Mode |
| COMMAND | 4 | 173.5000 N | 107.2 | 165.8125 N | 107.2 | |
| COMMAND | 5 | 173.6500 N | 107.2 | 164.8125 N | 107.2 | |
| TACTICAL | 11 | 169.5625 N | 107.2 | 167.1875 N | 107.2 | |
| AIR TO GROUND | 12 | 171.8625 N | | 171.8625 N | | |
| AIR TO GROUND | 13 | 171.0375 N | | 171.0375 N | | |
| 9. Prepared By (Resource Unit Leader) | | | Approved By (Planning Section Chief) | | Date | Time |
| JESSICA VALDEZ | | | MARG OLSON | | 10/02/2021 | 2000 |

Division/Group Assignment List (ICS 204 WF)
Controlled Unclassified Information//Basic

| | | | | | | |
|---|---|------------------|---|----------------------------|-----------------------|---|
| 1. Incident Name: | | | 3. | | | |
| MONUMENT | | | Branch: | | Division/Group | |
| 2. Operational Period: DAY | | | 50 | | K | |
| Date/Time From: 10/03/2021 0700 SUN | Date/Time To: 10/03/2021 1900 SUN | | | | | |
| 4. Operations Personnel | | | | | | |
| OPERATIONS CHIEF | | MARK JAMIESON | | PLANNING OPERATIONS | | DAVID WALKER CHAD COOK (T) |
| FIELD OPERATIONS | | | | BRANCH DIRECTOR | | VICKY EDGE CORY DUTTON (T) |
| DIVISION/GROUP SUPERVISOR | | RYAN SHARPE | | SAFETY OFFICER | | TONY RIVERS; TOMMY HAWKINS DAVID STONE |
| 5. Resources Assigned this Period | | | | | | |
| Strike Team / Task Force / Resource Designator | | LWD | Leader | Number Persons | Drop Off PT./Time | Pick Up PT./Time |
| | | | | | | |
| 6. Control Operations/Work Assignments: | | | | | | |
| <p>Task: Monitor and patrol division threats. Working south to north: Improve Denny Road and Jim Jam according to Repair Plan. Utilize chippers to reduce piled vegetation. Pull out back haul items to designated DPs and backhaul supplies utilizing camp ground support.</p> <p>Purpose: Keep fire within existing containment lines. Rehab fire suppression footprint to agency standards.</p> <p>End State: No fire growth west of Hwy 299 corridor minimizing impacts on local residents and commuting traffic. Return fire footprint to near normal.</p> | | | | | | |
| 7. Special Instructions: | | | | | | |
| <p>**REMS 2 is located at Willow Creek**</p> <p>Note: The Denny Road is one way in and out and residents may still be at Dailey Ranch and Denny. Consult a REAF or ARCH before ground disturbance. Apply extra caution while traveling Denny road due to numerous blind corners, narrow roadway, and local public traffic. Medical Unit is seeing an increasing trend of poison oak cases. Ensure you are washing your skin thoroughly, change clothes daily, and utilize the laundry service at camp.</p> <p>** All new Branch 50 personnel should be cloned at ICP **</p> | | | | | | |
| 8. Division/Group Communication Summary | | | | | | |
| Function | Channel | RX Frequency N/W | RX Tone/NAC | TX Frequency N/W | TX Tone/NAC | Mode |
| COMMAND | 4 | 173.5000 N | 107.2 | 165.8125 N | 107.2 | |
| COMMAND | 5 | 173.6500 N | 107.2 | 164.8125 N | 107.2 | |
| TACTICAL | 11 | 169.5625 N | 107.2 | 167.1875 N | 107.2 | |
| AIR TO GROUND | 12 | 171.8625 N | | 171.8625 N | | |
| AIR TO GROUND | 13 | 171.0375 N | | 171.0375 N | | |
| 9. Prepared By (Resource Unit Leader) | | | Approved By (Planning Section Chief) | | Date | Time |
| JESSICA VALDEZ | | | MARG OLSON | | 10/02/2021 | 2000 |

Division/Group Assignment List (ICS 204 WF)
Controlled Unclassified Information//Basic

| | | | | | | | | | |
|---|---------|---|---|----------------------|-------------------|-----------------------|--|--|--|
| 1. Incident Name: | | | | 3. | | | | | |
| MONUMENT | | | | Branch: | | Division/Group | | | |
| 2. Operational Period: DAY | | | | | | | | | |
| Date/Time From: 10/03/2021 0700 SUN | | Date/Time To: 10/03/2021 1900 SUN | | G/RR/NN/HH/DD | | | | | |
| 4. Operations Personnel | | | | | | | | | |
| OPERATIONS CHIEF MARK JAMIESON | | PLANNING OPERATIONS DAVID WALKER CHAD COOK (T) | | | | | | | |
| FIELD OPERATIONS | | BRANCH DIRECTOR VICKY EDGE CORY DUTTON (T) | | | | | | | |
| DIVISION/GROUP SUPERVISOR | | SAFETY OFFICER TONY RIVERS; TOMMY HAWKINS DAVID STONE | | | | | | | |
| 5. Resources Assigned this Period | | | | | | | | | |
| Strike Team / Task Force / Resource Designator | | LWD | Leader | Number Persons | Drop Off PT./Time | Pick Up PT./Time | | | |
| UNSTAFFED | | | | | | | | | |
| 6. Control Operations/Work Assignments: | | | | | | | | | |
| Task: Monitor respective divisions by air and ground resources. | | | | | | | | | |
| Purpose: Keep fire within the existing footprint. | | | | | | | | | |
| End state: Fire remains contained. | | | | | | | | | |
| 7. Special Instructions: | | | | | | | | | |
| Consult a REAF or ARCH before ground disturbance. | | | | | | | | | |
| 8. Division/Group Communication Summary | | | | | | | | | |
| Function | Channel | RX Frequency N/W | RX Tone/NAC | TX Frequency N/W | TX Tone/NAC | Mode | | | |
| COMMAND | 4 | 173.5000 N | 107.2 | 165.8125 N | 107.2 | | | | |
| COMMAND | 5 | 173.6500 N | 107.2 | 164.8125 N | 107.2 | | | | |
| TACTICAL | 10 | 168.2500 N | 107.2 | 168.2500 N | 107.2 | | | | |
| AIR TO GROUND | 12 | 171.8625 N | | 171.8625 N | | | | | |
| AIR TO GROUND | 13 | 171.0375 N | | 171.0375 N | | | | | |
| 9. Prepared By (Resource Unit Leader) | | | Approved By (Planning Section Chief) | | Date | Time | | | |
| JESSICA VALDEZ | | | MARG OLSON | | 10/02/2021 | 2000 | | | |

Controlled Unclassified Information/Basic

ICS 205

| INCIDENT RADIO COMMUNICATIONS PLAN | | Incident Name Monument Fire | | Date/Time Prepared: 10/2/2021 1600 | | Operational Period Date/Time From: 10/03/21 0700 To: 10/04/21 0700 | | | |
|------------------------------------|--------------|---|---------------|--|-------------|--|-------------|------|---------------------------------|
| Ch # | Function | Channel Name/Trunked Radio System Talkgroup | Assignment | RX Freq N or W | RX Tone/NAC | TX Freq N or W | TX Tone/NAC | Mode | Remarks |
| 1 | COMMAND | CMD 1 | ALL DIVISIONS | 173.8125 N | 107.2 | 168.4750 N | 107.2 | A | Located on Weaver Bally |
| 2 | COMMAND | CMD 2 | ALL DIVISIONS | 171.5375 N | 107.2 | 164.8625 N | 107.2 | A | Located on Hayfork Bally |
| 3 | COMMAND | CMD 3 | ALL DIVISIONS | 171.0875 N | 107.2 | 164.6000 N | 107.2 | A | Located on Bully Choop |
| 4 | COMMAND | CMD 4 | ALL DIVISIONS | 173.5000 N | 107.2 | 165.8125 N | 107.2 | A | Located on Brush Mt. |
| 5 | COMMAND | CMD 5 | ALL DIVISIONS | 173.6500 N | 107.2 | 164.8125 N | 107.2 | A | Located on Ironside Lookout |
| 6 | TACTICAL | TAC 6 | ROAD CREW | 168.0500 N | 107.2 | 168.0500 N | 107.2 | A | |
| 7 | TACTICAL | TAC 7 | DIV I | 168.6000 N | 107.2 | 168.6000 N | 107.2 | A | |
| 8 | TACTICAL | TAC 8 | DIV W & Y | 166.7250 N | 107.2 | 166.7250 N | 107.2 | A | |
| 9 | TACTICAL | TAC 9 | DIV LUJ & Z | 166.7750 N | 107.2 | 166.7750 N | 107.2 | A | |
| 10 | TACTICAL | TAC 10 | DIV G | 168.2500 N | 107.2 | 168.2500 N | 107.2 | A | |
| 11 | TACTICAL | TAC 11 | DIV K | 169.5625 N | 107.2 | 167.1875 N | 107.2 | A | |
| 12 | A/G COMMAND | A/G CMD | ALL DIVISIONS | 171.8625 N | NONE | 171.8625 N | NONE | A | Incident Air to Ground Command |
| 13 | A/G TACTICAL | A/G TAC | ALL DIVISIONS | 171.0375 N | NONE | 171.0375 N | NONE | A | Incident Air to Ground Tactical |
| 14 | IA - COMMAND | IA-CMD | ALL DIVISIONS | 171.5750 N | NONE | 165.0125 N | 136.5 | A | Shasta Forest Repeater (Tone 4) |
| 15 | CALCORD | CALCORD | ALL DIVISIONS | 156.0750 N | 156.7 | 156.0750 N | 156.7 | A | MEDIVAC Coordination (Tone 6) |
| 16 | GUARD | GUARD | ALL DIVISIONS | 168.6250 N | NONE | 168.6250 N | 110.9 | A | EMERGENCY HAILING OF AIRCRAFT |

Ray H. [Signature] *Com* *10/2/21*

Incident Location: Shasta - Trinity National Forest
County/State CALIFORNIA

Lat/Long

The convention calls for frequency lists to show four digits after the decimal place, followed by either an "N" or a "W", depending on whether the frequency is narrow or wide band. Mode refers to either "A", or "D", indicating analog or digital (Project 25).

Controlled Unclassified Information/Basic

ICS 205

| INCIDENT RADIO COMMUNICATIONS PLAN | | Incident Name Monument Fire - IA | | | Date/Time Prepared: 10/2/2021 1600 | | Operational Period Date/Time From: 10/03/21 0700 To: 10/04/21 0700 | | |
|------------------------------------|------------------|---|---------------|----------------|--|----------------|--|------|--|
| Ch # | Function | Channel Name/Trunked Radio System Talkgroup | Assignment | RX Freq N or W | RX Tone/NAC | TX Freq N or W | Tx Tone/NAC | Mode | Remarks |
| 1 | | SHF - R | ALL DIVISIONS | 171.5750 N | NONE | 165.0125 N | OST | A | Shasta Forest Repeater (Tone 4,5,6 & 9) |
| 2 | | SERV - R | ALL DIVISIONS | 171.5000 N | NONE | 164.8250 N | OST | A | Shasta Service Net (Tone 4 & 6) |
| 3 | | SHU - L | ALL DIVISIONS | 151.1600 N | NONE | 159.2700 N | OST | A | CalFire Shasta Command (Tone 3 & 7) |
| 4 | | SRF - R | ALL DIVISIONS | 172.3750 N | NONE | 164.1750 N | OST | A | Six Rivers Forest Repeater (Tone 5,6 & 13) |
| 5 | TACTICAL | NIFC T2 | NIFC T2 | 168.2000 N | NONE | 168.2000 N | NONE | A | I/A Tactical |
| 6 | TACTICAL | RS TAC 4 | RS TAC 4 | 166.5500 N | NONE | 166.5500 N | NONE | A | I/A Tactical |
| 7 | TACTICAL | RS TAC 5 | RS TAC 5 | 167.1125 N | NONE | 167.1125 N | NONE | A | I/A Tactical |
| 8 | TACTICAL | CDF T11 | ALL DIVISIONS | 151.4450 N | 192.8 | 151.4450 N | 192.8 | A | I/A Tactical (Tone 16) |
| 9 | COMMAND | XTR - R | ALL DIVISIONS | 154.7850 N | NONE | 158.7600 N | NONE | A | Trinity County Command (Tone 10 & 13) |
| 10 | | MON CM2 | ALL DIVISIONS | 171.5375 N | 107.2 | 164.8625 N | 107.2 | A | Monument Hayfork Bally (Tone 10) |
| 11 | | MON CM4 | ALL DIVISIONS | 173.5000 N | 107.2 | 165.8125 N | 107.2 | A | Monument Brush Mountain (Tone 10) |
| 12 | A/G TACTICAL | A/G TAC | ALL DIVISIONS | 171.0375 N | NONE | 171.0375 N | NONE | A | Air to Ground Tactical |
| 13 | IA A/G SECONDARY | AG08 SEC | ALL DIVISIONS | 166.8750 N | NONE | 166.8750 N | NONE | A | Initial Attack Air/Ground Secondary |
| 14 | IA A/G PRIMARY | AG43 PRI | ALL DIVISIONS | 167.6000 N | NONE | 167.6000 N | NONE | A | Initial Attack Air/Ground Primary |
| 15 | CALCORD | CALCORD | ALL DIVISIONS | 156.0750 N | 156.7 | 156.0750 N | 156.7 | A | MEDIVAC Coordination (Tone 6) |
| 16 | GUARD | GUARD | ALL DIVISIONS | 168.6250 N | NONE | 168.6250 N | 110.9 | A | Emergency (Tone 1) |

Prepared by: *[Signature]* 10/2/21
 Incident Location: Shasta - Trinity National Forest
 County/State CALIFORNIA

The convention calls for frequency lists to show four digits after the decimal place, followed by either an "N" or a "W", depending on whether the frequency is narrow or wide band. Mode refers to either "A" or "D" indicating analog or digital (Project 25).

MEDICAL PLAN (ICS 206 WF)

Controlled Unclassified Information//Basic

| 1. Incident/Project Name | | | 2. Operational Period | | | | |
|---|---|--------------|-------------------------------|--------------------------------|---------|----|-----------------------------|
| Monument/Knob Fire | | | 10/3-4/2021 0700-0700 | | | | |
| 3. Medical Aid Stations | | | | | | | |
| Medical Aid Stations | Location | | | Advanced Life Support (ALS) | | | |
| | | | | Yes | No | | |
| Frontline Medical | Weaverville Base - 230 Washington St, Weaverville, CA 96093 | | | X | | | |
| Frontline Medical | Hayfork Base – 6000 Highway 3, Hayfork CA 96041 | | | X | | | |
| Adventure Medics | Willow Creek Base | | | X | | | |
| 4. Ambulance Services | | | | | | | |
| Name | Location | | Phone | Advanced Life Support (ALS) | | | |
| | | | | Yes | No | | |
| Ambulance 3 (Madison) (crew swap) | Weaverville/DP121 | | 415-755-5248 | X | | | |
| Ambulance 4 (Mad River Arcata) (crew swap) | Willow Creek/DP201 | | 209-985-8317 | X | | | |
| Ambulance 5 (Wilderness Medics) (crew swap) | Hayfork | | 312-451-9674 | X | | | |
| Ambulance 104 (King American) (crew swap) | Weaverville | | 208-534-8065 | X | | | |
| E-858 REMS 2 (LWD 10/6) | Willow Creek/DP 213 | | Steve Herrera 908-209-0433 | X | | | |
| E-1080 REMS 1 (LWD 10/15) | Weaverville/DP 121 | | Ray Storm 415-637-0591 | X | | | |
| 4. Air Ambulance Services | | | | | | | |
| Name | Location | | | Advanced Life Support (ALS) | | | |
| | | | | Yes | No | | |
| | For all resources call ECC 530-225-2411 | | | | | | |
| Reach | Redding | | | X | | | |
| PHI | Redding | | | X | | | |
| CHP H-14, 16 (Hoist Day) | Redding | | | X | | | |
| Cal Fire H-102 | Kneeland, Day Only | | | | X | | |
| Guard 820 (280' hoist cable) | Redding | | | X | | | |
| 5. Hospitals | | | | | | | |
| Name & Address | GPS Datum – WGS 84 | | Air Travel Time | Phone | Helipad | | Level of Care |
| | | | | | Yes | No | |
| Mercy Medical Hospital 2175 Rosaline Ave Redding, CA 96001 | Lat: | 40 35.60' N | 25 min | (530) 225-7201 | X | | Level 2 Trauma |
| | Long: | 122 23.34' W | | | | | |
| Shasta Regional Hospital 1100 Butte St Redding, CA 96001 | Lat: | 40 35.10' N | 25 min | (530) 244-5353 | X | | Level 3 Trauma |
| | Long: | 122 23.2' W | | | | | |
| Trinity Hospital 60 Easter Ave Weaverville, CA 96093 | Lat: | 40 44.17' | N/A | (530) 623-5541 | X | | Level 4 Trauma |
| | Long: | 122 56.22' | | | | | |
| UC Davis Medical Center 2315 Stockton Blvd Sacramento, CA 95817 | Lat: | 38°33.32' N | 1 hr | (916) 703-6576 | X | | Level 1 Trauma, Burn Center |
| | Long: | 121°27.35' W | | | | | |
| St Joseph Medical Center 2700 Dolbeer St Eureka CA 95501 | Lat: | 40°47.03' N | 20 min | (707) 269-4250 | X | | Level 3 Trauma |
| | Long: | 124°08.80' W | | | | | |
| Mad River Community Hospital 3800 James Rd Arcata, CA 95521 | Lat: | 40°53.72' N | 20 min | (707) 826-8264 Extension #1 | X | | Level 4 Trauma |
| | Long: | 124°05.45' W | | | | | |

MEDICAL PLAN (ICS 206 WF)

Controlled Unclassified Information//Basic

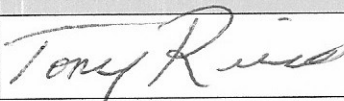
| 6. Division Branch Group | Area Location Capability | | | |
|---|------------------------------|--|---------------------------|-------------------|
| Branch 10 Div L | EMS Responders & Capability: | Matthew Freeborn EMPF 206-214-8158 | | |
| | Div U | EMS Responders & Capability: | Amber Bowlds 707-572-6531 | |
| Branch 40 Div W | EMS Responders & Capability: | Brian Weatherford EMPF 918-752-9390 | | |
| | Approved Helispot: | H30 | Hayfork airport | |
| Div Y | EMS Responders & Capability: | Brian Bair EMPF 509-366-6816 | | |
| | Approved Helispot: | H100 | | |
| Div Z | EMS Responders & Capability: | Amber Clifton EMTF 360-303-0152 | | |
| | Approved Helispots: | H90 | H95 | H100 H105 |
| Div I | EMS Responders & Capability: | Erik Benedek EMPF 619-933-8056 Jacob Buchert EMTF 480-627-9213 | | |
| | Approved Helispot: | H10 | | |
| Div K | EMS Responders & Capability: | Dustin Hollingsworth EMPF 775-742-2263 Brittany Chiapetti EMTF 505-339-0767 | | |
| | Approved Helispot: | H10 | | |
| Hayfork | EMS Responders & Capability: | Frontline - Kathy Branson RN, Rick Johnson Paramedic | | |
| | Approved Helispot: | Hayfork Airport | | |
| Weaverville | EMS Responders & Capability: | Jolson Peterson MEDL(t) 276-696-9767 Frontline – Sara Fisher AEMT, Kevin Lancaster RN | | |
| | Approved Helispot: | Weaverville Airport | | |
| Willow Creek | EMS Responders & Capability: | Maggie Dungan MEDL 970-765-4983 Adventure Medics Abrielle Meyer, EMT, Scott Fleming EMTP | | |
| | Approved Helispot: | Helibase | | |
| ICP | EMS Responders & Capability: | Seth Kirk MEDL EMPF, Nick Arnett MEDL(t) EMTF | | |
| 8. Prepared By (Medical Unit Leader) | 9. Date/Time | 10. Reviewed By (Safety Officer) | | |
| Seth Kirk, MEDL, Nick Arnett MEDL(t) | 10/2/2021 1900 |  | | 10/2/2021 1900 |

MEDICAL PLAN (ICS 206 WF)

Controlled Unclassified Information//Basic

Hospital Ground Travel Times

| Division | Redding – Mercy or Shasta | Trinity, Weaverville | UC Davis, Sacramento | St. Joseph, Eureka |
|--------------|------------------------------|----------------------------|------------------------------|------------------------------|
| L/U | 65 miles/1 hour 35 minutes | 22 miles/45 minutes | 230 miles/4 hours | 106 miles/2 hours 25 minutes |
| W | 64 miles/1 hour 25 minutes | 33 miles/45 minutes | 213 miles/3 hours 40 minutes | 105 miles/2 hours 25 minutes |
| Y | 72 miles/1 hour 35 minutes | 41 miles/1 hour | 222 miles/4 hours | 114 miles/2 hours 40 minutes |
| Z | 83 miles/2 hours | 53 miles/1 hour 25 minutes | 233 miles/4 hours 15 minutes | 92 miles/2 hours 30 minutes |
| I | 99 miles/2 hours 15 minutes | 64 miles/1 hour 45 minutes | 273 miles/5 hours | 76 miles/2 hours |
| K | 110 miles/2 hours 40 minutes | 64 miles/1 hour 45 minutes | 273 miles/5 hours | 76 miles/2 hours |
| Hayfork | 62 miles/1 hour 20 minutes | 31 miles/45 minutes | 212 miles/3 hours 40 minutes | 104 miles/2 hours 25 minutes |
| Weaverville | 44 miles/55 minutes | 1 mile/3 minutes | 209 miles/3 hours 15 minutes | 104 miles/2 hours 10 minutes |
| Willow Creek | 100 miles/2 hours 5 minutes | 56 miles/1 hour 10 minutes | 265 miles/4 hours 40 minutes | 49 miles/1 hour |
| ICP | 4 miles/8 minutes | 46 miles/55 minutes | 164 miles/2 hours 25 minutes | 150 miles/3 hours 5 minutes |

Medical Incident (8-Line) IC Work Flow:

- Take charge of the scene – inform the Division Supervisor and Communications that you are the IWI IC and establish radio communications (frequencies, channels). Identify the emergency name – Division A Medical, etc.
- Assign or begin patient assessment using Medical Incident Report (8-Line) and first aid. Request additional medical resources on division/branch or across incident. Transmit Medical Incident Report patient information to Communications.
- Determine patient transportation through consultation with line medical personnel and Medical Unit Leader. Consider transportation time, risk to personnel, destination facility and available operational resources. If air transport is chosen, implement the plan for alternative transportation in the event aircraft cannot complete the mission. Order transportation resources through Communications as early as possible.
- Notify Communications as resources arrive and any patient status changes. Names of injured or deceased individuals will not be transmitted on the radio.
- Initiate documentation for future investigation; if a line safety officer is available, assign them to lead documentation. Do not move deceased individuals, gear, or personal effects except to accomplish rescue work or protect the safety of others. Obtain written documentation of witnesses. The Unit Log, ICS 214, may be used for the initial documentation, but a subsequent narrative will be required.
- As appropriate, conduct an After-Action Review to determine successes, areas to improve and lessons learned.

HEALTH AND SAFETY MESSAGE

“We don’t plan on luck to be safe, we plan on good risk management and good decisions”....the Red Team

| | |
|--------------------------------|---|
| INCIDENT: Monument Fire | DATE: October 3 rd , 2021 |
|--------------------------------|---|

Major Hazards and Risks: Situational Awareness, Hazard Trees, Medical Emergencies

Maintain Your Situational Awareness

The safety of all personnel remains the most important issue on this incident. There are lots of moving parts during this period of the fire, so make sure all assignments are understood and be accountable for meeting determined objectives. Don’t let silly acts result in injuries or accidents, stay alert and engaged in your daily operations.

Hazard Trees

All trees, especially larger trees are potentially dangerous. Identify hazard trees and make them known to all resources. Hazard trees of all types continue to fall on the incident. This includes weakened green trees that have compromised root systems, weakened by the fire. Minimize your exposure around hazard trees at all times. Take a moment for safety and have a conversation with your resources concerning weakened and hazardous trees.

Medical Emergencies

Do you know what to do in case of a medical emergency? Review the Medical Incident Report “8 Line” at the end of your IRPG or the IAP. **Your** actions may be what saves a life!

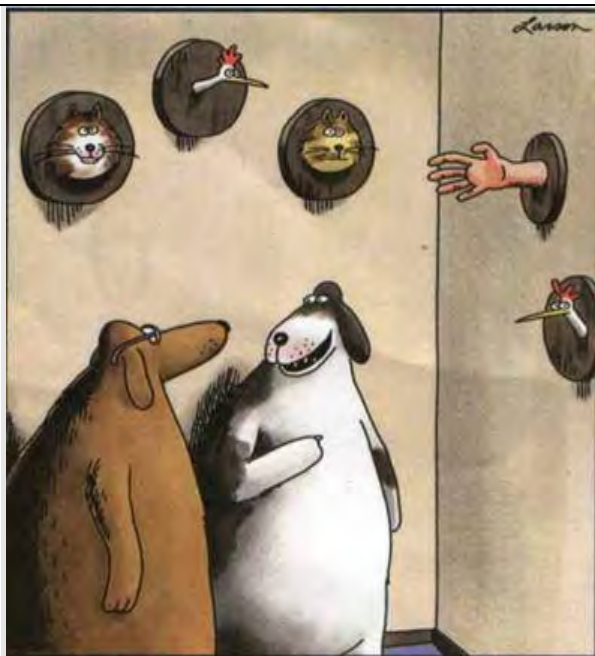

“And that’s the hand that fed me.”

Human Factors Barriers to Situation Awareness and Decision Making

Hazardous Attitudes:

- Invincible – This can’t/wouldn’t happen to us
- Anti-authority – Disregard of the team effort
- Impulsive- Do something even if its wrong
- Macho- Trying to impress or prove something
- Complacent-Just another routine fire
- Resigned-We can’t make a difference
- Group Think-Afraid to speak up or disagree

Red Team Safety Officers: Tony Rivers, Tommy Hawkins, Dave Stone

| | | | | |
|-----------------------------------|--------------------|------------------|----------------|---------------|
| 1. INCIDENT NAME: Monument | | | | |
| 2. OPS PERIOD DATE: | START TIME: | END TIME: | SUNRISE | SUNSET |
| 10/03/21 | 0900 | 1930 | 0713 | 1854 |

| | | | | |
|--|--|--|--|--|
| 3. REMARKS and RISK MITIGATIONS: | | 4. READY ALERT AIRCRAFT: | | |
| All missions will be analyzed in terms of hazards and risks. Insure to brief for all IA missions to include new frequencies, ground contacts and other aircraft. Aerial Hazard – Wires across Hwy299 and river corridor through the fire. High level to low level recon of each new LZ/Dip site | | IA 520 Hoist at RDD See Medical Plan | | |
| | | 5. TFR # 1/4688 | | |
| | | Surface/10,000 AGL Freq: 126.275 | | |

| 6. PERSONNEL | NAME | PHONE # | 7. FREQUENCIES | AM | FM | 8. FIXED-WING |
|------------------------------------|------------------|--------------|----------------------------------|----------|---------------------------|---|
| AOBD | John Mason | 865-336-6664 | A/A (Fixed/TFR) | 126.2750 | | Air Attack: N249CP(303) – Redding |
| ASGS | Bart Kicklighter | 828-460-6559 | A/A Rotor | 123.7750 | | Lead Planes/Airtankers - Order through Air Attack If air attack is not up---order through Helibase. |
| ATGS (Redding) | Dave Robinson | 928-606-2694 | Air Tactics - R5 | | 169.7250 | Redding Airport(RDD) 40° 30.354'N x 122° 18.002'W |
| HEBM (Willow HB) | Ryan Borgman | 720-296-6118 | A/G Command | | 171.8625 | Willow Creek Helibase 40° 57.084'N x 123° 38.256'W |
| HMGB (OTA) | Ray Wilson | 707-472-8088 | A/G Tactical | | 171.0375 | Weaverville Airport(O54) 40°44.878'N x 122°55.329'W |
| Redding Dispatch - Aircraft | Laurry/Joni/Shae | 530-226-2400 | DECK (Willow Creek) | | 168.3500 | Benton Airfield(O85) 40° 34.420'N x 122° 24.440'W |
| 6Rivers Dispatch | Main | 707-441-3644 | CALCORD-Medical | | 156.0750 Tone 156.7 | COSTS: 2021.monument.finance@firenet.gov |
| Redding ATB | Kelly Mathis | 530-226-2795 | AIRGUARD (emergency only) | | 168.6250 TX Tone 110.9 | HB email: wilowhelibase2021@gmail.com |
| | | | | | | Incident Job Code: Monument Fire – P5N7GJ (0514) |

9.HELICOPTERS

| FAA N# | T Y | MAKE/ MODEL | BASE | AVAIL | START | REMARKS | FAA N# | T Y | MAKE/ MODEL | BASE | AVAIL | START | REMARKS |
|----------------|-----|-------------|--------------|-------|-------|----------------------|--------|-----|-------------|---------------|-------|-------|-----------|
| H-520 (H-FHQB) | 2 | 205A++ | Willow Creek | 0800 | 0900 | Bucket / Rappel / IA | 350TA | 3 | AS350B3 | Redding (O85) | 0800 | 0900 | Recon/PSD |
| 216GH | 2 | 205A-1 | Willow Creek | 0800 | 0900 | Bucket | | | | | | | |

Monument Fire

Infectious Disease Procedures

HYGIENE AND PREVENTION

Good hygiene and social practices are key to maintaining a healthy workforce and keeping crews deployed and working at full efficiency during the 2021 wildland fire season. These practices can offer significant protection from a host of infectious diseases, common to communal living and working environments like wildland fire.

- Frequently wash hands with soap and water
- Liberally and regularly use hand sanitizer if soap & water unavailable
- Physically distance, at least 6 feet apart, whenever possible
- Facial coverings/masks should be always utilized when inside (yurts, vehicles, tents, structures) and when physical distancing is not possible outside
- Frequently clean and sanitize high touch or common surfaces like doorknobs, vehicle interior surfaces, desktops, etc.
- Avoid sharing personal items such as protective gear, utensils, food, and tools

DAILY SCREENING QUESTIONS FOR POTENTIAL COVID

Every day, ask yourself, "Self, today or in the past 24 hours, have I had any of the following symptoms?"

- Cough more than expected?
- Shortness of breath or difficulty breathing?
- Fever? Chills?
- Muscle pain, outside your normal for firefighting?
- Sore throat?
- New loss of taste or smell?
- Fatigue, outside your normal for firefighting?
- Headache, outside your normal for firefighting?
- Congestion or runny nose, outside your normal for firefighting?
- Nausea or vomiting?
- Diarrhea?

If you answered "YES" to any of the above questions,

- ☑ Mask up and maintain social distancing
- ☑ Contact (or have your supervisor contact) Covid coordinator Seth Kirk at 479-640-2670.

Help stop the spread of COVID-19

DO YOU HAVE ANY OF THESE SYMPTOMS?

Fever, Chills, Cough, Shortness of Breath, Muscle Pain, Sore Throat or Loss of Taste or Smell, Positive test for COVID 19?

DO NOT ENTER THE ICP OR CAMPS

- Employee notify supervisor of presumed or confirmed COVID-19 Symptoms
- Supervisors Notify Seth Kirk at 479-640-2670 or Medical unit if not available
- Isolation as necessary do not allow potential infected employees to interact with others maintain 6 foot spacing and place mask on patient until evaluated.
- IMT will notify and coordinate with COVID Advisor, and Public Health Department.

The following testing location is available to all Monument Personnel

USDA FOREST SERVICE RAPID TESTING WITH COVID CLINIC



Use the QR code to begin registration for testing.

Or enter <https://mobile.covidclinic.org/USDA-Forest-Service/> into your web browser. The test is FREE.

1. Fill out PATIENTINFORMATION form.
2. Click **NEXT**
3. Test results will be shared with McFar and Tst@usda.gov. This autofill's.
4. Click on check box authorizing disclosure of test results.
5. Sign using auto generated pen option. This gives consent for test results, privacy policy, and Terms of Service.
6. Click **NEXT**
7. Click on the check box agree to Terms and Conditions and Privacy Policy.
8. Click on **PLACE ORDER**
9. You will receive an e-mail with an order number. Take the order number to the testing station and provide to the attendant You do not need to make an appointment. USE the Left Lane

Your COVID Clinic Testing location is:

Redding Clinic, 1055 Dana Drive, Redding, CA 96003

Hours of Operation: Monday- Saturday: 0730- 1700 (7:30 a.m.- 5:00 p.m). Sunday: 0800- 1600 (8:00 a.m. - 4:00 p.m)

After you have finished registering for your test, check your email to confirm that you have successfully registered and retrieve/save your Order Number.

Upon your arrival at the Redding, CA clinic- wear a mask at all times and have your order number readily available.

We look forward to seeing you and thank you for doing your part to keep your community safe.

Please note that only positive antigen test will have a RT-PCR Test performed if in doubt about any of these symptoms, consult Medical Personnel.

SLEEVES UP

TO HELP US DEFEAT THE PANDEMIC

Important COVID Vaccination Timelines

COVID-19 vaccines are safe, effective, and are saving lives. To help us defeat the pandemic, **all USDA employees must be fully vaccinated no later than NOVEMBER 22, 2021.**

PROOF OF VACCINATION STATUS WILL BE REQUIRED OF EMPLOYEES

Vaccination dose deadlines to ensure employees are two weeks from last dose and thus fully vaccinated by the November 22nd deadline:

OCTOBER 11: First dose deadline (Moderna COVID-19 vaccine)

OCTOBER 18: First dose deadline (Pfizer COVID-19 vaccine)

NOVEMBER 8: Second dose deadline (Moderna and Pfizer vaccine)

NOVEMBER 8: First (only) dose deadline (Johnson and Johnson COVID-19 vaccine)

NOVEMBER 22: Federal employees must be fully vaccinated

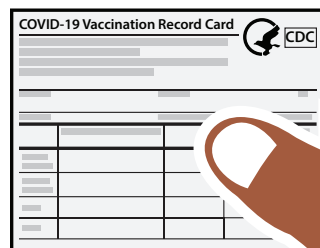

Reasonable Accommodations

To submit a request for a medical or religious accommodation related to the vaccination requirement, refer to the 9/22/21 HRM email sent to all employees and visit the HRM Reasonable Accommodations website:

<http://fsweb.wo.fs.fed.us/hrm/reasonable-accommodations/index.php#two>

Region 5 Medical Reasonable Accommodation contact: Margaret Goods (margaret.goods@usda.gov)

Religious Accommodation contact: Francesca Ramunda (francesca.ramunda@usda.gov)

Additional Information:

<https://www.saferfederalworkforce.gov/faq>, vaccination FAQs, leave, and other topics.



Monument Fire Information

Phone: 530-628-0039

Email: 2021.monument@firenet.gov

InciWeb: <https://inciweb.nwcg.gov/incident/7750/>

Facebook: <https://facebook.com/ShastaTrinityNF>

Twitter: @ShastaTrinityNF

We need your photos and videos!

Help us tell your story.

Scan the QR code to email or text
your photos and videos.

**Tip: turn your phone horizontally when taking videos.
Those are great for story pieces and social media
posts!*



Email: 2021.monument@firenet.gov



Text: 715-490-1577

HUMAN RESOURCE MESSAGE

FIRE ASSIGNMENT STRESSORS

- **Environment** – climate, altitude, air quality, noise levels and types, new fuel types and topography, different hazards such as bees, snakes, poison oak
- **People** – changes in supervisors and co-workers, change in objectives, change in communications, working with contractors, working with agencies, not always able to contact home
- **Physical** – sleeping patterns and conditions, eating patterns, demands of the work, dehydration, acclimatization, change in work schedule
- **Safety** – crew awareness, communication of hazards, exposure to new fuel types and weather patterns, lack of access to equipment and resources when needed

To help you relieve your stress, please use this
Stress Reduction Kit



Directions:

1. Place kit on FIRM surface.
2. Follow directions in circle of kit.
3. Repeat step 2 as necessary, or until unconscious.
4. If unconscious, cease stress reduction activity.

AHAJOKES.COM

KAREN HARTMAN - HUMAN RESOURCE SPECIALIST
801-368-3493

MONUMENT FIRE - Finance Process

If you need assistance, please call:

- **General Finance Questions - (425) 500-9466**
- **Equipment - (425) 500-9475**
- **Personnel - (425) 500-9470**

All timekeeping is being done by the Finance Unit located at the Holiday Inn in Redding (1900 Hilltop Dr.)

Please email all **Crew Time Reports** (CTR's) and **Shift tickets** (ST) to the Monument inbox.

2021.monument.finance@firenet.gov

Use the following format on the **email subject line**:

(Example: TIME/O-200/SBear/Safety)

If you are unable to submit CTR's and ST's electronically, please drop them at the Information or PIO Unit located at each camp or in the box in Finance at ICP.

Those on Monument Branch 50, please ensure that you are using the Monument email address listed above and no longer send your time to the Knob email.

Email all documents that pertain to your assignment:

| Agency Overhead | Agency ADs / EFFs | VIPR Resources | Contract / Agency Crews | Cooperators |
|--|--|--|---|---|
| Resource Order Signed Crew Time Reports (CTRs) | Resource Order Casual Hire Form Signed CTRs | Resource Order VIPR Agreement Schedule of Items Inspections Signed Shift Tickets | Resource Order Manifest Agreement / Contract Schedule of Items Inspections Signed CTRs | Resource Order Agreement Signed Shift Tickets / Signed CTRs |

COMP/CLAIMS Process

(213) 431-4035 (Alice)

Injuries: For federal employees and cooperators, if you are injured, please contact the COMP for the Authorization for Treatment (CA-16). *We can issue the form directly to the hospital or clinic.* The employee or supervisor should contact COMP/CLAIM as soon as possible.

Replacement or Accidents: For claims there are different forms needed based on the circumstances of the property loss or damage. Please contact COMP/CLAIM first to find out which forms are appropriate for your situation, and what additional information might be needed. This will expedite the process. Pictures are required for some situations.

Unserviceable items must be turned into COMP if you are unable to replace at Supply. If items are lost or damaged on the fire line, the fire suppression module must provide a copy of the module's standard inventory with the documentation (OF-289) of broken or unserviceable items.

| Motor Vehicle Accident | Property Loss or Damage* <i>of items that cannot be replaced in Supply</i> |
|--|---|
| SF-91, Motor Vehicle Accident SF-94 Witness Statement (if app photos) | Modified OF-289 (2 pages) <i>(ICS-213 form, replacement cost estimate, photos, resource order, police report if applicable and other supporting documentation)</i> |
| | |

***Claims for Employees privately owned items** - *Privately owned items must be processed through your home unit. COMP can assist in some situations. You will need to complete form AD-382 or DI-570.*

All potential claims for or against the government by private parties must be referred to COMP/CLAIM unit.

Monument Fire Incident Training Program
A TNSP is assigned to this incident and will be performing the majority of duties “virtually”.

To receive documented credit for your assignment, scan the QR Code or click on the link below to access and complete the Trainee Registration Form. Once registered you will receive additional instructions via text. For training related questions, call Jim Mitchell (TNSP) at 619-247-9396 or email jim_mitchell@fws.gov



[Monument Fire - Incident Trainee Registration Form](#)

**PLEASE CONTACT THE TRAINING SPECIALIST ONE
DAY PRIOR TO DEMOB TO BEGIN CLOSE-OUT
PROCESS**

How to get a Crew Swap or an Extension

First, for both:

1. Talk to your DIVS to get approval.
2. Talk to your Home Unit Supervisor to get approval.
3. Obtain a crew swap or extension request form.
 - a. Ask your DIVS if they have one.
 - b. Visit one of the trailers at camp and have someone print one
 - i. available on teams General > Public Files > Forms_Evals_CTRs_Extensions_CrewSwaps
 - c. Scan the QR code on the front of the IAP
 - d. Email 2021.monument.checkin@firenet.gov and ask for one

For Extensions

4. Fill out section A of the Extension Request Form.
5. Have your DIVS sign section B
6. In section C, Fill in the length of the extension. If you are taking R&R days, include those dates.
7. In section D, have your home unit supervisor's signature before submitting the request form. It WILL be sent back if that line is blank. If your supervisor isn't available to sign, a phone call or email is acceptable. Write something like "[supervisor's name] approval via phone [supervisor's phone number]."
8. Have your incident supervisor sign on line 2



For Crew Swaps

9. See Step 3 to obtain the Crew Swap Form
10. Fill out the "Section 7 Message" of the form. Be sure to include:
 - a. The names of all the outgoing personnel
 - b. The names of all the incoming personnel
 - i. Include phone numbers and which person will be the new leader (if relevant).
11. Get your DIVS' signature in section 8
12. Submit the Crew Swap and Extension forms to 2021.monument.checkin@firenet.gov

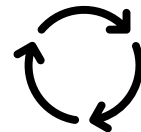

If you have questions call: 425-500-9464 or email us at
2021.monument.checkin@firenet.gov

Do not leave a message if no one answers the phone, the voice mail is not checked.

Monument Fire Demob Unit

Demob Day Approaching?

CHECK-IN/DEMOB HOURS OF OPERATION: 0630-2000

936-488-1231 or 859-556-1572 or email:

2021.monument.demob@firenet.gov

1. Ensure that your supervisor has released you from the incident at least 24 hours in advance.
(Supervisors: Use the Demob QR code that was provided to you to release resources)
2. Contact FINANCE 24 hours prior to give them a heads-up you are departing:
Phone: 425-500-9470
3. Turn in any outstanding CTRs/Shift Tickets. Make sure they are SIGNED.
4. Confirm there is no missing financial documentation. (See Finance Page for full information)

Need Air Travel to get Home?

IF YOUR RETURN METHOD OF TRAVEL IS BY AIR, CONTACT DMOB AT LEAST 72-HOURS BEFORE DEMOB DAY

Email: Include Gender, Date of Birth, Departure & Final Destination Airport, city for Rental Car Return, your email and phone number to: 2021.monument.demob@firenet.gov

AIR TRAVEL PHONE: 936-488-1231 or 859-556-1572

Extensions and Crew Swaps

1. Talk to your Division Supervisor to get form and approval.
2. Call the **Crew Swap/Extensions phone 425-500-9464** to virtually arrange a crew swap.
3. Completed Extension approval form is required to change last work day.

4. Email: 2021.monument.checkin@firenet.gov

Monument Demob Instructions

On your Demob Day

STEP 1

Ensure that your supervisor has released you from the incident at least 24 hours in advance.

STEP 2

SUPPLY – Return gear and supplies.

- If nothing to turn in, contact supply to clear you. – **334-604-1846 (Supply)**.

COMMUNICATIONS – Return communications equipment

- If nothing to turn in, let demob know and they will verify your clearance

GROUND SUPPORT – Return pool NERV rentals, receive an inspection, etc.

- Be sure to get inspected BEFORE going through weed wash.
- Reminder: All vehicles which have been off-road must go thru weed wash in Junction City or Hayfork. After Saturday 10/2 the only weed wash will be Junction City so you MUST weed wash there.
- If you have no business with GS, Demob will clear you – **803-295-2819 (Ground Support)**.

STEP 3

FINANCE – To finalize your finance paperwork, do the following:

- Please call 425-500-9470 to initiate your final OF-288 or OF-286.
 - o Virtual Demob, please email your final CTR/ST noting Final CTR/ST in the subject line of the email, please include your cell phone number. Monument Finance email – 2021.monument.finance@firenet.gov
 - o In-Person Demob: If you are unable to do a virtual demob, please arrange for an in person demob at the Redding ICP. *Please keep your hard copy CTRs/STs to be turned in in-person.*

You need your final, signed OF-288 Time Report or OF-286 Invoice BEFORE starting travel.

STEP 4

Contact DMOB at 936-488-1231 or 859-556-1572 and DMOB will verify that you have completed check-out. Be prepared to talk about your actual departure date and time, your anticipated arrival date and time, and where you will be staying if travel includes overnight stops away from fire camp.

You must complete all four steps to be released in IROC.

CHECK-IN/DEMOB HOURS OF OPERATION: 0630-2000

10/03/2021

TENTATIVE RELEASE

MONUMENT US-CA-SHF-001187

OVERHEAD

O-1522.64 (LSC1) REVELS, CHRISTOPHER C

10/04/2021

TENTATIVE RELEASE

MONUMENT US-CA-SHF-001187

EQUIPMENT

E-32 (MAST) EVANS RIGHT OF 32
E-174 (ENG5) MONTROSE HELL FIGHTERS
E-177 (ENG6) J3 CONTRACTING 177
E-574 (FT3) FUEL SOURCE LLC - FUEL
E-706 (AMBU) MADISON AMBULANCE 3
E-938 (GWT3) DUDLEYS' EXCAVATING

OVERHEAD

O-966 (FAL2) MUNK, ZAKARY
O-1413 (SECM) SCHUE, RICHARD
O-1061 (HEQB) MOYLAN, TYLER
O-1460 (PIOF) OBER, MICHAEL R
O-1522.3 (LOFR) PARKER, DAVID MICHAEL

10/05/2021

TENTATIVE RELEASE

MONUMENT US-CA-SHF-001187

EQUIPMENT

E-629 (DOZ2) PVT ROWBERRY
E-831 (CHIP) BIG BARK 831

OVERHEAD

O-1424 (SEC2) YELLE, SANDRA THERESA
O-1506 (PIOF) MILLER, KELLY SUSANNE

10/06/2021

TENTATIVE RELEASE

MONUMENT US-CA-SHF-001187

OVERHEAD

O-1522.30 (PSC1) BERENS, DAVID H

O-1522.4 (LOFR) STEVENS, PAUL KING

10/04/2021

TENTATIVE RELEASE

KNOB US-CA-SRF-000795

EQUIPMENT

E-100 (EMTF) WALKER, JERAMIE

E-101 (EMTF) CHIAPETTI, BRITTANY

10/06/2021

TENTATIVE RELEASE

KNOB US-CA-SRF-000795

EQUIPMENT

E-34 (WTT2) TITUS ENTERPRISES 34

WEAVERVILLE CAMP

Kitchen Hours: Breakfast 0500-1000, Diner 1700-2200

Shower Hours: 0500-1200, 1400-2200

Laundry Hours: 0600-1200; 1600-2200

Sleepers: Lee Fong Park, 101 Lorenz St, Weaverville

Junction City: Fuel, Ground Support, Saw Shop: Hours
0600-2200

Supply: Hours 0600-2130



Willow Creek Camp



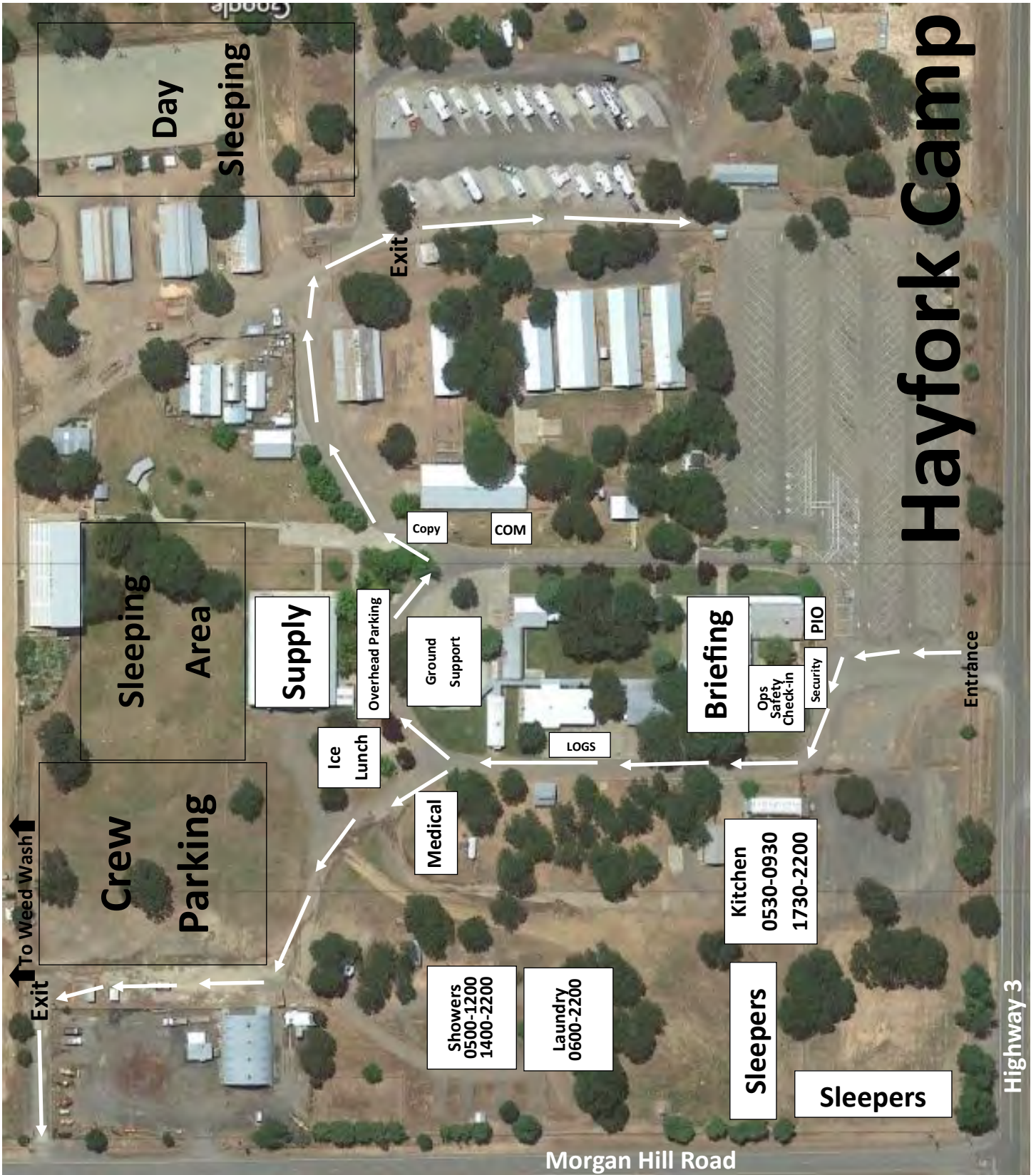

Hayfork Camp

Medical Incident Report

FOR A NON-EMERGENCY INCIDENT, WORK THROUGH CHAIN OF COMMAND TO REPORT AND TRANSPORT INJURED PERSONNEL AS NECESSARY.

FOR A MEDICAL EMERGENCY: IDENTIFY ON SCENE INCIDENT COMMANDER BY NAME AND POSITION AND ANNOUNCE "MEDICAL EMERGENCY" TO INITIATE RESPONSE FROM IMT COMMUNICATIONS/DISPATCH.

Use the following items to communicate situation to communications/dispatch.

1. CONTACT COMMUNICATIONS / DISPATCH (Verify correct frequency prior to starting report)

Ex: "Communications, Div. Alpha. Stand-by for Emergency Traffic."

2. INCIDENT STATUS: Provide incident summary (including number of patients) and command structure.

Ex: "Communications, I have a Red priority patient, unconscious, struck by a falling tree. Requesting air ambulance to Forest Road 1 at (Lat./Long.) This will be the Trout Meadow Medical, IC is TFLD Jones. EMT Smith is providing medical care."

| | | |
|---|---|---|
| Severity of Emergency / Transport Priority | <input type="checkbox"/> RED / PRIORITY 1 Life or limb threatening injury or illness. Evacuation need is IMMEDIATE <i>Ex: Unconscious, difficulty breathing, bleeding severely, 2° – 3° burns more than 4 palm sizes, heat stroke, disoriented.</i> <input type="checkbox"/> YELLOW / PRIORITY 2 Serious Injury or illness. Evacuation may be DELAYED if necessary. <i>Ex: Significant trauma, unable to walk, 2° – 3° burns not more than 1-3 palm sizes.</i> <input type="checkbox"/> GREEN / PRIORITY 3 Minor Injury or illness. Non-Emergency transport <i>Ex: Sprains, strains, minor heat-related illness.</i> | |
| Nature of Injury or Illness & Mechanism of Injury | | <i>Brief Summary of Injury or Illness (Ex: Unconscious, Struck by Falling Tree)</i> |
| Transport Request | | <i>Air Ambulance / Short Haul/Hoist Ground Ambulance / Other</i> |
| Patient Location | | <i>Descriptive Location & Lat. / Long. (WGS84)</i> |
| Incident Name | | <i>Geographic Name + "Medical" (Ex: Trout Meadow Medical)</i> |
| On-Scene Incident Commander | | <i>Name of on-scene IC of Incident within an Incident (Ex: TFLD Jones)</i> |
| Patient Care | | <i>Name of Care Provider (Ex: EMT Smith)</i> |

3. INITIAL PATIENT ASSESSMENT: Complete this section for each patient as applicable (start with the most severe patient)

Patient Assessment: See IRPG page 106

Treatment:

4. TRANSPORT PLAN:

Evacuation Location (if different): (Descriptive Location (drop point, intersection, etc.) or Lat. / Long.) Patient's ETA to Evacuation Location:

Helispot / Extraction Site Size and Hazards:

5. ADDITIONAL RESOURCES / EQUIPMENT NEEDS:

Example: Paramedic/EMT, Crews, Immobilization Devices, AED, Oxygen, Trauma Bag, IV/Fluid(s), Splints, Rope rescue, Wheeled litter, HAZMAT, Extrication

6. COMMUNICATIONS: Identify State Air/Ground EMS Frequencies and Hospital Contacts as applicable

| Function | Channel Name/Number | Receive (RX) | Tone/NAC * | Transmit (TX) | Tone/NAC * |
|-------------|---------------------|--------------|------------|---------------|------------|
| COMMAND | | | | | |
| AIR-TO-GRND | | | | | |
| TACTICAL | | | | | |

7. CONTINGENCY: Considerations: If primary options fail, what actions can be implemented in conjunction with primary evacuation method? Be thinking ahead.

8. ADDITIONAL INFORMATION: Updates/Changes, etc.

REMEMBER: Confirm ETA's of resources ordered. Act according to your level of training. Be Alert. Keep Calm. Think Clearly. Act Decisively.