

* CORRECTED *

INCIDENT ACTION PLAN MONUMENT FIRE SOUTH ZONE

CA-SHF-001187

Wednesday



OPERATIONAL PERIOD



North Zone

8/25/2021 0700
to
8/26/2021 0700



South Zone

THE SOUTH ZONE MIGRATION TIME IN THE SOUTH ZONE

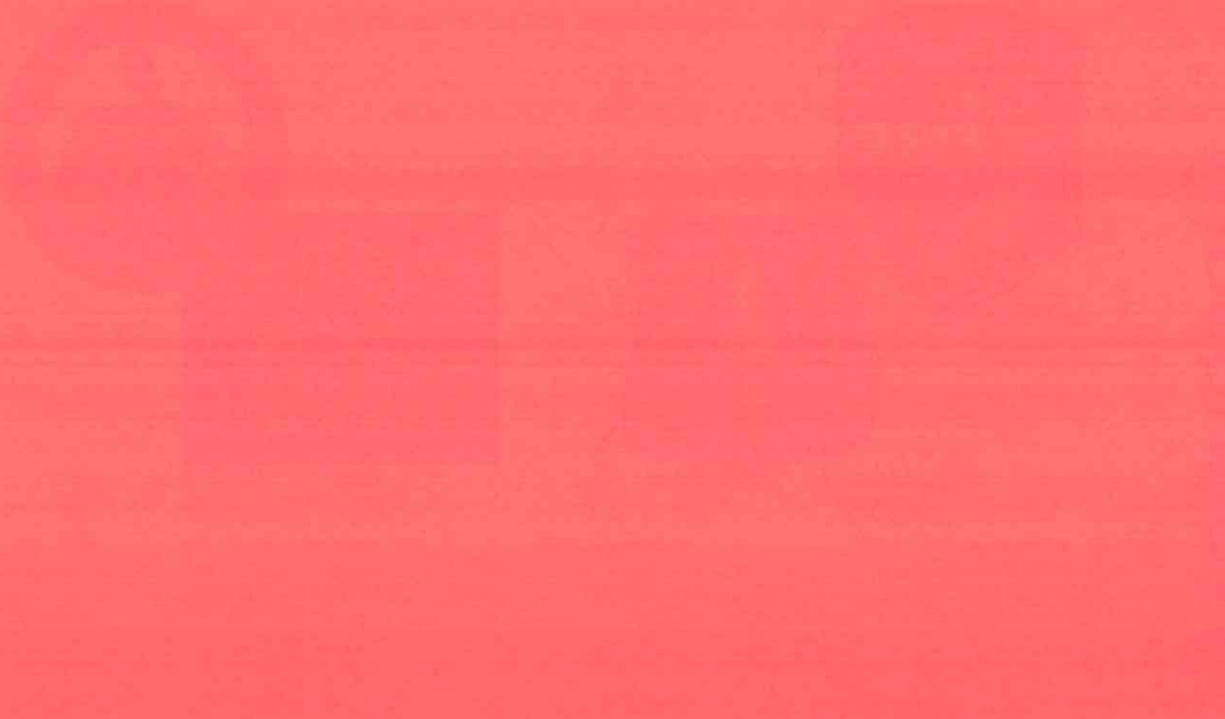

THE SOUTH ZONE
MIGRATION TIME
IN THE SOUTH ZONE

INCIDENT OBJECTIVES (ICS 202)

1. Incident Name: <p style="text-align: center;">Monument Fire South Zone</p>	2. Operational Period: Date From: 8/25/2021 Date To: 8/26/2021 Time From: 0700 Time To: 0700																				
3. Objective(s): <u>Management Objectives</u> <ul style="list-style-type: none"> - Ensure that the strategies and tactics provide for firefighter and public safety through the application of sound risk management principles. - Minimize the threat to private property, communities, businesses, and critical infrastructure. - Establish and strengthen cooperator, partner and stakeholder relationships. - Follow identified standard procedures to minimize the spread of COVID-19. - Communicate effectively and often with the public and surrounding communities. - Minimize the cost of the incident by employing tactics that have the highest probability of success while minimizing firefighter exposure. 																					
<u>Control Objectives</u> <ul style="list-style-type: none"> - Keep the fire North of Highway 3 and Highway 36 - Keep the fire South of Siskiyou and Trinity County line, while preserving wilderness characteristics. - Keep the fire East of the South Fork of the Trinity River and the New River. - Keep the fire West of Highway 3 																					
General Situational Awareness: <ul style="list-style-type: none"> - See Attached Safety Message 																					
5. Site Safety Plan Required? Yes <input type="checkbox"/> No																					
Approved Site Safety Plan(s) Located at:																					
6. Incident Action Plan <table style="width: 100%; border: none;"> <tr> <td><input checked="" type="checkbox"/> ICS 203</td> <td><input checked="" type="checkbox"/> ICS 215A</td> <td><input type="checkbox"/> ICS 205 A</td> <td><input type="checkbox"/></td> </tr> <tr> <td><input checked="" type="checkbox"/> ICS 204</td> <td><input checked="" type="checkbox"/> ICS 220</td> <td><input checked="" type="checkbox"/> Training Message</td> <td><input type="checkbox"/></td> </tr> <tr> <td><input checked="" type="checkbox"/> ICS 205</td> <td><input checked="" type="checkbox"/> Facility Maps</td> <td><input checked="" type="checkbox"/> Travel Map</td> <td><input type="checkbox"/></td> </tr> <tr> <td><input checked="" type="checkbox"/> ICS 206</td> <td><input checked="" type="checkbox"/> Weather Forecast</td> <td><input type="checkbox"/> Demob Plan</td> <td><input type="checkbox"/> County Health Message</td> </tr> <tr> <td><input checked="" type="checkbox"/> ICS 208</td> <td><input checked="" type="checkbox"/> Fire Behavior</td> <td><input checked="" type="checkbox"/> Finance Message</td> <td><input checked="" type="checkbox"/> ICS 214</td> </tr> </table>		<input checked="" type="checkbox"/> ICS 203	<input checked="" type="checkbox"/> ICS 215A	<input type="checkbox"/> ICS 205 A	<input type="checkbox"/>	<input checked="" type="checkbox"/> ICS 204	<input checked="" type="checkbox"/> ICS 220	<input checked="" type="checkbox"/> Training Message	<input type="checkbox"/>	<input checked="" type="checkbox"/> ICS 205	<input checked="" type="checkbox"/> Facility Maps	<input checked="" type="checkbox"/> Travel Map	<input type="checkbox"/>	<input checked="" type="checkbox"/> ICS 206	<input checked="" type="checkbox"/> Weather Forecast	<input type="checkbox"/> Demob Plan	<input type="checkbox"/> County Health Message	<input checked="" type="checkbox"/> ICS 208	<input checked="" type="checkbox"/> Fire Behavior	<input checked="" type="checkbox"/> Finance Message	<input checked="" type="checkbox"/> ICS 214
<input checked="" type="checkbox"/> ICS 203	<input checked="" type="checkbox"/> ICS 215A	<input type="checkbox"/> ICS 205 A	<input type="checkbox"/>																		
<input checked="" type="checkbox"/> ICS 204	<input checked="" type="checkbox"/> ICS 220	<input checked="" type="checkbox"/> Training Message	<input type="checkbox"/>																		
<input checked="" type="checkbox"/> ICS 205	<input checked="" type="checkbox"/> Facility Maps	<input checked="" type="checkbox"/> Travel Map	<input type="checkbox"/>																		
<input checked="" type="checkbox"/> ICS 206	<input checked="" type="checkbox"/> Weather Forecast	<input type="checkbox"/> Demob Plan	<input type="checkbox"/> County Health Message																		
<input checked="" type="checkbox"/> ICS 208	<input checked="" type="checkbox"/> Fire Behavior	<input checked="" type="checkbox"/> Finance Message	<input checked="" type="checkbox"/> ICS 214																		
7. Prepared By: Ryan Davis	Position/Title: PSC	Signature:																			
8. Approved by Incident Commander:	Mike Parkes	Signature:																			
ICS 202		<small>NIMS IAP</small>																			

ORGANIZATION ASSIGNMENT LIST (ICS 203)

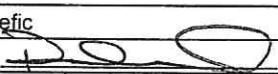
1. Incident Name: Monument Fire South Zone		2. Operational Period: Date From: 8/25/2021 Date To: 8/26/2021			
		Time From: 0700		Time To: 0700	
3. Incident Commander(s) and Command Staff:			7. Operation Section:		
IC/UC's	Mike Parkes / Chris Trindade (T)		Operations	Andy Turner	
Deputy	Todd Hopkins		Deputy Operations	Jim Hudson	
Safety Officer	Jack Piccinini / Tim Irwin		Night Ops	Steven Ward	
Information Officer	Suzi Brady / K. Haskett (T)		Staging Area		
Liaison Officer	M. Urquides / B. Moore / R. Fondersmith / J. Ryland / A. Mcallister		Branch	20	Mark Terran / Robert Reynolds (T)
4. Agency/Organization Representatives:			Division/Group	DD	Clint Swensen
Agency/Organization	Name		Division/Group	HH	Ryan Pack / Darrell Johnson (T)
CAL FIRE SHU	Don Watt		Division/Group		
Trinity Sheriff Office	Bryon Ward		Division/Group		
CHP	Chris Dugger		Division/Group		
SPI	Herb Baldwin		Branch	30	Rick Valles / Jeff Loveless (T)
PG&E	David Hotchkiss		Division/Group	NN	John Capen
CDCR	Byron Conner		Division/Group	RR	Travis Peterson (T)
CCC	Jose Murillo		Division/Group		
Wildfire Def. System	Ross Fillmore		Division/Group		
OES	Mark Courson / Pat Titus		Division/Group		
CNA	Mason Chinowith		Branch	South Cont.	Bryan Farrell
			Division/Group		
			Division/Group		
			Division/Group		
			Division/Group		
			Division/Group		
			Branch		
			Staging Area	Hayfork	Brandyn Labrue
5. Planning Section:			Division/Group		
Chief	Ryan Davis / David Wood (T)		Division/Group		
Deputy	Sean Griffis		Division/Group		
Resource Unit	K.O'Neil / R. Roland (T) / A. Giles (T)		Division/Group		
Situation Unit	P. SeLegue / J. Day / M. Scheeline (T)		Branch		
Demobilization Unit	Greg Barnhart		Division/Group		
GISS	Matt Turner		Division/Group		
FBAN	Troy Velin		Division/Group		
IMET	Royce Fontenot		Division/Group		
Hired Equipment Tech Spec.	Danial Hu / Brian Bowman		Division/Group		
Crew Tech Spec.			Air Operations Branch		Director: Niko Matteoli
Training Tech Spec.	Dottie Shaw / Kim Bundy		Air Support Group Supervisor	Tim Shiffer	
6. Logistics Section:			Air Tactical Group Supervisor		
Chief	Tim Fitzgerald		Helibase Manager		
Deputy Chief			David Lindsay		
Supply Unit	Mike Worford		8. Finance/Administration Section:		
Facilities Unit	Heather Thurston / Josh Randol (T)		Chief	Tiffany Tracy	
Ground Support Unit	Steve Langston / Matt Bellows		Deputy Chief		
Communications Unit	Kevin Cox		Time Unit	Matt Rea / Heather Constable (T)	
Medical Unit	Josh Staley		Procurement Unit	Tammy Nolan	
Motel Unit	Angel Hendrie		Comp/Claims Unit	Bud Sullins	
Food Unit	Steve Chapin		Cost Unit	Mike Kennefic	
Prepared By: Name:	David Wood	Position/Title:	PSC	Signature: 	
ICS 203		Date/Time:	8/24/2021	2300 hours	



Monument South Zone Fire Weather Forecast



FORECAST NO: 7
PREDICTION FOR: Wed 0700 to Thu 0700
SHIFT DATE: August 25, 2021
FORECAST ISSUED: 2000 PDT August 24, 2021

NAME OF FIRE: Monument Fire
UNIT: SHF
SIGNED: Royce Fontenot
 Incident Meteorologist

WEATHER DISCUSSION: Conditions will cool slightly today with smoke partially clearing in the afternoon hours mainly over Branch 30. Winds will remain terrain driven in the lower elevations with generally westerly winds along the ridgetops. Expect stronger terrain driven winds in the late afternoon into the early evening with peak gusts as late as 1800. Winds will diminish overnight, but will remain westerly. Humidity values will begin to recover to a moderate level shortly after sunset in lower elevations and after midnight along ridgetops.

WEDNESDAY:

WEATHER: Smoke in the morning partially clearing in the afternoon. Some afternoon clouds along ridgetops.
MAX TEMPERATURES: 85-89°F full sunshine, 75-84°F elsewhere under smoke.
MIN HUMIDITY: 17-27%, highest values where heavy smoke lingers.
20 FT WINDS: Ridges: E 4-6 mph becoming WSW to WNW 10-15 mph with gusts 20 mph by 1500. Gusts to 25 mph possible along highest ridges after 1700.
 Drainages: E 2-4 mph becoming W/Upcanyon 5-8 mph gusts 12-17 mph late afternoon. Expect strongest valley gusts late afternoon along the Trinity River and Hayfork Creek.
LAL: 1
CWR: 0%
HAINES INDEX: 4.
MIXING HEIGHT: 800 ft AGL increasing to 8,000 ft AGL in the afternoon.
TRANSPORT WIND: WSW 10-15 mph.

WEDNESDAY NIGHT:

WEATHER: Smoke, heavy at times with low visibility.
MIN TEMPERATURES: 45-55°F warmest in thermal belts above 1500 feet.
MAX HUMIDITY: Valley 45-55%. Ridges 35-45%
20 FT WINDS: Ridges: WSW to WNW 10-15 mph with gusts to 20 mph becoming WNW 4-6 gusts 12 mph overnight.
 Drainages: Evening upcanyon becoming variable 3 to 6 mph overnight.
LAL: 1
CWR: 0%
HAINES INDEX: 2
MIXING HEIGHT: 8,000 ft AGL decreasing to 1000 ft AGL overnight.
TRANSPORT WIND: WNW 10-15 mph.

Thursday/Friday Outlook: Building heat will resume on Thursday into Friday. Humidity values will continue to diminish with minimums falling into the low-teens. A generally seasonal wind pattern is expected Thursday before shifting to a more northerly flow Friday.

RAWS Observations



Submit Observation



FIRE BEHAVIOR FORECAST

FORECAST NUMBER: 8	TYPE OF FIRE: Wildland Fire
FIRE NAME: Monument	OPERATIONAL PERIOD: 24hr 08-25-2021
DATE ISSUED: 08-24-2021	TIME ISSUED: 2100
UNIT: SHU	SIGNED:  Troy Velin - FBAN

INPUTS

WEATHER SUMMARY

A little cooler but also drier today.
See Incident Weather Forecast in IAP

FIRE BEHAVIOR:

GENERAL: **Fuels and Fire Behavior Advisory issued 07-17-2021**

Topography is steep and rugged ranging from 2000' in the valleys and 6000' on higher peaks. Slope in many instances is 100%. This terrain promotes fire growth through roll out and slope reversal. Many of the drainages align with predominant wind patterns for the region. The Trinity River corridor is a major drainage that funnels wind primarily East and West. There are major bends in the river that will create eddy's and swirling winds.

Fuels in the fire area range from timber and timber understory in higher elevations, heavy brush in mid elevations and grass oak woodland in valley bottoms. Extreme Drought this year has stressed fuels to critical fuel moistures. 1000 hr fuels recorded July 15 were 7%, LFM in brush was 93%. The dryness of the fuels in the area are a major contributor to the Monument Fire's growth.

Fires in this area commonly have large growth periods of 1 to 2 days usually aided by windy conditions. Following the large growth periods there are usually several days of slowed growth due to heavy smoke inversions. This has been the scenario for the Monument Fire. August is generally hot and dry with long burn periods that extend well into the night.

SPECIFIC:

Branch 20

Smoldering fire interior of the line. Monitor for roll out.

Branch 30

Light understory burns will hold heat and could potentially re-burn. In NN the confluence of the W and E Fork of Carr Creek will need to be monitored closely for overnight down slope winds against control lines. Interior backing fire in the Barker scar will need to be monitored closely for sufficient depth and any adverse uphill runs toward the control lines. In RR, abundant heat in large fuels in proximity to lighter fuels will continue to challenge control lines. In the far West corner of RR afternoon winds will eventually be overcome by Westerly winds. This will mean that you could see down slope winds from the 16 road toward control lines.

South Zone Contingency

Be cautious operating equipment in critically dry fuels.

AIR OPERATION:

Smoke will continue to be a persistent feature over the fire.

SAFETY

What is a Safety Zone, and do you have one? Safety Zone calculations begin by determining the flame length. Once that is determined multiply that number by 4. That is the number in feet you need to be away from the flaming front. Review your IRPG for more information on Safety Zones.

Fuels and Fire Behavior Advisory

Northern California

July 17, 2021



Subject: Potential for extreme fire behavior due to critically low live and dead fuel moistures, very dry conditions resulting from persistent drought, minimal snowpack and spring precipitation, and elevated fire danger rating values across much of northern California.

Discussion: Fires burning in northern California are exhibiting extreme fire growth based on critical fuel conditions. Fire spread is fuel driven and does not depend on wind to spread. Surface fuels are very receptive to embers. Long range spotting, area ignition, and group torching is occurring on large fires frequently.

Difference from normal conditions: Northern California is in a drought; currently with 90% at Extreme to Exceptional levels. The drought is expected to persist or intensify throughout the fire season. Deficient rainfall and snowpack with early melt off has resulted in fuels that are 4-6 weeks ahead of normal drying/curing rates.

Concerns to Firefighters and the Public:

- Energy Release Component (ERC) at numerous weather stations set record maximums already this year and are running at or above the 97th percentile in most cases. Expect increased fire intensity and spread rates in these areas. Early season extreme fire behavior has been observed in both light and heavy fuels. **Anticipate increased spread rates, spotting, and active nighttime burning.**
- The combination of persistent drought and record-low rainfall and snowpack amounts has led to very low live and dead fuel moistures. Low 1000-hour fuel moistures have been evidenced by complete consumption of dead fuels on recent fires. Live fuel moistures in grasses, shrubs and trees, have already reached critical levels in many areas of Northern California due to limited green-up this spring. **Expect fires to ignite easier and spread faster. Do not expect fires to exhibit reduced fire behavior when entering areas of live fuels; anticipate increased spread rates and spotting.**
- Direct attack is often not feasible under regular diurnal wind conditions with ground resources. And aviation utilization is often insufficient in moderating rate of spread without immediate heavy ground resource response. **Anticipate higher resistance to control in all fuel types.**
- Already this year, Northern California has experienced large fire activity and multiple team deployments. California will likely experience an extended fire season. It is important to be mindful of and manage fatigue for all resources. **Everyone, every day, returns home safely.**

Mitigation Measures:

- Local and inbound fire personnel need to be aware that fire behavior across the state is exceeding normal expectations for this time of the year. **Local briefings need to be thorough and highlight specific fire environment conditions. These include but are not limited to local weather forecasts, Pocket Cards, ERC's, live and dead fuel moistures.**
- Suppression actions need to be based on good anchor points, escape routes, and safety zones. **Remember LCES. Experienced lookouts are essential under these conditions.**
- Base all actions on current and expected behavior of the fire. **Augment initial attack resources as incident activity dictates.**

Area of Concern: Northern California except for the following Predictive Service Areas: North Coast and Bay Marine, west of Highway 101 in Mid-Coast to Mendocino and Diablo-Santa Cruz, and the north eastern portion of Far Eastside.



Monument Fire South Zone
HEALTH AND SAFETY MESSAGE



INCIDENT: Monument – CA SHF-001187

DATE: August 25, 2021

TIME: 0700-0700

24 HOUR SAFETY EMPHASIS
TREE HAZARDS – OPERATIONAL BRIEFING - LEADERSHIP

TREE HAZARDS

Watch Out

- Ground cover has burned loosening the stability of the root system
- Trees have been heavily damaged by extreme fire behavior
- Many operations will be occurring within this hazard area

Mitigation

- Remove the hazard if safe to do so
- Flag and report the hazard to personnel
- Be alert while working and driving in hazard area

OPERATIONAL BRIEFING

Watch Out

- Operational briefing not passed down to lowest level
- Operational picture isn't understood or not followed
- Unauthorized tactics used without preparation or notification

Mitigation

- Leaders are responsible to complete briefings and ensure their subordinates have a clear understanding of the operational picture
- Leaders will ensure briefings are attended and personnel understand the tactics supporting the overall plan
- The Go-No Go checklist will be used for any unplanned tactics

LEADERSHIP

IT'S THE FOUNDATION TO SAFETY

Watch Out

- Crews sacrificing safety of the sake of the task
- Ignoring basic safety policies and protocols
- Things falling through the cracks, breakdown in communications, no clear plan

Mitigation

- Leaders hold themselves accountable to doing the right thing
- Hold each other accountable to doing the right thing
- Leaders' lookout for one another and take care of one another

Each Safety Message is designed for a daily Tailgate Safety discussion

REMAIN FIRE FOCUSED AND COVID-19 AWARE

Jack Piccinini

Safety Officer IMT 5

INCIDENT SAFETY ANALYSIS 215a

MONUMENT - WEDNESDAY, August 25, 2021

8. Location	9. Hazard	6. Control or Abatement Action (Engineering, Administrative, PPE, Avoidance, Education, etc)
Branch 20 Branch 30	Firing Operations & Devices	<ul style="list-style-type: none"> ~ Only personnel trained in the use of each device will be authorized to use firing equipment. ~ Ensure all personnel are aware of firing operation that may affect them. ~ Wear appropriate PPE. ~ Ensure aerial/ground ignition plans have been adequately developed and personnel are briefed.
Branch 20 Branch 30	Driving & Traffic	<ul style="list-style-type: none"> ~ Practice "Defensive Driving" techniques traveling on all roads and city streets. ~ Use spotters when backing. ~ Honk horn to alert personnel when backing. ~ Keep clutter off dash and inside cab. ~ Follow Driving LCES (Lights, Chock blocks, Emergency brake, Seat belts). ~ Always use headlights. ~ Yield to pedestrians and bicycles. ~ Observe posted speed limits. ~ Use the 3 second rule for following distance when driving. ~ Use chock blocks, turn wheels into hill. ~ Avoid distractions (eating, cell phones, radio). ~ Ensure that windshields are kept clean of dust and bugs.
Branch 20 Branch 30	Fatigue & Over Exertion	<ul style="list-style-type: none"> ~ Drink 1 quart of water each hour during and after work. ~ Rotate crews out of smoky areas. ~ Set a reasonable work pace and allow adequate rest breaks while on the project. ~ Stagger work crews start time to limit fatigue. ~ Use buddy system to monitor personnel of heat related and fatigue issues. ~ Follow work / rest guidelines.
Branch 20 Branch 30	Communications	<ul style="list-style-type: none"> ~ Maintain communication with aviation resources, and suppression organization. ~ Ensure all know frequency and protocol for contacting resources. ~ Utilize the ICS 205. ~ Utilize human repeaters when working in dead spots.
Branch I, III, V	Uninformed on Strategy / Tactics / hazards	<ul style="list-style-type: none"> ~ Provide a detailed briefing for all personnel assigned to the incident. ~ Document briefings on unit log. ~ Use Risk Management Process in evaluating all assignments. ~ Explain leadership responsibilities and expectations from all personnel assigned to task. ~ Determine hazards, and mitigation protocol to limit exposure. ~ Develop and review 215a. ~ Discuss expected fire behavior, and plans for retreat. ~ Discuss weather, Escape Routes, Safety Zones. ~ Discuss communication plan including all tactical, aerial, and command frequencies. ~ Discuss Emergency Plan outlined in the ICS-206 Medical Plan.
Branch 20 Branch 30	Night Operations	<ul style="list-style-type: none"> ~ Maintain high visibility in work area and wear vest while in roadway. ~ Use glow sticks to mark hazards. ~ Ensure personnel have a personal light (headlamp). ~ Watch for signs of fatigue. ~ Take breaks away from areas of known hazard.

Jim Hudson Operations Chief



Jack Piccinini Safety Officer

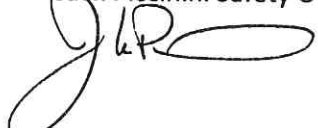

ASSIGNMENT LIST (ICS 204 WF)

CONTROLLED UNCLASSIFIED
INFORMATION//BASIC

1. Incident Name: Monument Fire South Zone	2. Operational Period: Date From: 08/25/21 Date To: 08/26/21 Time From: 0700 Time To: 0700	3. Branch Division 20 HH
4. Operations Personnel:		Page 1 of 2 Hotel-Hotel

Operations Section Chief: Andy Turner	Night Ops: Steven Ward
Branch Director: Mark Terran / Robert Reynolds (T)	Branch Safety: Jason Solak / Dave Craddock
Division/Group Supervisor: Ryan Pack / Darrell Johnson (T)	Air Attack:

5. Resources Assigned:	** Resources Below in Bold are 12 Hour **							
Resource Identifier	ALS	LWD	Leader	Personnel	Request #	Hours	Reporting Location	
STC						0700-0700	DC FIRE STATION	
STC						0700-0700	DC FIRE STATION	
T/F XAL 2020			KENT CARLEN	16	E-10224	0700-0700	DC FIRE STATION	
T/F XTR 3286 NIS			COLBERT		E-10197	0700-0700	DC FIRE STATION	
STG SHU 9240G GNA → to RR			MASON CHENOWITH	38	C-10006	0700-0700	DC FIRE STATION	
STG						0700-0700	DC FIRE STATION	
STG						0700-0700	DC FIRE STATION	
STL DOZ 9360L DMOB			MIKE GRISEDALE	6	E-10200	0700-1900	DC FIRE STATION	
DOZ SHU 2440 → to RR			AARON FLOURNOY	4	E-10204	0700-0700	DC FIRE STATION	
DOZ PVT E-10093 SGS			ERIC HEFTE	1	E-10093	0700-1900	DC FIRE STATION	
DOZ PVT E-10095 MN MILLER			LELLO MARTINEZ	2	E-10095	0700-0700	DC FIRE STATION	
DOZ PVT E-10101 MORRIS → to NN			MATTHEW CRIPPEN	1	E-10101	0700-0700	DC FIRE STATION	
DOZ PVT E-10102 CHUCK FRY			CHUCK FRY	2	E-10102	0700-0700	DC FIRE STATION	
DOZ PVT E-10103 MEEKER → to NN			JONATHAN MEEKER	2	E-10103	0700-0700	DC FIRE STATION	
DOZ PVT E-10105 PHELAN			JAROD WELLS	1	E-10105	0700-1900	DC FIRE STATION	
W/T PVT E-10115 GRISWOLD			GARY GRISWOLD	2	E-10115	0700-0700	DC FIRE STATION	
W/T PVT E-10119 CLASS 1			DARRIN ENOCH	2	E-10119	0700-0700	DC FIRE STATION	
W/T PVT E-10122 FIRE WATER			DANA CLEER	1	E-10122	0700-1900	DC FIRE STATION	

6. Work Assignments:
 Fall hazard trees that threaten control lines.
 Mop up 100 ft. in from control lines.
 Hold fire within established control lines.
 Mop up only to the extent necessary to minimize the likelihood of an escape and to secure around structures.

7. Special Instructions:
 For emergency fueling please work with your division to contact monument fueling on command.

8. Communications

Name	Ch	Function	Rx Freq	Rx Tone	Tx Freq	Tx Tone	Notes
CDF C2	1	COMMAND	151.2650	103.5 (T8)	159.3300	151.4 (T14)	
VFIRE 23	4	TACTICAL	154.2950N	156.7 (T6)	154.2950N	156.7 (T6)	
CDF T25	14	AIR TO GROUND	159.2775	192.8 (T16)	159.2775	192.8 (T16)	A/G TACTICAL
CALCORD	15	MEDICAL	156.0750N	156.7 (T6)	156.0750N	156.7 (T6)	MEDICAL COORDINATION
GUARD 23	16	AIRGUARD	168.6250N		168.6250N	110.9 (T1)	EMERGENCY USE ONLY

9. Prepared by: Name: K O'Neil	RESL	Signature:	
ICS 204	Date/Time: 8/24/2021 2200	Personnel Count: 78	

NIMS IAP

CONTROLLED UNCLASSIFIED INFORMATION//BASIC

ASSIGNMENT LIST (ICS 204 WF)

CONTROLLED UNCLASSIFIED
INFORMATION//BASIC

1. Incident Name: <p style="text-align: center;">Monument Fire South Zone</p>	2. Operational Period: Date From: 08/25/21 Date To: 08/26/21 Time From: 0700 Time To: 0700	3. Branch Division <p style="text-align: center;">30 NN</p>
----------------------------------------------------------------------------------------------------	---------------------------------------------------------------------------------------------------------------------------	-----------------------------------------------------------------------------------------------------------------------------

Page 1 of 2 November-November

4. Operations Personnel:	
Operations Section Chief: Andy Turner	Night Ops: Steven Ward
Branch Director: Rick Valles / Jeff Loveless (T)	Branch Safety: Dave Morrison
Division/Group Supervisor: John Capen	Air Attack:

5. Resources Assigned:	** Resources Below in Bold are 12 Hour **						
Resource Identifier	ALS	LWD	Leader	Personnel	Request #	Hours	Reporting Location
STC HUU 9121C			DRIGGS, IVAN	16	E-10180	0700-0700	HWY 3 X CARR CREEK
STC						0700-0700	HWY 3 X CARR CREEK
T/F XLF 1341			JIM UNDERWOOD	17	E-10355	0700-0700	HWY 3 X CARR CREEK
ENG MDC 1			STEVE FINNERY	3	E-10376	0700-1900	HWY 3 X CARR CREEK
ENG-OR-IFC			CASEY BROWN	3	E-10392	0700-1900	HWY 3 X CARR CREEK
STG LNU 9147G			JOSH LAW	36	C-10012	0700-0700	HWY 3 X CARR CREEK
STG						0700-0700	HWY 3 X CARR CREEK
STG						0700-0700	HWY 3 X CARR CREEK
STG						0700-0700	HWY 3 X CARR CREEK
CRW LNU DELTA 3			JASE INDREBO	15	C-10010	0700-0700	HWY 3 X CARR CREEK
CRW						0700-0700	HWY 3 X CARR CREEK
CRW						0700-0700	HWY 3 X CARR CREEK
CRW						0700-0700	HWY 3 X CARR CREEK
DOZ PVT E-10091 NORTH			MIKE SALTERS	4	E-10091	0700-0700	HWY 3 X CARR CREEK
DOZ PVT E-10094 MARSH			DAN MARSH	4	E-10094	0700-0700	HWY 3 X CARR CREEK
DOZ PVT E-10100 SIERRAVILLE			CHASE HAUBER	3	E-10100	0700-0700	HWY 3 X CARR CREEK
W/T PVT E-10004 WATER			MICHAEL SISSON	1	E-10004	0700-1900	HWY 3 X CARR CREEK
W/T PVT E-10125 JOHNSON			KEN JOHNSON	2	E-10125	0700-0700	HWY 3 X CARR CREEK

6. Work Assignments:
 Construct control lines as direct as possible.
 Prepare indirect control lines for possible firing operations.
 Fall hazard trees and trees that threaten control lines.
 Mop up 100 ft. in from control lines.

7. Special Instructions:
 For emergency fueling please work with your division to contact monument fueling on command.
 REAF Cynthia Armentrout and ARCH Joe Stokes will be working in Branch 30 Division NN.

8. Communications							
Name	Ch	Function	Rx Freq	Rx Tone	Tx Freq	Tx Tone	Notes
CDF C2	1	COMMAND	151.2650	103.5 (T8)	159.3300	151.4 (T14)	
VFIRE 24	5	TACTICAL	154.2725N	156.7 (T6)	154.2725N	156.7 (T6)	
CDF T25	14	AIR TO GROUND	159.2775	192.8 (T16)	159.2775	192.8 (T16)	A/G TACTICAL
CALCORD	15	MEDICAL	156.0750N	156.7 (T6)	156.0750N	156.7 (T6)	MEDICAL COORDINATION
GUARD 23	16	AIRGUARD	168.6250N		168.6250N	110.9 (T1)	EMERGENCY USE ONLY

9. Prepared by: Name: K O'Neil RESL Signature: 

ICS 204 Date/Time: 8/24/2021 2200 Personnel Count: 104

NIMS IAP

CONTROLLED UNCLASSIFIED INFORMATION//BASIC

ASSIGNMENT LIST (ICS 204 WF)

CONTROLLED UNCLASSIFIED
INFORMATION/BASIC

1. Incident Name:	2. Operational Period:	3. Branch	Division
Monument Fire South Zone	Date From: 08/25/21 Date To: 08/26/21 Time From: 0700 Time To: 0700	30	NN

Page 2 of 2 November-November

4. Operations Personnel:	
Operations Section Chief: Andy Turner	Night Ops: Steven Ward
Branch Director: Rick Valles / Jeff Loveless (T)	Branch Safety: Dave Morrison
Division/Group Supervisor: John Capen	Air Attack:

5. Resources Assigned:	** Resources Below in Bold are 12 Hour **						
Resource Identifier	ALS	LWD	Leader	Personnel	Request #	Hours	Reporting Location
W/T PVT E-10127 CLOVIS			GEORGE MCDONOUGH	1	E-10127	0700-0700	HWY 3 X CARR CREEK
W/T PVT E-10201 WELLS			JEFF WELLS	1	E-10201	0700-0700	HWY 3 X CARR CREEK
MAST PVT E-10155 BUNDYS			NICK BUNDY	1	E-10155	0700-1900	HWY 3 X CARR CREEK
MAST PVT E-10356 RJW				1	E-10356	0700-1900	HWY 3 X CARR CREEK
HEQB						0700-0700	HWY 3 X CARR CREEK
HEQB						0700-0700	HWY 3 X CARR CREEK
FALM PVT HIGH SIERRA				2	O-10356	0700-1900	HWY 3 X CARR CREEK
FALM PVT CTS VENTURES				2	O-10358	0700-1900	HWY 3 X CARR CREEK
REMS 1 MONRONGO			BEN KRONE	4	O-10033.1	0700-0700	HWY 3 X CARR CREEK
DOZ PVT Morris 10101 ← from HH							
DOZ PVT Meeker 10103 ← from HH							
ENG Brush 35 10499							
ENG Rocky Mt. 10389							

6. Work Assignments:
 Construct control lines as direct as possible.
 Prepare indirect control lines for possible firing operations.
 Fall hazard trees and trees that threaten control lines.
 Mop up 100 ft. in from control lines.

7. Special Instructions:
 For emergency fueling please work with your division to contact monument fueling on command.
 REAF Cynthia Armentrout and ARCH Joe Stokes will be working in Branch 30 Division NN.

8. Communications

Name	Ch	Function	Rx Freq	Rx Tone	Tx Freq	Tx Tone	Notes
CDF C2	1	COMMAND	151.2650	103.5 (T8)	159.3300	151.4 (T14)	
VFIRE 24	5	TACTICAL	154.2725N	156.7 (T6)	154.2725N	156.7 (T6)	
CDF T25	14	AIR TO GROUND	159.2775	192.8 (T16)	159.2775	192.8 (T16)	A/G TACTICAL
CALCORD	15	MEDICAL	156.0750N	156.7 (T6)	156.0750N	156.7 (T6)	MEDICAL COORDINATION
GUARD 23	16	AIRGUARD	168.6250N		168.6250N	110.9 (T1)	EMERGENCY USE ONLY

9. Prepared by: Name:	K O'Neil	RESL	Signature:
ICS 204	Date/Time: 8/24/2021	2200	Personnel Count: 12

ASSIGNMENT LIST (ICS 204 WF)

CONTROLLED UNCLASSIFIED
INFORMATION/BASIC

1. Incident Name:		2. Operational Period:				3. Branch		Division
Monument Fire South Zone		Date From: 08/25/21		Date To: 08/26/21		30		RR
		Time From: 0700		Time To: 0700				
4. Operations Personnel:						Page 1 of 3		Romeo-Romeo
Operations Section Chief: Andy Turner				Night Ops: Steven Ward				
Branch Director: Rick Valles / Jeff Loveless (T)				Branch Safety: Dave Morrison				
Division/Group Supervisor: Travis Peterson (T)				Air Attack:				
5. Resources Assigned:		** Resources Below in Bold are 12 Hour **						
Resource Identifier	ALS	LWD	Leader	Personnel	Request #	Hours	Reporting Location	
STA OES 4804A			TAYLOR, JEFF	18	E-10243	0700-0700	DP 34	
STA						0700-0700	DP 34	
STC SHU 9242C			TIM WHITEHURST	16	E-10183	0700-0700	DP 34	
STC OES 6808C			STEVE KEAN	19	E-10250	0700-0700	DP 34	
STC						0700-0700	DP 34	
STC						0700-0700	DP 34	
STC						0700-0700	DP 34	
ENG PVT NM 805			BRETT BOWER	1	E-10307	0700-0700	DP 34	
ENG XTR HYF 3161			LEROY	2	E-10350	0700-0700	DP 34	
ENG PVT B-61			NICK OPAHUANG	3	E-10390	0700-1900	DP 34	
STG BDU 9351G → to HH			JOSEPH HATCH	32	C-10004	0700-0700	DP 34	
STG						0700-0700	DP 34	
STG						0700-0700	DP 34	
DOZ NEU 2340			KATY MCMANUS	2	E-10164	0700-0700	DP 34	
DOZ MEU 1142			ADAM PETERS	2	E-10203	0700-0700	DP 34	
DOZ PVT E-10092 HERTZIG N/S			DON CALDWELL	2	E-10092	0700-0700	DP 34	
DOZ PVT E-10097 JOHNSON			MATT JOHNSON	2	E-10097	0700-0700	DP 34	
DOZ PVT E-10098 EJ PIOLIT N/S			EDWARD PONTE	2	E-10098	0700-0700	DP 34	
6. Work Assignments:								
7. Special Instructions:								
For emergency fueling please work with your division to contact monument fueling on command. REAF Dillion Sheedy and REAF Andrew Christie will be working in Branch 30 Division RR.								
8. Communications								
Name	Ch	Function	Rx Freq	Rx Tone	Tx Freq	Tx Tone	Notes	
CDF C2	1	COMMAND	151.2650	103.5 (T8)	159.3300	151.4 (T14)		
CDF T26	6	TACTICAL	159.2925N	192.8 (T16)	159.2925N	192.8 (T16)		
CDF T25	14	AIR TO GROUND	159.2775	192.8 (T16)	159.2775	192.8 (T16)	A/G TACTICAL	
CALCORD	15	MEDICAL	156.0750N	156.7 (T6)	156.0750N	156.7 (T6)	MEDICAL COORDINATION	
GUARD 23	16	AIRGUARD	168.6250N		168.6250N	110.9 (T1)	EMERGENCY USE ONLY	
9. Prepared by: Name:		K O'Neil		RESL		Signature: 		
ICS 204		Date/Time: 8/24/2021 2200				Personnel Count: 101		

NIMS IAP

CONTROLLED UNCLASSIFIED INFORMATION/BASIC

ASSIGNMENT LIST (ICS 204 WF)

CONTROLLED UNCLASSIFIED
INFORMATION//BASIC

1. Incident Name: <p style="text-align: center;">Monument Fire South Zone</p>	2. Operational Period: Date From: 08/25/21 Date To: 08/26/21 Time From: 0700 Time To: 0700	3. Branch Division <p style="text-align: center;">30 RR</p>
----------------------------------------------------------------------------------------------------	-------------------------------------------------------------------------------------------------------------------	-----------------------------------------------------------------------------------------------------------------------------

4. Operations Personnel:		Page 2 of 3 Romeo-Romeo
Operations Section Chief: Andy Turner		Night Ops: Steven Ward
Branch Director: Rick Valles / Jeff Loveless (T)		Branch Safety: Dave Morrison
Division/Group Supervisor: Travis Peterson (T)		Air Attack:

5. Resources Assigned:	** Resources Below in Bold are 12 Hour **						
Resource Identifier	ALS	LWD	Leader	Personnel	Request #	Hours	Reporting Location
DOZ PVT E-10104 A&CC			CLYTON MOORE	2	E-10104	0700-0700	DP 34
DOZ PVT E-10106 K5 RANCH			JAMES KLAUER	2	E-10106	0700-0700	DP 34
DOZ PVT E-10107 K5 RANCH			MITCH GILS	2	E-10107	0700-0700	DP 34
DOZ PVT E-10174 COTTON			MIKE STAHEL	2	E-10174	0700-0700	DP 34
DOZ PVT E-10260 STRIKE			MARCK CHAVEZ	2	E-10260	0700-1900	DP 34
DOZ PVT E-10261 STRIKE			WES CURL	1	E-10261	0700-1900	DP 34
DOZ PVT 73 SHASTA			ROB STRIEFF	1	E-10305	0700-1900	DP 34
W/T - HYF 3141			LEROY	2	E-10349	0700-0700	DP 34
W/T PVT E-10006 BURGESS			DAVID BURGESS	1	E-10006	0700-0700	DP 34
W/T PVT E-10116 5 STAR			ASA BENNETT		E-10116	0700-0700	DP 34
W/T PVT E-10118 DUNLAP			DAVID POLE	1	E-10118	0700-1900	DP 34
W/T PVT E-10120 CLASS 1			CRAIG TARELLO	1	E-10120	1900-0700	DP 34
W/T PVT E-10276 D&G			GARY BROCK		E-10276	0700-0700	DP 34
W/T PVT E-10281 CONCRETE			SCOTT HEAD	2	E-10281	0700-0700	DP 34
MAST PVT E-10437 SUNRISE			BRANDON WILLIAMS	2	E-10437	0700-0700	DP 34
MAST PVT E-10455 FIGAS			BOB FIGAS	1	E-10455	0700-1900	DP 34
FALM PVT NIGHT FIRE			ANDREW DUROCHER	1	O-10137	0700-1900	DP 34
FALM PVT BUNDY'S					O-10139	0700-1900	DP 34

6. Work Assignments:
 Construct control lines as direct as possible.
 Mop up 100 ft. in from control lines.
 Prepare indirect control lines for possible firing operations.
 Insert hose lay to support firing operation.

7. Special Instructions:
 For emergency fueling please work with your division to contact monument fueling on command.
 REAF Dillion Sheedy and REAF Andrew Christie will be working in Branch 30 Division RR.

8. Communications

Name	Ch	Function	Rx Freq	Rx Tone	Tx Freq	Tx Tone	Notes
CDF C2	1	COMMAND	151.2650	103.5 (T8)	159.3300	151.4 (T14)	
CDF T26	6	TACTICAL	159.2925N	192.8 (T16)	159.2925N	192.8 (T16)	
CDF T25	14	AIR TO GROUND	159.2775	192.8 (T16)	159.2775	192.8 (T16)	AVG TACTICAL
CALCORD	15	MEDICAL	156.0750N	156.7 (T6)	156.0750N	156.7 (T6)	MEDICAL COORDINATION
GUARD 23	16	AIRGUARD	168.6250N		168.6250N	110.9 (T1)	EMERGENCY USE ONLY

9. Prepared by: Name: K O'Neil RESL

Signature: Personnel Count: 23

ICS 204 Date/Time: 8/24/2021 2200

ASSIGNMENT LIST (ICS 204 WF)

CONTROLLED UNCLASSIFIED
INFORMATION//BASIC

1. Incident Name: <p style="text-align: center;">Monument Fire South Zone</p>	2. Operational Period: Date From: 08/25/21 Date To: 08/26/21 Time From: 0700 Time To: 0700	3. Branch Division <p style="text-align: center;">South Cont.</p>
----------------------------------------------------------------------------------------------------	---------------------------------------------------------------------------------------------------------------	-----------------------------------------------------------------------------------------------

4. Operations Personnel:		Page 1 of 2
Operations Section Chief: Andy Turner	Night Ops: Steven Ward	
Branch Director: Bryan Farrell	Branch Safety:	
Division/Group Supervisor: Levi Randolph (T)	Air Attack:	

5. Resources Assigned:	** Resources Below in Bold are 12 Hour **						
Resource Identifier	ALS	LWD	Leader	Personnel	Request #	Hours	Reporting Location
ENG J3 CONTRACTING			SHAWN MODICA	3	E-10308	0700-1900	ICP
STG						0700-0700	ICP
DOZ PVT E-10090 T &S			SEBASTIAN MAYNARD	2	E-10090	0700-0700	ICP
DOZ PVT E-10099 MULLER			CHARLES MULLER	2	E-10099	0700-0700	ICP
DOZ PVT E-10108 SAGE			CARMEN, KAEUM	4	E-10108	0700-0700	ICP
DOZ PVT E-10109 PEARSON			JIMMY LUST	2	E-10109	0700-0700	ICP
DOZ PVT E-10110 LEWIS			TYLER LEWIS	2	E-10110	0700-0700	ICP
DOZ PVT E-10111 HERMAN			LARRY HERMAN	3	E-10111	0700-0700	ICP
DOZ PVT E-10112 DAVIS			LELAND DAVIS	1	E-10112	0700-1900	ICP
DOZ PVT E-10113 GOLTERMAN			CASEY GOLTERMANN	3	E-10113	0700-0700	ICP
DOZ PVT E-10438 PACKWAY			RICHARD HATHAWAY	3	E-10438	0700-0700	ICP
DOZ PVT E-10440 SUNRISE			JOHN WILLIAMS	2	E-10440	0700-0700	ICP
W/T PVT E-10005 JOHNSON			JOSEPH GURROLA	1	E-10005	0700-1900	ICP
W/T PVT E-10131 PALMER NS			STANLEY MIRANDA	1	E-10131	0700-1900	ICP
W/T PVT E-10289 Act Fast			ANGELO CATTANEO	1	E-10289	0700-1900	ICP
MAST PVT E-10156 STONE FLY			MICHAEL PURENI	1	E-10156	0700-1900	ICP
MAST PVT E-10157 US FIRE			WILLIAM REDCORN	2	E-10157	0700-0700	ICP
MAST PVT E-10158 OROVILLE			DANIEL KELLY	1	E-10158	0700-1900	ICP

6. Work Assignments:
 Continue indirect line construction improvements.
 Construct contingency line where required.
 Fall hazard trees that threaten control lines.

7. Special Instructions:

8. Communications							
Name	Ch	Function	Rx Freq	Rx Tone	Tx Freq	Tx Tone	Notes
CDF C2	1	COMMAND	151.2650	103.5 (T8)	159.3300	151.4 (T14)	
CDF T27	7	TACTICAL	159.3075N	192.8 (T16)	159.3075N	192.8 (T16)	
CDF T25	14	AIR TO GROUND	159.2775	192.8 (T16)	159.2775	192.8 (T16)	A/G TACTICAL
CALCORD	15	MEDICAL	156.0750N	156.7 (T6)	156.0750N	156.7 (T6)	MEDICAL COORDINATION
GUARD 23	16	AIRGUARD	168.6250N		168.6250N	110.9 (T1)	EMERGENCY USE ONLY

9. Prepared by: Name: K O'Neil	RESL	Signature:
ICS 204	Date/Time: 8/24/2021 2200	Personnel Count: 34

NIMS IAP

CONTROLLED UNCLASSIFIED INFORMATION//BASIC

ASSIGNMENT LIST (ICS 204 WF)

CONTROLLED UNCLASSIFIED
INFORMATION//BASIC

1. Incident Name: Monument Fire South Zone		2. Operational Period: Date From: 08/25/21 Date To: 08/26/21 Time From: 0700 Time To: 0700				3. Branch Division South Cont.	
4. Operations Personnel:						Page 2 of 2	
Operations Section Chief: Andy Turner				Night Ops: Steven Ward			
Branch Director: Bryan Farrell				Branch Safety:			
Division/Group Supervisor: Levi Randolph (T)				Air Attack:			
5. Resources Assigned:		** Resources Below in Bold are 12 Hour **					
Resource Identifier	ALS	LWD	Leader	Personnel	Request #	Hours	Reporting Location
MAST PVT E-10159 OROVILLE			DANIEL KELLY	1	E-10159	0700-1900	ICP
MAST PVT E-10161 SISKIYOU			DENNIS LANGE	2	E-10161	0700-1900	ICP
MAST PVT E-10162 RUBINI			DOMINIC RUBINI	1	E-10162	0700-1900	ICP
EXC PVT E-10446 TWO BRO'S			STEVE CLARK		E-10446	0700-1900	ICP
EXC PVT E10484 WALBERG			BRIAN BELOIT	1	E-10484	0700-1900	ICP
GRD						0700-1900	ICP
CHIP PVT E-10485 BUNDY			JUSTIN GARRET	2	E-10485	0700-1900	ICP
CHIP PVT E-10486 BUNDY			JEFF BAKER	1	E-10486	0700-1900	ICP
FALM PVT E-10138 KLEE TREE			JASON KLEE	2	E-10138	0700-1900	ICP
HEQB POBURKO			JASON POBURKO	1		0700-1900	ICP
HEQB HUGHES						0700-1900	ICP
HEQB WASHBURN			JED WASHBURN	1	O-10164	0700-1900	ICP
MAST PVT 10368 ← from DD							
MAST PVT 10454 ← from DD							
6. Work Assignments: Continue indirect line construction improvements. Construct contingency line where required. Fall hazard trees that threaten control lines.							
7. Special Instructions: 							
8. Communications							
Name	Ch	Function	Rx Freq	Rx Tone	Tx Freq	Tx Tone	Notes
CDF C2	1	COMMAND	151.2650	103.5 (T8)	159.3300	151.4 (T14)	
CDF T27	7	TACTICAL	159.3075N	192.8 (T16)	159.3075N	192.8 (T16)	
CDF T25	14	AIR TO GROUND	159.2775	192.8 (T16)	159.2775	192.8 (T16)	A/G TACTICAL
CALCORD	15	MEDICAL	156.0750N	156.7 (T6)	156.0750N	156.7 (T6)	MEDICAL COORDINATION
GUARD 23	16	AIRGUARD	168.6250N		168.6250N	110.9 (T1)	EMERGENCY USE ONLY
9. Prepared by: Name:		K O'Neil		RESL		Signature:	
ICS 204	Date/Time: 8/24/2021 2200			Personnel Count: 12			

NIMS IAP

CONTROLLED UNCLASSIFIED INFORMATION//BASIC

ASSIGNMENT LIST (ICS 204 WF)

CONTROLLED UNCLASSIFIED
INFORMATION//BASIC

1. Incident Name: <p style="text-align: center;">Monument Fire South Zone</p>	2. Operational Period: Date From: 08/25/21 Date To: 08/26/21 Time From: 0700 Time To: 0700	3. Branch Staging <p style="text-align: center;">Hayfork</p>
----------------------------------------------------------------------------------------------------	-------------------------------------------------------------------------------------------------------------------	----------------------------------------------------------------------------------------------------

4. Operations Personnel:		Page 1 of 1
Operations Section Chief: Andy Turner	Night Ops: Steven Ward	
Branch Director:	Branch Safety:	
Division/Group Supervisor: Brandyn Labrue	Air Attack:	

5. Resources Assigned:	** Resources Below in Bold are 12 Hour **							
Resource Identifier	ALS	LWD	Leader	Personnel	Request #	Hours	Reporting Location	
W/T PVT E-10007 ROGERS			DAN BRADY	1	E-10007	0700-1900		
W/T PVT E-10010 AMERICAN			VINCENT REALI	1	E-10010	0700-1900		
W/T PVT E-10011 HARRIS EMER			JOHN ZAUBIRER	1	E-10011	0700-1900		
W/T PVT E-10117 MCGARR			DENNIS MCGARR	1	E-10117	0700-1900		
W/T PVT E-10121 BLACKCAT			SCOTT CALWSON	1	E-10121	0700-1900		
W/T PVT E-10123 CNH			JAMES CALDWELL	1	E-10123	0700-1900		
W/T PVT E-10124 IGRAM			RYAN GRABLE	1	E-10124	0700-1900		
W/T PVT E-10202 TULE RIVER			KEVIN FRANCO	1	E-10202	0700-1900		
W/T PVT E-10278 3J			MICHAEL BLUNT	1	E-10278	1900-0700		
W/T PVT E-10291 ZABEL			FRANK ZABEL	1	E-10291	1900-0700		
W/T PVT E-10293 CVR			PAUL CLEAVER	1	E-10293	0700-1900		
W/T PVT E-10428 CUT ABOVE			MITCH MEIER	1	E-10428	0700-1900		
DOZ PVT E-10076 HERTZIG				2	E-10076	0700-0700		
DOZ PVT E-10439 SCHREDER			CORY HALL	4	E-10439	0700-0700		
W/T PVT Trahan 10114 (12)								
W/T PVT 10126 Burton ← from DD								
W/T PVT 10293 Sierra ← from DD								

6. Work Assignments:
 Maintain 3-minute response time.
 Monitor command frequencies.

7. Special Instructions:
 W/T's will be used for MRB when operational.

8. Communications

Name	Ch	Function	Rx Freq	Rx Tone	Tx Freq	Tx Tone	Notes
CDF C2	1	COMMAND	151.2650	103.5 (T8)	159.3300	151.4 (T14)	
CALCORD	15	MEDICAL	156.0750N	156.7 (T6)	156.0750N	156.7 (T6)	MEDICAL COORDINATION
GUARD 23	16	AIRGUARD	168.6250N		168.6250N	110.9 (T1)	EMERGENCY USE ONLY

9. Prepared by: Name: K O'Neil	RESL	Signature:	
ICS 204	Date/Time: 8/24/2021 2200	Personnel Count: 18	

Division/Group Assignment List (ICS 204 WF)
Controlled Unclassified Information//Basic

1. Incident Name:			3.			
MONUMENT NORTH			Branch:		Division/Group	
2. Operational Period: 24 HR			10		U	
Date/Time From: 08/25/2021 0700 WED	Date/Time To: 08/26/2021 0700 THU					
4. Operations Personnel						
BRANCH DIRECTOR		CLINTON NORTHWAY (8/30)		FIELD OPERATIONS		
				JON GLOVER (8/30)		
DIVISION/GROUP SUPERVISOR		JAMIE MAYOR (8/30) JACOB BAILEY (T) (8/30)		PLANNING OPERATIONS		
				KAREN SCHOLL (8/30) RANDY FOLAND (T) (8/30)		
5. Resources Assigned this Period						
Strike Team / Task Force / Resource Designator		LWD	Leader	Number Persons	Drop Off PT./Time	Pick Up PT./Time
C-99 HC2 R & R CONTRACTING		09/05	ASUCENA AGUILERA	20	WEAVERVILLE/0700	WEAVERVILLE/1900
C-5 HC2I FIRESTORM 15A		09/04	BEN PAVAN	20	WEAVERVILLE/0700	WEAVERVILLE/1900
O-418.112 TFLD		08/29	ANDRES OROZCO	1	WEAVERVILLE/0700	WEAVERVILLE/1900
O-585 TFLD (T)		09/02	CODEN COPPLE	1	WEAVERVILLE/0700	WEAVERVILLE/1900
O-262 HEQB		08/31	ERIK CORDTZ	1	WEAVERVILLE/0700	WEAVERVILLE/1900
O-84 FMOD VOLCANO CREEK		08/25	JEFF TURPIN	1	WEAVERVILLE/0700	WEAVERVILLE/1900
O-86 FMOD REDWOOD EMPIRE		08/25	JESSE GONZALES	2	WEAVERVILLE/0700	WEAVERVILLE/1900
O-656 FMOD TIMBERSMITH FALLERS		09/05	DANIEL WADER	2	WEAVERVILLE/0700	WEAVERVILLE/1900
O-603 TFLD		09/02	BRENTWOOD REID	1	WEAVERVILLE/0700	WEAVERVILLE/1900
E-44 ENG3 JUNCTION CITY 2531		08/29	JUSTIN KERWICK	3	WEAVERVILLE/0700	WEAVERVILLE/1900
E-381 ENG3 JUNCTION CITY 2533		08/29	JAMES DASDON	3	WEAVERVILLE/0700	WEAVERVILLE/1900
E-674 ENG3 BLACK RANGE ENTERPRISES		09/04	TIMOTHY PEARSON	3	WEAVERVILLE/0700	WEAVERVILLE/1900
E-595 ENG6 BLAZE RUNNERS 06		09/05	JOHN VINCENT	3	WEAVERVILLE/0700	WEAVERVILLE/1900
E-648 ENG6 GCT E5		09/05	JASON CAMPBELL	3	WEAVERVILLE/0700	WEAVERVILLE/1900
E-663 ENG6 SHF - #651		09/05	SAMANTHA VALDEZ	4	WEAVERVILLE/0700	WEAVERVILLE/1900
E-80 WTT1 ROCK CREEK (24 HR)		09/02	GARY SABIN	2	WEAVERVILLE/0700	WEAVERVILLE/1900
E-24 WTS2 FORTNER EXCAVATION		08/28	DANIEL JONES	1	WEAVERVILLE/0700	WEAVERVILLE/1900
8. Division/Group Communication Summary						
Function	Channel	RX Frequency N/W	RX Tone/NAC	TX Frequency N/W	TX Tone/NAC	Mode
COMMAND	1	173.8125 N	107.2	168.4750 N	107.2	M
TACTICAL	7	168.6000 N	107.2	168.6000 N	107.2	
AIR TO GROUND	13	171.0375 N		171.0375 N		
TACTICAL	CALCORD - CH 15	156.0750 N	156.7	156.0750 N	156.7	
AIR GUARD	16	168.6250 N		168.6250 N	110.9	
9. Prepared By (Resource Unit Leader)			Approved By (Planning Section Chief)		Date	Time
GINA TREESH, RESL			PETER BUTTERI, PSC1		08/24/2021	1106

Division/Group Assignment List (ICS 204 WF)
Controlled Unclassified Information//Basic

1. Incident Name:			3.			
MONUMENT NORTH			Branch:		Division/Group	
2. Operational Period: 24 HR			10		U	
Date/Time From: 08/25/2021 0700	WED	Date/Time To: 08/26/2021 0700				
4. Operations Personnel						
BRANCH DIRECTOR		CLINTON NORTHWAY (8/30)		FIELD OPERATIONS		JON GLOVER (8/30)
DIVISION/GROUP SUPERVISOR		JAMIE MAYOR (8/30) JACOB BAILEY (T) (8/30)		PLANNING OPERATIONS		KAREN SCHOLL (8/30) RANDY FOLAND (T) (8/30)
5. Resources Assigned this Period						
Strike Team / Task Force / Resource Designator		LWD	Leader	Number Persons	Drop Off PT./Time	Pick Up PT./Time
S-21 EQD PUMPZILLA 2 TRINITY DAY (DS)		08/22	SERGIO BEPANCOURT	2	WEAVERVILLE/0700	WEAVERVILLE/1900
O-413 HEQB		08/28	SHAWN DEASON	1	WEAVERVILLE/0700	WEAVERVILLE/1900
E-385 SKG2 LET-ER-BUCK		08/25	DARREN WARD	2	WEAVERVILLE/0700	WEAVERVILLE/1900
O-57 REAF		09/01	ERIK RADEMACHER	1	WEAVERVILLE/0700	WEAVERVILLE/1900
O-453 REAF		08/26	KATY BARTZOKIS	1	WEAVERVILLE/0700	WEAVERVILLE/1900
O-469 SOFR		08/28	DAN HARKER	1	WEAVERVILLE/0700	WEAVERVILLE/1900
E-646 EMTF		09/05	JARREN BENNETT	1	WEAVERVILLE/0700	WEAVERVILLE/1900
E-706 AMBU 3		09/06	SARAH ORR	2	WEAVERVILLE/0700	WEAVERVILLE/1900
6. Control Operations/Work Assignments:						
<p>TASK: Provide structure defense north along Canyon Creek Rd and along the East Fork of the North Fork of the Trinity River; Keep fire west of East Fork Rd to Hobo Gulch Rd. Construct handline from Canyon Creek Road west to keep the fire from spreading into Canyon Creek and Junction City. Continue to scout potential contingency lines to keep fire west of Weaverville. Support CAL FIRE DIV DD with any needs along Hwy 299 corridor and Sky Ranch Rd.</p> <p>PURPOSE: Minimize fire spread east of East Fork Rd. and Hobo Gulch Rd.</p> <p>END STATE: Reduce threat of fire to structures and critical infrastructures.</p>						
7. Special Instructions:						
8. Division/Group Communication Summary						
Function	Channel	RX Frequency N/W	RX Tone/NAC	TX Frequency N/W	TX Tone/NAC	Mode
COMMAND	1	173.8125 N	107.2	168.4750 N	107.2	M
TACTICAL	7	168.6000 N	107.2	168.6000 N	107.2	
AIR TO GROUND	13	171.0375 N		171.0375 N		
TACTICAL	CALCORD - CH 15	156.0750 N	156.7	156.0750 N	156.7	
AIR GUARD	16	168.6250 N		168.6250 N	110.9	
9. Prepared By (Resource Unit Leader)			Approved By (Planning Section Chief)		Date	Time
GINA TREESH, RESL			PETER BUTTERI, PSC1		08/24/2021	1106

Division/Group Assignment List (ICS 204 WF)
Controlled Unclassified Information//Basic

1. Incident Name:		3.	
MONUMENT NORTH		Branch:	Division/Group
2. Operational Period: 24 HR		10	U
Date/Time From: 08/25/2021 0700	WED	Date/Time To: 08/26/2021 0700	THU

4. Operations Personnel			
BRANCH DIRECTOR	CLINTON NORTHWAY (8/30)	FIELD OPERATIONS	JON GLOVER (8/30)
DIVISION/GROUP SUPERVISOR	JAMIE MAYOR (8/30) JACOB BAILEY (T) (8/30)	PLANNING OPERATIONS	KAREN SCHOLL (8/30) RANDY FOLAND (T) (8/30)

7. Special Instructions:

- Resources with (DS) after name work 24 hours, double shifts
- Store equipment at Drop Points. Secure all equipment to prevent theft.
- GPS all pump locations and turn in to Division.
- Backhaul all trash to appropriate disposal site.
- Document any area that may have hazmat or unknown chemicals.

Safety Cowie - All Branches

MEDICAL RESPONSE:
REMS 1 staged at Big Bar
Ambulance 4 (Day) at Willow Creek
Ambulance 3 at Big Bar

On this incident CALCORD is to be used as a local medical tactical channel if needed to communicate with non-incident resources. The command channel is the primary channel for all medical emergencies. CALCORD also may be used for A/G communications with non-incident aircraft. Resources assisting in South Zone division should continue to use regularly assigned tactical channels.

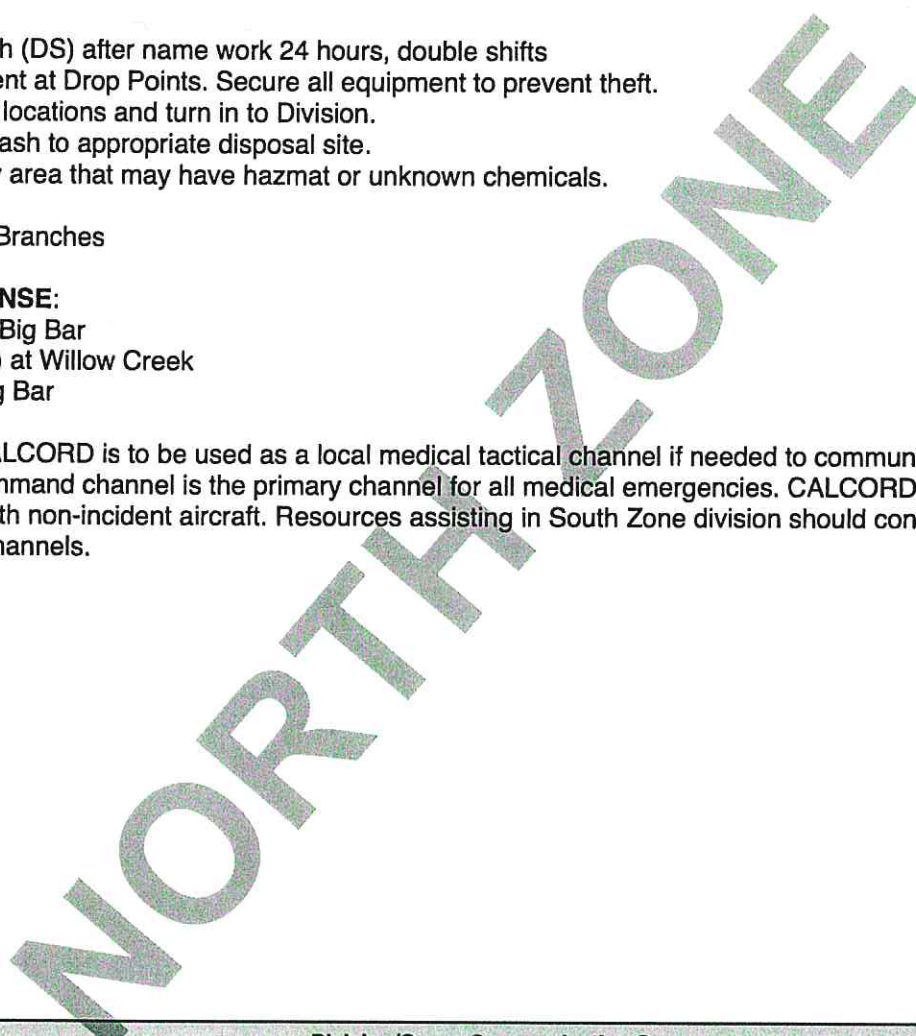

8. Division/Group Communication Summary

Function	Channel	RX Frequency N/W	RX Tone/NAC	TX Frequency N/W	TX Tone/NAC	Mode
COMMAND	1	173.8125 N	107.2	168.4750 N	107.2	M
TACTICAL	7	168.6000 N	107.2	168.6000 N	107.2	
AIR TO GROUND	13	171.0375 N		171.0375 N		
TACTICAL	CALCORD - CH 15	156.0750 N	156.7	156.0750 N	156.7	
AIR GUARD	16	168.6250 N		168.6250 N	110.9	

9. Prepared By (Resource Unit Leader)	Approved By (Planning Section Chief)	Date	Time
GINA TREESH, RESL	PETER BUTTERI, PSC1	08/24/2021	1106

Division/Group Assignment List (ICS 204 WF)
Controlled Unclassified Information//Basic

1. Incident Name:			3.			
MONUMENT NORTH			Branch:		Division/Group	
2. Operational Period: 24 HR			40		NORTH CONTINGENCY	
Date/Time From: 08/25/2021 0700	WED	Date/Time To: 08/26/2021 0700				
4. Operations Personnel						
BRANCH DIRECTOR		JAKE LIVINGSTON (8/30) CHRIS WENNOGLE (T) (8/30)		FIELD OPERATIONS		JON GLOVER (8/30)
DIVISION/GROUP SUPERVISOR		BEN ENGELHARDT (8/30) TRAVIS MCCABE (T) (8/30)		PLANNING OPERATIONS		KAREN SCHOLL (8/30) RANDY FOLAND (T) (8/30)
5. Resources Assigned this Period						
Strike Team / Task Force / Resource Designator		LWD	Leader	Number Persons	Drop Off PT./Time	Pick Up PT./Time
C-105 HC2 J FRANCO REFORESTATION		09/05	ESEQUIEL TAPIA	20	WEAVERVILLE/0700	WEAVERVILLE/1900
O-376 HEQB		08/26	RYAN WINCHESTER	1	WEAVERVILLE/0700	WEAVERVILLE/1900
O-744 HEQB		09/06	HAN DOMINI	1	WEAVERVILLE/0700	WEAVERVILLE/1900
O-418.113 TFLD		08/30	CHARLES BALDNER-HATHAWAY	1	WEAVERVILLE/0700	WEAVERVILLE/1900
O-685 TFLD		09/04	CHEVEYO MUNK	1	WEAVERVILLE/0700	WEAVERVILLE/1900
O-783 TFLD			KEITH ROHRS	1	WEAVERVILLE/0700	WEAVERVILLE/1900
O-83 FMOD TIMBERWOLF		09/04	ROCKY SULLIVAN	1	WEAVERVILLE/0700	WEAVERVILLE/1900
E-555 ENG6 KENTUCKY		09/01	TIM CROWELL	4	WEAVERVILLE/0700	WEAVERVILLE/1900
E-618 ENG3 8333		09/06	VICTOR PRECIADO	5	WEAVERVILLE/0700	WEAVERVILLE/1900
E-648 ENG6 GCT E5		09/05	JASON CAMPBELL	3	WEAVERVILLE/0700	WEAVERVILLE/1900
E-661 ENG6 CLEARWATER FIRE 62		09/06	BRIAN TERRY	3	WEAVERVILLE/0700	WEAVERVILLE/1900
E-31 MAST KIT CONTRACTING		08/31	IKE TOMLINSON	2	WEAVERVILLE/0700	WEAVERVILLE/1900
E-32 MAST EVANS RIGHT OF 32		08/31	TEO GONZALES	1	WEAVERVILLE/0700	WEAVERVILLE/1900
E-33 MAST EVANS RIGHT OF		09/01	MIKE EVANS	1	WEAVERVILLE/0700	WEAVERVILLE/1900
E-34 MAST EVANS RIGHT OF		08/24	CHUCK LAYTON	4	WEAVERVILLE/0700	WEAVERVILLE/1900
E-428 MAST CUTTING EDGE		09/04	SERGIO RENTERIA	2	WEAVERVILLE/0700	WEAVERVILLE/1900
E-463 MAST NORTHSTATE		08/27	KAYLEY WHEELER	2	WEAVERVILLE/0700	WEAVERVILLE/1900
E-429 MAST HACKER MACHINES		09/04	CHRIS HACKER	2	WEAVERVILLE/0700	WEAVERVILLE/1900
8. Division/Group Communication Summary						
Function	Channel	RX Frequency N/W	RX Tone/NAC	TX Frequency N/W	TX Tone/NAC	Mode
COMMAND	2	171.5375 N	107.2	164.8625 N	107.2	
TACTICAL	11	168.2375 N	107.2	168.2375 N	107.2	
AIR TO GROUND	13	171.0375 N		171.0375 N		
TACTICAL	CALCORD - CH 15	156.0750 N	156.7	156.0750 N	156.7	
AIR GUARD	16	168.6250 N		168.6250 N	110.9	
9. Prepared By (Resource Unit Leader)			Approved By (Planning Section Chief)		Date	Time
GINA TREESH, RESL			PETER BUTTERI, PSC1		08/24/2021	1106

Division/Group Assignment List (ICS 204 WF)

Controlled Unclassified Information//Basic

1. Incident Name:		3.	
MONUMENT NORTH		40	NORTH CONTINGENCY
2. Operational Period: 24 HR			
Date/Time From: 08/25/2021 0700 WED	Date/Time To: 08/26/2021 0700 THU		

4. Operations Personnel			
BRANCH DIRECTOR	JAKE LIVINGSTON (8/30) CHRIS WENNOGLE (T) (8/30)	FIELD OPERATIONS	JON GLOVER (8/30)
DIVISION/GROUP SUPERVISOR	BEN ENGELHARDT (8/30) TRAVIS MCCABE (T) (8/30)	PLANNING OPERATIONS	KAREN SCHOLL (8/30) RANDY FOLAND (T) (8/30)

5. Resources Assigned this Period						
Strike Team / Task Force / Resource Designator	LWD	Leader	Number Persons	Drop Off PT./Time	Pick Up PT./Time	
E-13 DOZ2 BEN'S TRUCK & EQUIPMENT	09/06	BILL SCARBROUGH	2	WEAVERVILLE/0700	WEAVERVILLE/1900	
E-14 DOZ2 NORTHSTATE	08/29	WADE FLORY	2	WEAVERVILLE/0700	WEAVERVILLE/1900	
E-25 DOZ2 BUD GARMAN CONSTRUCTION	08/23	BEDA GARMAN	2	WEAVERVILLE/0700	WEAVERVILLE/1900	
E-170 DOZ1 R. BROWN CONST	09/01	GARY HARRIS	2	WEAVERVILLE/0700	WEAVERVILLE/1900	
E-171 DOZ2 R. BROWN CONST	09/01	JAROD FULLERTON	2	WEAVERVILLE/0700	WEAVERVILLE/1900	
E-226 DOZ3 49 CREEK RANCH	08/26	LANCE LINKER	2	WEAVERVILLE/0700	WEAVERVILLE/1900	
E-482 DOZ3 - BRATCHER SERVICES LLC	09/07	RON DARBY	2	WEAVERVILLE/0700	WEAVERVILLE/1900	
E-477 DOZ3 LET-ER-BUCK TRUCKING	09/06	DON ANDREWS	2	WEAVERVILLE/0700	WEAVERVILLE/1900	
E-752 GRD T2 - SUGAR PINE ENTERPRISES, INC.	09/07	BRAD ELLIOT	2	WEAVERVILLE/0700	WEAVERVILLE/1900	
O-608 FOBS	09/04	TRAVIS SAGEBIEL	1	WEAVERVILLE/0700	WEAVERVILLE/1900	
O-712 FOBS	09/07	JEREMY E SONES (T)	1	WEAVERVILLE/0700	WEAVERVILLE/1900	
O-92 RES REMS 1	08/29	STEVEN HERREA	4	WEAVERVILLE/0700	WEAVERVILLE/1900	
O-679 AEMT EMT7	09/07	KADY LUKOWICZ	1	WEAVERVILLE/0700	WEAVERVILLE/1900	

6. Control Operations/Work Assignments:

TASK: Utilize equipment and ground resources to implement and identify contingency lines. Coordinate with adjoining divisions and zones. Implement structure protection along Hyampom road corridor.

PURPOSE: Prevent loss of structures and values at risk.

END STATE: Keep fire from impacting residences and values at risk along the Hyampom Rd and the communities of Hyampom and Hayfork.

7. Special Instructions:

8. Division/Group Communication Summary						
Function	Channel	RX Frequency N/W	RX Tone/NAC	TX Frequency N/W	TX Tone/NAC	Mode
COMMAND	2	171.5375 N	107.2	164.8625 N	107.2	
TACTICAL	11	168.2375 N	107.2	168.2375 N	107.2	
AIR TO GROUND	13	171.0375 N		171.0375 N		
TACTICAL	CALCORD - CH 15	156.0750 N	156.7	156.0750 N	156.7	
AIR GUARD	16	168.6250 N		168.6250 N	110.9	

9. Prepared By (Resource Unit Leader)	Approved By (Planning Section Chief)	Date	Time
GINA TREESH, RESL	PETER BUTTERI, PSC1	08/24/2021	1106

Division/Group Assignment List (ICS 204 WF)
Controlled Unclassified Information//Basic

1. Incident Name:		3.				
MONUMENT NORTH		Branch:		Division/Group		
2. Operational Period: 24 HR		40		NORTH CONTINGENCY		
Date/Time From: 08/25/2021 0700 WED	Date/Time To: 08/26/2021 0700 THU					
4. Operations Personnel						
BRANCH DIRECTOR		JAKE LIVINGSTON (8/30) CHRIS WENNOGLE (T) (8/30)		FIELD OPERATIONS		JON GLOVER (8/30)
DIVISION/GROUP SUPERVISOR		BEN ENGELHARDT (8/30) TRAVIS MCCABE (T) (8/30)		PLANNING OPERATIONS		KAREN SCHOLL (8/30) RANDY FOLAND (T) (8/30)
7. Special Instructions:						
Identify additional DP's. Minimize impacts to Hyampom Rd.						
Safety Keogh and Safety Kudo - Branch 40						
MEDICAL RESPONSE:						
Ambulance 3 (Day) at Big Bar						
Ambulance 4 (Day) at Willow Creek						
On this incident CALCORD is to be used as a local medical tactical channel if needed to communicate with non-incident resources. The command channel is the primary channel for all medical emergencies. CALCORD also may be used for A/G communications with non-incident aircraft. Resources assisting in South Zone division should continue to use regularly assigned tactical channels.						
8. Division/Group Communication Summary						
Function	Channel	RX Frequency N/W	RX Tone/NAC	TX Frequency N/W	TX Tone/NAC	Mode
COMMAND	2	171.5375 N	107.2	164.8625 N	107.2	
TACTICAL	11	168.2375 N	107.2	168.2375 N	107.2	
AIR TO GROUND	13	171.0375 N		171.0375 N		
TACTICAL	CALCORD - CH 15	156.0750 N	156.7	156.0750 N	156.7	
AIR GUARD	16	168.6250 N		168.6250 N	110.9	
9. Prepared By (Resource Unit Leader)		Approved By (Planning Section Chief)			Date	Time
GINA TREESH, RESL		PETER BUTTERI, PSC1			08/24/2021	1106

NORTH ZONE

Division/Group Assignment List (ICS 204 WF)
Controlled Unclassified Information//Basic

1. Incident Name: MONUMENT NORTH		3.	
2. Operational Period: 24 HR		Branch: 40	Division/Group W
Date/Time From: 08/25/2021 0700 WED	Date/Time To: 08/26/2021 0700 THU		

4. Operations Personnel			
BRANCH DIRECTOR	JAKE LIVINGSTON (8/30) CHRIS WENNOGLE (T) (8/30)	FIELD OPERATIONS	JON GLOVER (8/30)
DIVISION/GROUP SUPERVISOR	LOGAN BALLESTEROS (T) (9/7)	PLANNING OPERATIONS	KAREN SCHOLL (8/30) RANDY FOLAND (T) (8/30)

5. Resources Assigned this Period					
Strike Team / Task Force / Resource Designator	LWD	Leader	Number Persons	Drop Off PT./Time	Pick Up PT./Time
O-653 TFLD	09/04	TODD HYATT	1	WEAVERVILLE/0700	WEAVERVILLE/1900
E-661 ENG6 CLEARWATER FIRE 62	09/06	BRIAN TERRY	3	WEAVERVILLE/0700	WEAVERVILLE/1900
E-662 ENG6 PEANUT PIE	09/06	WADE VISSER	3	WEAVERVILLE/0700	WEAVERVILLE/1900
E-666 ENG6 - ALTERGOTT FORESTRY, LLC	09/06	MARCIE MORRE	3	WEAVERVILLE/0700	WEAVERVILLE/1900
E-10370 ENG 6 MNF 352	09/08	MATHEW ADAMS	5	WEAVERVILLE/0700	WEAVERVILLE/1900
E-10372 ENG 6 SRF 321	09/08	LAURENCE WILLIAMS	6	WEAVERVILLE/0700	WEAVERVILLE/1900
E-478 DOZ3 ALVORD	09/07	MATT DAVIS	2	WEAVERVILLE/0700	WEAVERVILLE/1900
E-480 DOZ3 DIRT WORKS UNLIMITED	09/07	TIM PAULEY	1	WEAVERVILLE/0700	WEAVERVILLE/1900
E-482 DOZ3 BRATCHER	09/07	RON DARBY	2	WEAVERVILLE/0700	WEAVERVILLE/1900

6. Control Operations/Work Assignments:

TASK: Scout the fire and develop a plan to keep fire north of Hyampon Rd.

PURPOSE: Reduce threat of fire impacting communities.

END STATE: Hayfork and Hyampon communities are protected.

7. Special Instructions:

Ambulance 3 (Day) at Big Bar
Ambulance 4 (Day) at Big Bar

8. Division/Group Communication Summary						
Function	Channel	RX Frequency N/W	RX Tone/NAC	TX Frequency N/W	TX Tone/NAC	Mode
COMMAND	2	171.5375 N	107.2	164.8625 N	107.2	
TACTICAL	10	168.2500 N	107.2	168.2500 N	107.2	
TACTICAL	CALCHORD	156.0750 N	156.7	156.0750 N	156.7	
AIR GUARD	16	168.6250 N		168.6250 N	110.9	

9. Prepared By (Resource Unit Leader) JULIE VORACHEK, RESL (T)	Approved By (Planning Section Chief)	Date	Time
--------------------------------------------------------------------------	---------------------------------------------	-------------	-------------

Division/Group Assignment List (ICS 204 WF)
Controlled Unclassified Information//Basic

1. Incident Name: MONUMENT NORTH		3.	
2. Operational Period: 24 HR		Branch: 40	Division/Group Z
Date/Time From: 08/25/2021 0700 WED	Date/Time To: 08/26/2021 0700 THU		

4. Operations Personnel			
BRANCH DIRECTOR	JAKE LIVINGSTON (8/30) CHRIS WENNOGLE (T) (8/30)	FIELD OPERATIONS	JON GLOVER (8/30)
DIVISION/GROUP SUPERVISOR	KRIS DUDLEY (8/30) JUSTEN JOHANSEN (T) (8/30)	PLANNING OPERATIONS	KAREN SCHOLL (8/30) RANDY FOLAND (T) (8/30)

5. Resources Assigned this Period					
Strike Team / Task Force / Resource Designator	LWD	Leader	Number Persons	Drop Off PT./Time	Pick Up PT./Time
O-407 TFLD	08/26	JOEL BRANDT	1	WEAVERVILLE/0700	WEAVERVILLE/1900
O-377 HEQB	08/25	CHRISTOPHER BEERY	1	WEAVERVILLE/0700	WEAVERVILLE/1900
O-378 HEQB (T)	08/25	RYAN LONG	1	WEAVERVILLE/0700	WEAVERVILLE/1900
C-50 HC1 TEXAS CANYON	08/27	DANNY BREUKLANDER	20	WEAVERVILLE/0700	WEAVERVILLE/1900
C-96 HC2I ASI ARDEN SOLUTIONS	09/04	JEFF HARRISON	20	WEAVERVILLE/0700	WEAVERVILLE/1900
E-407 ENG3 LPF 343	08/27	NICHOLIS RILEY	5	WEAVERVILLE/0700	WEAVERVILLE/1900
E-408 ENG3 LPF 335	08/27	JUSTIN MAHAFFEY	5	WEAVERVILLE/0700	WEAVERVILLE/1900
E-415 ENG3 AZ-KNF 32	08/27	JACCIE MAJORS	6	WEAVERVILLE/0700	WEAVERVILLE/1900
E-598 ENG6 ARIES FIRE SERVICE	08/26	DAN MARTIN	3	WEAVERVILLE/0700	WEAVERVILLE/1900
E-72 WTS1 NORTHSTATE	08/25	AARON HARVEY	1	WEAVERVILLE/0700	WEAVERVILLE/1900
E-21 WTS2 CATTLE LACK RANCH (DS)	09/03	EUGENE GRAHAM	2	WEAVERVILLE/0700	WEAVERVILLE/1900
E-23 WTS2 FORTNER EXCAVATION	08/30	BOB FORTNER	1	WEAVERVILLE/0700	WEAVERVILLE/1900
E-436 DOZ2 SPRATT	08/26	ERIC SPRATT	2	WEAVERVILLE/0700	WEAVERVILLE/1900
E-168 DOZ3 BRAD INGRAM CONST	08/27	MIKE UNDERHILL	2	WEAVERVILLE/0700	WEAVERVILLE/1900
E-475 DOZ3 LONESTAR ENTERPRISES, INC.	09/02	COREY SUPACK	2	WEAVERVILLE/0700	WEAVERVILLE/1900
E-217 GRD LET-ER-BUCK 217	09/01	DON ANDREWS	2	WEAVERVILLE/0700	WEAVERVILLE/1900
E-50 SKG1 SOFT TRACK ATTACK 50 (DS)	08/31	JEREMY NELSON	1	WEAVERVILLE/0700	WEAVERVILLE/1900
O-704 REAF	09/05	CHRIS SHAW	1	WEAVERVILLE/0700	WEAVERVILLE/1900

8. Division/Group Communication Summary						
Function	Channel	RX Frequency N/W	RX Tone/NAC	TX Frequency N/W	TX Tone/NAC	Mode
COMMAND	2	171.5375 N	107.2	164.8625 N	107.2	
TACTICAL	10	168.2500 N	107.2	168.2500 N	107.2	
AIR TO GROUND	13	171.0375 N		171.0375 N		
TACTICAL	CALCORD - CH 15	156.0750 N	156.7	156.0750 N	156.7	
AIR GUARD	16	168.6250 N		168.6250 N	110.9	

9. Prepared By (Resource Unit Leader) GINA TREESH, RESL	Approved By (Planning Section Chief) PETER BUTTERI, PSC1	Date 08/24/2021	Time 1106
-------------------------------------------------------------------	--------------------------------------------------------------------	---------------------------	---------------------

Division/Group Assignment List (ICS 204 WF)
Controlled Unclassified Information//Basic

1. Incident Name:			3.			
MONUMENT NORTH			Branch:		Division/Group	
2. Operational Period: 24 HR			40		Z	
Date/Time From: 08/25/2021 0700	WED	Date/Time To: 08/26/2021 0700				
4. Operations Personnel						
BRANCH DIRECTOR		JAKE LIVINGSTON (8/30) CHRIS WENNOGLE (T) (8/30)		FIELD OPERATIONS		JON GLOVER (8/30)
DIVISION/GROUP SUPERVISOR		KRIS DUDLEY (8/30) JUSTEN JOHANSEN (T) (8/30)		PLANNING OPERATIONS		KAREN SCHOLL (8/30) RANDY FOLAND (T) (8/30)
5. Resources Assigned this Period						
Strike Team / Task Force / Resource Designator		LWD	Leader	Number Persons	Drop Off PT./Time	Pick Up PT./Time
O-346 REAF		08/29	JOSHUA RIVERA	1	WEAVERVILLE/0700	WEAVERVILLE/1900
O-729 SOFR		09/04	KAY KUDO	1	WEAVERVILLE/0700	WEAVERVILLE/1900
O-418.64 SOFR		08/31	RYAN KEOGH	1	WEAVERVILLE/0700	WEAVERVILLE/1900
E-684 LDFR 7045			DAVE BROWN	1	WEAVERVILLE/0700	WEAVERVILLE/1900
O-517 MED TEAM 1			MACARTHUR / JOHNSON	2	WEAVERVILLE/0700	WEAVERVILLE/1900
6. Control Operations/Work Assignments:						
TASK: Hold existing containment lines from the A/Z break to DP 30. Construct indirect line from DP 30 west along Pattison Ridge. Coordinate with Contingency Group.						
PURPOSE: Minimize fire spread to the South and West while reducing impact to the infrastructure and other values at risk.						
END STATE: Keep fire spread South and East of Pattison Ridge.						
7. Special Instructions:						
<ul style="list-style-type: none"> • Resources with (DS) after name work 24 hours, double shifts • Contact Kent Collard Bar 717 for information concerning previous dozer lines north of his property. • Store equipment at Drop Points. Secure all equipment to prevent theft. • GPS all pump locations and turn into Division. • Backhaul all trash to appropriate disposal site. • Document any area that may have hazmat of unknown chemicals. <p>Safety Keogh and Safety Kudo - Branch 40 Safety Cowie - All Branches</p>						
8. Division/Group Communication Summary						
Function	Channel	RX Frequency N/W	RX Tone/NAC	TX Frequency N/W	TX Tone/NAC	Mode
COMMAND	2	171.5375 N	107.2	164.8625 N	107.2	
TACTICAL	10	168.2500 N	107.2	168.2500 N	107.2	
AIR TO GROUND	13	171.0375 N		171.0375 N		
TACTICAL	CALCORD - CH 15	156.0750 N	156.7	156.0750 N	156.7	
AIR GUARD	16	168.6250 N		168.6250 N	110.9	
9. Prepared By (Resource Unit Leader)			Approved By (Planning Section Chief)		Date	Time
GINA TREESH, RESL			PETER BUTTERI, PSC1		08/24/2021	1106

Division/Group Assignment List (ICS 204 WF)
Controlled Unclassified Information//Basic

1. Incident Name:		3.	
MONUMENT NORTH		Branch:	Division/Group
2. Operational Period: 24 HR		40	Z
Date/Time From: 08/25/2021 0700 WED	Date/Time To: 08/26/2021 0700 THU		

4. Operations Personnel			
BRANCH DIRECTOR	JAKE LIVINGSTON (8/30) CHRIS WENNOGLE (T) (8/30)	FIELD OPERATIONS	JON GLOVER (8/30)
DIVISION/GROUP SUPERVISOR	KRIS DUDLEY (8/30) JUSTEN JOHANSEN (T) (8/30)	PLANNING OPERATIONS	KAREN SCHOLL (8/30) RANDY FOLAND (T) (8/30)

7. Special Instructions:

MEDICAL RESPONSE:
Ambulance 3 (Day) at Big Bar
Ambulance 4 (Day) at Willow Creek

On this incident CALCORD is to be used as a local medical tactical channel if needed to communicate with non-incident resources. The command channel is the primary channel for all medical emergencies. CALCORD also may be used for A/G communications with non-incident aircraft. Resources assisting in South Zone division should continue to use regularly assigned tactical channels.

NORTH ZONE

8. Division/Group Communication Summary

Function	Channel	RX Frequency N/W	RX Tone/NAC	TX Frequency N/W	TX Tone/NAC	Mode
COMMAND	2	171.5375 N	107.2	164.8625 N	107.2	
TACTICAL	10	168.2500 N	107.2	168.2500 N	107.2	
AIR TO GROUND	13	171.0375 N		171.0375 N		
TACTICAL	CALCORD - CH 15	156.0750 N	156.7	156.0750 N	156.7	
AIR GUARD	16	168.6250 N		168.6250 N	110.9	

9. Prepared By (Resource Unit Leader)	Approved By (Planning Section Chief)	Date	Time
GINA TREESH, RESL	PETER BUTTERI, PSC1	08/24/2021	1106

Division/Group Assignment List (ICS 204 WF)
Controlled Unclassified Information//Basic

1. Incident Name:		3.				
MONUMENT NORTH		Branch:		Division/Group		
2. Operational Period: 24 HR		NIGHT		W / Z		
Date/Time From: 08/25/2021 0700 WED	Date/Time To: 08/26/2021 0700 THU					
4. Operations Personnel						
BRANCH DIRECTOR	JAKE LIVINGSTON (8/30) CHRIS WENNOGLE (T) (8/30)	FIELD OPERATIONS		JON GLOVER (8/30)		
DIVISION/GROUP SUPERVISOR	HUGH FAIRFIELD-SMITH (8/30) JULIE PODANY (T) (9/6)	PLANNING OPERATIONS		KAREN SCHOLL (8/30) RANDY FOLAND (T) (8/30)		
5. Resources Assigned this Period						
Strike Team / Task Force / Resource Designator	LWD	Leader	Number Persons	Drop Off PT./Time	Pick Up PT./Time	
O-594 TFLD	09/04	ASHLEY SAMBERSON	1	WEAVERVILLE/1900	WEAVERVILLE/0700	
O-721 TFLD	09/07	TIMOTHY E SNYDER	1	WEAVERVILLE/1900	WEAVERVILLE/0700	
E-414.1 TFLD (T)	08/28	EDDIE BENAVIDES	1	WEAVERVILLE/1900	WEAVERVILLE/0700	
E-673.1 TFLD (T)	09/03	ERIC JACKSON	1	WEAVERVILLE/1900	WEAVERVILLE/0700	
C-35 HC1 VENTANA IHC	08/26	HAROLD L COOK	19	WEAVERVILLE/1900	WEAVERVILLE/0700	
C-71 HC2 FRANCO REFORESTATION 71	08/29	JOAN ALCANTAR	20	WEAVERVILLE/1900	WEAVERVILLE/0700	
E-414 ENG3 AZ-KNF 312	08/28	BOB MARKEY	5	WEAVERVILLE/1900	WEAVERVILLE/0700	
E-505 ENG3 GREY WOLF	08/30	JEFF CAMPBELL	4	WEAVERVILLE/1900	WEAVERVILLE/0700	
E-673 ENG3 ENGINE SACRAMENTO DISTRICT	09/03	HUGO ERHEWAYN	4	WEAVERVILLE/1900	WEAVERVILLE/0700	
E-179 ENG5 WILDLANDS FIRE SERVICE	08/27	CHASE ROW	3	WEAVERVILLE/1900	WEAVERVILLE/0700	
E-181 ENG6 BIRDDOG FIRE 627	09/07	DAVID CAVANAUGH	3	WEAVERVILLE/1900	WEAVERVILLE/0700	
E-520 ENG6 UT-SWS - E663	08/27	HEBER HEYDER	3	WEAVERVILLE/1900	WEAVERVILLE/0700	
E-484 DOZ2	09/07	BARRY BROWN INC	2	WEAVERVILLE/1900	WEAVERVILLE/0700	
E-629 DOZ2 ROWBERRY DOZER	09/06	CALEB ROWBERRY	2	WEAVERVILLE/1900	WEAVERVILLE/0700	
E-50 SKG1 SOFT TRACK ATTACK 50 (DS)	08/31	JEREMY NELSON	1	WEAVERVILLE/1900	WEAVERVILLE/0700	
E-80 WTT1 ROCK CREEK (24 HR)	09/02	GREG VAWSER	2	WEAVERVILLE/1900	WEAVERVILLE/0700	
E-21 WTS2 CATTLE LACK RANCH (DS)	08/30	EUGENE GRAHAM	2	WEAVERVILLE/1900	WEAVERVILLE/0700	
E-22 WTS2 CATTLE LACK RANCH	09/04	RANDY HORN	1	WEAVERVILLE/1900	WEAVERVILLE/0700	
S-21 EQD PUMPZILLA 2 TRINITY DAY (DS)	11/03	WALT MALGINNISS	2	WEAVERVILLE/1900	WEAVERVILLE/0700	
8. Division/Group Communication Summary						
Function	Channel	RX Frequency N/W	RX Tone/NAC	TX Frequency N/W	TX Tone/NAC	Mode
COMMAND	2	171.5375 N	107.2	164.8625 N	107.2	
TACTICAL	10	168.2500 N	107.2	168.2500 N	107.2	
TACTICAL	CALCHORD	156.0750 N	156.7	156.0750 N	156.7	
AIR GUARD	16	168.6250 N		168.6250 N	110.9	
9. Prepared By (Resource Unit Leader)		Approved By (Planning Section Chief)		Date	Time	

Division/Group Assignment List (ICS 204 WF)
Controlled Unclassified Information//Basic

1. Incident Name:		3.	
MONUMENT NORTH		Branch:	Division/Group
2. Operational Period: 24 HR		NIGHT	W / Z
Date/Time From: 08/25/2021 0700 WED	Date/Time To: 08/26/2021 0700 THU		

4. Operations Personnel			
BRANCH DIRECTOR	JAKE LIVINGSTON (8/30) CHRIS WENNOGLE (T) (8/30)	FIELD OPERATIONS	JON GLOVER (8/30)
DIVISION/GROUP SUPERVISOR	HUGH FAIRFIELD-SMITH (8/30) JULIE PODANY (T) (9/6)	PLANNING OPERATIONS	KAREN SCHOLL (8/30) RANDY FOLAND (T) (8/30)

5. Resources Assigned this Period					
Strike Team / Task Force / Resource Designator	LWD	Leader	Number Persons	Drop Off PT./Time	Pick Up PT./Time
O-418.111 SOF2	08/30	TOM NASH	1	WEAVERVILLE/1900	WEAVERVILLE/0700
O-93 RES REMS 2	08/31	BENNETT/DOUGHTERY/WE NTZELL/DECKER	4	WEAVERVILLE/1900	WEAVERVILLE/0700
O-677 EMTF EMT4	09/04	WEDGE WARFORD	1	WEAVERVILLE/1900	WEAVERVILLE/0700

6. Control Operations/Work Assignments:

TASK: Hold existing containment lines from DP50 east and south to Haypress. Continue to patrol and mop up as needed in Division W/Z. Provide support to South Zone Divisions DD and RR. Hold fire south of Pattison Ridge.

PURPOSE: Minimize fire spread to the south and west while reducing impact to the infrastructure and other values at risk.

END STATE: Keep fire spread south and east of Pattison Ridge.

7. Special Instructions:

Resources with (DS) after name work 24 hours, double shifts

Safety Nash - Night Safety

On this incident CALCORD is to be used as a local medical tactical channel if needed to communicate with non-incident resources. The command channel is the primary channel for all medical emergencies. CALCORD also may be used for A/G communications with non-incident aircraft. Resources assisting in South Zone division should continue to use regularly assigned tactical channels.

8. Division/Group Communication Summary						
Function	Channel	RX Frequency N/W	RX Tone/NAC	TX Frequency N/W	TX Tone/NAC	Mode
COMMAND	2	171.5375 N	107.2	164.8625 N	107.2	
TACTICAL	10	168.2500 N	107.2	168.2500 N	107.2	
TACTICAL	CALCHORD	156.0750 N	156.7	156.0750 N	156.7	
AIR GUARD	16	168.6250 N		168.6250 N	110.9	

9. Prepared By (Resource Unit Leader)	Approved By (Planning Section Chief)	Date	Time
----------------------------------------------	---------------------------------------------	-------------	-------------

AIR OPERATIONS SUMMARY ICS-220

Incident Name and Incident Number
 NORTH AND SOUTH ZONES/ Monument SHF 001187 **Sunrise** 629 **Startup** 659 **Cutoff** 1925 **Sunset** 1955

General Remarks, Safety Notes, Hazards, Air Operations Special Equipment, etc.
 TRACK ALL DIPSITE LOCATIONS / NUMBER OF DIPS / GALLONS TAKEN.
 TRACK ALL DROP LOCATIONS / NUMBER OF DROPS / GALLONS DROPPED
 ALL GPS DATA TO BE COLLECTED IN DEGREES. MINUTES. DECIMAL MINUTES.FORMAT.
 AVOID Aerial Application of Retardant / Foam / Agent within 300' of Waterways, Bodies of Water, etc.
 If Retardant / Foam / Agent is Dropped Within These Areas Immediately Notify the AOB/D and Provide the Following Information:
 Lat / Long, Estimated Number of Gallons and a Map Detailing The Area.

Time Prepared
 1800

Shutdown
 2025

Willow Creek
 122° 55.05
 Sky Ranch
 122° 22.65'

Date Prepared
 Tuesday, August 24, 2021

Operational Period - Date
 Wednesday, August 25, 2021

Request # A-205
Radius: Polygon NM
Altitude: 11500' MSL
Centerpoint: Lat Long
 NOTAMS: 1/0550
 Frequency 126.2750
<http://tfr.faa.gov/tfr2/list.html>

Prepared By
 Niko Matteoli

Operational Period - Time
 0700-0700

Rescue Ship Information
Name _____
Phone _____
Make/Model UH60
Location Redding
Request Procedure for These Aircraft: UH60 Redding
 Through Incident Communications
 See Medical Plan For Additional Info

SOUTH-(SOUTH COMMUNICATIONS)

Frequencies	RX	Tone	TX	Tone	AM / FM
AIR TACTICS	169.7250		169.7250		FM
AIR / AIR TFR	126.2750		126.2750		AM
SOUTH COMMAND CDF C2	151.2650	103.5 (8)	159.3300	151.4 (14)	FM
SOUTH CMD CDF C11 DIV RR	151.1675	103.5 (8)	159.3975	151.4 (14)	FM
SOUTH ROTOR VICTOR	128.7750		128.7750		AM
SOUTH ROTOR BRIEFING	134.1750		134.1750		AM
A/G- Command	171.8625		171.8625		FM
SOUTH A/G - Tactical CDF T25	159.2775	192.8 (16)	159.2775	192.8 (16)	FM
TOLC (Sky Ranch)	167.9500	151.4 (14)	167.9500	151.4 (14)	FM
DECK (Sky Ranch)	163.1000		163.1000		FM
CALCORD - MEDICAL	156.0750	156.7 (6)	156.0750	156.7 (6)	FM
GUARD - Emergency Only	168.6250	110.9 (1)	168.6250	110.9 (1)	FM

South Zone Helibase

FAA #	Type	Make/Model	Helibase	Avail	Start	Remarks
1CK	I	BV 107 II	Sky Ranch	800	830	A-10015
5CK	I	UH-60	Sky Ranch	800	830	A-10016
4CK	I	UH-60	Sky Ranch	800	830	A-10000
7FH	I	UH-60	Sky Ranch	800	830	A-10001
0FG	II	UH-1H	Sky Ranch	800	830	A-10017
68U	II	S58T	Sky Ranch	800	830	A-10009
3CS	II	UH-1H	Sky Ranch	800	830	A-10008
9TA	III	AS350B3	Sky Ranch	800	830	A-10014
9TH	III	BH206L	Sky Ranch	800	830	A-10013

NORTH ZONE-(NORTH COMMUNICATIONS)			
Frequencies	RX	Tone	TX
AIR TACTICS	169.7250		169.7250
AIR / AIR TFR	126.2750		126.2750
NORTH COMMAND	173.8125	107.2 (10)	168.4750
NORTH ROTOR VICTOR	123.7750		123.7750
A/G - Command	171.8625		171.8625
NORTH A/G - Tactical	171.0375		171.0375
DECK (Willow Creek)	168.3500		168.3500
CALCORD - MEDICAL	156.0750	156.7 (6)	156.0750
AIRGUARD - Emergency Only	168.6250		168.6250

North Zone Helibase

FAA #	Type	Make/Model	Helibase	Avail	Start	Remarks
1CK	I	S61	Willow	800	830	A-11
5TH	I	KMAX	Willow	800	830	A-10
8AC	I	S64F	Willow	800	830	A-34
520	II	B-205	Willow	800	830	A-68
3HT	II	B-205	Willow	800	830	A-97
503	III	B-407	Willow	800	830	A-152
UR301/302	UAS		Willow	0800	830	
UR31	UAS		Willow	800	830	A-144

South Zone

Position	Name	Phone	Trainee	Phone
AOBD	Niko Matteoli	(704) 488-2460		
AOBD (D)	Tim Shiffer	(530) 448-2418		
ASGS	Josh Faulkner	(530) 356-1351		
HEBM	David Lindsey	(707) 696-6212	G. Engen	(707) 229-7699
ATGS	Rudy Ynigues	(530) 515-4440		
HLCO	Tim Shiffer	(530) 448-2418		

North Zone			
Position	Name	Phone	Trainee
AOBD	Mike Maguire	(828) 775-1871	
ASGS	Greg Scully	(907) 240-4660	
HEBM	Dennis Lujano	(559) 790-1386	
ATGS	Gordon Amundson	(907) 712-4789	
HLCO	Casey Jones	(559) 696-3878	

Niko Matteoli

ICS 205 - INCIDENT RADIO COMMUNICATIONS PLAN

1. Incident Name: Monument Fire South Zone Incident Channels		2. Date/Time Prepared Date: 08/24/2021 Time: 1930		3. Operational Period: Date From: 08/25/21 Time From: 0700 Date To: 08/26/21 Time To: 0700				
4. Communications								
Ch#	Function	Name	Assigned To	Rx Freq	Rx Tone	Tx Freq	Tx Tone	Notes
1	COMMAND	CDF C2	ALL DIVS	151.2650	103.5 (T8)	159.3300	151.4 (T14)	
2	COMMAND	CDF C11	BRANCH 30	151.1675	103.5 (T8)	159.3975	151.4 (T14)	TO BE USED IN BRANCH 30 ONLY
3	TACTICAL	VFIRE 22	DIV DD	154.2650N	156.7 (T6)	154.2650N	156.7 (T6)	
4	TACTICAL	VFIRE 23	DIV HH	154.2950N	156.7 (T6)	154.2950N	156.7 (T6)	
5	TACTICAL	VFIRE 24	DIV NN	154.2725N	156.7 (T6)	154.2725N	156.7 (T6)	
6	TACTICAL	CDF T26	DIV RR	159.2925N	192.8 (T16)	159.2925N	192.8 (T16)	
7	TACTICAL	CDF T27	SOUTH CONTINGENCY	159.3075N	192.8 (T16)	159.3075N	192.8 (T16)	
8	TACTICAL	CDF T28	MONUMENT FUELS	151.1825	192.8 (T16)	151.1825	192.8 (T16)	TRAVEL NET FOR MONUMENT FUELS
9								
10								
11								
12								
13	A/G CMD	A/G CMD	ALL DIVS	171.8625N		171.8625N		A/G COMMAND
14	AIR TO GROUND	CDF T25	ALL DIVS	159.2775	192.8 (T16)	159.2775	192.8 (T16)	A/G TACTICAL
15	MEDICAL	CALCORD	ALL DIVS	156.0750N	156.7 (T6)	156.0750N	156.7 (T6)	MEDICAL COORDINATION
16	AIRGUARD	GUARD 23	ALL DIVS	168.6250N		168.6250N	110.9 (T1)	EMERGENCY USE ONLY
17								
18								
19								
20	AIRGUARD	GUARD 23	ALL DIVS	168.6250N		168.6250N	110.9 (T1)	EMERGENCY USE ONLY
5. Special Instructions								
TO CONFIRM YOU HAVE THE MOST CURRENT CLONE, ENSURE YOUR DISPLAY OF CHANNEL 16 OR 20 MATCHES CHANNEL 16 OR 20 OF THE 205 - HEIGHT AND POWER ARE KEY WHEN USING RADIOS; BE AT A HIGH POINT, USE A MOBILE IF POSSIBLE, AND USE RADIO RELAYS WHEN NEEDED								
6. Prepared by (Communications Unit Leader): Name: K.Cox			Signature: 					
ICS 205 - CONTROLLED UNCLASSIFIED INFORMATION//BASIC			NIMS IAP Date/Time: 08/24/21 1930					

INCIDENT RADIO COMMUNICATIONS PLAN ICS 205		Incident Name Monument North IA		Date/Time Prepared 8/24/21 @ 1800	Operational Period Date/Time Day-Night 8/25/21 0600 - 8/26/21 0600			
4. BASIC RADIO CHANNEL UTILIZATION								
Ch #	Channel Name	Assignment	RX Frequency Narrowband (N) Wideband (W)	RX Tone/NAC	TX Frequency Narrowband (N) Wideband (W)	TX Tone/NAC	Mode Digital (D) Analog (A) Mixed (M)	Remarks
1	COMMAND	SHF-R	171.5750	N	165.0125	N OST	A	Shasta Forest Repeater (Tone 4,5,6,9)
2	COMMAND	SERV-R	171.5000	N	164.8250	N OST	A	Shasta Service Net (Tone 4,6)
3	COMMAND	SHU-L	151.1600	N	159.2700	N OST	A	CALFIRE Shasta Command (Tone 3,7)
4	COMMAND	SRF-R	172.3750	N	164.1750	N OST	A	Six Rivers Forest Repeater (Tone 5,6)
5	TACTICAL	NIFC T2	168.2000	N	168.2000	N	A	I/A Tactical
6	TACTICAL	RS TAC 4	166.5500	N	166.5500	N	A	I/A Tactical
7	TACTICAL	RS TAC 5	167.1125	N	167.1125	N	A	I/A Tactical
8	TACTICAL	CDF T11	151.4450	N 192.8	151.4450	N 192.8	A	I/A Tactical (Tone 16)
9	LOCAL GOV RPT	XTR-R	154.7850	N	158.7600	N	A	Trinity County Command (Tone 10,13)
10	MONUMENT CMD	MON CM2	171.5375	N 107.2	164.8626	N 107.2	A	Monument Command Hayfork Bally (Tone 10)
11	MONUMENT CMD	MON CM4	173.5000	N 107.2	165.8125	N 107.2	A	Monument North Command Brush Mountain (Tone 10)
12	MONUMENT AIR TO GROUND	AG TAC	171.0375	N	171.0375	N	A	Monument North A/G Brush Mountain
13	AIR TO GROUND SECONDARY	AG08 SEC	166.8750	N	166.8750	N	A	IA A/G Secondary
14	AIR TO GROUND PRIMARY	AG43 PRI	167.6000	N	167.6000	N	A	IA A/G Primary
15	CALCORD	MEDICAL COORDINATION	156.0750	N 156.7	156.0750	N 156.7	A	MEDIVAC Coordination (Tone 6)
16	EMERGENCY AIR	GUARD	168.6250	N	168.6250	N 110.9	A	Emergency (Tone 1)
I-205 Prepared By		Ross Atkinson - COM1 <i>Ross Atkinson</i>			USE HUMAN REPEATERS WHEN NEEDED.			

**INCIDENT RADIO COMMUNICATIONS
PLAN ICS 205**

Incident Name		Date/Time Prepared		Operational Period Date/Time				
Monument North Fire		8/24/21 @ 1800		Day-Night 8/25/21 0600 - 8/26/21 0600				
4. BASIC RADIO CHANNEL UTILIZATION								
Ch #	Channel Name	Assignment	RX Frequency Narrowband (N) Wideband (W)	RX Tone/NAC	TX Frequency Narrowband (N) Wideband (W)	TX Tone/NAC	Mode Digital (D) Analog (A) Mixed (M)	Remarks
1	CMD 1	ALL DIVISIONS	173.8125	N 107.2	168.4750	N 107.2	A	CMD Located on Weaver Bally
2	CMD 2	ALL DIVISIONS	171.5375	N 107.2	164.8625	N 107.2	A	CMD located On Hayfork Bally
3	CMD 3	ALL DIVISIONS	171.0875	N 107.2	164.6000	N 107.2	A	CMD Located on Bully Choop
4	CMD 4	ALL DIVISIONS	173.5000	N 107.2	165.8125	N 107.2	A	CMD Located on Brush Mt.
5	CMD 5	ALL DIVISIONS	173.6500	N 107.2	164.8125	N 107.2	A	CMD Located on Ironside Lookout
6	TAC 1	DIV A	168.0500	N 107.2	168.0500	N 107.2	A	NIGHT DIVISION A/E
7	TAC 2	DIV U, River Group West	168.6000	N 107.2	168.6000	N 107.2	A	
8	TAC 3	DIV G Staging	166.7250	N 107.2	166.7250	N 107.2	A	
9	TAC 4	DIV E	166.7750	N 107.2	166.7750	N 107.2	A	DIVISION E DAY AND NIGHT
10	TAC 5	DIV Z, DIV M, DIV W	168.2500	N 107.2	168.2500	N 107.2	A	NIGHT DIVISION Z/W
11	TAC 6	NORTH CONTINGENCY	168.2375	N 107.2	168.2375	N 107.2	A	NORTH CONTINGENCY DAY AND NIGHT
12	A/G CMD	A/G CMD	171.8625	N	171.8625	N	A	Incident Air to Ground Command
13	A/G TAC	ALL DIVISIONS	171.0375	N	171.0375	N	A	Incident Air to Ground Tactical
14	IA-CMD	IA-CMD	171.5750	N	165.0125	N 136.5	A	Shasta Forest Repeater
15	CALCORD	MEDICAL COORDINATION	156.0750	N 156.7	156.0750	N 156.7	A	(TONE 6)
16	EMERGENCY AIR	GUARD	168.6250	N	168.6250	N 110.9	A	EMERGENCY HAILING OF AIRCRAFT
i-205 Prepared By		Ross Atkinson - COM1 <i>Ross Atkinson</i>					USE HUMAN REPEATERS WHEN NEEDED.	

MEDICAL PLAN ICS 206	1. INCIDENT NAME MONUMENT	2. DATE PREPARED 08/24/2021	3. TIME PREPARED 1800	4. OPERATIONAL PERIOD 08/25-08/26, 0700-0700
---------------------------------	--------------------------------------	--------------------------------------------	--------------------------------------	---------------------------------------------------------

5. INCIDENT MEDICAL AID STATIONS

MEDICAL SUPPLY STATIONS	LOCATION	PARAMEDICS	
		YES	NO
CAL MAT	ANDERSON BASE CAMP	MD	
MERT	TRINITY RIVER CAMP	PA	

6. TRANSPORTATION

A. AMBULANCE SERVICES

NAME	LOCATION	PHONE	PARAMEDICS	
			YES	NO
AMBULANCE 103	HAYFORK FS BR 30	CMD CHANNEL	X	
REMS 1, REMS 5(UTV)	1-BR 30 DIV NN, 5-BR 30 DIV RR	CMD CHANNEL	X	
REMS 2, REMS 7 (DAY)	2-BR 20 DIV HH, 7-BR 20 DIV DD	CMD CHANNEL	X	

B. AIR AMBULANCES

NAME	LOCATION	PARAMEDICS	
		YES	NO
CALIFORNIA GUARD 822 (24 HOUR HOIST)	Redding Airport --Contact CMD	X	

7. HOSPITALS

NAME	ADDRESS	TRAVEL TIME		PHONE Frequency	HELIPAD		BURN CENTER	
		AIR	GRd		YES	NO	YES	NO
SHASTA REG MED CTR TRAUMA LVL 3	1100 BUTTE ST, REDDING 40' 35.106'N, -122' 23.268'W	15 Min	45 Min	(530) 244-5400 468.025 Tx, 468.025 Rx	X			X
MERCY MED CTR TRAUMA LVL 2	2175 ROSALINE AVE, REDDING 40' 34.332'N, -122' 23.796'W	15 Min	45 Min	(530) 225-7201 468.075 Tx, 463.000 Rx	X			X
UC DAVIS TRAUMA LVL 1	2315 STOCKTON BLVD, SACRAMENTO 38' 33.360'N, -121' 27.330'W	1.25 Hour	3.5 Hour	(916) 734-2011 446.525 Tx, 203.5 Rx	X		X	
TRINITY HOSPITAL WEAVERVILLE	60 EASTER AVENUE, WEAVERVILLE 40' 44.275'N, -122'56.359'W	10 Min	15 Min	(530) 623-5541 x1	X			X

8. MEDICAL EMERGENCY PROCEDURES

<p>EMERGENCY FREQUENCY: "LINE EMERGENCY"</p> <p>Crew Supervisor will contact Division Supervisor with patient complaint/condition, location and resource needs.</p> <ul style="list-style-type: none"> Division/Group Supervisor contacts: <ol style="list-style-type: none"> Closest EMS resource Communications Unit Communications Unit contacts: <ol style="list-style-type: none"> Ground or Air ambulance as requested Operations Safety Medical Unit Division Supervisor or designee will serve as point of contact and run medical emergency on assigned channel. <ol style="list-style-type: none"> A pre-assigned COMMAND frequency and CALCORD should be used for IWI and only for duration of need. Communications Unit will clear command channel for emergency traffic as needed and only for duration of need. <p>CAMP EMERGENCY: Contact Medical Unit with patient complaint/condition and location. Medical Staff will respond to stabilize incident:</p> <ul style="list-style-type: none"> Medical Unit contacts: <table border="0"> <tr> <td>1. Communications</td> <td>4. Operations</td> </tr> <tr> <td>2. Safety</td> <td>5. Crew Supervisor</td> </tr> <tr> <td>3. Logistics</td> <td>6. Comps/Claims</td> </tr> </table> 	1. Communications	4. Operations	2. Safety	5. Crew Supervisor	3. Logistics	6. Comps/Claims	<p align="center">INJURY REPORTING PROCEDURES</p> <p>CHIEF COMPLAINT _____ LOCATION OF PATIENT _____ POINT OF CONTACT _____ TRANSPORTATION REQUESTED BY: AIR ___ GROUND ___ POINT OF PICKUP _____ LAT _____ LONG _____ PATIENT UNIT ID _____ IS AN EMT/P WITH PATIENT: YES ___ NO ___ AGE _____ SEX: MALE ___ FEMALE ___</p> <p align="center">ALL EMERGENCIES---Secure the area and identify witnesses for later investigation. Keep an accurate log of events. **IN CAMP EMERGENCY**</p> <p align="center">EMERGENCY # 916-883-0934</p>
1. Communications	4. Operations						
2. Safety	5. Crew Supervisor						
3. Logistics	6. Comps/Claims						

ICS 206	9. PREPARED BY: (Medical Unit Leader) JOSH STALEY-(MEDL) 	10. REVIEWED BY: (Safety Officer) JACK PICCININI-(SOFR) 
----------------	-------------------------------------------------------------------------------------------------------------------------------------------------------------	-------------------------------------------------------------------------------------------------------------------------------------------------------------

MONUMENT NORTH FIRE
Finance Process
CA-SHF-001187



For resources hired out of state and have VIPR agreement scan QR code

IMPORTANT INFORMATION: If you are a Monument North Resource, i.e., you have a RO # four digits or less (E-489), and you are 'loaned' to the South Zone, please note **SOUTH ZONE** or **Monument South Zone** on your **Shift Ticket / CTR**.

Please send all documents to 2021.monument.finance@firenet.gov for all resources.

Email Subject Line: TIME/Resource Order No./ Resource Name/Position Code – Put TIME, CTR, SHIFT TICKET in the subject line with your information

(Example: TIME/O-200/SBear/Safety)

Email all documents that pertain to your assignment:

Agency Overhead	Agency ADs / EFFs	VIPR Resources	Contract / Agency Crews	Cooperators
Resource Order Shift Tickets	Resource Order Casual Hire Form Shift Tickets	Resource Order VIPR Agreement Schedule of Items Inspections Shift Tickets	Resource Order Manifest Agreement / Contract Schedule of Items Inspections Crew Time Reports	Resource Order Agreement Shift Tickets / CTRs

Submit Equipment Shift Tickets or Crew Time Reports (CTRs) daily to 2021.monument.finance@firenet.gov

Please include your email address and phone number in the body of the email when sending your documents.

Any questions, please call: FINANCE – (213) 431-4035 – Weaverville
 (425) 500-9464 – Weaverville
 (425) 500-9475 – Willow Creek
 (360) 624-2315 –Luann Grover

COMP / CLAIMS

Weaverville

Barb Haxby
barbara_haxby@firenet.gov
 (360) 601-8820

Willow Creek

Susan Haggerty
susan_haggerty@firenet.gov
 (586) 943-3016

\$ FINANCE MESSAGE \$

Please No Off Site Feeding Unless Approved by the Finance Section Chief.

CAL FIRE PERSONNEL

Make sure to create a paper FC-33 so we can update.

If anyone has any CalCard travel receipts and meal/lodging sign in sheets, please get a copy to Finance.

LOCAL GOVERNMENT RESOURCES

Make sure you check in with TIME Unit for ABH or F-42 Paperwork.

ALL HIRED EQUIPMENT

Make sure you get your shift ticket filled out by your **Division Group Supervisor or Supervisor.**

ALL SUPERVISORS OF HIRED EQUIPMENT

Shift Tickets for hired equipment need to be signed and turned in to TIME daily. Ensure the shift ticket is filled out completely (including evaluation), accurately and legibly. **Example included in IAP.**

PROPERTY DAMAGE or INJURIES

Please report any property damage caused by suppression activities and/or injuries to the Comp/Claims Unit.

FINANCE MESSAGE

TIME UNIT

We are undergoing a new process to speed up Demob for *Cal Fire - Hired Equipment*. Financial payment documents for *Cal Fire - Hired Equipment* will be completed through E-Mail with DocuSign unless other arrangements have been made prior to Demob

When Demobbing from the Incident, please bring the Time Unit the following information...

- EMAIL ADDRESS FOR REPRESENTATIVE WHO WILL SIGN DOCUMENTS
- NAME OF SIGNEE
- PHONE # FOR SIGNEE
- GOLDEN TICKETS

Hired Equipment Suppliers will meet with a Time Representative at Demob, who will assist with gathering all information to ensure proper payment of equipment

***Electronic processing will allow for Faster Processing and Payment to Supplier's**

****Documents can be signed and completed with any Smart Device (Smart Phone, Tablet, Computer) and does NOT require an account with DocuSign to complete**

Any Questions call 530-906-4892 or E-Mail imt5finance@gmail.com

CAL FIRE

INCIDENT MANAGEMENT TEAM

WATER USAGE LOG

DATE: _____

Division / Group: _____

AGENCY ID / VENDOR: _____

I.e.. Strike Team 1110C, Acme Water Tenders

REQUEST # _____

TURN INTO FINANCE DAILY

WATER SOURCE LOCATION	Hydrant	Open source i.e. pond	Tank	Gallons Used	Property Owner / Contact Number if known **

****Please note if you made contact with property owner and their contact.**

Information: _____

This document is intended to track, record and validate the amount of water used on a incident. It's not intended to review the performance of equipment using the water on an incident.

24 Hour Shift

EMERGENCY SHIFT TICKET and EVALUATION FORM					Contractor Name							
The responsible Government Officer will complete this form each shift							Fireline Builders					
Incident or Project Name		Incident Number		Request Number		Operator #1	Operator #2					
August Complex West Zone		CAMEU010843		E-99		Jim Smith	John Jones					
Agreement Number							Operator Furnished By:					
LNU01234567							<input checked="" type="checkbox"/> Contractor <input type="checkbox"/> Government					
Equipment Make			Equipment Model / Type				Operating Supplies Furnished By:					
CAT			Dozer D6H				<input checked="" type="checkbox"/> Contractor <input type="checkbox"/> Government					
Serial Number			Licence Number				Equipment Status					
6LN3344							<input checked="" type="checkbox"/> Inspected <input checked="" type="checkbox"/> Under Agreement					
Equipment Use							<input type="checkbox"/> Released by Government					
(Circle) <u>Hours</u> / Days / Miles							<input type="checkbox"/> Withdrawn by Contractor					
Date	Start	Stop	Work	Assignment			Remarks/Comments **					
Mo / Day												
8/2	0700	2400	17	Division J								
8/3	0001	0700	7	Division J								
Vendor Rating							Govt. Rep. Name and Position - PRINT					
<table border="1" style="width: 100%; text-align: center;"> <tr> <td>Poor*</td> <td>Avg.</td> <td>Good</td> <td>Exc.</td> <td>N/A</td> </tr> </table>							Poor*	Avg.	Good	Exc.	N/A	Mike Brown Div J
Poor*	Avg.	Good	Exc.	N/A								
Met Performance Expectations							Govt. Rep. Signature					
Equipment in Safe Working Condition							Mike Brown					
Operator Skill Level							Contractor Signature					
Operates Safely							Jim Smith					
Operator's Cooperation Level							Date					
Overall Performance							08/03/16					
							Time					
							0700					
<p style="text-align: center; font-size: small;">* NOTE: Any rating of POOR requires an explanation in Comment Section. **Final evaluation or for more documentation, use an ICS Form 230 or equivalent.</p>							CALFIRE 297 (Rev 3-2011)					
Pink - Finance		Blue - Home Unit HE Coordinator		Yellow - Vendor		White - Govt Representative						

12 Hour Shift

EMERGENCY SHIFT TICKET and EVALUATION FORM					Contractor Name							
The responsible Government Officer will complete this form each shift							H2O For You					
Incident or Project Name		Incident Number		Request Number		Operator #1	Operator #2					
August Complex West Zone		CAMEU010843		E-89		James Russell						
Agreement Number							Operator Furnished By:					
LNU11111199							<input checked="" type="checkbox"/> Contractor <input type="checkbox"/> Government					
Equipment Make			Equipment Model / Type				Operating Supplies Furnished By:					
Peterbilt			2000 Gallon				<input checked="" type="checkbox"/> Contractor <input type="checkbox"/> Government					
Serial Number			Licence Number				Equipment Status					
11145N			SE653574				<input checked="" type="checkbox"/> Inspected <input checked="" type="checkbox"/> Under Agreement					
Equipment Use							<input type="checkbox"/> Released by Government					
(Circle) <u>Hours</u> / Days / Miles							<input type="checkbox"/> Withdrawn by Contractor					
Date	Start	Stop	Work	Assignment			Remarks/Comments **					
Mo / Day												
8/2	0001	0700	7	Off Shift								
8/2	0700	2000	13	Division B								
8/2	2000	2400	4	Off Shift								
Vendor Rating							Govt. Rep. Name and Position - PRINT					
<table border="1" style="width: 100%; text-align: center;"> <tr> <td>Poor*</td> <td>Avg.</td> <td>Good</td> <td>Exc.</td> <td>N/A</td> </tr> </table>							Poor*	Avg.	Good	Exc.	N/A	Steve Hampton, Div B
Poor*	Avg.	Good	Exc.	N/A								
Met Performance Expectations							Govt. Rep. Signature					
Equipment in Safe Working Condition							Steve Hampton					
Operator Skill Level							Contractor Signature					
Operates Safely							James Russell					
Operator's Cooperation Level							Date					
Overall Performance							08/02/16					
							Time					
							2000					
<p style="text-align: center; font-size: small;">* NOTE: Any rating of POOR requires an explanation in Comment Section. **Final evaluation or for more documentation, use an ICS Form 230 or equivalent.</p>							CALFIRE 297 (Rev 3-2011)					
Pink - Finance		Blue - Home Unit HE Coordinator		Yellow - Vendor		White - Govt Representative						

24 Hour Shift to 12 Hour Shift

EMERGENCY SHIFT TICKET and EVALUATION FORM					Contractor Name				
The responsible Government Officer will complete this form each shift					Fireline Builders				
Incident or Project Name		Incident Number		Request Number		Operator #1		Operator #2	
August Complex West Zone		CAMEU010843		E-99		Jim Smith		John Jones	
Agreement Number					Operator Furnished By:				
LNU01234567					<input checked="" type="checkbox"/> Contractor <input type="checkbox"/> Government				
Equipment Make			Equipment Model / Type			Operating Supplies Furnished By:			
CAT			Dozer D6H			<input checked="" type="checkbox"/> Contractor <input type="checkbox"/> Government			
Serial Number			Licence Number			Equipment Status			
6LN3344						<input checked="" type="checkbox"/> Inspected <input checked="" type="checkbox"/> Under Agreement <input type="checkbox"/> Released by Government <input type="checkbox"/> Withdrawn by Contractor			
Equipment Use					Remarks/Comments **				
(Circle) Hours / Days / Miles					Supplier went from 24 hour to 12 hour shift				
Date	Start	Stop	Work	Assignment					
Mo / Day									
8/2	0001	700	7	Division J					
8/2	0700	2300	16	Division J					
8/2	2300	2400	1	OFF SHIFT					
Vendor Rating					Govt. Rep. Name and Position - PRINT				
Poor* Avg. Good Exc. N/A					Mike Brown Div J				
Met Performance Expectations					Govt. Rep. Signature				
Equipment in Safe Working Condition					Mike Brown				
Operator Skill Level					Contractor Signature				
Operates Safely					Jim Smith				
Operator's Cooperation Level					Date				
Overall Performance					08/02/20				
					Time				
					0700				
* NOTE: Any rating of POOR requires an explanation in Comment Section.					CALFIRE 297				
**Final evaluation or for more documentation, use an ICS Form 230 or equivalent.					(Rev 3-2011)				
Pink - Finance		Blue - Home Unit HE Coordinator		Yellow - Vendor		White - Govt Representative			

12 Hour Shift

EMERGENCY SHIFT TICKET and EVALUATION FORM					Contractor Name				
The responsible Government Officer will complete this form each shift					H2O For You				
Incident or Project Name		Incident Number		Request Number		Operator #1		Operator #2	
August Complex West Zone		CAMEU010843		E-89		James Russell			
Agreement Number					Operator Furnished By:				
LNU11111199					<input checked="" type="checkbox"/> Contractor <input type="checkbox"/> Government				
Equipment Make			Equipment Model / Type			Operating Supplies Furnished By:			
Peterbilt			2000 Gallon			<input checked="" type="checkbox"/> Contractor <input type="checkbox"/> Government			
Serial Number			Licence Number			Equipment Status			
11145N			SE653574			<input checked="" type="checkbox"/> Inspected <input checked="" type="checkbox"/> Under Agreement <input type="checkbox"/> Released by Government <input type="checkbox"/> Withdrawn by Contractor			
Equipment Use					Remarks/Comments **				
(Circle) Hours / Days / Miles									
Date	Start	Stop	Work	Assignment					
Mo / Day									
8/3	0001	0700	7	Off Shift					
8/3	0700	2000	13	Division B					
8/3	2000	2400	4	Off Shift					
Vendor Rating					Govt. Rep. Name and Position - PRINT				
Poor* Avg. Good Exc. N/A					Steve Hampton, Div B				
Met Performance Expectations					Govt. Rep. Signature				
Equipment in Safe Working Condition					Steve Hampton				
Operator Skill Level					Contractor Signature				
Operates Safely					James Russell				
Operator's Cooperation Level					Date				
Overall Performance					08/03/20				
					Time				
					2000				
* NOTE: Any rating of POOR requires an explanation in Comment Section.					CALFIRE 297				
**Final evaluation or for more documentation, use an ICS Form 230 or equivalent.					(Rev 3-2011)				
Pink - Finance		Blue - Home Unit HE Coordinator		Yellow - Vendor		White - Govt Representative			



PUBLIC INFORMATION SECTION



Incident Information Line:
South Zone (949)433-2638 North Zone (530)628-0039

Status	
Incident Start Date: 7/30/2021	Incident Start Time: 6:00 p.m.
Total acres:	Containment:
Cause: Lightning	Total Personnel:

MEDIA – The California State Penal Code Section 409.5(d) allows the news media to enter scenes of disaster, riot or civil disturbance. Properly identified members of the news media should not be restricted from entering locations specified within the code. However, this does not include crime scenes, private property and does not imply that the news media may interfere with incident operations while they are in the areas of concern. More information can be found [here](#).



CAL FIRE SOCIAL MEDIA POLICY – When assigned to a CAL FIRE incident, you will adhere to the CAL FIRE Social Media Policy, Section 0691. You can find further information about the CAL FIRE Social Media Policy [here](#).



PHOTOGRAPHS AND VIDEOS OF INCIDENT – We are in a new era of media. Media no longer means news/broadcast industry, but now refers to anyone that has the capability to shoot video, photographs and post them onto social media sites in a matter of minutes. Unfortunately, we have seen some instances of photographs or videos that have depicted unsafe, unprofessional or embarrassing circumstances which are a serious breach of ethics. When this happens, it reflects poorly on all that are attached to this incident. Posting an inappropriate video, photo or blog comment could expose oneself to unwanted ramifications. It may be unsafe to shoot photos or video and a firefighter who is concentrating on a camera loses their situational awareness.

The Public Information Office would like copies of the video and pictures that you safely took while not in an emergency situation, fire suppression activity or in an overhead assignment. Bring your video and pictures to the Public Information trailer; they will be reviewed and possibly uploaded to our many CAL FIRE social media sites. Remember, we don't want photographs or videos that depict unsafe, unprofessional or embarrassing circumstances, which are a serious breach of ethics.



LOST AND FOUND – The Information Section will manage lost and found items for the incident.

MAIL SERVICE – The Information Section can assist you with sending and receiving mail.

Anderson Fairgrounds
 ATTN: South Zone Monument Fire Information
 (Your Name)
 1890 Briggs Street
 Anderson, CA 96007

Training Message

We still have several Trainee's that have not check in.

If you have not checked in, please do so as soon as possible

If you are unable to come to Base Camp please call, text, or email, me to check in.

If you are at Base Camp, please stop by Training and check in.

Are you demobing?

Please bring the following to Training with you:



Taskbook



Performance Evaluations



ICS 225

If you have all your documents there is no need to bring your trainer with you.

Do not hesitate to stop by if you have any questions.

Dottie Shaw 619-971-1701

Dottie.Shaw@fire.ca.gov

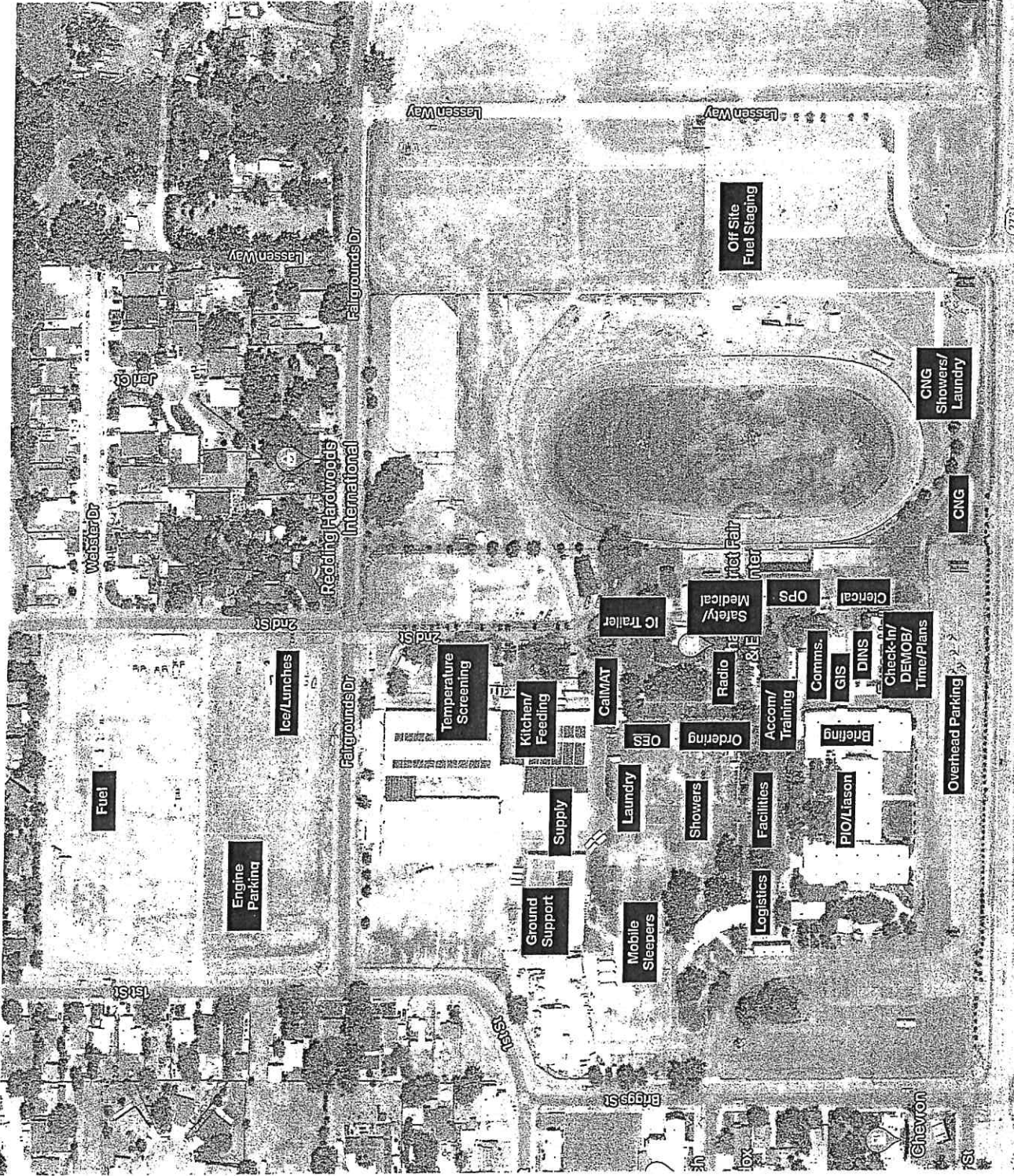

**MONUMENT FIRE
ANDERSON FAIRGROUNDS
FACILITIES MAP**
CA-SHF-001187



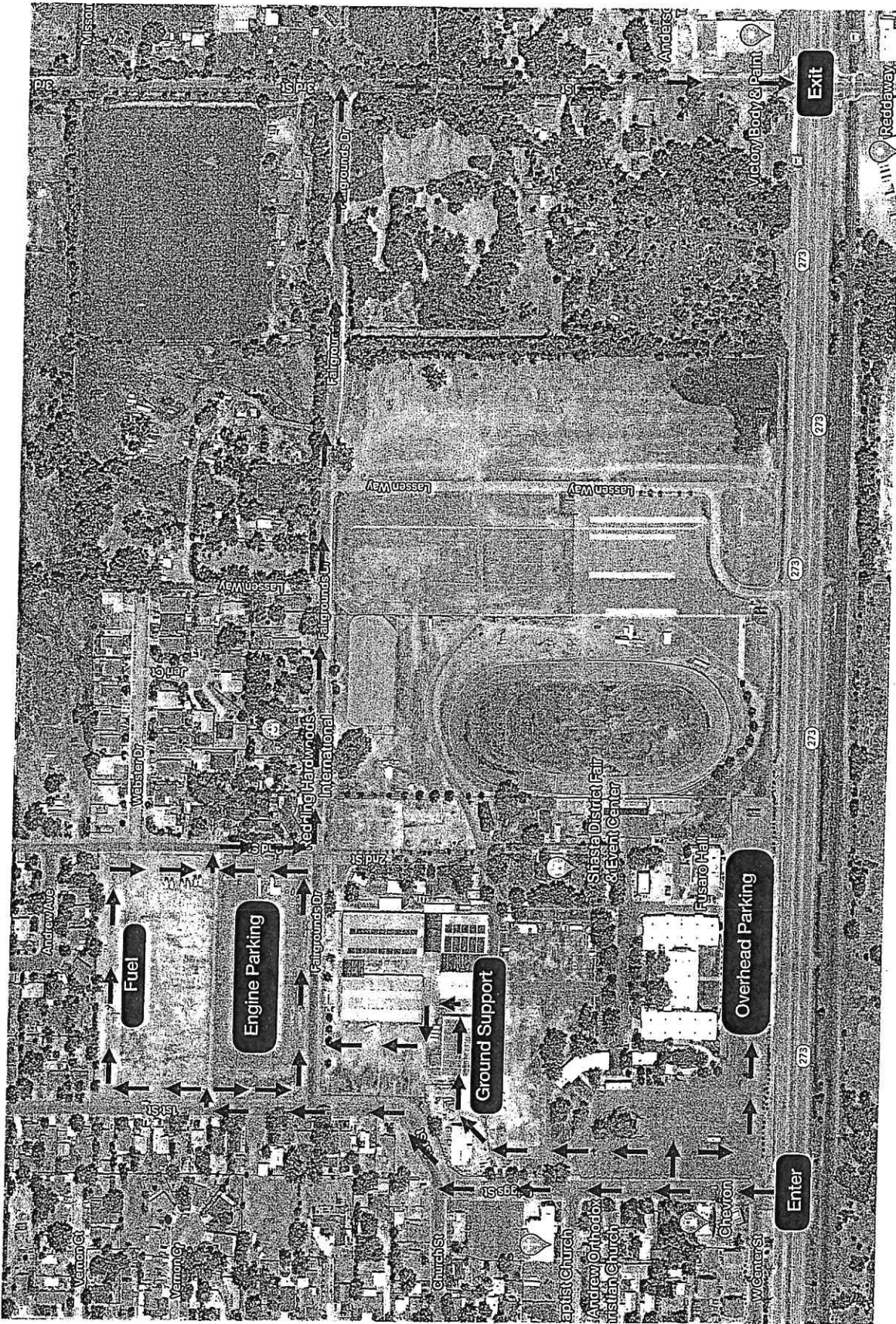

MONUMENT FIRE
 ANDERSON FAIRGROUNDS
 FACILITIES MAP
 CA-SHF-001187



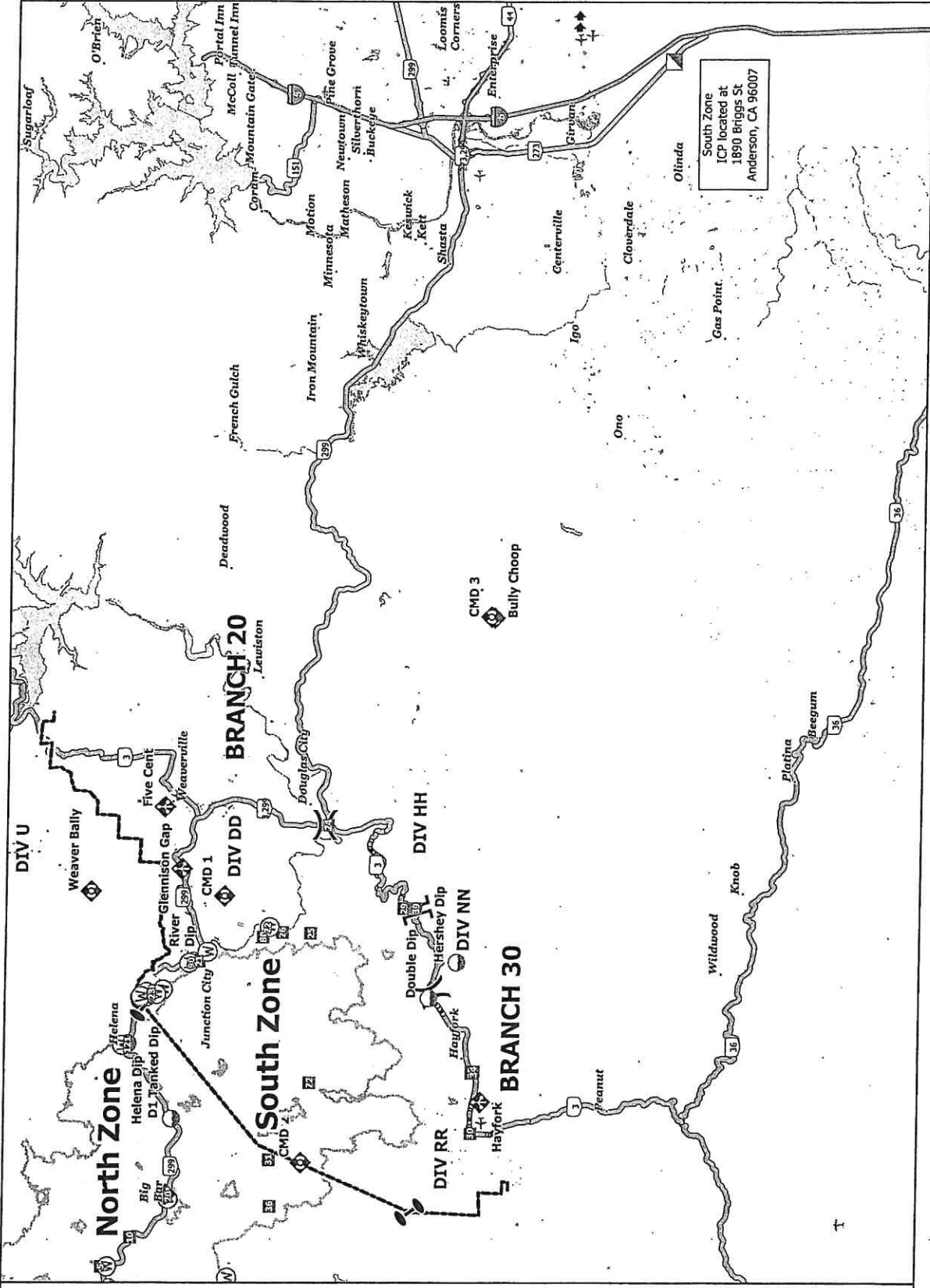

South Zone
ICP located at
1890 Briggs St
Anderson, CA 96007



Transportation
Monument Fire
CA-SHF-001187

- Dip Site
- X Division Break
- X Branch Break
- I Zone Break
- ▣ Incident Command Post
- ▣ Drop Point
- ⬇ Mobile Weather Unit
- ⬇ Repeater
- ⬇ Water Source
- ⬇ Other
- ▭ Wildfire Daily Fire Perimeter





 DATE: 2/10/24
 TIME: 2:10 PM

FIRING OPERATION CHECKLIST

Location: _____

Date: _____ Time: _____

Firing Supervisor _____

1. Personnel Briefing

- Objectives
- Conditions (fire environment)
- Resource assignments identified
 - Firing personnel
 - Holding forces
 - Lookouts
- Ignition plan/sequence
- Communication Plan
- Contingency Plan
- Safety issues

2. Go / No-Go

- All personnel briefed
- Weather forecast reviewed
- Resources in place
- Lookouts posted as needed
- Anchor and termination firing points identified
- Communications systems in place
- Fire behavior forecast reviewed
- Escape routes and safety zones established and made known
- Adjoining forces/Air Attack notified

3. Approval Prior To Firing

- Division Supervisor
- Branch Director
- Operations

4. Other Notifications

- Other: _____
- Other: _____

Attach Firing Operations Checklist to ICS-214

Rev 2.8.2011

UNIT LOG (ICS 214)

1. Incident Name: <p style="text-align: center;">Monument Fire South Zone</p>	2. Operational Period: Date From: 8/25/21 Date To: 8/26/21 Time From: 0700 Time To: 0700
----------------------------------------------------------------------------------------------------	--------------------------------------------------------------------------------------------------------------------------------

3. Unit Name/Designators	4. Unit Leader (Name and ICS Position)
---------------------------------	-----------------------------------------------

5. Personnel Assigned/Designators		
NAME	ICS POSITION	HOME BASE

6. Activity Log (Continue on Reverse)	
TIME	MAJOR EVENTS

7. Prepared By:	Date/Time:
-----------------	------------