

INCIDENT ACTION PLAN MONUMENT FIRE SOUTH ZONE INCIDENT

CA-SHF-001187

Monday



OPERATIONAL PERIOD





North Zone

8/30/2021 0700
to
8/31/2021 0700

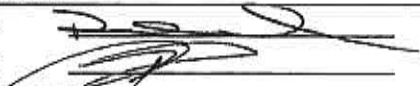

South Zone

INCIDENT OBJECTIVES (ICS 202)

1. Incident Name: <p style="text-align: center;">Monument Fire South Zone</p>	2. Operational Period: <table style="width: 100%; border: none;"> <tr> <td style="width: 25%;">Date From:</td> <td style="width: 25%;">8/30/2021</td> <td style="width: 25%;">Date To:</td> <td style="width: 25%;">8/31/2021</td> </tr> <tr> <td>Time From:</td> <td>0700</td> <td>Time To:</td> <td>0700</td> </tr> </table>	Date From:	8/30/2021	Date To:	8/31/2021	Time From:	0700	Time To:	0700												
Date From:	8/30/2021	Date To:	8/31/2021																		
Time From:	0700	Time To:	0700																		
3. Objective(s): <u>Management Objectives</u> <ul style="list-style-type: none"> - Ensure that the strategies and tactics provide for firefighter and public safety through the application of sound risk management - Minimize the threat to private property, communities , businesses, and critical infrastructure - Establish and strengthen cooperater, partner, and stakeholder relationships. - Follow identified standard procedures to minimize the spread of Covid-19. - Communicate effectively and often with the public and surrounding communities. - Minimize the cost of the incident by employing tactics that have the highest probability of success while minimizing firefighter exposure. <u>Control Objectives</u> <ul style="list-style-type: none"> - Keep the fire North of Highway 3 and Highway 36 - Keep the fire South of Siskiyou and Trinity County line, while preserving wilderness characteristics. - Keep the fire East of South Fork of the Trinity River and the New River. - Keep the fire West of Highway 3. General Situational Awareness: <ul style="list-style-type: none"> - See attached Safety Message 																					
5. Site Safety Plan Required? <table style="width: 100%; border: none;"> <tr> <td style="text-align: center;">Yes <input type="checkbox"/></td> <td style="text-align: center;">No <input type="checkbox"/></td> </tr> </table>		Yes <input type="checkbox"/>	No <input type="checkbox"/>																		
Yes <input type="checkbox"/>	No <input type="checkbox"/>																				
Approved Site Safety Plan(s) Located at:																					
6. Incident Action Plan <table style="width: 100%; border: none;"> <tr> <td><input checked="" type="checkbox"/> ICS 203</td> <td><input checked="" type="checkbox"/> ICS 215A</td> <td><input type="checkbox"/> ICS 205 A</td> <td><input type="checkbox"/></td> </tr> <tr> <td><input checked="" type="checkbox"/> ICS 204</td> <td><input checked="" type="checkbox"/> ICS 220</td> <td><input checked="" type="checkbox"/> Training Message</td> <td><input type="checkbox"/></td> </tr> <tr> <td><input checked="" type="checkbox"/> ICS 205</td> <td><input checked="" type="checkbox"/> Facility Maps</td> <td><input checked="" type="checkbox"/> Travel Map</td> <td><input type="checkbox"/></td> </tr> <tr> <td><input checked="" type="checkbox"/> ICS 206</td> <td><input checked="" type="checkbox"/> Weather Forecast</td> <td><input checked="" type="checkbox"/> Demob Plan</td> <td><input type="checkbox"/> County Health Message</td> </tr> <tr> <td><input checked="" type="checkbox"/> ICS 208</td> <td><input checked="" type="checkbox"/> Fire Behavior</td> <td><input checked="" type="checkbox"/> Finance Message</td> <td><input checked="" type="checkbox"/> ICS 214</td> </tr> </table>		<input checked="" type="checkbox"/> ICS 203	<input checked="" type="checkbox"/> ICS 215A	<input type="checkbox"/> ICS 205 A	<input type="checkbox"/>	<input checked="" type="checkbox"/> ICS 204	<input checked="" type="checkbox"/> ICS 220	<input checked="" type="checkbox"/> Training Message	<input type="checkbox"/>	<input checked="" type="checkbox"/> ICS 205	<input checked="" type="checkbox"/> Facility Maps	<input checked="" type="checkbox"/> Travel Map	<input type="checkbox"/>	<input checked="" type="checkbox"/> ICS 206	<input checked="" type="checkbox"/> Weather Forecast	<input checked="" type="checkbox"/> Demob Plan	<input type="checkbox"/> County Health Message	<input checked="" type="checkbox"/> ICS 208	<input checked="" type="checkbox"/> Fire Behavior	<input checked="" type="checkbox"/> Finance Message	<input checked="" type="checkbox"/> ICS 214
<input checked="" type="checkbox"/> ICS 203	<input checked="" type="checkbox"/> ICS 215A	<input type="checkbox"/> ICS 205 A	<input type="checkbox"/>																		
<input checked="" type="checkbox"/> ICS 204	<input checked="" type="checkbox"/> ICS 220	<input checked="" type="checkbox"/> Training Message	<input type="checkbox"/>																		
<input checked="" type="checkbox"/> ICS 205	<input checked="" type="checkbox"/> Facility Maps	<input checked="" type="checkbox"/> Travel Map	<input type="checkbox"/>																		
<input checked="" type="checkbox"/> ICS 206	<input checked="" type="checkbox"/> Weather Forecast	<input checked="" type="checkbox"/> Demob Plan	<input type="checkbox"/> County Health Message																		
<input checked="" type="checkbox"/> ICS 208	<input checked="" type="checkbox"/> Fire Behavior	<input checked="" type="checkbox"/> Finance Message	<input checked="" type="checkbox"/> ICS 214																		
7. Prepared By: Ryan Davis	Position/Title: PSC	Signature: 																			
8. Approved by Incident Commander:	Mike Parkes	Signature: 																			
ICS 202		<small>NIMS IAP</small>																			

ORGANIZATION ASSIGNMENT LIST (ICS 203)

1. Incident Name: Monument Fire South Zone		2. Operational Period: Date From: 8/30/2021 Time From: 0700		Date To: 8/31/2021 Time To: 0700	
3. Incident Commander(s) and Command Staff:			7. Operation Section:		
IC/UC's	Mike Parkes / Chris Trindade (T)	Operations	Andy Turner		
Deputy	Todd Hopkins	Deputy Operations	Jim Hudson		
Safety Officer	Jack Piccinini / Tim Irwin	Night Ops	Steven Ward		
Information Officer	Scott McLean / K. Haskett (T)	Staging Area			
Liaison Officer	M. Urquides / J. Davis	Branch	20	Chris Martinelli	
4. Agency/Organization Representatives:		Division/Group	DD / HH	Steve Chapman	
Agency/Organization	Name	Division/Group			
Cal Fire SHU	Dan Dennett	Division/Group			
Trinity Sheriffs Office	Bryan Ward	Division/Group			
CHP	Brandon Lale	Division/Group			
SPI	Herb Baldwin	Branch	30	J. Macomb / JC. Greenburg (T)	
PG&E	David Hotchkiss	Division/Group	NN	Nickolas Ciapponi	
CDCR	Byron Connor	Division/Group	RR	Dave Hight	
CCC	Jose Murillo	Division/Group			
Wildfire Def. System	Ross Fillmore	Division/Group			
OES	Mark Courson / Pat Titus	Division/Group			
CNA	Mason Chinowith	Branch	Contingency	Bryan Farrell 12HR	
DOT / DIST. 1	Tom Fitzgerald	Division/Group	South Cont 1	Levi Randolph 12HR	
DOT / DIST. 2	Eric Akana	Division/Group	South Cont 2	Mike Watner 12HR	
		Division/Group			
		Division/Group			
		Division/Group			
		Branch			
		Staging Area	Hayfork	Brandyn Labrue 12HR	
5. Planning Section:		Division/Group			
Chief	Ryan Davis / David Wood (T)	Division/Group			
Deputy	Sean Griffis	Division/Group			
Resource Unit	K. O'Neil / R. Roland (T)	Division/Group			
Situation Unit	P. Selegue / J. Day / M. Scheeline (T)	Branch			
Documentation Unit	Kim Moore / Vicki Day	Division/Group	FSR	Jed Washburn 12HR	
Demobilization Unit	Greg Barnhart	Division/Group			
GISS	Matt Turner	Division/Group			
FBAN	Troy Velin	Division/Group			
IMET	Royce Fontenot	Division/Group			
Training Tech Spec	Morgan Madruga	Air Operations Branch		Director:	Niko Matteoli
Hired Equipment Tech Spec.	Danial Hu / Brian Bowman	Air Support Group Supervisor		Josh Faulkner	
Crew Tech Spec.		Air Tactical Group Supervisor			
6. Logistics Section		Helibase Manager		Gary Engen	
Chief	Tim Fitzgerald				
Supply Unit	Mike Worford	8. Finance/Administration Section:			
Facilities Unit	Heather Thurston / Josh Randol (T)	Chief	Tiffany Tracy		
Ground Support Unit	Steve Langston / Matt Bellows	Time Unit	Matt Rea / Heather Constable (T)		
Communications Unit	Chris Johns	Procurement Unit	Tammy Nolan		
Medical Unit	Josh Staley	Comp/Claims Unit	Bud Sullins		
Motel Unit	Angel Hendrie	Cost Unit	Mike Kennefic		
Food Unit	Steve Chapin				
Prepared By: Name:	David Wood	Position/Title:	PSC	Signature: 	
ICS 203		Date/Time:	8/29/2021 2300 hours		



Monument South Zone Fire Weather Forecast



FORECAST NO: 12
PREDICTION FOR: Mon 0700 to Tue 0700
SHIFT DATE: August 30, 2021
FORECAST ISSUED: 2000 PDT August 29, 2021

NAME OF FIRE: Monument Fire
UNIT: SHF
SIGNED: *Royce Fontenot*
 Incident Meteorologist

WEATHER DISCUSSION: A return to more seasonal temperatures will begin today with humidity values falling into the mid-teens. Temperatures and low humidity values will be moderated somewhat in areas of dense smoke. Winds are expected to remain westerly/up canyon today with gusty winds expected late in the afternoon through 0300. Terrain driven winds may be locally enhanced in areas with partial clearing and during the higher winds expected in the afternoon. Humidity values will begin a slow recovery shortly after sunset in lower elevations and after midnight along ridgetops.

MONDAY:

WEATHER: Smoke with areas of partial clearing in the afternoon.
MAX TEMPERATURES: 87-91°F full sunshine, 79-84°F elsewhere under smoke.
MIN HUMIDITY: 15-26%, highest values where heavy smoke lingers.
20 FT WINDS: Ridges: W-NW 4-6 mph increasing to 9-13 mph with occasional gusts to 20 mph by 1500. Gusts up to 30 mph on the high ridges. Strongest winds 1700-1800.
Drainages: Branch 20: W/Up canyon 3-6 mph increasing to 4-8 mph gusts 12 mph by 1500. Strongest winds in the Trinity River valley 1700-1800.
Branch 30: W/Up canyon 2-5 mph gusts 8 mph by 1300. Winds increasing 7-10 mph gusts 13 mph by 1600. Strongest winds 17-1800.
LAL: 1
CWR: 0%
HAINES INDEX: 4
MIXING HEIGHT: 900 ft AGL increasing to 6,000 ft AGL in the afternoon.
TRANSPORT WIND: WSW 10-15 mph.

MONDAY NIGHT:

WEATHER: Smoke, dense at times with low visibility.
MIN TEMPERATURES: 48-61°F warmest in thermal belts above 1000 feet.
MAX HUMIDITY: Valley 60-70%. Ridges 35-45%
20 FT WINDS: Ridges: W-NW 10-13 mph with gusts 25 mph becoming 4-8 mph gusts 13 mph by 0300.
Drainages: W/Up Canyon winds 6-9 mph with gusts 12 mph through 2100. Becoming 3-5 mph by 0300
LAL: 1
CWR: 0%
HAINES INDEX: 2
MIXING HEIGHT: 6,000 ft AGL decreasing to 500 ft AGL overnight.
TRANSPORT WIND: WSW 10-15 mph.

Tuesday/Wednesday Outlook: Winds will shift more southwesterly aloft, allowing for a slow clearing trend. Temperatures will cool to more seasonal values through Wednesday. Afternoon humidity values will remain in the mid-teens with moderate recoveries.

RAWS Observations



Submit Observation



FIRE BEHAVIOR FORECAST

FORECAST NUMBER: 13	TYPE OF FIRE: Wildland Fire
FIRE NAME: Monument	OPERATIONAL PERIOD: 24hr 08-30-2021
DATE ISSUED: 08-29-2021	TIME ISSUED: 2100
UNIT: SHU	SIGNED:  Troy Velin - FBAN

INPUTS

WEATHER SUMMARY

Continued Hot and Dry
See Incident Weather Forecast in IAP

FIRE BEHAVIOR:

GENERAL: **Fuels and Fire Behavior Advisory issued 07-17-2021**

Topography is steep and rugged ranging from 2000' in the valleys and 6000' on higher peaks. Slope in many instances is 100%. This terrain promotes fire growth through roll out and slope reversal. Many of the drainages align with predominant wind patterns for the region. The Trinity River corridor is a major drainage that funnels wind primarily East and West. There are major bends in the river that will create eddy's and swirling winds.

Fuels in the fire area range from timber and timber understory in higher elevations, heavy brush in mid elevations and grass oak woodland in valley bottoms. Extreme Drought this year has stressed fuels to critical fuel moistures. 1000 hr fuels recorded July 15 were 7%, LFM in brush was 93%. The dryness of the fuels in the area are a major contributor to the Monument Fire's growth.

Fires in this area commonly have large growth periods of 1 to 2 days usually aided by windy conditions. Following the large growth periods there are usually several days of slowed growth due to heavy smoke inversions. This has been the scenario for the Monument Fire. August is generally hot and dry with long burn periods that extend well into the night.

SPECIFIC:

Branch 20

Smoldering fire interior of the line. Monitor for roll out.

Branch 30

DIV NN – Minimal fire behavior under smoke inversion. Monitor Little Barker Creek for fire in the bottom to move up through the drainage with normal upslope winds. Fuels are light within the drainage, but movement is still possible.

DIV RR – Fire in the Little Creek Drainage was active yesterday. It crossed the upper Little Creek in several places and made upslope runs toward the Sims Gap Ridge. Firing operations along the 16-road ridge were planned for last night. If this occurred monitor closely for backing fire to make it to the creek. If the firing operation is today, expect West winds after mid-morning and clearing in the afternoon. Fuels are receptive with PIG 60-80% depending on shading. Post lookouts to monitor the bottom of the drainage closely for any entrainment of upslope winds.

South Zone Contingency

Be cautious operating equipment in critically dry fuels.

AIR OPERATION:

Smoke is expected to be over the fire area all day today.

SAFETY

Opposing or battling winds can often develop along ridgetops that are out of alignment with the general wind direction. The slopes will experience normal daytime heating and slope winds and once at the top those slope winds meet the opposing winds at the ridge top. When this occurs, they will battle for a time but at some point one will overcome the other.

Fuels and Fire Behavior Advisory

Northern California

July 17, 2021



Subject: Potential for extreme fire behavior due to critically low live and dead fuel moistures, very dry conditions resulting from persistent drought, minimal snowpack and spring precipitation, and elevated fire danger rating values across much of northern California.

Discussion: Fires burning in northern California are exhibiting extreme fire growth based on critical fuel conditions. Fire spread is fuel driven and does not depend on wind to spread. Surface fuels are very receptive to embers. Long range spotting, area ignition, and group torching is occurring on large fires frequently.

Difference from normal conditions: Northern California is in a drought; currently with 90% at Extreme to Exceptional levels. The drought is expected to persist or intensify throughout the fire season. Deficient rainfall and snowpack with early melt off has resulted in fuels that are 4-6 weeks ahead of normal drying/curing rates.

Concerns to Firefighters and the Public:

- Energy Release Component (ERC) at numerous weather stations set record maximums already this year and are running at or above the 97th percentile in most cases. Expect increased fire intensity and spread rates in these areas. Early season extreme fire behavior has been observed in both light and heavy fuels. **Anticipate increased spread rates, spotting, and active nighttime burning.**
- The combination of persistent drought and record-low rainfall and snowpack amounts has led to very low live and dead fuel moistures. Low 1000-hour fuel moistures have been evidenced by complete consumption of dead fuels on recent fires. Live fuel moistures in grasses, shrubs and trees, have already reached critical levels in many areas of Northern California due to limited green-up this spring. **Expect fires to ignite easier and spread faster. Do not expect fires to exhibit reduced fire behavior when entering areas of live fuels; anticipate increased spread rates and spotting.**
- Direct attack is often not feasible under regular diurnal wind conditions with ground resources. And aviation utilization is often insufficient in moderating rate of spread without immediate heavy ground resource response. **Anticipate higher resistance to control in all fuel types.**
- Already this year, Northern California has experienced large fire activity and multiple team deployments. California will likely experience an extended fire season. It is important to be mindful of and manage fatigue for all resources. **Everyone, every day, returns home safely.**

Mitigation Measures:

- Local and inbound fire personnel need to be aware that fire behavior across the state is exceeding normal expectations for this time of the year. **Local briefings need to be thorough and highlight specific fire environment conditions. These include but are not limited to local weather forecasts, Pocket Cards, ERC's, live and dead fuel moistures.**
- Suppression actions need to be based on good anchor points, escape routes, and safety zones. **Remember LCES. Experienced lookouts are essential under these conditions.**
- Base all actions on current and expected behavior of the fire. **Augment initial attack resources as incident activity dictates.**

Area of Concern: Northern California except for the following Predictive Service Areas: North Coast and Bay Marine, west of Highway 101 in Mid-Coast to Mendocino and Diablo-Santa Cruz, and the north eastern portion of Far Eastside.



Monument Fire South Zone
HEALTH AND SAFETY MESSAGE



INCIDENT: Monument – CA SHF-001187

DATE: August 30, 2021

TIME: 0700-0700

24 HOUR SAFETY EMPHASIS
WEATHER – DRIVING - COMMUNICATIONS

Weather/Environmental Conditions

Watch Out

- Wind Increases and changing of direction causing erratic fire behavior
- Cap Lifting, bringing hotter weather to ground levels of all divisions
- With some reduced fire activity on divisions, wildlife is repopulating the area.

Mitigation

- Post lookouts in areas of concern - drainages, creek beds, open fire line
- Proper hydration throughout the day will help eliminate heat related injuries
- Be aware of wild animals within your area, communicate to your crews and divisions any hazardous wildlife – Bears, Mountain Lions etc.

Driving and Transportation

Watch Out

- Road networks within the divisions may be single lane making passing difficult
- Distracted and Impaired driving could result in a vehicle accident
- Unsafe vehicle operation can lead to accidents

Mitigation

- Stay with established traffic plans, use traffic controllers if possible, mark hazards
- Pull over if fatigued, utilize relief drivers, drive responsibly and defensibly
- Slow down, maintain a safe distance, turn on lights, allow for extra travel time

Communications

Watch Out

- Crews being uninformed on strategies, tactics and hazards
- Surge forces not being on proper tactical channel leads to confusion and missed directions
- Radio communications on some branches may not be ideal, causing for dropped transmissions

Mitigation

- Ensure all incoming crews (day and night) receive a tailgate briefing
- Be familiar with the incident radio plan, make appropriate changes to your radios with movement
- Utilize human repeaters and relays if necessary.

Each Safety Message is designed for a daily Tailgate Safety discussion

REMAIN FIRE FOCUSED AND COVID-19 AWARE

David Esteves

IMT 5 SAFETY OFFICER



Monument South Zone RISK ANALYSIS (ICS 215a)

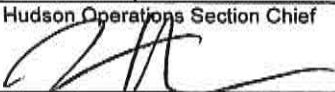
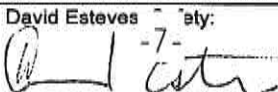

DIV	HAZARDOUS ACTIONS/CONDITIONS	MITIGATIONS / WARNINGS / REMEDIES
ALL	FATIGUE/DEHYDRATION	Be alert for signs of fatigue and take breaks as necessary. Monitor incoming resources for level of fatigue. Drink water before, during and after shifts, up to 1.5 gal. per shift. Be alert for signs of heat stress in yourself and others; use the buddy system. Eat small meals often and when possible. Find shade when you can. Drink electrolyte drinks at a 2 water to 1 sport drink ratio.
ALL	HAZARD TREES/TREE FELLING SAFETY	Look up, look down, look around when entering timber. Identify and isolate the area to provide for the safety of others. Flag and make proper notifications. Do not leave incomplete falling operations. Monitor when mopping up. Watch where you park. Size up and mitigate concerns, work within your qualifications.
RR	FIRING OPERATIONS	Have Firing Plan known to all and insure it is understood before implementation. Ensure Go-No-Go checklist is adhered to and communicated to operations. Confirm correct tactical frequency for firing operation. Communicate start and finish firing times to all personnel.
ALL	COMPLACENCY	Don't underestimate the task at hand. Wear full PPE while on the line. Everyone should be briefed on the conditions and circumstances regarding the fire and their assignments per the IRPG. Today is different than last shift, even if in the same area.
NN/RR	INCREASING FIRE BEHAVIOR	Know your LCES and maintain Situational Awareness. Use experienced Lookouts. Monitor weather for changes in the wind, temp, and RH during the shift. Have a contingency plan with established decision points and safety zones.
ICP Ground Support	GENERAL TRAFFIC	Watch out for pedestrian and vehicle congestion. Provide spotters when backing or driving in tight places. Adhere to the 5-mph speed limit while in base camp.
NN/RR	AIRCRAFT OPERATIONS	Monitor air-to-ground frequency, they are your eyes in the sky. Use air-to-ground frequency to communicate with aircraft. Use clear, concise statements when directing aircraft. Clear the area for incoming water and retardant drops.
NN/RR	HEAVY EQUIPMENT	Watch for rolling material avoid working below heavy equipment. Monitor safe working distances provide adequate working space. Utilize communication with the operators, stop if poor visibility (via radio)
ALL	WEATHER CHANGES	Monitor for increased temperatures on the fireline. Expect erratic winds. Communicate weather changes on the fireline as winds shifts are expected over the next few days
ALL	DRIVING HAZARDS	Complete appropriate DOT daily vehicle inspection. Slow Down! Long travel times to the line, stay alert. Stop if fatigued. Drive defensively and responsibly, not distracted or impaired. Drive with headlights and seatbelts on. Narrow roads with limited passing room. Expect roads to deteriorate over the shift.
ALL	COMMUNICATIONS	Confirm correct tactical and command channel. No unassigned radio channels. Check your Air to Ground to make sure it is correct for your branch. Check your command and tactical frequencies if you have moved branches or divisions. Ensure correct communication with neighboring federal zones.
ALL	COVID 19	Wear a mask when applicable. Utilize hand sanitizer and wash hands frequently. Maintain social distancing. Disinfect apparatus and coolers frequently. Adhere to local, state and federal Covid-19 guidelines. Advise supervisor if you feel sick.
ALL	ENVIRONMENTAL HAZARDS	Maintain situational awareness for illegal activity and hunters. Wash poison oak off hands and clothes. Harvest time in certain areas of the fire. Increase your situational awareness.
Jim Hudson Operations Section Chief 		David Esteves ty: 
		DATE PREPARED: August 30, 2021 Operational Period

ASSIGNMENT LIST (ICS 204 WF)

CONTROLLED UNCLASSIFIED
INFORMATION//BASIC

1. Incident Name: Monument Fire South Zone	2. Operational Period: Date From: 08/30/21 Date To: 08/31/21 Time From: 0700 Time To: 0700	3. Branch Division 20 DD / HH
---	---	--

4. Operations Personnel:		Page 1 of 2 Delta-Delta
Operations Section Chief: Andy Turner	Night Ops: Steven Ward	
Branch Director: Chris Martinelli	Branch Safety:	
Division/Group Supervisor: Steve Chapman	Air Attack:	

5. Resources Assigned:	** Resources Below in Bold are 12 Hour **							
Resource Identifier	ALS	LWD	Leader	Personnel	Request #	Hours	Reporting Location	
T/F XLF 1341			JIM UNDERWOOD	17	E-10355	0700-0700	HWY 3 X 299	
TFLD BARBER			RAYMOND BARBER	1	O-10390	0700-1900	HWY 3 X 299	
ENG MDC 1			STEVE FINNERY	3	E-10376	0700-1900	HWY 3 X 299	
ENG LEC ROCKY MTN 1			VICTOR MADPLUME	3	E-10389	0700-1900	HWY 3 X 299	
ENG-OR-IFC			CASEY BROWN	3	E-10392	0700-1900	HWY 3 X 299	
ENG PVT INBOUND			JORDAN TIBBALS	3	E-10527	0700-1900	HWY 3 X 299	
ENG PVT E320			CHRIS RAMSEY	3	E-10531	0700-1900	HWY 3 X 299	
ENG NV SND 5342			ALEX FONSECA	4	E-10535	0700-1900	HWY 3 X 299	
ENG PVT RTW65			MICHAEL RICHARDS	3	E-10551	0700-1900	HWY 3 X 299	
ENG PVT SCHOLL			AJ COOLGLE	3	E-10553	0700-1900	HWY 3 X 299	
STG MEU 9115G			JEREMY ORNELAS	35	C-10005	0700-0700	HWY 3 X 299	
DOZ SHU 2440			AARON FLOURNOY	4	E-10204	0700-0700	HWY 3 X 299	
DOZ PVT E-10100 SIERRAVILLE			CHASE HAUBER	3	E-10100	0700-0700	HWY 3 X 299	
DOZ PVT E-10106 K5 RANCH			JAMES KLAUER	2	E-10106	0700-0700	HWY 3 X 299	
W/T PVT E-10115 GRISWOLD			GARY GRISWOLD	2	E-10115	0700-0700	HWY 3 X 299	
W/T PVT E-10119 CLASS 1			DARRIN ENOCH	2	E-10119	0700-0700	HWY 3 X 299	
W/T PVT E-10123 CNH			JAMES CALDWELL	1	E-10123	0700-1900	HWY 3 X 299	
W/T PVT E-10132 GREER			IRA GREER	2	E-10132	0700-0700	HWY 3 X 299	

6. Work Assignments:
Mop up 300ft from control lines.
Fall hazard trees that threaten control lines.
Hold fire within planned control lines.
Backhaul all trash.

7. Special Instructions:
For emergency fueling please work with your division to contact monument fueling on command.
REAF Cynthia Armentrout and REAF Molly Breitmun will be working in this Division

8. Communications							
Name	Ch	Function	Rx Freq	Rx Tone	Tx Freq	Tx Tone	Notes
CDF C2	1	COMMAND	151.2650	103.5 (T8)	159.3300	151.4 (T14)	
VFIRE 23	4	TACTICAL	154.2950N	156.7 (T6)	154.2950N	156.7 (T6)	
CDF T25	14	AIR TO GROUND	159.2775	192.8 (T16)	159.2775	192.8 (T16)	A/G TACTICAL
CALCORD	15	MEDICAL	156.0750N	156.7 (T6)	156.0750N	156.7 (T6)	MEDICAL COORDINATION
GUARD 30	16	AIRGUARD	168.6250N		168.6250N	110.9 (T1)	EMERGENCY USE ONLY

9. Prepared by: Name: Kyle O'Niel RESL Signature:

ICS 204 Date/Time: 8/29/2021 2200 Personnel Count: 94

ASSIGNMENT LIST (ICS 204 WF)

CONTROLLED UNCLASSIFIED
INFORMATION//BASIC

1. Incident Name: Monument Fire South Zone	2. Operational Period: Date From: 08/30/21 Date To: 08/31/21 Time From: 0700 Time To: 0700	3. Branch Division 20 DD / HH
---	---	--

4. Operations Personnel:		Page 2 of 2 Delta-Delta
Operations Section Chief: Andy Turner	Night Ops: Steven Ward	
Branch Director: Chris Martinelli	Branch Safety:	
Division/Group Supervisor: Steve Chapman	Air Attack:	

5. Resources Assigned:		** Resources Below in Bold are 12 Hour **					
Resource Identifier	ALS	LWD	Leader	Personnel	Request #	Hours	Reporting Location
W/T PVT E-10452 CSURE			RON LANDSBURG	2	E-10452	0700-1900	HWY 3 X 299
MAST PVT E-10158 OROVILLE			DANIEL KELLY	1	E-10158	0700-1900	HWY 3 X 299
MAST PVT E-10159 OROVILLE			DANIEL KELLY	1	E-10159	0700-1900	HWY 3 X 299
MAST PVT E-10357 RJW			WADE FIELDS	1	E-10357	0700-1900	HWY 3 X 299
EXC PVT E10484 WALBERG			BRIAN BELOIT	1	E-10484	0700-1900	HWY 3 X 299
CHIP PVT E-10486 A CUT			JEFF BAKER	2	E-10486	0700-1900	HWY 3 X 299
FALM PVT CAL VEG			DEREK STANDLEE	1	O-10357	0700-1900	HWY 3 X 299

6. Work Assignments:
 Mop up 300' in from control line.
 Fall hazard trees that threaten control lines.
 Hold fire within planned control lines.
 Backhaul all trash.

7. Special Instructions:
 For emergency fueling please work with your division to contact monument fueling on command.
 REAF Cynthia Armentrout and REAF Molly Breitmun will be working in this Division

8. Communications							
Name	Ch	Function	Rx Freq	Rx Tone	Tx Freq	Tx Tone	Notes
CDF C2	1	COMMAND	151.2650	103.5 (T8)	159.3300	151.4 (T14)	
VFIRE 23	4	TACTICAL	154.2950N	156.7 (T6)	154.2950N	156.7 (T6)	
CDF T25	14	AIR TO GROUND	159.2775	192.8 (T16)	159.2775	192.8 (T16)	A/G TACTICAL
CALCORD	15	MEDICAL	156.0750N	156.7 (T6)	156.0750N	156.7 (T6)	MEDICAL COORDINATION
GUARD 30	16	AIRGUARD	168.6250N		168.6250N	110.9 (T1)	EMERGENCY USE ONLY

9. Prepared by: Name:	Kyle O'Niel	RESL	Signature:
ICS 204	Date/Time: 8/29/2021	2200	Personnel Count: 9

ASSIGNMENT LIST (ICS 204 WF)

CONTROLLED UNCLASSIFIED
INFORMATION/BASIC

1. Incident Name: Monument Fire South Zone	2. Operational Period: Date From: 08/30/21 Date To: 08/31/21 Time From: 0700 Time To: 0700	3. Branch Division 30 NN
---	---	---

4. Operations Personnel: Page 1 of 2 November-November

Operations Section Chief: Andy Turner	Night Ops: Steven Ward
Branch Director: J. Macomb / JC. Greenburg (T)	Branch Safety:
Division/Group Supervisor: Nickolas Clapponi	Air Attack:

5. Resources Assigned: **** Resources Below in Bold are 12 Hour ****

Resource Identifier	ALS	LWD	Leader	Personnel	Request #	Hours	Reporting Location
STC RRU 9310C			A. BENNETT	16	E-10078	0700-0700	BARKER CRK X HWY 3
STC OES 1880C			GREG AVERY	22	E-10547	0700-0700	BARKER CRK X HWY 3
STC						0700-0700	BARKER CRK X HWY 3
STC						0700-0700	BARKER CRK X HWY 3
STC						0700-0700	BARKER CRK X HWY 3
T/F PVT BFA 6210			BRIAN PARHAM	14	E-10219	0700-0700	BARKER CRK X HWY 3
T/F EMAC WASH 2			NICH SACHA	17	E-10344	0700-0700	BARKER CRK X HWY 3
ENG PVT GCT 80			KEN DELYRIA	3	E-10506	0700-1900	BARKER CRK X HWY 3
ENG PVT ALLIED			JOHN KNIGHT	3	E-10525	0700-1900	BARKER CRK X HWY 3
ENG PVT SMOKEHOUND			CORY GRAHAM	3	E-10532	0700-1900	BARKER CRK X HWY 3
ENG PVT E3			ROBERT MCGIRR	3	E-10550	E-10550	BARKER CRK X HWY 3
ENG FIF 612			RHETT BAILEY	5	E-10554	0700-1900	BARKER CRK X HWY 3
STG SHU 9244G			ANTHONY PESCIOTORE	34	C-10007	0700-0700	BARKER CRK X HWY 3
STG						0700-0700	BARKER CRK X HWY 3
STG						0700-0700	BARKER CRK X HWY 3
W/T PVT E-10114 TRAHAN			ROBERT LATHAM	1	E-10114	0700-1900	BARKER CRK X HWY 3
W/T PVT E-10117 MCGARR			DENNIS MCGARR	1	E-10117	0700-1900	BARKER CRK X HWY 3
W/T PVT E-10125 JOHNSON			KEN JOHNSON	2	E-10125	0700-0700	BARKER CRK X HWY 3

6. Work Assignments:
 Construct contingency line from Maxwell Creek to Hyampom Road.
 Mop up 100'. Cut and improve line where needed.
 Perform Tactical Patrol around structures.
 Backhaul all trash.

7. Special Instructions:
 For emergency fueling please work with your division to contact monument fueling on command.
 REAF Cynthia Armentrout and REAF Molly Breitmun will be working in this Division

8. Communications

Name	Ch	Function	Rx Freq	Rx Tone	Tx Freq	Tx Tone	Notes
CDF C2	1	COMMAND	151.2650	103.5 (T8)	159.3300	151.4 (T14)	
VFIRE 24	5	TACTICAL	154.2725N	156.7 (T6)	154.2725N	156.7 (T6)	
CDF T25	14	AIR TO GROUND	159.2775	192.8 (T16)	159.2775	192.8 (T16)	AVG TACTICAL
CALCORD	15	MEDICAL	156.0750N	156.7 (T6)	156.0750N	156.7 (T6)	MEDICAL COORDINATION
GUARD 30	16	AIRGUARD	168.6250N		168.6250N	110.9 (T1)	EMERGENCY USE ONLY

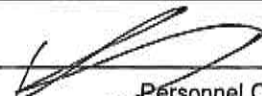
9. Prepared by: Name: Kyle O'Niel RESL Signature: 

ICS 204 Date/Time: 8/29/2021 2200 Personnel Count: 124

ASSIGNMENT LIST (ICS 204 WF)

CONTROLLED UNCLASSIFIED
INFORMATION//BASIC

1. Incident Name: Monument Fire South Zone	2. Operational Period: Date From: 08/30/21 Date To: 08/31/21 Time From: 0700 Time To: 0700	3. Branch Division 30 NN
---	---	---

4. Operations Personnel: Page 2 of 2 November-November

Operations Section Chief: Andy Turner	Night Ops: Steven Ward
Branch Director: J. Macomb / JC. Greenburg (T)	Branch Safety:
Division/Group Supervisor: Nickolas Ciapponi	Air Attack:

5. Resources Assigned:	** Resources Below in Bold are 12 Hour **						
Resource Identifier	ALS	LWD	Leader	Personnel	Request #	Hours	Reporting Location
W/T PVT E-10127 CLOVIS			GEORGE MCDONOUGH	1	E-10127	0700-1900	BARKER CRK X HWY 3
W/T PVT E-10133 PANKEY			CHAD PANKEY	2	E-10133	0700-0700	BARKER CRK X HWY 3
W/T PVT E-10201 WELLS			JEFF WELLS	1	E-10201	0700-0700	BARKER CRK X HWY 3
W/T PVT E-10285 SAGE			KAELUN KARMEN	2	E-10285	0700-0700	BARKER CRK X HWY 3
W/T PVT E-10450 AMERICAN			VINCENT REALI	2	E-10450	0700-0700	BARKER CRK X HWY 3
EXC						0700-0700	BARKER CRK X HWY 3
HEQB						0700-0700	BARKER CRK X HWY 3
HEQB						0700-0700	BARKER CRK X HWY 3
FALM PVT BUNDYS				1	O-10139	0700-1900	BARKER CRK X HWY 3
FALM PVT CTS VENTURES				2	O-10358	0700-1900	BARKER CRK X HWY 3
SOFR OSBOURNE			MATT OSBOURNE	1	O-10372	0700-0700	BARKER CRK X HWY 3
SOFR WOODS			FREDRICK WOODS	1	O-10399	0700-0700	BARKER CRK X HWY 3

6. Work Assignments:
 Construct contingency line from Maxwell Creek to Hyampom Road.
 Mop up 100'. Cut and improve line where needed.
 Perform Tactical Patrol around structures.
 Backhaul all trash.

7. Special Instructions:
 For emergency fueling please work with your division to contact monument fueling on command.
 REAF Cynthia Armentrout and REAF Molly Breitmun will be working in this Division

8. Communications

Name	Ch	Function	Rx Freq	Rx Tone	Tx Freq	Tx Tone	Notes
CDF C2	1	COMMAND	151.2650	103.5 (T8)	159.3300	151.4 (T14)	
VFIRE 24	5	TACTICAL	154.2725N	156.7 (T6)	154.2725N	156.7 (T6)	
CDF T25	14	AIR TO GROUND	159.2775	192.8 (T16)	159.2775	192.8 (T16)	AVG TACTICAL
CALCORD	15	MEDICAL	156.0750N	156.7 (T6)	156.0750N	156.7 (T6)	MEDICAL COORDINATION
GUARD 30	16	AIRGUARD	168.6250N		168.6250N	110.9 (T1)	EMERGENCY USE ONLY

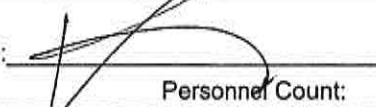
9. Prepared by: Name: Kyle O'Niel RESL Signature: 

ICS 204 Date/Time: 8/29/2021 2200 Personnel Count: 13

ASSIGNMENT LIST (ICS 204 WF)

CONTROLLED UNCLASSIFIED
INFORMATION//BASIC

1. Incident Name: Monument Fire South Zone	2. Operational Period: Date From: 08/30/21 Date To: 08/31/21 Time From: 0700 Time To: 0700	3. Branch Division 30 RR
---	---	---

4. Operations Personnel:		Page 1 of 4 Romeo-Romeo
Operations Section Chief: Andy Turner	Night Ops: Steven Ward	
Branch Director: J. Macomb / JC. Greenburg (T)	Branch Safety:	
Division/Group Supervisor: Dave Hight	Air Attack:	

5. Resources Assigned:		** Resources Below in Bold are 12 Hour **					
Resource Identifier	ALS	LWD	Leader	Personnel	Request #	Hours	Reporting Location
STA LAC 1135A			EDWARD FOSTER	21	E-10242	0700-0700	CEDAR LANE
STA OES 2800A			CHRIS HARPER	21	E-10353	0700-0700	CEDAR LANE
STC SHU 9245C			DENNIS BOIC	16	E-10184	0700-0700	CEDAR LANE
STC AEU 9270C			CHRIS PLACKE	17	E-10077	0700-0700	CEDAR LANE
STC MMU 9420C			ROBERT CARVALHO	17	E-10165	0700-0700	CEDAR LANE
STC						0700-0700	CEDAR LANE
T/F EMAC WASH 1			ALEX HICKLEY	16	E-10343	0700-0700	CEDAR LANE
ENG XTR HYF 3161			LEROY	2	E-10350	0700-0700	CEDAR LANE
ENG PVT NM 805			BRETT BOWER	1	E-10307	0700-1900	CEDAR LANE
ENG PVT B-61			NICK OPAHUANG	3	E-10390	0700-1900	CEDAR LANE
ENG BRS 464			JAMES MARTINEZ	3	E-10507	0700-1900	CEDAR LANE
ENG BIA 441			DERRICK TINNO	3	E-10508	0700-1900	CEDAR LANE
ENG PVT MTN CAMEL			SHAWN WIPPERT	3	E-10522	0700-1900	CEDAR LANE
ENG PVT ROGUE BASIN			MATTHEW JORDAN	2	E-10526	0700-1900	CEDAR LANE
ENG PVT BISHOP			GRANT CLAYBURN	3	E-10528	0700-1900	CEDAR LANE
ENG BLM 8603			MATT SPECHT	3	E-10533	0700-0700	CEDAR LANE
ENG PVT ROCKY PT 324			SETH COLBRY	3	E-10549	0700-1900	CEDAR LANE
ENG GBF 69			DAVIS GRASS	3	E-10552	0700-1900	CEDAR LANE

6. Work Assignments:
 Construct control lines as direct as possible.
 Improve direct fire line. Mop up 300' in from control line.
 Fall hazard trees and trees that threaten control lines.
 Backhaul all trash.

7. Special Instructions:
 For emergency fueling please work with your Division to contact Mounument fueling on command.
 Roads are becoming soft please stay on the high side of the road.
 REAF Forest Coots and Arch Allison young will be working in Branch 30 Division RR.

8. Communications							
Name	Ch	Function	Rx Freq	Rx Tone	Tx Freq	Tx Tone	Notes
CDF C2	1	COMMAND	151.2650	103.5 (T8)	159.3300	151.4 (T14)	
CDF C11 (T11)	3	COMMAND	151.1675	103.5 (T8)	159.3975	114.8 (T11)	FOR RR ONLY
CDF T25	14	AIR TO GROUND	159.2775	192.8 (T16)	159.2775	192.8 (T16)	A/G TACTICAL
CALCORD	15	MEDICAL	156.0750N	156.7 (T6)	156.0750N	156.7 (T6)	MEDICAL COORDINATION
GUARD 30	16	AIRGUARD	168.6250N		168.6250N	110.9 (T1)	EMERGENCY USE ONLY

9. Prepared by: Name: Kyle O'Niel RESL Signature: 

ICS 204 Date/Time: 8/29/2021 2200 Personnel Count: 137

ASSIGNMENT LIST (ICS 204 WF)

CONTROLLED UNCLASSIFIED
INFORMATION//BASIC

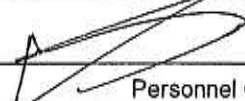
1. Incident Name: Monument Fire South Zone		2. Operational Period: Date From: 08/30/21 Date To: 08/31/21 Time From: 0700 Time To: 0700			3. Branch 30		Division RR		
4. Operations Personnel: Operations Section Chief: Andy Turner Branch Director: J. Macomb / JC. Greenburg (T) Division/Group Supervisor: Dave Hight				Night Ops: Steven Ward		Page 2 of 4		Romeo-Romeo	
5. Resources Assigned:		** Resources Below in Bold are 12 Hour **							
Resource Identifier	ALS	LWD	Leader	Personnel	Request #	Hours	Reporting Location		
STG HUU 9124G			ED PEEBLES	26	C-10033	0700-0700	CEDAR LANE		
STG BDU 9352G			DAVE NISH	37	C-10053	0700-0700	CEDAR LANE		
STG						0700-0700	CEDAR LANE		
CRW HUU FORTUNA 1			ORLANDO PAYNE	16	C-10032	0700-0700	CEDAR LANE		
DOZ NEU 2340			KATY MCMANUS	2	E-10164	0700-0700	CEDAR LANE		
DOZ TGU 2540			CHARLES BRYANT	3	E-10546	0700-0700	CEDAR LANE		
DOZ MVU 3345			MARTY ADAMS	2	E-10543	0700-0700	CEDAR LANE		
DOZ PVT E-10090 T & S			SEBASTIAN MAYNARD	2	E-10090	0700-0700	CEDAR LANE		
DOZ PVT E-10097 JOHNSON			MATT JOHNSON	2	E-10097	0700-0700	CEDAR LANE		
DOZ PVT E-10104 A&CC			CLYTON MOORE	2	E-10104	0700-0700	CEDAR LANE		
DOZ PVT E-10259 DIRECT			KEVIN FOX	2	E-10259	0700-0700	CEDAR LANE		
DOZ PVT 73 SHASTA			ROB STRIEFF	1	E-10305	0700-1900	CEDAR LANE		
DOZ PVT E-10439 SCHREDER			CORY HALL	4	E-10439	0700-0700	CEDAR LANE		
W/T HYF 3141			LEROY	2	E-10349	0700-0700	CEDAR LANE		
W/T PVT E-10006 BURGESS			DAVID BURGESS	1	E-10006	0700-0700	CEDAR LANE		
W/T PVT E-10116 5 STAR			ASA BENNETT	1	E-10116	0700-0700	CEDAR LANE		
W/T PVT E-10118 DUNLAP			DAVID POLE	2	E-10118	0700-0700	CEDAR LANE		
W/T PVT E-10120 CLASS 1			CRAIG TARELLO	1	E-10120	0700-1900	CEDAR LANE		
6. Work Assignments: Construct control lines as direct as possible. Improve direct fire line. Mop up 300' in from control line. Fall hazard trees and trees that threaten control lines. Backhaul all trash.									
7. Special Instructions: For emergency fueling please work with your Division to contact Mounument fueling on command. Roads are becoming soft please stay on the high side of the road. REAF Forest Coots and Arch Allison young will be working in Branch 30 Division RR.									
8. Communications									
Name	Ch	Function	Rx Freq	Rx Tone	Tx Freq	Tx Tone	Notes		
CDF C2	1	COMMAND	151.2650	103.5 (T8)	159.3300	151.4 (T14)			
CDF C11 (T11)	3	COMMAND	151.1675	103.5 (T8)	159.3975	114.8 (T11)	FOR RR ONLY		
CDF T25	14	AIR TO GROUND	159.2775	192.8 (T16)	159.2775	192.8 (T16)	A/G TACTICAL		
CALCORD	15	MEDICAL	156.0750N	156.7 (T6)	156.0750N	156.7 (T6)	MEDICAL COORDINATION		
GUARD 30	16	AIRGUARD	168.6250N		168.6250N	110.9 (T1)	EMERGENCY USE ONLY		
9. Prepared by: Name:		Kyle O'Niel		RESL		Signature: 			
ICS 204		Date/Time: 8/29/2021		2200		Personnel Count: 106			

ASSIGNMENT LIST (ICS 204 WF)

CONTROLLED UNCLASSIFIED
INFORMATION/BASIC

1. Incident Name: Monument Fire South Zone	2. Operational Period: Date From: 08/30/21 Date To: 08/31/21 Time From: 0700 Time To: 0700	3. Branch Division 30 RR
---	---	---

4. Operations Personnel: Page 3 of 3 Romeo-Romeo

Operations Section Chief: Andy Turner	Night Ops: Steven Ward
Branch Director: J. Macomb / JC. Greenburg (T)	Branch Safety:
Division/Group Supervisor: Dave Hight	Air Attack:

5. Resources Assigned:	** Resources Below in Bold are 12 Hour **						
Resource Identifier	ALS	LWD	Leader	Personnel	Request #	Hours	Reporting Location
W/T PVT E-10129 GASSAWAY			JULIO LOPEZ	2	E-10129	0700-0700	CEDAR LANE
MAST PVT E-10161 SISKIYOU			DENNIS LANGE	2	E-10161	0700-1900	CEDAR LANE
MAST PVT E-10368 JOHNS			VIRGIL JOHNS	1	E-10368	0700-1900	CEDAR LANE
MAST PVT E-10437 SUNRISE			BRANDON WILLIAMS	2	E-10437	0700-1900	CEDAR LANE
FALM PVT HUGHES				2	O-10359	0700-1900	CEDAR LANE
FALM PVT CAL VEG				1	O-10360	0700-1900	CEDAR LANE
SOFR EARLS			RON EARLS	1		0700-0700	CEDAR LANE
SOFR ALEXIOU			JOHN ALEXIOU	1	O-10089	0700-0700	CEDAR LANE
SOFR BAUER			LUCAS BAUER	1	O-10395	0700-0700	CEDAR LANE
DIVS NIEDERBERGER			HANS NIEDERBERGER	1	O-10084	0700-0700	CEDAR LANE
DIVS RUSHING			RYAN RUSHING	1	O-10428	0700-0700	CEDAR LANE
FEMP STOCKDALE			CARSON STOCKDALE	1	O-10019	0700-0700	CEDAR LANE
FEMP BAVERY			ADRIAN BAVERY	1	O-10013	0700-0700	CEDAR LANE
REMS 5 HIGH PRIORITY				1	O-10035	0700-0700	CEDAR LANE

6. Work Assignments:
 Construct control lines as direct as possible.
 Improve direct fire line. Mop up 300' in from control line.
 Fall hazard trees and trees that threaten control lines.
 Backhaul all trash.

7. Special Instructions:
 For emergency fueling please work with your Division to contact Mounument fueling on command.
 Roads are becoming soft please stay on the high side of the road.
 REAF Forest Coots and Arch Allison young will be working in Branch 30 Division RR.

8. Communications

Name	Ch	Function	Rx Freq	Rx Tone	Tx Freq	Tx Tone	Notes
CDF C2	1	COMMAND	151.2650	103.5 (T8)	159.3300	151.4 (T14)	
CDF C11 (T11)	3	COMMAND	151.1675	103.5 (T8)	159.3975	114.8 (T11)	FOR RR ONLY
CDF T25	14	AIR TO GROUND	159.2775	192.8 (T16)	159.2775	192.8 (T16)	AVG TACTICAL
CALCORD	15	MEDICAL	156.0750N	156.7 (T6)	156.0750N	156.7 (T6)	MEDICAL COORDINATION
GUARD 30	16	AIRGUARD	168.6250N		168.6250N	110.9 (T1)	EMERGENCY USE ONLY

9. Prepared by: Name: Kyle O'Niel RESL Signature:

ICS 204 Date/Time: 8/29/2021 2200 Personnel Count: 18

ASSIGNMENT LIST (ICS 204 WF)

CONTROLLED UNCLASSIFIED
INFORMATION//BASIC

1. Incident Name: Monument Fire South Zone	2. Operational Period: Date From: 08/30/21 Date To: 08/31/21 Time From: 0700 Time To: 0700	3. Branch Division Contingency South Cont 1 Page 1 of 1
---	---	---

4. Operations Personnel:	
Operations Section Chief: Andy Turner	Night Ops: Steven Ward
Branch Director: Bryan Farrell 12HR	Branch Safety:
Division/Group Supervisor: Levi Randolph 12HR	Air Attack:

5. Resources Assigned:		** Resources Below in Bold are 12 Hour **					
Resource Identifier	ALS	LWD	Leader	Personnel	Request #	Hours	Reporting Location
ENG J3 CONTRACTING			SHAWN MODICA	3	E-10308	0700-1900	ICP
DOZ PVT E-10093 SGS			ERIC HEFTE	1	E-10093	0700-1900	ICP
DOZ PVT E-10095 MN MILLER			LELLO MARTINEZ	2	E-10095	0700-0700	ICP
DOZ PVT E-10099 MULLER			CHARLES MULLER	2	E-10099	0700-0700	ICP
DOZ PVT E-10107 K5 RANCH			MITCH GILS	2	E-10107	0700-0700	ICP
DOZ PVT E-10108 SAGE			CARMEN, KAE LUM	4	E-10108	0700-0700	ICP
DOZ PVT E-10109 PEARSON			JIMMY LUST	2	E-10109	0700-0700	ICP
DOZ PVT E-10110 LEWIS			TYLER LEWIS	2	E-10110	0700-1900	ICP
DOZ PVT E-10261 STRIKE			WES CURL	1	E-10261	0700-1900	ICP
W/T PVT E-10131 PALMER			STANLEY MIRANDA	1	E-10131	0700-1900	ICP
W/T PVT E-10276 D&G			GARY BROCK	2	E-10276	0700-0700	ICP
W/T PVT E-10281 CONCRETE			SCOTT HEAD	2	E-10281	0700-0700	ICP
MAST PVT E-10155 BUNDYS			NICK BUNDY	1	E-10155	0700-1900	ICP
MAST PVT E-10156 STONE FLY			MICHAEL PURENI	1	E-10156	0700-1900	ICP
MAST PVT E-10157 US FIRE			WILLIAM REDCORN	2	E-10157	0700-1900	ICP
MAST PVT E-10366 H2AO LLC			HAYDEN OILAR	1	E-10366	0700-1900	ICP
HEQB POBURKO			JASON POBURKO	1		0700-1900	ICP
FALM PVT TREEWORX				1	O-10136	0700-1900	ICP
FALM PVT O-10138 KLEE TREE			JASON KLEE	2	O-10138	0700-1900	ICP

6. Work Assignments:
 Contract contingency line from Sims Gap to NE quarter of section 33.
 Fall hazard trees that will threaten control lines.
 Fall hazard trees.
 Improve contingency line previously completed.

7. Special Instructions:
 REAF Andrew Christie and REAF Rudy Uribe will be working in this Division

8. Communications

Name	Ch	Function	Rx Freq	Rx Tone	Tx Freq	Tx Tone	Notes
CDF C2	1	COMMAND	151.2650	103.5 (T8)	159.3300	151.4 (T14)	
CDF T27	7	TACTICAL	159.3075N	192.8 (T16)	159.3075N	192.8 (T16)	
CDF T25	14	AIR TO GROUND	159.2775	192.8 (T16)	159.2775	192.8 (T16)	A/G TACTICAL
CALCORD	15	MEDICAL	156.0750N	156.7 (T6)	156.0750N	156.7 (T6)	MEDICAL COORDINATION
GUARD 30	16	AIRGUARD	168.6250N		168.6250N	110.9 (T1)	EMERGENCY USE ONLY

9. Prepared by: Name: Kyle O'Neil	RESL	Signature:
ICS 204	Date/Time: 8/29/2021 2200	Personnel Count: 33

ASSIGNMENT LIST (ICS 204 WF)

CONTROLLED UNCLASSIFIED
INFORMATION//BASIC

1. Incident Name: Monument Fire South Zone	2. Operational Period: Date From: 08/30/21 Date To: 08/31/21 Time From: 0700 Time To: 0700	3. Branch Division Contingency South Cont 2
---	---	--

4. Operations Personnel:		Page 1 of 2
Operations Section Chief: Andy Turner	Night Ops: Steven Ward	
Branch Director: Bryan Farrell 12HR	Branch Safety:	
Division/Group Supervisor: Mike Watner 12HR	Air Attack:	

5. Resources Assigned:	** Resources Below in Bold are 12 Hour **							
Resource Identifier	ALS	LWD	Leader	Personnel	Request #	Hours	Reporting Location	
DOZ MEU 1145			MATT WILSON	4	E-10548	0700-0700	DP 44	
DOZ PVT E-10094 MARSH			DAN MARSH	4	E-10094	0700-0700	DP 44	
DOZ PVT E-10102 CHUCK FRY			CHUCK FRY	2	E-10102	0700-0700	DP 44	
DOZ PVT E-10103 MEEKER			JONATHAN MEEKER	2	E-10103	0700-0700	DP 44	
DOZ PVT E-10105 PHELAN			JAROD WELLS	1	E-10105	1900-0700	DP 44	
DOZ PVT E-10111 HERMAN			LARRY HERMAN	3	E-10111	0700-0700	DP 44	
DOZ PVT E-10112 DAVIS			LELAND DAVIS	1	E-10112	0700-1900	DP 44	
DOZ PVT E-10174 COTTON			MIKE STAHEL	2	E-10174	0700-0700	DP 44	
DOZ PVT E-10260 STRIKE			MARCK CHAVEZ	2	E-10260	0700-0700	DP 44	
W/T PVT E-10005 JOHNSON			DAVE LAMAR	1	E-10005	0700-1900	DP 44	
W/T PVT E-10289 Act Fast			ANGELO CATTANEO	1	E-10289	0700-1900	DP 44	
MAST PVT E-10162 RUBINI			DOMINIC RUBINI	1	E-10162	0700-1900	DP 44	
MAST PVT E-10356 RJW			WADE FIELDS	1	E-10356	0700-1900	DP 44	
MAST PVT E-10454 INGRAM			MARK ESCALERA	2	E-10454	0700-1900	DP 44	
CHIP PVT E-10485 BUNDY			JUSTIN GARRET	2	E-10485	0700-1900	DP 44	
SKID						0700-0700	DP 44	
FELB						0700-0700	DP 44	

6. Work Assignments:
 Construct contingency line.
 Plan secondary control lines, begin if possible.
 Fall hazard trees.
 Construct safety islands.

7. Special Instructions:
 REAF Andrew Christie and REAF Rudy Uribe will be working in this Division

8. Communications							
Name	Ch	Function	Rx Freq	Rx Tone	Tx Freq	Tx Tone	Notes
CDF C2	1	COMMAND	151.2650	103.5 (T8)	159.3300	151.4 (T14)	
CDF T28	8	TACTICAL	151.1825	192.8 (T16)	151.1825	192.8 (T16)	
CDF T25	14	AIR TO GROUND	159.2775	192.8 (T16)	159.2775	192.8 (T16)	AVG TACTICAL
CALCORD	15	MEDICAL	156.0750N	156.7 (T6)	156.0750N	156.7 (T6)	MEDICAL COORDINATION
GUARD 30	16	AIRGUARD	168.6250N		168.6250N	110.9 (T1)	EMERGENCY USE ONLY

9. Prepared by: Name: Kyle O'Neil RESL **Signature:**

CS 204 **Date/Time:** 8/29/2021 2200 **Personnel Count:** 29

ASSIGNMENT LIST (ICS 204 WF)

CONTROLLED UNCLASSIFIED
INFORMATION//BASIC

1. Incident Name: Monument Fire South Zone	2. Operational Period: Date From: 08/30/21 Date To: 08/31/21 Time From: 0700 Time To: 0700	3. Branch Division Contingency South Cont 2
---	---	---

4. Operations Personnel:		Page 2 of 2
Operations Section Chief: Andy Turner	Night Ops: Steven Ward	
Branch Director: Bryan Farrell 12HR	Branch Safety:	
Division/Group Supervisor: Mike Watner 12HR	Air Attack:	

5. Resources Assigned:		** Resources Below in Bold are 12 Hour **						
Resource Identifier	ALS	LWD	Leader	Personnel	Request #	Hours	Reporting Location	
FELB						0700-0700	DP 44	
HEQB						0700-0700	DP 44	
FALM PVT GARTH FOSTER			GARTH FOSTER	1	O-10140	0700-1900	DP 44	
FALM PVT NIGHT FIRE			ANDREW DUROCHER	1	O-10137	0700-1900	DP 44	

6. Work Assignments:
 Construct contingency line.
 Plan secondary control lines, begin if possible
 Fall hazard trees.
 Construct safety islands.

7. Special Instructions:
 REAF Andrew Christie and REAF Rudy Uribe will be working in this Division

8. Communications							
Name	Ch	Function	Rx Freq	Rx Tone	Tx Freq	Tx Tone	Notes
CDF C2	1	COMMAND	151.2650	103.5 (T8)	159.3300	151.4 (T14)	
CDF T28	8	TACTICAL	151.1825	192.8 (T16)	151.1825	192.8 (T16)	
CDF T25	14	AIR TO GROUND	159.2775	192.8 (T16)	159.2775	192.8 (T16)	A/G TACTICAL
CALCORD	15	MEDICAL	156.0750N	156.7 (T6)	156.0750N	156.7 (T6)	MEDICAL COORDINATION
GUARD 30	16	AIRGUARD	168.6250N		168.6250N	110.9 (T1)	EMERGENCY USE ONLY

9. Prepared by: Name:	Kyle O'Neil	RESL	
		Signature:	
ICS 204	Date/Time: 8/29/2021	2200	Personnel Count: 2

ASSIGNMENT LIST (ICS 204 WF)

CONTROLLED UNCLASSIFIED
INFORMATION//BASIC

1. Incident Name: <h2 style="text-align: center;">Monument Fire South Zone</h2>	2. Operational Period: Date From: 08/30/21 Date To: 08/31/21 Time From: 0700 Time To: 0700	3. Branch Staging <h2 style="text-align: center;">Hayfork</h2>
---	---	---

4. Operations Personnel:		Page 1 of 1
Operations Section Chief: Andy Turner	Night Ops: Steven Ward	
Branch Director:	Branch Safety:	
Division/Group Supervisor: Brandyn Labrue 12HR	Air Attack:	

5. Resources Assigned:	** Resources Below in Bold are 12 Hour **						
Resource Identifier	ALS	LWD	Leader	Personnel	Request #	Hours	Reporting Location
DOZ PVT E-10438 PACKWAY			RICHARD HATHAWAY	3	E-10438	0700-0700	TC FAIRGROUNDS
DOZ PVT E-10440 SUNRISE			JOHN WILLIAMS	2	E-10440	0700-0700	TC FAIRGROUNDS
W/T PVT E-10004 WATER			MICHAEL SISSON	1	E-10004	0700-1900	TC FAIRGROUNDS
W/T PVT E-10010 AMERICAN			VINCENT REALI	1	E-10010	0700-1900	TC FAIRGROUNDS
W/T PVT E-10128 ON SITE			RICK WALTON	1	E-10128	0700-1900	TC FAIRGROUNDS
W/T PVT E-10130 H2O			GARRETT MCINNIS	2	E-10130	0700-0700	TC FAIRGROUNDS
W/T PVT E-10274 Warnky			MARK WARNKY	1	E-10274	0700-1900	TC FAIRGROUNDS
W/T PVT E-10428 CUT ABOVE			MITCH MEIER	1	E-10428	0700-1900	TC FAIRGROUNDS

6. Work Assignments:

7. Special Instructions:

8. Communications

Name	Ch	Function	Rx Freq	Rx Tone	Tx Freq	Tx Tone	Notes
CDF C2	1	COMMAND	151.2650	103.5 (T8)	159.3300	151.4 (T14)	
CDF T25	14	AIR TO GROUND	159.2775	192.8 (T16)	159.2775	192.8 (T16)	A/G TACTICAL
CALCORD	15	MEDICAL	156.0750N	156.7 (T6)	156.0750N	156.7 (T6)	MEDICAL COORDINATION
GUARD 30	16	AIRGUARD	168.6250N		168.6250N	110.9 (T1)	EMERGENCY USE ONLY

9. Prepared by: Name: Kyle O'Niel **RESL**

Signature: **Personnel Count: 12**

ICS 204 **Date/Time:** 8/29/2021 2200

ASSIGNMENT LIST (ICS 204 WF)

CONTROLLED UNCLASSIFIED
INFORMATION/BASIC

1. Incident Name:	2. Operational Period:	3. Branch	Division
Monument Fire South Zone	Date From: 08/30/21 Date To: 08/31/21 Time From: 0700 Time To: 0700	FSR	FSR

4. Operations Personnel:		Page 1 of 1
Operations Section Chief: Andy Turner	Night Ops: Steven Ward	
Branch Director:	Branch Safety:	
Division/Group Supervisor: Jed Washburn 12HR	Air Attack:	

5. Resources Assigned:		** Resources Below in Bold are 12 Hour **					
Resource Identifier	ALS	LWD	Leader	Personnel	Request #	Hours	Reporting Location

6. Work Assignments:

7. Special Instructions:

8. Communications							
Name	Ch	Function	Rx Freq	Rx Tone	Tx Freq	Tx Tone	Notes
CDF C2	1	COMMAND	151.2650	103.5 (T8)	159.3300	151.4 (T14)	
CDF T15	9	TACTICAL	159.2700	192.8 (T16)	159.2700	192.8 (T16)	
CDF T25	14	AIR TO GROUND	159.2775	192.8 (T16)	159.2775	192.8 (T16)	A/G TACTICAL
CALCORD	15	MEDICAL	156.0750N	156.7 (T6)	156.0750N	156.7 (T6)	MEDICAL COORDINATION
GUARD 30	16	AIRGUARD	168.6250N		168.6250N	110.9 (T1)	EMERGENCY USE ONLY

9. Prepared by: Name:	Kyle O'Niel	RESL	Signature:
ICS 204	Date/Time: 8/29/2021 2200	Personnel Count:	0

Division/Group Assignment List (ICS 204 WF)
Controlled Unclassified Information//Basic

1. Incident Name:		3.	
MONUMENT NORTH		Branch: 40	Division/Group NORTH CONTINGENCY
2. Operational Period: 24 HR			
Date/Time From: 08/30/2021 0700 MON	Date/Time To: 08/31/2021 0700 TUE		

4. Operations Personnel			
BRANCH DIRECTOR	JAKE LIVINGSTON (8/30) CHRIS WENNOGLE (T) (8/30)	FIELD OPERATIONS	JON GLOVER (8/30)
DIVISION/GROUP SUPERVISOR	BEN ENGELHARDT (8/30) TRAVIS MCCABE (T) (8/30)	PLANNING OPERATIONS	KAREN SCHOLL (8/30) RANDY FOLAND (T) (8/30)

5. Resources Assigned this Period					
Strike Team / Task Force / Resource Designator	LWD	Leader	Number Persons	Drop Off PT./Time	Pick Up PT./Time
O-685 TFLD	09/04	CHEVEYO MUNK	1	WEAVERVILLE/0700	WEAVERVILLE/1900
O-783 TFLD	09/06	KEITH ROHRS	1	BAR 717/0700	BAR 717/1900
O-418.113 TFLD (T)	08/30	CHARLES BALDNER-HATHAWAY	1	BAR 717/0700	BAR 717/1900
O-744 HEQB	09/06	HAN DOMINI	1	WEAVERVILLE/0700	WEAVERVILLE/1900
C-105 HC2 J FRANCO REFORESTATION	09/05	ESEQUIEL TAPIA	20	BAR 717/0700	BAR 717/1900
O-83 FMOD TIMBERWOLF	09/04	ROCKY SULLIVAN	2	WEAVERVILLE/0700	WEAVERVILLE/1900
E-555 ENG6 KENTUCKY	09/02	TIM COWELL	4	BAR 717/0700	BAR 717/1900
E-618 ENG3 8333	09/05	VICTOR PRECIADO	5	BAR 717/0700	BAR 717/1900
E-648 ENG6 GCT E5	09/05	JASON CAMPBELL	3	BAR 717/0700	BAR 717/1900
E-661 ENG6 CLEARWATER FIRE 62	09/06	BRIAN TERRY	3	WEAVERVILLE/0700	WEAVERVILLE/1900
E-769 WTT2 TACTICAL 31 CA-TNF	09/09	DANNY RASMUSSEN	2	BAR 717/0700	BAR 717/1900
E-641 WTS3 PJ&R	09/11	PAUL YOKOYAMA	1	BAR 717/0700	BAR 717/1900
E-170 DOZ1 R. BROWN CONST	09/01	GARY HARRIS	2	WEAVERVILLE/0700	WEAVERVILLE/1900
E-13 DOZ2 BEN'S TRUCK & EQUIPMENT	09/06	BILL SCARBROUGH	2	WEAVERVILLE/0700	WEAVERVILLE/1900
E-14 DOZ2 NORTHSTATE	08/29	WADE FLORY	2	WEAVERVILLE/0700	WEAVERVILLE/1900
E-25 DOZ2 BUD GARMAN CONSTRUCTION	08/31	BEDA GARMAN	2	WEAVERVILLE/0700	WEAVERVILLE/1900
E-171 DOZ2 R. BROWN CONST	09/01	JAROD FULLERTON	2	WEAVERVILLE/0700	WEAVERVILLE/1900
E-482 DOZ3 BRATCHER SERVICES	09/07	RON DARBY	2	WEAVERVILLE/0700	WEAVERVILLE/1900

8. Division/Group Communication Summary						
Function	Channel	RX Frequency N/W	RX Tone/NAC	TX Frequency N/W	TX Tone/NAC	Mode
COMMAND	2	171.5375 N	107.2	164.8625 N	107.2	
TACTICAL	CH 11/ TAC 11	168.2375 N	107.2	168.2375 N	107.2	
AIR TO GROUND	13	171.0375 N		171.0375 N		
TACTICAL	CALCORD - CH 15	156.0750 N	156.7	156.0750 N	156.7	
AIR GUARD	16	168.6250 N		168.6250 N	110.9	

9. Prepared By (Resource Unit Leader)	Approved By (Planning Section Chief)	Date	Time
JULIE VORACHEK, RESL (T)	PETER BUTTERI, PSC1	08/29/2021	1238

Division/Group Assignment List (ICS 204 WF)
Controlled Unclassified Information//Basic

1. Incident Name: MONUMENT NORTH		3.	
2. Operational Period: 24 HR		Branch: 40	Division/Group NORTH CONTINGENCY
Date/Time From: 08/30/2021 0700 MON	Date/Time To: 08/31/2021 0700 TUE		

4. Operations Personnel			
BRANCH DIRECTOR	JAKE LIVINGSTON (8/30) CHRIS WENNOGLE (T) (8/30)	FIELD OPERATIONS	JON GLOVER (8/30)
DIVISION/GROUP SUPERVISOR	BEN ENGELHARDT (8/30) TRAVIS MCCABE (T) (8/30)	PLANNING OPERATIONS	KAREN SCHOLL (8/30) RANDY FOLAND (T) (8/30)

5. Resources Assigned this Period					
Strike Team / Task Force / Resource Designator	LWD	Leader	Number Persons	Drop Off PT./Time	Pick Up PT./Time
E-477 DOZ3 LET-ER-BUCK TRUCKING	09/06	DON ANDREWS	2	WEAVERVILLE/0700	WEAVERVILLE/1900
E-31 MAST KIT CONTRACTING	08/31	IKE TOMLINSON	2	WEAVERVILLE/0700	WEAVERVILLE/1900
E-32 MAST EVANS RIGHT OF 32	08/31	TEO GONZALES	1	WEAVERVILLE/0700	WEAVERVILLE/1900
E-33 MAST EVANS RIGHT OF	09/01	ROBERT TAYLOR	1	WEAVERVILLE/0700	WEAVERVILLE/1900
E-428 MAST CUTTING EDGE	09/04	SERGIO RENTERIA	2	WEAVERVILLE/0700	WEAVERVILLE/1900
E-34 MAST EVANS RIGHT OF	08/31	MIKE EVANS	2	WEAVERVILLE/0700	WEAVERVILLE/1900
E-429 MAST HACKER MACHINES	09/04	CHAD METE	2	WEAVERVILLE/0700	WEAVERVILLE/1900
E-217 GRD LET-ER-BUCK	09/01	DON ANDREWS	2	WEAVERVILLE/0700	WEAVERVILLE/1900
E-684 LDFR	09/05	DAVE BROWN	2	WEAVERVILLE/0700	WEAVERVILLE/1900
O-712 FOBS (T)	09/07	JEREMY E SONES	1	WEAVERVILLE/0700	WEAVERVILLE/1900
O-608 FOBS (T)	09/04	TRAVIS SAGEBIEL	1	WEAVERVILLE/0700	WEAVERVILLE/1900
O-418.64 SOFR	08/31	RYAN KEOGH	1	WEAVERVILLE/0700	WEAVERVILLE/1900
O-679 AEMT EMT7	09/07	KADY LUKOWICZ	1	BAR 717/0700	BAR 717/1900
E-824 RES EMT 8	08/30	YOAILA KOPELOWITZ	1	WEAVERVILLE/0700	WEAVERVILLE/1900

6. Control Operations/Work Assignments:
TASK: Utilize equipment and ground resources to implement and identify contingency lines. Coordinate with adjoining divisions and zones. Implement structure protection along Hyampom road corridor.
PURPOSE: Prevent loss of structures and values at risk.

8. Division/Group Communication Summary						
Function	Channel	RX Frequency N/W	RX Tone/NAC	TX Frequency N/W	TX Tone/NAC	Mode
COMMAND	2	171.5375 N	107.2	164.8625 N	107.2	
TACTICAL	CH 11/ TAC 11	168.2375 N	107.2	168.2375 N	107.2	
AIR TO GROUND	13	171.0375 N		171.0375 N		
TACTICAL	CALCORD - CH 15	156.0750 N	156.7	156.0750 N	156.7	
AIR GUARD	16	168.6250 N		168.6250 N	110.9	

9. Prepared By (Resource Unit Leader) JULIE VORACHEK, RESL (T)	Approved By (Planning Section Chief) PETER BUTTERI, PSC1	Date 08/29/2021	Time 1238
--	--	---------------------------	---------------------

Division/Group Assignment List (ICS 204 WF)
Controlled Unclassified Information//Basic

1. Incident Name:		3.	
MONUMENT NORTH		Branch:	Division/Group
2. Operational Period: 24 HR		40	NORTH CONTINGENCY
Date/Time From: 08/30/2021 0700 MON	Date/Time To: 08/31/2021 0700 TUE		

4. Operations Personnel			
BRANCH DIRECTOR	JAKE LIVINGSTON (8/30) CHRIS WENNOGLE (T) (8/30)	FIELD OPERATIONS	JON GLOVER (8/30)
DIVISION/GROUP SUPERVISOR	BEN ENGELHARDT (8/30) TRAVIS MCCABE (T) (8/30)	PLANNING OPERATIONS	KAREN SCHOLL (8/30) RANDY FOLAND (T) (8/30)

6. Control Operations/Work Assignments:

END STATE: Keep fire from impacting residences and values at risk along the Hyampom Rd and the communities of Hyampom and Hayfork.

7. Special Instructions:

Identify additional DP's. Minimize impacts to Hyampom Rd.

Safety Keogh and Safety Kudo - Branch 40

MEDICAL RESPONSE:
 Ambulance 3 (Day) at Big Bar
 Ambulance 4 (Day) at DP 200

On this incident CALCORD is to be used as a local medical tactical channel if needed to communicate with non-incident resources. The command channel is the primary channel for all medical emergencies. CALCORD also may be used for A/G communications with non-incident aircraft. Resources assisting in South Zone division should continue to use regularly assigned tactical channels.

8. Division/Group Communication Summary						
Function	Channel	RX Frequency N/W	RX Tone/NAC	TX Frequency N/W	TX Tone/NAC	Mode
COMMAND	2	171.5375 N	107.2	164.8625 N	107.2	
TACTICAL	CH 11/ TAC 11	168.2375 N	107.2	168.2375 N	107.2	
AIR TO GROUND	13	171.0375 N		171.0375 N		
TACTICAL	CALCORD - CH 15	156.0750 N	156.7	156.0750 N	156.7	
AIR GUARD	16	168.6250 N		168.6250 N	110.9	

9. Prepared By (Resource Unit Leader)	Approved By (Planning Section Chief)	Date	Time
JULIE VORACHEK, RESL (T)	PETER BUTTERI, PSC1	08/29/2021	1238

Division/Group Assignment List (ICS 204 WF)
Controlled Unclassified Information//Basic

1. Incident Name:				3.		
MONUMENT NORTH				Branch:		Division/Group
2. Operational Period: 24 HR				10		U
Date/Time From: 08/30/2021 0700 MON		Date/Time To: 08/31/2021 0700 TUE				
4. Operations Personnel						
BRANCH DIRECTOR		CLINTON NORTHWAY (8/30)		FIELD OPERATIONS		JON GLOVER (8/30)
DIVISION/GROUP SUPERVISOR		JAMIE MAYOR (8/30) JACOB BAILEY (T) (8/30)		PLANNING OPERATIONS		KAREN SCHOLL (8/30) RANDY FOLAND (T) (8/30)
5. Resources Assigned this Period						
Strike Team / Task Force / Resource Designator		LWD	Leader	Number Persons	Drop Off PT./Time	Pick Up PT./Time
C-118 HC1 LEWIS & CLARK IHC		09/09	NICK WYDRE	21	WEAVERVILLE/0700	WEAVERVILLE/1900
C-5 HC2I FIRESTORM 15A		09/04	BEN PAVAN	20	WEAVERVILLE/0700	WEAVERVILLE/1900
C-99 HC2 R & R CONTRACTING		09/05	ASUCENA AGUILERA	20	WEAVERVILLE/0700	WEAVERVILLE/1900
O-418.112 TFLD		08/31	ANDRES OROZCO	1	WEAVERVILLE/0700	WEAVERVILLE/1900
O-86 FMOD REDWOOD EMPIRE		09/01	JESSE GONZALES	1	WEAVERVILLE/0700	WEAVERVILLE/1900
O-603 TFLD		08/30	BRENTWOOD REID	1	WEAVERVILLE/0700	WEAVERVILLE/1900
O-830 WFM1 BLACK TOOTH WFM		09/11	CONNOR ERICKSON	10	WEAVERVILLE/0700	WEAVERVILLE/1900
E-44 ENG3 JUNCTION CITY 2531		09/03	JUSTIN KERWICK	3	WEAVERVILLE/0700	WEAVERVILLE/1900
E-381 ENG3 JUNCTION CITY 2533		09/03	JAMES DASON	3	WEAVERVILLE/0700	WEAVERVILLE/1900
E-674 ENG3 BLACK RANGE ENTERPRISES		09/04	TIMOTHY PEARSON	3	WEAVERVILLE/0700	WEAVERVILLE/1900
E-595 ENG6 BLAZE RUNNERS 06		09/05	JOHN VINCENT	3	WEAVERVILLE/0700	WEAVERVILLE/1900
E-663 ENG6 SHF - #651		09/05	SAMANTHA VALDEZ	4	WEAVERVILLE/0700	WEAVERVILLE/1900
E-80 WTT1 ROCK CREEK (24 HR)		09/02	GARY SABIN	2	WEAVERVILLE/0700	WEAVERVILLE/1900
E-24 WTS2 FORTNER EXCAVATION		09/11	DANIEL JONES	1	WEAVERVILLE/0700	WEAVERVILLE/1900
E-638 WTS2 GLENN'S TENS		09/10	ROBERT MESSNER	1	WEAVERVILLE/0700	WEAVERVILLE/1900
S-21 EQD PUMPZILLA 2 TRINITY DAY (DS)		09/13	SERGIO BETANCOURT	2	WEAVERVILLE/0700	WEAVERVILLE/1900
8. Division/Group Communication Summary						
Function	Channel	RX Frequency N/W	RX Tone/NAC	TX Frequency N/W	TX Tone/NAC	Mode
COMMAND	1	173.8125 N	107.2	168.4750 N	107.2	M
TACTICAL	CH 7 / TAC 7	168.6000 N	107.2	168.6000 N	107.2	
AIR TO GROUND	13	171.0375 N		171.0375 N		
TACTICAL	CALCORD - CH 15	156.0750 N	156.7	156.0750 N	156.7	
AIR GUARD	16	168.6250 N		168.6250 N	110.9	
9. Prepared By (Resource Unit Leader)			Approved By (Planning Section Chief)		Date	Time
LISA SAPERSTEIN, RESL(T)			PETER BUTTERI, PSC1		08/29/2021	1238

Division/Group Assignment List (ICS 204 WF)
Controlled Unclassified Information//Basic

1. Incident Name:		3.	
MONUMENT NORTH		Branch:	Division/Group
2. Operational Period: 24 HR		10	U
Date/Time From: 08/30/2021 0700	MON	Date/Time To: 08/31/2021 0700	TUE

4. Operations Personnel			
BRANCH DIRECTOR	CLINTON NORTHWAY (8/30)	FIELD OPERATIONS	JON GLOVER (8/30)
DIVISION/GROUP SUPERVISOR	JAMIE MAYOR (8/30) JACOB BAILEY (T) (8/30)	PLANNING OPERATIONS	KAREN SCHOLL (8/30) RANDY FOLAND (T) (8/30)

5. Resources Assigned this Period

Strike Team / Task Force / Resource Designator	LWD	Leader	Number Persons	Drop Off PT./Time	Pick Up PT./Time
O-262 HEQB	09/09	ERIK CORDTZ	1	WEAVERVILLE/0700	WEAVERVILLE/1900
O-806 FELB (T)	09/11	JARED C DUNCAN	1	WEAVERVILLE/0700	WEAVERVILLE/1900
E-688 WTS2 K.K.'S WATER SERVICE	08/31	ZACH SHINKLE	1	WEAVERVILLE/0700	WEAVERVILLE/1900
E-481 DOZ3 C M CONSTRUCTION	09/07	STEVEN EDSALL	2	WEAVERVILLE/0700	WEAVERVILLE/1900
E-632 DOZ2 BUD GARMEN	09/09	JEREMY SNEED	2	WEAVERVILLE/0700	WEAVERVILLE/1900
E-385 SKG2 LET-ER-BUCK	09/09	DARREN WARD	2	WEAVERVILLE/0700	WEAVERVILLE/1900
E-486 MAST HIGHTOWER	09/09	MARSHALL COX	2	WEAVERVILLE/0700	WEAVERVILLE/1900
O-57 REAF	09/01	ERIK RADEMACHER	1	WEAVERVILLE/0700	WEAVERVILLE/1900
O-453 REAF	09/02	KATY BARTZOKIS	1	WEAVERVILLE/0700	WEAVERVILLE/1900
O-624 ARCH	09/08	THEO SHAHEEN-MCCONNELL	1	WEAVERVILLE/0700	WEAVERVILLE/1900
O-857 REAF	09/11	MICHAEL MCFADIN	1	WEAVERVILLE/0700	WEAVERVILLE/1900
O-469 SOFR	09/04	DAN HARKER	1	WEAVERVILLE/0700	WEAVERVILLE/1900
E-646 EMTF	09/05	JARREN BENNETT	1	WEAVERVILLE/0700	WEAVERVILLE/1900
O-781 EMPF	09/10	CODY GILMORE	1	WEAVERVILLE/0700	WEAVERVILLE/1900
E-706 AMBU 3	09/08	SARAH ORR	2	WEAVERVILLE/0700	WEAVERVILLE/1900

6. Control Operations/Work Assignments:

B. Division/Group Communication Summary

Function	Channel	RX Frequency N/W	RX Tone/NAC	TX Frequency N/W	TX Tone/NAC	Mode
COMMAND	1	173.8125 N	107.2	168.4750 N	107.2	M
TACTICAL	CH 7 / TAC 7	168.6000 N	107.2	168.6000 N	107.2	
AIR TO GROUND	13	171.0375 N		171.0375 N		
TACTICAL	CALCORD - CH 15	156.0750 N	156.7	156.0750 N	156.7	
AIR GUARD	16	168.6250 N		168.6250 N	110.9	

9. Prepared By (Resource Unit Leader)	Approved By (Planning Section Chief)	Date	Time
LISA SAPERSTEIN, RESL(T)	PETER BUTTERI, PSC1	08/29/2021	1238

Division/Group Assignment List (ICS 204 WF)
Controlled Unclassified Information//Basic

1. Incident Name:		3.				
MONUMENT NORTH		Branch:		Division/Group		
2. Operational Period: 24 HR		10		U		
Date/Time From: 08/30/2021 0700 MON	Date/Time To: 08/31/2021 0700 TUE					
4. Operations Personnel						
BRANCH DIRECTOR	CLINTON NORTHWAY (8/30)	FIELD OPERATIONS	JON GLOVER (8/30)			
DIVISION/GROUP SUPERVISOR	JAMIE MAYOR (8/30) JACOB BAILEY (T) (8/30)	PLANNING OPERATIONS	KAREN SCHOLL (8/30) RANDY FOLAND (T) (8/30)			
6. Control Operations/Work Assignments:						
<p>TASK: Keep fire west of the North Fork of the Trinity River. Continue prep on Hobo Gulch Road, Backbone Ridge Trail, and contingency line between East Fork Road and Canyon Creek Rd. Maintain a presence on Hwy 299 and Dutch Creek Road and support CAL FIRE Division DD with any needs.</p> <p>PURPOSE: Minimize fire spread east of East Fork Rd. and Hobo Gulch Rd.</p> <p>END STATE: Reduce threat of fire to structures and critical infrastructures.</p>						
7. Special Instructions:						
<ul style="list-style-type: none"> Resources with (DS) after name work 24 hours, double shifts Store equipment at Drop Points. Secure all equipment to prevent theft. GPS all pump locations and turn in to Division. Backhaul all trash to appropriate disposal site. Document any area that may have hazmat or unknown chemicals. <p>Safety Cowie - All Branches</p> <p>MEDICAL RESPONSE: REMS 1 staged at Bar 717 Ambulance 4 (Day) at DP 200 Ambulance 3 at Big Bar</p> <p>On this incident CALCORD is to be used as a local medical tactical channel if needed to communicate with non-incident resources. The command channel is the primary channel for all medical emergencies. CALCORD also may be used for A/G communications with non-incident aircraft. Resources assisting in South Zone division should continue to use regularly assigned tactical channels.</p>						
8. Division/Group Communication Summary						
Function	Channel	RX Frequency N/W	RX Tone/NAC	TX Frequency N/W	TX Tone/NAC	Mode
COMMAND	1	173.8125 N	107.2	168.4750 N	107.2	M
TACTICAL	CH 7 / TAC 7	168.6000 N	107.2	168.6000 N	107.2	
AIR TO GROUND	13	171.0375 N		171.0375 N		
TACTICAL	CALCORD - CH 15	156.0750 N	156.7	156.0750 N	156.7	
AIR GUARD	16	168.6250 N		168.6250 N	110.9	
9. Prepared By (Resource Unit Leader)		Approved By (Planning Section Chief)		Date	Time	
LISA SAPERSTEIN, RESL(T)		PETER BUTTFRI PSC1		08/29/2021	1238	

Division/Group Assignment List (ICS 204 WF)
Controlled Unclassified Information//Basic

1. Incident Name:		3.	
MONUMENT NORTH		Branch:	Division/Group
2. Operational Period: 24 HR		40	W
Date/Time From: 08/30/2021 0700 MON	Date/Time To: 08/31/2021 0700 TUE		

4. Operations Personnel			
BRANCH DIRECTOR	JAKE LIVINGSTON (8/30) CHRIS WENNOGLE (8/30) (T)	FIELD OPERATIONS	JON GLOVER (8/30)
DIVISION/GROUP SUPERVISOR	TIM RITCHEY (9/11) LOGAN BALLESTEROS (T) (9/7)	PLANNING OPERATIONS	KAREN SCHOLL (8/30) RANDY FOLAND (T) (8/30)

5. Resources Assigned this Period					
Strike Team / Task Force / Resource Designator	LWD	Leader	Number Persons	Drop Off PT./Time	Pick Up PT./Time
O-653 TFLD	09/04	TODD HYATT	1	WEAVERVILLE/0700	WEAVERVILLE/1900
C-119 HC1 IDAHO CITY IHC	09/11	BRIAN CORDOZA	20	BAR 717/0700	BAR 717/1900
C-116 HC2 FRANCO REFORESTATION	09/08	ALBERTO FRANCO-QUEVEDO	20	BAR 717/0700	BAR 717/1900
O-785 FMOD CHARLIE FALLERS	09/09	TACOMA MANUEL	2	WEAVERVILLE/0700	WEAVERVILLE/1900
E-788 ENG3 CORTEZ FPD - ENGINE 23	09/11	BRAD FINCH	3	WEAVERVILLE/0700	WEAVERVILLE/1900
E-10370 ENG3 MNF 352	09/04	MATHEW ADAMS	5	WEAVERVILLE/0700	WEAVERVILLE/1900
E-662 ENG6 PEANUT PIE	09/06	WADE VISSER	3	WEAVERVILLE/0700	WEAVERVILLE/1900
E-664 ENG6 TIMBER RIDGE FIRE LLC	09/08	JEFF TODD	3	WEAVERVILLE/0700	WEAVERVILLE/1900
E-669 ENG6 LOOMIS FIRE CONTROL	09/08	JAMES DEGEN	3	WEAVERVILLE/0700	WEAVERVILLE/1900
E-666 ENG6 ALTERGOTT FORESTRY	09/06	MARCIE MORRE	3	WEAVERVILLE/0700	WEAVERVILLE/1900
E-828 ENG6 ROCK SPRINGS ENGINE 463	08/30	JASON CRISTANELLI	3	WEAVERVILLE/0700	WEAVERVILLE/1900
E-636 WTS2 CRAIG MARTIN	09/07	CRAIG MARTIN	1	WEAVERVILLE/0700	WEAVERVILLE/1900
E-480 DOZ3 DIRT WORKS UNLIMITED	09/07	TIM PAULEY	1	BAR 717/0700	BAR 717/1900
E-478 DOZ3 ALVORD	09/07	MATT DAVIS	2	WEAVERVILLE/0700	WEAVERVILLE/1900
E-716 CHIP T2 RAPID RESPONSE FORCE	09/09	EVER SANDOVAL	3	WEAVERVILLE/0700	WEAVERVILLE/1900
E-717 CHIP T2 CTS VENTURES	09/10	SONJA CYRUS	3	WEAVERVILLE/0700	WEAVERVILLE/1900
O-805 REAF	09/09	BRENNA MONTAGNE	1	WEAVERVILLE/0700	WEAVERVILLE/1900
O-704 REAF	09/05	CHRIS SHAW	1	WEAVERVILLE/0700	WEAVERVILLE/1900

8. Division/Group Communication Summary						
Function	Channel	RX Frequency N/W	RX Tone/NAC	TX Frequency N/W	TX Tone/NAC	Mode
COMMAND	2	171.5375 N	107.2	164.8625 N	107.2	
TACTICAL	CH 8/ TAC 8	166.7250 N	107.2	166.7250 N	107.2	
TACTICAL	CALCORD - CH 15	156.0750 N	156.7	156.0750 N	156.7	
AIR GUARD	16	168.6250 N		168.6250 N	110.9	

9. Prepared By (Resource Unit Leader)	Approved By (Planning Section Chief)	Date	Time
JULIE VORACHEK, RESL (T)	PETER BUTTERI, PSC1	08/29/2021	1238

Division/Group Assignment List (ICS 204 WF)

Controlled Unclassified Information//Basic

1. Incident Name:		3.				
MONUMENT NORTH		Branch:		Division/Group		
2. Operational Period: 24 HR		40		W		
Date/Time From:	Date/Time To:					
08/30/2021 0700 MON	08/31/2021 0700 TUE					
4. Operations Personnel						
BRANCH DIRECTOR		JAKE LIVINGSTON (8/30) CHRIS WENNOGLE (8/30) (T)		FIELD OPERATIONS		
				JON GLOVER (8/30)		
DIVISION/GROUP SUPERVISOR		TIM RITCHEY (9/11) LOGAN BALLESTEROS (T) (9/7)		PLANNING OPERATIONS		
				KAREN SCHOLL (8/30) RANDY FOLAND (T) (8/30)		
5. Resources Assigned this Period						
Strike Team / Task Force / Resource Designator		LWD	Leader	Number Persons	Drop Off PT./Time	Pick Up PT./Time
O-850 EMPF MED TEAM 3		09/11	JENN RAYMOND	2	WEAVERVILLE/0700	WEAVERVILLE/1900
6. Control Operations/Work Assignments:						
<p>TASK: Coordinate with Branch 30 and Division RR as South Zone brings their control line west towards Division W. Identify control lines and contingency lines to connect suppression actions with Division RR, Division Z and North Contingency.</p> <p>PURPOSE: Minimize fire spread to the South and West while reducing impact to the infrastructure and values at risk.</p> <p>END STATE: Keep fire spread to the North of Hayfork Creek and East of Pattison Peak Ridge.</p>						
7. Special Instructions:						
<p>MEDICAL RESPONSE: Ambulance 3 (Day) at Big Bar Ambulance 4 (Day) at DP 200</p> <p>Safety Keogh and Safety Kudo - Branch 40 Safety Cowie - All Branches</p> <p>On this incident CALCORD is to be used as a local medical tactical channel if needed to communicate with non-incident resources. The command channel is the primary channel for all medical emergencies. CALCORD also may be used for A/G communications with non-incident aircraft. Resources assisting in South Zone division should continue to use regularly assigned tactical channels.</p>						
8. Division/Group Communication Summary						
Function	Channel	RX Frequency N/W	RX Tone/NAC	TX Frequency N/W	TX Tone/NAC	Mode
COMMAND	2	171.5375 N	107.2	164.8625 N	107.2	
TACTICAL	CH 8/ TAC 8	166.7250 N	107.2	166.7250 N	107.2	
TACTICAL	CALCORD - CH 15	156.0750 N	156.7	156.0750 N	156.7	
AIR GUARD	16	168.6250 N		168.6250 N	110.9	
9. Prepared By (Resource Unit Leader)		Approved By (Planning Section Chief)		Date	Time	
JULIE VORACHEK, RESL (T)		PETER BUTTERI, PSC1		08/29/2021	1238	

Division/Group Assignment List (ICS 204 WF)
Controlled Unclassified Information//Basic

1. Incident Name: MONUMENT NORTH		3.	
2. Operational Period: 24 HR		Branch: 40	Division/Group Z
Date/Time From: 08/30/2021 0700 MON	Date/Time To: 08/31/2021 0700 TUE		

4. Operations Personnel			
BRANCH DIRECTOR	JAKE LIVINGSTON (8/30) CHRIS WENNOGLE (T) (8/30)	FIELD OPERATIONS	JON GLOVER (8/30)
DIVISION/GROUP SUPERVISOR	KRIS DUDLEY (8/30) JUSTEN JOHANSEN (T) (8/30)	PLANNING OPERATIONS	KAREN SCHOLL (8/30) RANDY FOLAND (T) (8/30)

5. Resources Assigned this Period					
Strike Team / Task Force / Resource Designator	LWD	Leader	Number Persons	Drop Off PT./Time	Pick Up PT./Time
O-866 HEQB (T)	09/12	CHRISTOPHER LLOYD	1	WEAVERVILLE/0700	WEAVERVILLE/1900
C-113 HC1 TRINITY IHC	09/02	TRISTAN DIAS	20	WEAVERVILLE/0700	WEAVERVILLE/1900
C-121 HC2I BITTERROOT IHC (SWING)	09/12		21	WEAVERVILLE/1000	WEAVERVILLE/2200
C-96 HC2I ASI ARDEN SOLUTIONS	09/04	JEFF HARRISON	20	WEAVERVILLE/0700	WEAVERVILLE/1900
O-894 WFM1 HELLS CANYON (SWING)	09/04	BRIAN BATES	9	WEAVERVILLE/1000	WEAVERVILLE/2200
E-598 ENG6 ARIES FIRE SERVICE	08/31	DAN MARTIN	3	WEAVERVILLE/0700	WEAVERVILLE/1900
E-72 WTS1 NORTHSTATE 72	09/04	BOB GETZ	1	WEAVERVILLE/0700	WEAVERVILLE/1900
E-21 WTS2 CATTLE LACK RANCH (DS)	09/10	EUGENE GRAHAM	2	WEAVERVILLE/0700	WEAVERVILLE/1900
E-23 WTS2 FORTNER EXCAVATION	08/30	BOB FORTNER	1	WEAVERVILLE/0700	WEAVERVILLE/1900
E-637 WTS2 GLENN'S TENS	09/11	GLENN LAQUAGLIA	1	WEAVERVILLE/0700	WEAVERVILLE/1900
E-436 DOZ2 SPRATT 436	09/02	ERIC SPRATT	2	WEAVERVILLE/0700	WEAVERVILLE/1900
E-801 DOZ2 RITTBERGER TRUCKING	09/13			WEAVERVILLE/0700	WEAVERVILLE/1900
E-479 DOZ3 GREENWOOD	09/09	JAY GREENWOOD	2	WEAVERVILLE/0700	WEAVERVILLE/1900
E-475 DOZ3 LONESTAR ENTERPRISES, INC.	09/02	COREY SUPACK	2	WEAVERVILLE/0700	WEAVERVILLE/1900
E-168 DOZ3 BRAD INGRAM CONST	09/12	MIKE UNDERHILL	2	WEAVERVILLE/0700	WEAVERVILLE/1900
E-50 SKG1 SOFT TRACK ATTACK 50 (DS)	09/08	JESSE STARK	1	WEAVERVILLE/0700	WEAVERVILLE/1900

8. Division/Group Communication Summary						
Function	Channel	RX Frequency N/W	RX Tone/NAC	TX Frequency N/W	TX Tone/NAC	Mode
COMMAND	2	171.5375 N	107.2	164.8625 N	107.2	
TACTICAL	CH 10/ TAC 10	168.2500 N	107.2	168.2500 N	107.2	
AIR TO GROUND	13	171.0375 N		171.0375 N		
TACTICAL	CALCORD - CH 15	156.0750 N	156.7	156.0750 N	156.7	
AIR GUARD	16	168.6250 N		168.6250 N	110.9	

9. Prepared By (Resource Unit Leader) JULIE VORACHEK, RESL (T)	Approved By (Planning Section Chief) PETER BUTTFRI PSC1	Date 08/29/2021	Time 1238
--	---	---------------------------	---------------------

Division/Group Assignment List (ICS 204 WF)
Controlled Unclassified Information//Basic

1. Incident Name:		3.				
MONUMENT NORTH		Branch:		Division/Group		
2. Operational Period: 24 HR		40		Z		
Date/Time From: 08/30/2021 0700 MON	Date/Time To: 08/31/2021 0700 TUE					
4. Operations Personnel						
BRANCH DIRECTOR		JAKE LIVINGSTON (8/30) CHRIS WENNOGLE (T) (8/30)		FIELD OPERATIONS JON GLOVER (8/30)		
DIVISION/GROUP SUPERVISOR		KRIS DUDLEY (8/30) JUSTEN JOHANSEN (T) (8/30)		PLANNING OPERATIONS KAREN SCHOLL (8/30) RANDY FOLAND (T) (8/30)		
5. Resources Assigned this Period						
Strike Team / Task Force / Resource Designator	LWD	Leader	Number Persons	Drop Off PT./Time	Pick Up PT./Time	
E-807 SKG1 SPENCER LOGGING	09/06	JAKE SPENCER	2	WEAVERVILLE/0700	WEAVERVILLE/1900	
E-760 SKG2 PITMAN RESOURCES	09/11	BLAZE WALTER	2	WEAVERVILLE/0700	WEAVERVILLE/1900	
E-761 SKG2 BULL CREEK FORESTRY	09/10	TYLEN DIAL	2	WEAVERVILLE/0700	WEAVERVILLE/1900	
E-771 SKG2 HART VENTURES	09/10	DAVE FISH	1	WEAVERVILLE/0700	WEAVERVILLE/1900	
O-325 REAF	09/09	MOLLY BREITMUN	1	WEAVERVILLE/0700	WEAVERVILLE/1900	
O-729 SOFR	09/04	KAY KUDO	1	WEAVERVILLE/0700	WEAVERVILLE/1900	
O-517 MED TEAM 1	09/05	MACARTHUR/JOHNSON	2	WEAVERVILLE/0700	WEAVERVILLE/1900	
6. Control Operations/Work Assignments:						
TASK: Hold existing containment lines from the A/Z break to Pattison Ridge. Hold fire South of Pattison Ridge; utilize checklines when needed to slow fire advancement to the west. Coordinate with the North Contingency Group.						
PURPOSE: Minimize fire spread to the South and West while reducing impact to the infrastructure and other values at risk.						
END STATE: Hyampom and Hayfork communities are protected.						
7. Special Instructions:						
<ul style="list-style-type: none"> Resources with (DS) after name work 24 hours, double shifts Contact Kent Collard Bar 717 for information concerning previous dozer lines north of his property. Store equipment at Drop Points. Secure all equipment to prevent theft. GPS all pump locations and turn into Division. Backhaul all trash to appropriate disposal site. Document any area that may have hazmat of unknown chemicals. 						
8. Division/Group Communication Summary						
Function	Channel	RX Frequency N/W	RX Tone/NAC	TX Frequency N/W	TX Tone/NAC	Mode
COMMAND	2	171.5375 N	107.2	164.8625 N	107.2	
TACTICAL	CH 10/ TAC 10	168.2500 N	107.2	168.2500 N	107.2	
AIR TO GROUND	13	171.0375 N		171.0375 N		
TACTICAL	CALCORD - CH 15	156.0750 N	156.7	156.0750 N	156.7	
AIR GUARD	16	168.6250 N		168.6250 N	110.9	
9. Prepared By (Resource Unit Leader)		Approved By (Planning Section Chief)		Date	Time	
JULIE VORACHEK, RESL (T)		PETER BUTTERI PSC1		08/29/2021	1238	

Division/Group Assignment List (ICS 204 WF)
Controlled Unclassified Information//Basic

1. Incident Name:		3.	
MONUMENT NORTH		Branch:	Division/Group
2. Operational Period: 24 HR		40	Z
Date/Time From: 08/30/2021 0700 MON	Date/Time To: 08/31/2021 0700 TUE		

4. Operations Personnel			
BRANCH DIRECTOR	JAKE LIVINGSTON (8/30) CHRIS WENNOGLE (T) (8/30)	FIELD OPERATIONS	JON GLOVER (8/30)
DIVISION/GROUP SUPERVISOR	KRIS DUDLEY (8/30) JUSTEN JOHANSEN (T) (8/30)	PLANNING OPERATIONS	KAREN SCHOLL (8/30) RANDY FOLAND (T) (8/30)

7. Special Instructions:

Safety Keogh and Safety Kudo - Branch 40
Safety Cowie - All Branches

MEDICAL RESPONSE:
Ambulance 3 (Day) at Big Bar
Ambulance 4 (Day) at DP 200

On this incident CALCORD is to be used as a local medical tactical channel if needed to communicate with non-incident resources. The command channel is the primary channel for all medical emergencies. CALCORD also may be used for A/G communications with non-incident aircraft. Resources assisting in South Zone division should continue to use regularly assigned tactical channels.

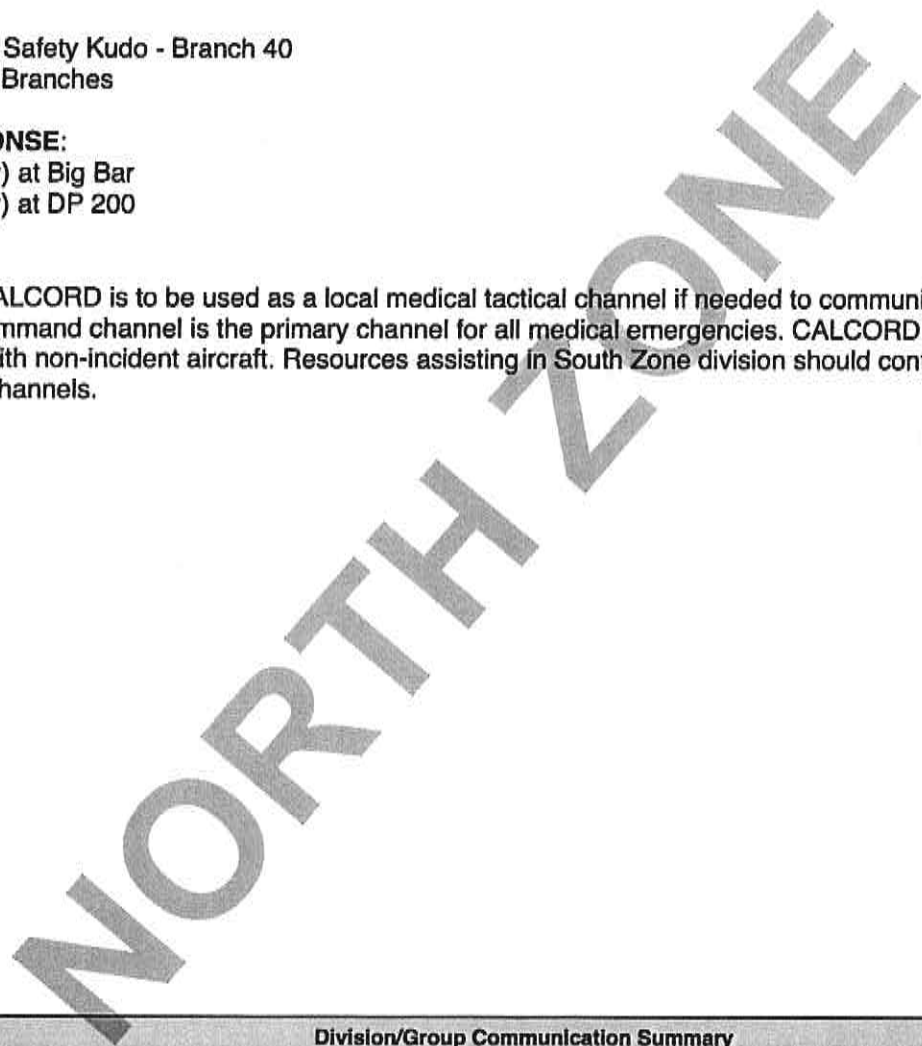

8. Division/Group Communication Summary

Function	Channel	RX Frequency N/W	RX Tone/NAC	TX Frequency N/W	TX Tone/NAC	Mode
COMMAND	2	171.5375 N	107.2	164.8625 N	107.2	
TACTICAL	CH 10/ TAC 10	168.2500 N	107.2	168.2500 N	107.2	
AIR TO GROUND	13	171.0375 N		171.0375 N		
TACTICAL	CALCORD - CH 15	156.0750 N	156.7	156.0750 N	156.7	
AIR GUARD	16	168.6250 N		168.6250 N	110.9	

9. Prepared By (Resource Unit Leader)	Approved By (Planning Section Chief)	Date	Time
JULIE VORACHEK, RESL (T)	PETER BUTTFRI PSC1	08/29/2021	1238

Division/Group Assignment List (ICS 204 WF)
Controlled Unclassified Information//Basic

1. Incident Name:			3.			
MONUMENT NORTH			Branch:		Division/Group	
2. Operational Period: 24 HR			NIGHT		W / Z	
Date/Time From: 08/30/2021 0700 MON	Date/Time To: 08/31/2021 0700 TUE					
4. Operations Personnel						
BRANCH DIRECTOR		TOGIE WIEHL (8/30) TRENT GIRARD (T) (8/30)		FIELD OPERATIONS		JON GLOVER (8/30)
DIVISION/GROUP SUPERVISOR		HUGH FAIRFIELD-SMITH (8/30) JULIE PODANY (T) (9/6)		PLANNING OPERATIONS		KAREN SCHOLL (8/30) RANDY FOLAND (T) (8/30)
5. Resources Assigned this Period						
Strike Team / Task Force / Resource Designator		LWD	Leader	Number Persons	Drop Off PT./Time	Pick Up PT./Time
E-673.1 TFLD (T)		09/03	ERIC JACKSON	1	WEAVERVILLE/1900	WEAVERVILLE/0700
C-108.6 TFLD (T)		09/09	WAYNE ROBERT BALE-RUDNITSKI	1	WEAVERVILLE/1900	WEAVERVILLE/0700
C-108 HC1 LOLO IHC		09/09	SHAWN FAELLA	21	WEAVERVILLE/1900	WEAVERVILLE/0700
C-125 HC2 TRI-CITIES FORESTRY		09/11	JOSE SILVA	20	WEAVERVILLE/1900	WEAVERVILLE/0700
E-505 ENG3 GREY WOLF		08/30	JEFF CAMPBELL	4	WEAVERVILLE/1900	WEAVERVILLE/0700
E-673 ENG3 SACRAMENTO DISTRICT		09/03	HUGO ERHEWAYN	4	WEAVERVILLE/1900	WEAVERVILLE/0700
E-10555 ENG4 BOISE E413		09/01	JOHNATHAN BLODGETT	6	WEAVERVILLE/1900	WEAVERVILLE/0700
E-793 ENG6 E 607		09/11	DOUG LESH	6	WEAVERVILLE/1900	WEAVERVILLE/0700
E-787 ENG6 WOODPECKER		09/11	ED FAULKNER	3	WEAVERVILLE/1900	WEAVERVILLE/0700
E-795 ENG6 STONEWALL FPD - ENGINE 610		09/11	KEVIN YEATTS	3	WEAVERVILLE/1900	WEAVERVILLE/0700
E-10537 ENG6 BITTERROOT ENGINE 641		09/12	RUSSELL BUZZELL	6	WEAVERVILLE/1900	WEAVERVILLE/0700
E-80 WTT1 ROCK CREEK (24 HR)		09/02	TIM DANIEL	2	WEAVERVILLE/1900	WEAVERVILLE/0700
E-22 WTS2 CATTLE LACK RANCH		09/08	CLANCY ENLOW	1	WEAVERVILLE/1900	WEAVERVILLE/0700
E-21 WTS2 CATTLE LACK RANCH (DS)		08/30	JAMES GOLDIE	2	WEAVERVILLE/1900	WEAVERVILLE/0700
E-484 DOZ2 BROWN DOZER		09/07	BARRY BROWN	2	WEAVERVILLE/1900	WEAVERVILLE/0700
E-629 DOZ2 ROWBERRY DOZER		09/06	JIM VARWIG	2	WEAVERVILLE/1900	WEAVERVILLE/0700
8. Division/Group Communication Summary						
Function	Channel	RX Frequency N/W	RX Tone/NAC	TX Frequency N/W	TX Tone/NAC	Mode
COMMAND	2	171.5375 N	107.2	164.8625 N	107.2	
TACTICAL	CH 10/ TAC 10	168.2500 N	107.2	168.2500 N	107.2	
TACTICAL	CALCORD - CH 15	156.0750 N	156.7	156.0750 N	156.7	
AIR GUARD	16	168.6250 N		168.6250 N	110.9	
9. Prepared By (Resource Unit Leader)			Approved By (Planning Section Chief)		Date	Time
JULIE VORACHEK, RESL (T)			PETER BUTTERI		08/29/2021	1238

Division/Group Assignment List (ICS 204 WF)
Controlled Unclassified Information//Basic

1. Incident Name:		3.	
MONUMENT NORTH		Branch:	Division/Group
2. Operational Period: 24 HR		NIGHT	W / Z
Date/Time From: 08/30/2021 0700 MON	Date/Time To: 08/31/2021 0700 TUE		

4. Operations Personnel			
BRANCH DIRECTOR	TOGIE WIEHL (8/30) TRENT GIRARD (T) (8/30)	FIELD OPERATIONS	JON GLOVER (8/30)
DIVISION/GROUP SUPERVISOR	HUGH FAIRFIELD-SMITH (8/30) JULIE PODANY (T) (9/6)	PLANNING OPERATIONS	KAREN SCHOLL (8/30) RANDY FOLAND (T) (8/30)

5. Resources Assigned this Period					
Strike Team / Task Force / Resource Designator	LWD	Leader	Number Persons	Drop Off PT./Time	Pick Up PT./Time
S-21 EQD PUMPZILLA 2 TRINITY DAY (DS)	09/08	JOHN VELEZ	2	WEAVERVILLE/1900	WEAVERVILLE/0700
E-50 SKG1 SOFT TRACK ATTACK 50 (DS)	09/07	FREDDIE TEDDER	1	WEAVERVILLE/1900	WEAVERVILLE/0700
E-770 SKG2 RIM ROCK EQUIPMENT	09/08	ROBERT TOBIASON	2	WEAVERVILLE/1900	WEAVERVILLE/0700
O-418.111 SOF2	09/06	TOM NASH	1	WEAVERVILLE/1900	WEAVERVILLE/0700
O-93 RES REMS 2	08/31	BENNETT/DOUGHTERY/WENTZELL/DECKER	4	WEAVERVILLE/1900	WEAVERVILLE/0700
O-677 EMTF EMT 4	09/04	WEDGE WARFORD	1	WEAVERVILLE/1900	WEAVERVILLE/0700
O-768 EMPF MEDIC 3	09/08	SHAWN CLARK	1	WEAVERVILLE/1900	WEAVERVILLE/0700

6. Control Operations/Work Assignments:

TASK: Hold existing containment lines from DP50 east and south to Haypress. Continue to patrol and mop up as needed in Division W/Z. Provide support to South Zone Divisions DD and RR. Hold fire south of Pattison Ridge.

PURPOSE: Minimize fire spread to the south and west while reducing impact to the infrastructure and other values at risk.

END STATE: Keep fire spread south and east of Pattison Ridge.

7. Special Instructions:

Resources with (DS) after name work 24 hours, double shifts

Safety Nash - Night Safety

On this incident CALCORD is to be used as a local medical tactical channel if needed to communicate with non-incident resources. The command channel is the primary channel for all medical emergencies. CALCORD also may be used for A/G communications with non-incident aircraft. Resources assisting in South Zone division should continue to use regularly assigned tactical channels.

8. Division/Group Communication Summary						
Function	Channel	RX Frequency N/W	RX Tone/NAC	TX Frequency N/W	TX Tone/NAC	Mode
COMMAND	2	171.5375 N	107.2	164.8625 N	107.2	
TACTICAL	CH 10/ TAC 10	168.2500 N	107.2	168.2500 N	107.2	
TACTICAL	CALCORD - CH 15	156.0750 N	156.7	156.0750 N	156.7	
AIR GUARD	16	168.6250 N		168.6250 N	110.9	

9. Prepared By (Resource Unit Leader)	Approved By (Planning Section Chief)	Date	Time
JULIE VORACHEK, RESL (T)	PETER BUTTFRI	08/29/2021	1238

AIR OPERATIONS SUMMARY ICS-220

Incident Name and Incident Number
 NORTH AND SOUTH ZONES/ Monument SHF 001187
Sunrise 633 **Startup** 703 **Cutoff** 1917 **Sunset** 1947

General Remarks, Safety Notes, Hazards, Air Operations Special Equipment, etc.
 TRACK ALL DIPSITE LOCATIONS / NUMBER OF DIPS / GALLONS TAKEN.
 TRACK ALL DROP LOCATIONS / NUMBER OF DROPS / GALLONS DROPPED
 ALL GPS DATA TO BE COLLECTED IN DEGREES, MINUTES, DECIMAL MINUTES FORMAT.
 AVOID Aerial Application of Retardant / Foam / Agent within 300' of Waterways, Bodies of Water, etc.
 If Retardant / Foam / Agent is Dropped Within These Areas Immediately Notify the AOB and Provide the Following Information:
 Lat / Long, Estimated Number of Gallons and a Map Detailing The Area.

Time Prepared
 1800
Shutdown
 2017
 Willow Creek
 40 56.570
 Sky Ranch
 40 30.077
 122 22.655
 Hayfork MRB
 40 33.132
 123 11.925

Date Prepared
 Sunday, August 29, 2021
Operational Period - Date
 Monday, August 30, 2021

TFR Information
 Request # A-205
 Radius: Polygon
 Altitude: 11500'
 Centerpoint:
 NOTAMS: 1/0550
 Frequency 126.2750
<http://tfr.faa.gov/tfr2/list.html>

Prepared By
 Niko Matteoli
Operational Period - Time
 0700-0700

Rescue Ship Information
 Name
 Phone
 Make/Model
 Location
 Request Procedure for These Aircraft:
 Through Incident Communications
 See Medical Plan For Additional Info

SOUTH-(SOUTH COMMUNICATIONS)

Frequencies	RX	Tone	TX	Tone	AM / FM	Remarks
AIR TACTICS	169.7250		169.7250		FM	
AIR / AIR TFR	126.2750		126.2750		AM	
SOUTH COMMAND CDF C2	151.2650	103.5 (8)	159.3300	151.4 (14)	FM	
SOUTH CMD CDF C11 DIV RR	151.1675	103.5 (8)	159.3975	151.4 (14)	FM	
SOUTH ROTOR VICTOR	128.7750		128.7750		AM	
SOUTH ROTOR BRIEFING	134.1750		134.1750		AM	
A/G - Command	171.8625		171.8625		FM	
SOUTH A/G - Tactical CDF T25	159.2775	192.8 (16)	159.2775	192.8 (16)	FM	
TOLC (Sky Ranch)	167.9500	151.4 (14)	167.9500	151.4 (14)	FM	
DECK (Sky Ranch)	163.1000		163.1000		FM	
CALCORD - MEDICAL	156.0750	156.7 (6)	156.0750	156.7 (6)	FM	
AIRD - Emergency Only	168.6250	110.9 (1)	168.6250	110.9 (1)	FM	

South Zone Helibase

FAA #	Type	Make/Model	Helibase	Avail	Start	Remarks
1CH	I	BV 107 II	Sky Ranch	800	830	A-10015
5CK	I	UH-60	Sky Ranch	800	830	A-10016
4CK	I	UH-60	Sky Ranch	800	830	A-10000
7FH	I	UH-60	Sky Ranch	800	830	A-10001
3TW	I	UH-60	Sky Ranch	800	830	A-10002
9CH	I	BV 107 II	Sky Ranch	800	830	A-10003
0FG	II	UH-1H	Sky Ranch	800	830	A-10017
68U	II	S58T	Sky Ranch	800	830	A-10009
3CS	II	UH-1H	Sky Ranch	800	830	A-10008
6LH	II	B-212	Sky Ranch	800	830	A-10010
7TK	III	B-407	Sky Ranch	800	830	A-10035
2BH	III	BH206L+	Sky Ranch	800	830	A-10029
9TA	III	AS350B3	Sky Ranch	800	830	A-10014
9TH	III	BH206L	Sky Ranch	800	830	A-10013

North Zone Helibase

FAA #	Type	Make/Model	Helibase	Avail	Start	Remarks
1CK	I	S61	Willow	800	830	A-11
5TH	I	KMAX	Willow	800	830	A-10
8AC	I	S64F	Willow	800	830	A-34
520	II	B-205	Willow	800	830	A-68
3HT	II	B-205	Willow	800	830	A-97
503	III	B-407	Willow	800	830	A-152
UR32		UAS	Willow	800	830	

South Zone

Position	Name	Phone	Trainee	Phone
AOBD	Niko Matteoli	(704) 488-2460		
AOBD (D)	Tim Shiffer	(530) 448-2418		
ASGS	Josh Faulkner	(530) 356-1351		
HEBM	Gary Engen	(707) 299-7699		
HLCO	Rudy Yrigues	(530) 515-4440		
HLCO	Tim Shiffer	(530) 448-2418		

North Zone

Position	Name	Phone	Trainee	Phone
AOBD	Mike Maguire	(828) 775-1871		
ASGS	Greg Scully	(907) 240-4660		
HEBM	Seth Ross	(907) 419-4627		
ATGS	Gordon Annudson	(907) 712-4789		
ATGS	Jay Waller	(263) 696-6530		
HLCO	Casey Jones	(559) 666-3878		

Niko Matteoli

ICS 205 - INCIDENT RADIO COMMUNICATIONS PLAN

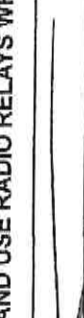
1. Incident Name:		2. Date/Time Prepared		3. Operational Period:					
Monument Fire South Zone		Date:	08/29/2021	Date From:	08/30/21				
Incident Channels		Time:	1930	Time From:	0700				
4. Communications				Date To:	08/31/21				
				Time To:	0700				
Ch#	Function	Name	Assigned To	Rx Freq	Rx Tone	Tx Freq	Tx Tone	Notes	
1	COMMAND	CDF C2	ALL DIVS	151.2650	103.5 (T8)	159.3300	151.4 (T14)		
2	COMMAND	CDF C11 (T14)	BRANCH 30	151.1675	103.5 (T8)	159.3975	151.4 (T14)	TO BE USED IN BRANCH 30 ONLY	
3	COMMAND	CDF C11 (T11)	DIV RR	151.1675	103.5 (T8)	159.3975	114.8 (T11)	FOR RR ONLY	
4	TACTICAL	VFIRE 23	DIV DD / HH	154.2950N	156.7 (T6)	154.2950N	156.7 (T6)		
5	TACTICAL	VFIRE 24	DIV NN	154.2725N	156.7 (T6)	154.2725N	156.7 (T6)		
6	TACTICAL	CDF T26	DIV RR	159.2925N	192.8 (T16)	159.2925N	192.8 (T16)		
7	TACTICAL	CDF T27	SOUTH CONT 1	159.3075N	192.8 (T16)	159.3075N	192.8 (T16)		
8	TACTICAL	CDF T28	SOUTH CONT 2	151.1825	192.8 (T16)	151.1825	192.8 (T16)		
9	TACTICAL	CDF T15	DIV FSR	159.2700	192.8 (T16)	159.2700	192.8 (T16)		
10	TACTICAL	CDF T23	MONUMENT FUELS	159.4500	192.8 (T16)	159.4500	192.8 (T16)	TRAVEL NET FOR MONUMENT FUELS	
11									
12									
13	A/G CMD	A/G CMD	ALL DIVS	171.8625N		171.8625N		A/G COMMAND	
14	AIR TO GROUND	CDF T25	ALL DIVS	159.2775	192.8 (T16)	159.2775	192.8 (T16)	A/G TACTICAL	
15	MEDICAL	CALCORD	ALL DIVS	156.0750N	156.7 (T6)	156.0750N	156.7 (T6)	MEDICAL COORDINATION	
16	AIRGUARD	GUARD 30	ALL DIVS	168.6250N		168.6250N	110.9 (T1)	EMERGENCY USE ONLY	
17									
18									
19									
20	AIRGUARD	GUARD 30	ALL DIVS	168.6250N		168.6250N	110.9 (T1)	EMERGENCY USE ONLY	
5. Special Instructions									
<p>TO CONFIRM YOU HAVE THE MOST CURRENT CLONE, ENSURE YOUR DISPLAY OF CHANNEL 16 OR 20 MATCHES CHANNEL 16 OR 20 OF THE 205 - HEIGHT AND POWER ARE KEY WHEN USING RADIOS; BE AT A HIGH POINT, USE A MOBILE IF POSSIBLE, AND USE RADIO RELAYS WHEN NEEDED</p>									
6. Prepared by (Communications Unit Leader):			Name: Chris Johns			Signature: 			Date/Time: 08/29/21 1930
ICS 205 - CONTROLLED UNCLASSIFIED INFORMATION/BASIC									

INCIDENT RADIO COMMUNICATIONS PLAN ICS 205		Incident Name Monument North IA		Date/Time Prepared 8/29/21 @ 1800		Operational Period Date/Time Day-Night 8/30/21 0600 - 8/31/21 0600			
4. BASIC RADIO CHANNEL UTILIZATION									
Ch #	Channel Name	Assignment	RX Frequency Narrowband (N) Wideband (W)	RX Tone/NAC	TX Frequency Narrowband (N) Wideband (W)	TX Tone/NAC	Mode Digital (D) Analog (A) Mixed (M)	Remarks	
1	COMMAND	SHF-R	171.5750	N	165.0125	N	OST	A	Shasta Forest Repeater (Tone 4,5,6,9)
2	COMMAND	SERV-R	171.5000	N	164.8250	N	OST	A	Shasta Service Net (Tone 4,6)
3	COMMAND	SHU-L	151.1600	N	159.2700	N	OST	A	CALFIRE Shasta Command (Tone 3,7)
4	COMMAND	SRF-R	172.3750	N	164.1750	N	OST	A	Six Rivers Forest Repeater (Tone 5,6)
5	TACTICAL	NIFC T2	168.2000	N	168.2000	N		A	I/A Tactical
6	TACTICAL	RS TAC 4	166.5500	N	166.5500	N		A	I/A Tactical
7	TACTICAL	RS TAC 5	167.1125	N	167.1125	N		A	I/A Tactical
8	TACTICAL	CDF T11	151.4450	N	151.4450	N	192.8	A	I/A Tactical (Tone 16)
9	LOCAL GOV RPT	XTR-R	154.7850	N	158.7600	N		A	Trinity County Command (Tone 10,13)
10	MONUMENT CMD	MON CM2	171.5375	N	164.8626	N	107.2	A	Monument Command Hayfork Bally (Tone 10)
11	MONUMENT CMD	MON CM4	173.5000	N	165.8125	N	107.2	A	Monument North Command Brush Mountain (Tone 10)
12	MONUMENT AIR TO GROUND	AG TAC	171.0375	N	171.0375	N		A	Monument North A/G Brush Mountain
13	AIR TO GROUND SECONDARY	AG08 SEC	166.8750	N	166.8750	N		A	IA A/G Secondary
14	AIR TO GROUND PRIMARY	AG43 PRI	167.6000	N	167.6000	N		A	IA A/G Primary
15	CALCORD	MEDICAL COORDINATION	156.0750	N	156.0750	N	156.7	A	MEDI/VAC Coordination (Tone 6)
16	EMERGENCY AIR	GUARD	168.6250	N	168.6250	N	110.9	A	Emergency (Tone 1)
I-205 Prepared By		Gregory Loquist COML (t) Gregory S Loquist						USE HUMAN REPEATERS WHEN NEEDED.	

**INCIDENT RADIO COMMUNICATIONS
PLAN ICS 205**

Incident Name		Date/Time Prepared		Operational Period Date/Time					
Monument North Fire		8/29/21 @ 1800		Day-Night 8/30/21 0600 - 8/31/21 0600					
Ch #	Channel Name	Assignment	RX Frequency Narrowband (N) Wideband (W)	RX Tone/NAC	TX Frequency Narrowband (N) Wideband (W)	TX Tone/NAC	Mode Digital (D) Analog (A) Mixed (M)	Remarks	
1	CMD 1	ALL DIVISIONS	173.8125	107.2	168.4750	107.2	A	CMD Located on Weaver Bally	
2	CMD 2	ALL DIVISIONS	171.5375	107.2	164.8625	107.2	A	CMD located On Hayfork Bally	
3	CMD 3	ALL DIVISIONS	171.0875	107.2	164.6000	107.2	A	CMD Located on Bully Choop	
4	CMD 4	ALL DIVISIONS	173.5000	107.2	165.8125	107.2	A	CMD Located on Brush Mt.	
5	CMD 5	ALL DIVISIONS	173.6500	107.2	164.8125	107.2	A	CMD Located on Ironside Lookout	
6	TAC 6	DIV A	168.0500	107.2	168.0500	107.2	A		
7	TAC 7	DIV U, River Group West	168.6000	107.2	168.6000	107.2	A		
8	TAC 8	DIV G, DIV W Staging	166.7250	107.2	166.7250	107.2	A		
9	TAC 9	DIV E	166.7750	107.2	166.7750	107.2	A	NIGHT DIVISION AVE	
10	TAC 10	DIV Z, DIV M	168.2500	107.2	168.2500	107.2	A	NIGHT DIVISION WIZ	
11	TAC 11	NORTH CONTINGENCY	168.2375	107.2	168.2375	107.2	A		
12	A/G CMD	A/G CMD	171.8625	N	171.8625	N	A	Incident Air to Ground Command	
13	A/G TAC	ALL DIVISIONS	171.0375	N	171.0375	N	A	Incident Air to Ground Tactical	
14	IA-CMD	IA-CMD	171.5750	N	165.0125	N	A	Shasta Forest Repeater	
15	CALCORD	MEDICAL COORDINATION	156.0750	N	156.0750	N	A	(TONE 6)	
16	EMERGENCY AIR	GUARD	168.6250	N	168.6250	N	A	EMERGENCY HAILING OF AIRCRAFT	
I-205 Prepared By		Gregory S Loquist - COM1 (t) Gregory S Loquist							
		USE HUMAN REPEATERS WHEN NEEDED.							

MEDICAL PLAN ICS 206	1. INCIDENT NAME MONUMENT	2. DATE PREPARED 08/29/2021	3. TIME PREPARED 1800	4. OPERATIONAL PERIOD 08/30-08/31, 0700-0700										
5. INCIDENT MEDICAL AID STATIONS														
MEDICAL SUPPLY STATIONS	LOCATION			PARAMEDICS										
CAL MAT	ANDERSON BASE CAMP			YES NO MD										
MERT	TRINITY RIVER CAMP			PA										
6. TRANSPORTATION														
A. AMBULANCE SERVICES														
NAME	LOCATION	PHONE	PARAMEDICS											
			YES	NO										
AMBULANCE 103	BRANCH 30	CMD CHANNEL	X											
AMBULANCE 104	BRANCH 30	CMD CHANNEL	X											
REMS 5 (UTV)	BR 30 DIV RR	CMD CHANNEL	X											
B. AIR AMBULANCES														
NAME	LOCATION		PARAMEDICS											
			YES	NO										
CALIFORNIA GUARD 822 (24 HOUR HOIST)	Redding Airport --Contact CMD--		X											
7. HOSPITALS														
NAME	ADDRESS	TRAVEL TIME		PHONE	HELIPAD		BURN CENTER							
		ATR	GRd	Frequency	YES	NO	YES	NO						
SHASTA REG MED CTR TRAUMA LVL 3	1100 BUTTE ST, REDDING 40' 35.106'N, -122' 23.268'W	15 Min	60 Min	(530) 244-5400 468.025 Tx, 468.025 Rx	X			X						
MERCY MED CTR TRAUMA LVL 2	2175 ROSALINE AVE, REDDING 40' 34.332'N, -122' 23.796'W	15 Min	60 Min	(530) 225-7201 468.075 Tx, 463.000 Rx	X			X						
UC DAVIS TRAUMA LVL 1	2315 STOCKTON BLVD, SACRAMENTO 38' 33.360'N, -121' 27.330'W	1.25 Hour	4 Hour	(916) 734-2011 446.625 Tx, 203.6 Rx	X		X							
TRINITY HOSPITAL WEAVERVILLE	60 EASTER AVENUE, WEAVERVILLE 40' 44.275'N, -122'56.359'W	10 Min	30 Min	(530) 823-5541 x1	X			X						
8. MEDICAL EMERGENCY PROCEDURES														
<p style="text-align:center;">EMERGENCY FREQUENCY: "LINE EMERGENCY"</p> <p>The Crew Supervisor will contact the Division Supervisor with patient complaint/condition, location and resource needs.</p> <ul style="list-style-type: none"> • Division/Group Supervisor contacts: <ul style="list-style-type: none"> 1. Closest EMS resource 2. Communications Unit • Communications Unit contacts: <ul style="list-style-type: none"> 1. Ground or Air ambulance as requested 2. Operations 3. Safety 4. Medical Unit • Division Supervisor or designee will serve as point of contact and run medical emergencies on the assigned channel. <ul style="list-style-type: none"> 1. A pre-assigned COMMAND frequency and CALCORD should be used for TWI and only for duration of need. • Communications Unit will clear the command channel for emergency traffic as needed and only for the duration of need. <p style="text-align:center;">CAMP EMERGENCY:</p> <p>Contact the Medical Unit with a patient complaint/condition and location. Medical Staff will respond to stabilize incident:</p> <ul style="list-style-type: none"> • Medical Unit contacts: <table style="width:100%; border:none;"> <tr> <td style="width:50%;">1. Communications</td> <td style="width:50%;">4. Operations</td> </tr> <tr> <td>2. Safety</td> <td>5. Crew Supervisor</td> </tr> <tr> <td>3. Logistics</td> <td>6. Comps/Claims</td> </tr> </table> 					1. Communications	4. Operations	2. Safety	5. Crew Supervisor	3. Logistics	6. Comps/Claims	<p style="text-align:center;">INJURY REPORTING PROCEDURES</p> <p>CHIEF COMPLAINT _____</p> <p>LOCATION OF PATIENT _____</p> <p>POINT OF CONTACT _____</p> <p>TRANSPORTATION REQUESTED BY: AIR ___ GROUND ___</p> <p>POINT OF PICKUP _____</p> <p>LAT _____ LONG _____</p> <p>PATIENT UNIT ID _____</p> <p>IS AN EMT/P WITH PATIENT: YES ___ NO ___</p> <p>AGE _____</p> <p>SEX: MALE ___ FEMALE ___</p> <p style="text-align:center;">ALL EMERGENCIES---Secure the area and identify witnesses for later investigation. Keep an accurate log of events.</p> <p style="text-align:center;">EMERGENCY # 916-883-0934</p>			
1. Communications	4. Operations													
2. Safety	5. Crew Supervisor													
3. Logistics	6. Comps/Claims													
ICS 206	9. PREPARED BY: (Medical Unit Leader) JOSH STALEY-(MEDL)			10. REVIEWED BY: (Safety Officer) TIM ERWIN-(SOFR)										

\$ FINANCE MESSAGE \$

****Please No Off Site Feeding Unless Approved by the Finance Section Chief.****

CAL FIRE PERSONNEL

Make sure to create a paper FC-33 so we can update.
If anyone has any CalCard travel receipts and meal/lodging sign in sheets, please get a copy to Finance.

LOCAL GOVERNMENT RESOURCES

Make sure you check in with TIME Unit for ABH or F-42 Paperwork.

ALL HIRED EQUIPMENT

Make sure you get your shift ticket filled out by your **Division Group Supervisor or Supervisor.**

ALL SUPERVISORS OF HIRED EQUIPMENT

Shift Tickets for hired equipment need to be signed and turned in to TIME daily. Ensure the shift ticket is filled out completely (including evaluation), accurately and legibly. **Example included in IAP.**

PROPERTY DAMAGE or INJURIES

Please report any property damage caused by suppression activities and/or injuries to the Comp/Claims Unit.

MONUMENT NORTH FIRE
Finance Process
CA-SHF-001187



For resources hired out of state and have VIPR agreement scan QR code

IMPORTANT INFORMATION: If you are a Monument North Resource, i.e., you have a RO # four digits or less (E-489), and you are 'loaned' to the South Zone, please note **SOUTH ZONE** or **Monument South Zone** on your **Shift Ticket / CTR**.

Please send all documents to 2021.monument.finance@firenet.gov for all resources.

Email Subject Line: TIME/Resource Order No./ Resource Name/Position Code – Put TIME, CTR, SHIFT TICKET in the subject line with your information

(Example: TIME/O-200/SBear/Safety)

Email all documents that pertain to your assignment:

Agency Overhead	Agency ADs / EFFs	VIPR Resources	Contract / Agency Crews	Cooperators
Resource Order Shift Tickets	Resource Order Casual Hire Form Shift Tickets	Resource Order VIPR Agreement Schedule of Items Inspections Shift Tickets	Resource Order Manifest Agreement / Contract Schedule of Items Inspections Crew Time Reports	Resource Order Agreement Shift Tickets / CTRs

Submit Equipment Shift Tickets or Crew Time Reports (CTRs) daily to 2021.monument.finance@firenet.gov

Please include your email address and phone number in the body of the email when sending your documents.

Any questions, please call: FINANCE – (213) 431-4035 – Weaverville
 (425) 500-9464 – Weaverville
 (425) 500-9475 – Willow Creek
 (360) 624-2315 –Luann Grover

COMP / CLAIMS

Weaverville

Barb Haxby
barbara_haxby@firenet.gov
 (360) 601-8820

Willow Creek

Susan Haggerty
susan_haggerty@firenet.gov
 (586) 943-3016

24 Hour Shift

EMERGENCY SHIFT TICKET and EVALUATION FORM					Contractor Name											
The responsible Government Officer will complete this form each shift					Fireline Builders											
Incident or Project Name August Complex West Zone		Incident Number CAMEU010843		Request Number E-99		Operator #1 Jim Smith										
						Operator #2 John Jones										
Agreement Number LNU01234567					Operator Furnished By: <input checked="" type="checkbox"/> Contractor <input type="checkbox"/> Government											
Equipment Make CAT		Equipment Model / Type Dozer D6H				Operating Supplies Furnished By: <input checked="" type="checkbox"/> Contractor <input type="checkbox"/> Government										
Serial Number 6LN3344		Licence Number				Equipment Status <input checked="" type="checkbox"/> Inspected <input checked="" type="checkbox"/> Under Agreement										
Equipment Use					Released by Government <input type="checkbox"/>											
(Circle) Hours / Days / Miles					Withdrawn by Contractor <input type="checkbox"/>											
Date Mo / Day	Start	Stop	Work	Assignment												
8/2	0700	2400	17	Division J												
8/3	0001	0700	7	Division J												
					Remarks/Comments **											
Vendor Rating					Govt. Rep. Name and Position - PRINT Mike Brown Div J											
					Govt. Rep. Signature <i>Mike Brown</i>											
					Contractor Signature <i>Jim Smith</i>											
					Date 08/03/16											
					Time 0700											
<table border="1" style="width: 100%; border-collapse: collapse;"> <tr> <th>Poor*</th> <th>Avg.</th> <th>Good</th> <th>Exc.</th> <th>N/A</th> </tr> <tr> <td></td> <td></td> <td></td> <td></td> <td></td> </tr> </table>					Poor*	Avg.	Good	Exc.	N/A						CALFIRE 297 (Rev 3-2011)	
Poor*	Avg.	Good	Exc.	N/A												

Vendor Rating must be completed

* NOTE: Any rating of POOR requires an explanation in Comment Section.
**Final evaluation or for more documentation, use an ICS Form 230 or equivalent.

Pink - Finance Blue - Home Unit HE Coordinator Yellow - Vendor White - Govt Representative

12 Hour Shift

EMERGENCY SHIFT TICKET and EVALUATION FORM					Contractor Name											
The responsible Government Officer will complete this form each shift					H2O For You											
Incident or Project Name August Complex West Zone		Incident Number CAMEU010843		Request Number E-89		Operator #1 James Russell										
						Operator #2										
Agreement Number LNU11111199					Operator Furnished By: <input checked="" type="checkbox"/> Contractor <input type="checkbox"/> Government											
Equipment Make Peterbilt		Equipment Model / Type 2000 Gallon				Operating Supplies Furnished By: <input checked="" type="checkbox"/> Contractor <input type="checkbox"/> Government										
Serial Number 11145N		Licence Number SE653574				Equipment Status <input checked="" type="checkbox"/> Inspected <input checked="" type="checkbox"/> Under Agreement										
Equipment Use					Released by Government <input type="checkbox"/>											
(Circle) Hours / Days / Miles					Withdrawn by Contractor <input type="checkbox"/>											
Date Mo / Day	Start	Stop	Work	Assignment												
8/2	0001	0700	7	Off Shift												
8/2	0700	2000	13	Division B												
8/2	2000	2400	4	Off Shift												
					Remarks/Comments **											
Vendor Rating					Govt. Rep. Name and Position - PRINT Steve Hampton, Div B											
					Govt. Rep. Signature <i>Steve Hampton</i>											
					Contractor Signature <i>James Russell</i>											
					Date 08/02/16											
					Time 2000											
<table border="1" style="width: 100%; border-collapse: collapse;"> <tr> <th>Poor*</th> <th>Avg.</th> <th>Good</th> <th>Exc.</th> <th>N/A</th> </tr> <tr> <td></td> <td></td> <td></td> <td></td> <td></td> </tr> </table>					Poor*	Avg.	Good	Exc.	N/A						CALFIRE 297 (Rev 3-2011)	
Poor*	Avg.	Good	Exc.	N/A												

Vendor Rating must be completed

* NOTE: Any rating of POOR requires an explanation in Comment Section.
**Final evaluation or for more documentation, use an ICS Form 230 or equivalent.

Pink - Finance Blue - Home Unit HE Coordinator Yellow - Vendor White - Govt Representative

24 Hour Shift to 12 Hour Shift

EMERGENCY SHIFT TICKET and EVALUATION FORM					Contractor Name	
The responsible Government Officer will complete this form each shift						
Incident or Project Name		Incident Number		Request Number		Contractor Name
August Complex West Zone		CAMEU010843		E-99		Fireline Builders
Operator #1		Operator #2		Operator Furnished By:		
Jim Smith		John Jones		<input checked="" type="checkbox"/> Contractor <input type="checkbox"/> Government		
Agreement Number		Equipment Make		Operating Supplies Furnished By:		
LNU01234567		CAT		<input checked="" type="checkbox"/> Contractor <input type="checkbox"/> Government		
Equipment Model / Type		Serial Number		Equipment Status		
Dozer D6H		6LN3344		<input checked="" type="checkbox"/> Inspected <input checked="" type="checkbox"/> Under Agreement		
Licence Number		Equipment Use		Released by Government		
		(Circle) <u>Hours</u> / Days / Miles		Withdrawn by Contractor		
Date	Start	Stop	Work	Assignment		
Mo / Day						
8/2	0001	700	7	Division J		
8/2	0700	2300	16	Division J		
8/2	2300	2400	1	OFF SHIFT		
Remarks/Comments **						
Supplier went from 24 hour to 12 hour shift						
Vendor Rating					Govt. Rep. Name and Position - PRINT	
Poor*	Avg.	Good	Exc.	N/A	Mike Brown Div. J	
Met Performance Expectations					Govt. Rep. Signature	
Equipment in Safe Working Condition					Mike Brown	
Operator Skill Level					Contractor Signature	
Operates Safely					Jim Smith	
Operator's Cooperation Level					Date	
Overall Performance					08/02/20	
					Time	
					0700	
* NOTE: Any rating of POOR requires an explanation in Comment Section.					CALFIRE 297	
**Final evaluation or for more documentation, use an ICS Form 230 or equivalent.					(Rev 3-2011)	

Pink - Finance

Blue - Home Unit HE Coordinator

Yellow - Vendor

White - Govt Representative

12 Hour Shift

EMERGENCY SHIFT TICKET and EVALUATION FORM					Contractor Name	
The responsible Government Officer will complete this form each shift						
Incident or Project Name		Incident Number		Request Number		Contractor Name
August Complex West Zone		CAMEU010843		E-89		H2O For You
Operator #1		Operator #2		Operator Furnished By:		
James Russell				<input checked="" type="checkbox"/> Contractor <input type="checkbox"/> Government		
Agreement Number		Equipment Make		Operating Supplies Furnished By:		
LNU11111199		Peterbilt		<input checked="" type="checkbox"/> Contractor <input type="checkbox"/> Government		
Equipment Model / Type		Serial Number		Equipment Status		
2000 Gallon		11145N		<input checked="" type="checkbox"/> Inspected <input checked="" type="checkbox"/> Under Agreement		
Licence Number		Equipment Use		Released by Government		
SE653574		(Circle) <u>Hours</u> / Days / Miles		Withdrawn by Contractor		
Date	Start	Stop	Work	Assignment		
Mo / Day						
8/3	0001	0700	7	Off Shift		
8/3	0700	2000	13	Division B		
8/3	2000	2400	4	Off Shift		
Remarks/Comments **						
Vendor Rating					Govt. Rep. Name and Position - PRINT	
Poor*	Avg.	Good	Exc.	N/A	Steve Hampton, Div B	
Met Performance Expectations					Govt. Rep. Signature	
Equipment in Safe Working Condition					Steve Hampton	
Operator Skill Level					Contractor Signature	
Operates Safely					James Russell	
Operator's Cooperation Level					Date	
Overall Performance					08/03/20	
					Time	
					2000	
* NOTE: Any rating of POOR requires an explanation in Comment Section.					CALFIRE 297	
**Final evaluation or for more documentation, use an ICS Form 230 or equivalent.					(Rev 3-2011)	

Pink - Finance

Blue - Home Unit HE Coordinator

Yellow - Vendor

White - Govt Representative

CAL FIRE INCIDENT MANAGEMENT TEAM WATER USAGE LOG

DATE: _____

Division / Group: _____

AGENCY ID / VENDOR: _____

I.e.. Strike Team 1110C, Acme Water Tenders

REQUEST # _____

TURN INTO FINANCE DAILY

WATER SOURCE LOCATION	Hydrant	Open source I.e. pond	Tank	Gallon s Used	Property Owner / Contact Number if known **

****Please note if you made contact with property owner and their contact.**

Information: _____

This document is intended to track, record and validate the amount of water used on a incident. It's not intended to review the performance of equipment using the water on an incident.



PUBLIC INFORMATION SECTION



Incident Information Line:
South Zone (949)433-2638 North Zone (530)628-0039

Status	
Incident Start Date: 7/30/2021	Incident Start Time: 6:00 p.m.
Total acres:	Containment:
Cause: Lightning	Total Personnel:

MEDIA – The California State Penal Code Section 409.5(d) allows the news media to enter scenes of disaster, riot or civil disturbance. Properly identified members of the news media should not be restricted from entering locations specified within the code. However, this does not include crime scenes, private property and does not imply that the news media may interfere with incident operations while they are in the areas of concern. More information can be found [here](#).



CAL FIRE SOCIAL MEDIA POLICY – When assigned to a CAL FIRE incident, you will adhere to the CAL FIRE Social Media Policy, Section 0691. You can find further information about the CAL FIRE Social Media Policy [here](#).



PHOTOGRAPHS AND VIDEOS OF INCIDENT – We are in a new era of media. Media no longer means news/broadcast industry, but now refers to anyone that has the capability to shoot video, photographs and post them onto social media sites in a matter of minutes. Unfortunately, we have seen some instances of photographs or videos that have depicted unsafe, unprofessional or embarrassing circumstances which are a serious breach of ethics. When this happens, it reflects poorly on all that are attached to this incident. Posting an inappropriate video, photo or blog comment could expose oneself to unwanted ramifications. It may be unsafe to shoot photos or video and a firefighter who is concentrating on a camera loses their situational awareness.

The Public Information Office would like copies of the video and pictures that you safely took while not in an emergency situation, fire suppression activity or in an overhead assignment. Bring your video and pictures to the Public Information trailer; they will be reviewed and possibly uploaded to our many CAL FIRE social media sites. Remember, we don't want photographs or videos that depict unsafe, unprofessional or embarrassing circumstances, which are a serious breach of ethics.



LOST AND FOUND – The Information Section will manage lost and found items for the incident.

MAIL SERVICE – The Information Section can assist you with sending and receiving mail.

Anderson Fairgrounds
 ATTN: South Zone Monument Fire Information
 (Your Name)
 1890 Briggs Street
 Anderson, CA 96007

TRAINING MESSAGE

If you have just arrived at The Monument Fire as a Trainee, please don't forget to check in with the Training Specialist.

Do you want credit for this assignment?

Please make sure to check out with Training before you demob

Training is located behind the Briefing Hall
It only takes a few minutes to check in.

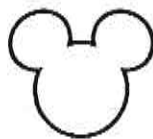

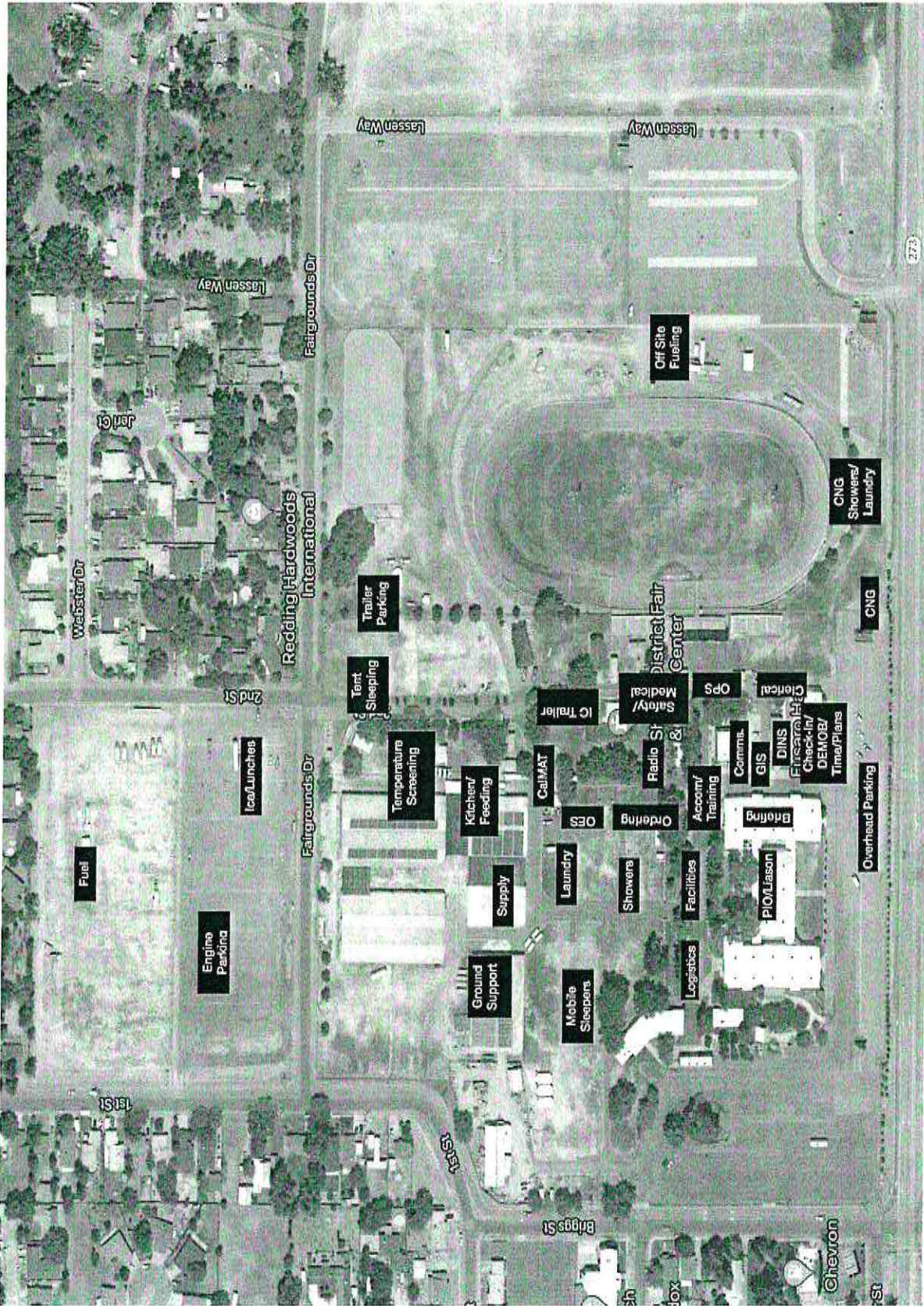

**MONUMENT FIRE
ANDERSON FAIRGROUNDS
FACILITIES MAP
CA-SHF-001187**



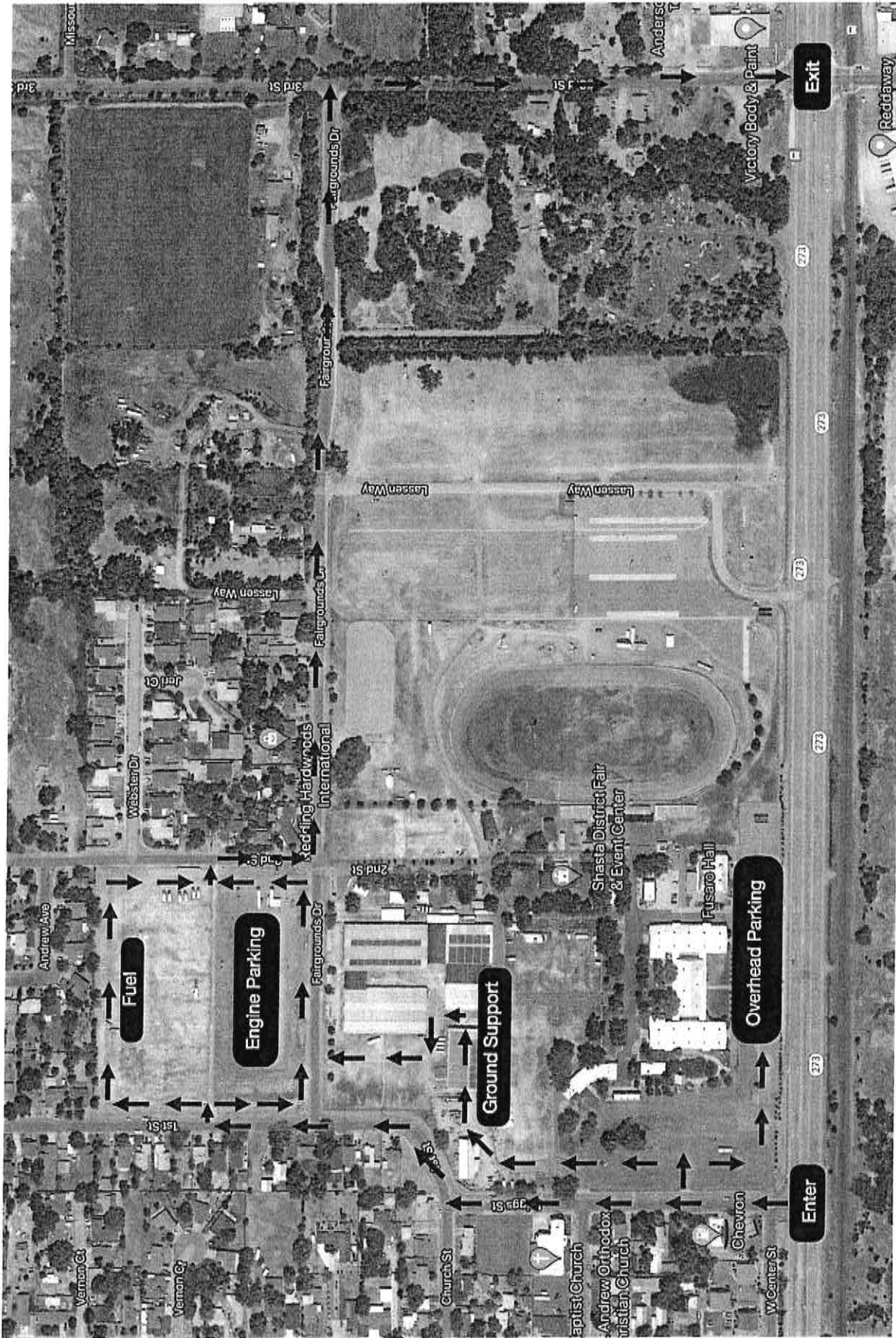

**MONUMENT FIRE
ANDERSON FAIRGROUNDS
FACILITIES MAP**
CA-SHF-001187





Transportation

Monument Fire
 CA-SHF-00187
 0700 - 0700 NAD 83

- Dip Site
- Mobile Retardant Base
- Helispot
- Helibase
- Ⓧ Division Break
- Ⓜ Branch Break
- Ⓜ Zone Break
- Ⓜ Drop Point
- Ⓜ Staging Area
- Ⓜ Mobile Weather Unit
- Ⓜ Repeater
- Ⓜ Water Source
- Ⓜ Zone Break
- Ⓜ Controlled access
- Ⓜ Highway or ramp
- Ⓜ Wildfire Fire Perimeter



0 1 2 4 Miles

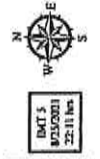

DCIT 5
 02/2021
 22:11 hrs

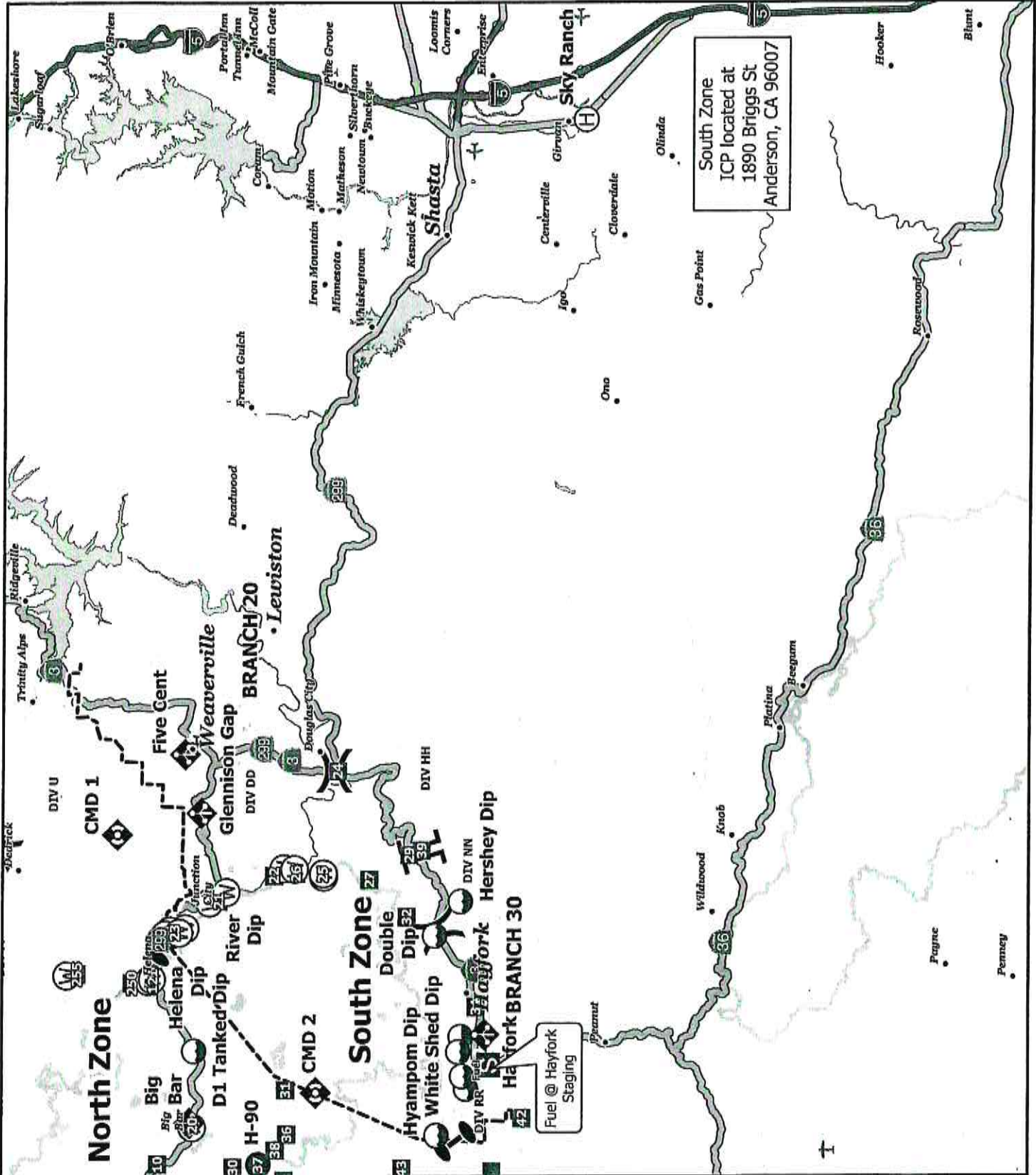



DEMobilIZATION PLAN
MONUMENT INCIDENT
CA-SHF-001187

DEMOb PROCEDURES



- Check the demob list daily. You can find the demob list posted around camp or by utilizing the QR code on your IAP.
- **Please report to demob only at your scheduled time.**
- **Only one person per resource is to report to demob.**
- **Every effort will be made to provide a remote demob.**
- The Demob Unit will provide you with an ICS-221 check-out form.
- For the following units, demob personnel will make radio contact to ensure you are clear for demobilization:
 - Supply Unit
 - Communications Unit
 - Accommodations Unit (If applicable)
- For the following units, you will report in person to complete your check-out:
 - Time Unit
 - Documentation Unit
 - Training Specialist (If applicable)
 - Ground Support Unit
- Return your completed ICS 221 to the Demob Unit and you will be advised of your status (released home, reassigned, etc.)

Greg Barnhart
Demobilization Unit Leader
CAL FIRE Incident Management Team 5

FIRING OPERATION CHECKLIST

Location: _____

Date: _____ Time: _____

Firing Supervisor _____

1. Personnel Briefing

- Objectives
- Conditions (fire environment)
- Resource assignments identified
 - Firing personnel
 - Holding forces
 - Lookouts
- Ignition plan/sequence
- Communication Plan
- Contingency Plan
- Safety issues

2. Go / No-Go

- All personnel briefed
- Weather forecast reviewed
- Resources in place
- Lookouts posted as needed
- Anchor and termination firing points identified
- Communications systems in place
- Fire behavior forecast reviewed
- Escape routes and safety zones established and made known
- Adjoining forces/Air Attack notified

3. Approval Prior To Firing

- Division Supervisor
- Branch Director
- Operations

4. Other Notifications

- Other: _____
- Other: _____

Attach Firing Operations Checklist to ICS-214

UNIT LOG (ICS 214)

1. Incident Name: Monument Fire South Zone 2. Operational Period: Date From: 8/30/21 Date To: 8/31/21
Time From: 0700 Time To: 0700

3. Unit Name/Designators 4. Unit Leader (Name and ICS Position)

5. Personnel Assigned/Designators

NAME	ICS POSITION	HOME BASE

6. Activity Log (Continue on Reverse)

TIME	MAJOR EVENTS

7. Prepared By: _____ Date/Time: _____ NIMS IAP