

INCIDENT ACTION PLAN MONUMENT SOUTH INCIDENT

CA-SHF-001187

Friday



North Zone

9/3/2021 0700
to
9/4/2021 0700



South Zone

INCIDENT OBJECTIVES (ICS 202)

1. Incident Name: <p style="text-align: center;">Monument South</p>	2. Operational Period: <table style="width: 100%; border: none;"> <tr> <td style="border: none;">Date From:</td> <td style="border: none;">9/3/2021</td> <td style="border: none;">Date To:</td> <td style="border: none;">9/4/2021</td> </tr> <tr> <td style="border: none;">Time From:</td> <td style="border: none;">0700</td> <td style="border: none;">Time To:</td> <td style="border: none;">0700</td> </tr> </table>	Date From:	9/3/2021	Date To:	9/4/2021	Time From:	0700	Time To:	0700
Date From:	9/3/2021	Date To:	9/4/2021						
Time From:	0700	Time To:	0700						

3. Objective(s):

Management Objectives

- Ensure that the strategies and tactics provide for firefighter and public safety through the application of sound risk management.
- Minimize the threat to private property, communities, businesses, and critical infrastructure.
- Establish and strengthen cooperators, partners, and stakeholder relationships.
- Follow identified standard procedures to minimize the spread of Covid-19.
- Communicate effectively and often with the public and surrounding communities.
- Minimize the cost of the incident by employing tactics that have the highest probability of success while minimizing firefighter exposure.

Control Objectives

- Keep the fire North of Highway 3 and Highway 36.
- Keep the fire South of Siskiyou and Trinity County line, while preserving wilderness characteristics.
- Keep the fire East of the South Fork of the Trinity River and the New River.
- Keep the fire West of Highway 3.

General Situational Awareness:

- See attached Safety Message.

5. Site Safety Plan Required? Yes No

Approved Site Safety Plan(s) Located at:

6. Incident Action Plan

<input checked="" type="checkbox"/> ICS 203	<input checked="" type="checkbox"/> ICS 215A	<input type="checkbox"/> ICS 205 A	<input type="checkbox"/>
<input checked="" type="checkbox"/> ICS 204	<input checked="" type="checkbox"/> ICS 220	<input checked="" type="checkbox"/> Training Message	<input type="checkbox"/>
<input checked="" type="checkbox"/> ICS 205	<input checked="" type="checkbox"/> Facility Maps	<input checked="" type="checkbox"/> Travel Map	<input type="checkbox"/>
<input checked="" type="checkbox"/> ICS 206	<input checked="" type="checkbox"/> Weather Forecast	<input checked="" type="checkbox"/> Demob Plan	<input type="checkbox"/> County Health Message
<input checked="" type="checkbox"/> ICS 208	<input checked="" type="checkbox"/> Fire Behavior	<input checked="" type="checkbox"/> Finance Message	<input checked="" type="checkbox"/> ICS 214

7. Prepared By:	Ryan Davis	Position/Title: PSC	Signature:
8. Approved by Incident Commander:	Mike Parkes	Signature:	

ORGANIZATION ASSIGNMENT LIST (ICS 203)

1. Incident Name: Monument South		2. Operational Period: Date From: 9/3/2021 Time From: 0700		Date To: 9/4/2021 Time To: 0700	
3. Incident Commander(s) and Command Staff:			7. Operation Section:		
IC/UC's	Mike Parkes / Chris Trindade (T)		Operations	Andy Turner	
Deputy	Todd Hopkins		Deputy Operations	Jim Hudson	
Safety Officer	Jack Piccinini / Tim Irwin		Night Ops	Steven Ward	
Information Officer	Suzy Brady / Ken Haskett (T)		Staging Area		
Liaison Officer	Mike Urquides / Ben Moore		Branch	20	R. Reynolds 12HR
4. Agency/Organization Representatives:			Division/Group	DD / HH	Steve Chapman
Agency/Organization	Name		Division/Group		
Cal Fire SHU	Dan Dennett		Division/Group		
Trinity Sherriffs Office	Bryan Ward		Division/Group		
CHP	Brandon Lale		Division/Group		
SPI	Herb Baldwin		Branch	30	John Greenburg (T)
PG&E	David Hotchkiss		Division/Group	NN	Nickolas Ciapponi
CDCR	Byron Connor		Division/Group	RR	Dave Hight
CCC	Jose Murillo		Division/Group		
Wildfire Def. System	Ross Fillmore		Division/Group		
OES	Pat Titus		Division/Group		
CNA	Mason Chinowith		Branch	Contingency	Bryan Farrell 12HR
DOT / DIST. 1	Tom Fitzgerald		Division/Group	Contingency	
DOT / DIST. 2	Eric Akana		Division/Group		
ISP LIASON	Paul Armstrong		Division/Group		
			Division/Group		
			Division/Group		
			Branch		
			Staging Area	Hayfork	Brandyn Labrue 12HR
5. Planning Section:			Division/Group		
Chief	Ryan Davis / David Wood (T)		Division/Group		
Deputy	Sean Griffis		Division/Group		
Resource Unit	McCarroll / Holliday (T) / Roland (T)		Division/Group		
Situation Unit	SeLegue / Day / Scheeline (T)		Branch		
Documentation Unit	Kim Moore / Vicki Day		Division/Group	FSR	Jed Washburn 12HR
Demobilization Unit	Greg Barnhart		Division/Group		
GISS	Matt Turner		Division/Group		
FBAN	Troy Vlein		Division/Group		
IMET	Greg Murdoch		Division/Group		
Training Tech Spec	Morgan Madruga		Air Operations Branch		Director: Niko Matteoli
Hired Equipment Tech Spec	Daniel Hu / Brian Bowman		Air Support Group Supervisor		Josh faulkner
Crew Tech Spec			Air Tactical Group Supervisor		
6. Logistics Section			Helibase Manager Gary Engen		
Chief	Tim Fitzgerald				
Supply Unit	Mike Worford		8. Finance/Administration Section:		
Facilities Unit	Heather Thurston / Josh Randol (T)		Chief	Tiffany Tracy	
Ground Support Unit	Steve Langston / Matt Bellows		Time Unit	Matt Rea / Heather Constable (T)	
Communications Unit	Chris Johns		Procurement Unit	Tammy Nolan	
Medical Unit	Josh Staley		Comp/Claims Unit	Bud Sulins	
Motel Unit	Angel Hendrie		Cost Unit	Mike Kennefic	
Food Unit	Steve Chapin				
Prepared By: Name:	David Wood	Position/Title:	PSC	Signature: 	
ICS 203		Date/Time:	9/2/2021 2300 hours		



Monument South Zone Fire Weather Forecast



ORECAST NO: 16
PREDICTION FOR: Fri 0700 to Sat 0700
SHIFT DATE: September 3, 2021
ORECAST ISSUED: 2000 PDT September 2, 2021

NAME OF FIRE: Monument Fire
UNIT: SHF
SIGNED: Greg Murdoch *Greg Murdoch*
 Incident Meteorologist

WEATHER DISCUSSION: An easterly push today will send humidity lower falling to near 10%. The drier conditions will also favor increased temperatures into the upper 80s and lower 90s. The dry easterlies may delay the typical diurnal wind regime by a couple of hours, but the late afternoon upcanyon westerlies are still expected, before returning to easterly near midnight. Smoke may lessen during the afternoon in association with the easterly push and of course temperatures/RH are dependent upon the amount of smoke. Humidity values will begin to recover shortly after sunset in the lower elevations and after midnight, but only returning to fair, along ridgetops.

RIDAY:

WEATHER: Smoky, less dense.
MAX TEMPERATURES: 88-93°F full sunshine, 81-86°F elsewhere under smoke.
MIN HUMIDITY: 10-19%, highest values where smoke lingers.
10 FT WINDS: Ridges: E-ESE 4-6 mph with gusts to 11 mph. Winds shifting to the W-WNW and becoming 5-8 mph gusts to 11 mph around 1700.
Drainages: Branch 20: E/Down canyon 1-5 mph. Winds becoming W/Up canyon 4-6 mph gusts to 8 mph around 1700.
Branch 30: E/Down canyon 2-5 mph. Winds becoming west 4-6 mph gusts 10 mph around 1700.
AL: 1
WR: 0%
FIXING HEIGHT: 500 ft AGL increasing to 8,300 ft AGL in the afternoon.
TRANSPORT WIND: SE 6 mph becoming S-SW 6 mph in the afternoon.

RIDAY NIGHT:

WEATHER: Smoke, dense at times with low visibility.
MIN TEMPERATURES: 50-60°F, warmest in thermal belts above 1000 feet.
MAX HUMIDITY: Valley 55-65%. Ridges 35-45%
10 FT WINDS: Ridges: W-WNW 5-8 mph with gusts 11 mph diminishing and becoming E-ESE 4-6 mph by 0100
Drainages: W/Up Canyon winds 4-6 mph with gusts 10 mph becoming E/Down Canyon 2-4 mph by 2300.
AL: 1
NR: 0%
FIXING HEIGHT: 8,300 ft AGL decreasing to 500 ft AGL overnight.
TRANSPORT WIND: S-SW6 mph becoming E 4 overnight.

Saturday/Sunday Outlook: Temperatures continue to trend up rising above seasonal through Sunday. Afternoon humidity will range from 10% to mid-upper teens. Recovery poor on ridge tops and mid-lope, fair-good in drainage bottoms. Winds will remain in a typical diurnal wind pattern.

RAWS Observations



Submit Observation

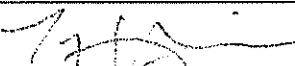

FIRE BEHAVIOR FORECAST

FORECAST NUMBER: 17	TYPE OF FIRE: Wildland Fire
FIRE NAME: Monument	OPERATIONAL PERIOD: 24hr 09-03-2021
DATE ISSUED: 09-02-2021	TIME ISSUED: 2100
UNIT: SHU	SIGNED:  Troy Velin - FBAN

INPUTS

WEATHER SUMMARY

Becoming Hotter and Drier
See Incident Weather Forecast in IAP

FIRE BEHAVIOR:

GENERAL:

Fuels and Fire Behavior Advisory issued 07-17-2021

Topography is steep and rugged ranging from 2000' in the valleys and 6000' on higher peaks. Slope in many instances is 100%. This terrain promotes fire growth through roll out and slope reversal. Many of the drainages align with predominant wind patterns for the region. The Trinity River corridor is a major drainage that funnels wind primarily East and West. There are major bends in the river that will create eddy's and swirling winds.

Fuels in the fire area range from timber and timber understory in higher elevations, heavy brush in mid elevations and grass oak woodland in valley bottoms. Extreme Drought this year has stressed fuels to critical fuel moistures. 1000 hr fuels recorded July 15 were 7%, LFM in brush is now at 80%. The dryness of the fuels in the area are a major contributor to the Monument Fire's growth.

Fires in this area commonly have large growth periods of 1 to 2 days usually aided by windy conditions. Following the large growth periods there are usually several days of slowed growth due to heavy smoke inversions. This has been the scenario for the Monument Fire. September is generally hot and dry during the day and we begin to see more temperate overnight conditions.

SPECIFIC:

Branch 20

Smoldering fire interior of the line. Monitor for roll out.

Branch 30

DIV NN – Minimal fire behavior under smoke inversion.

DIV RR – The inside of Little Creek drainage will continue to fill in. This will provide sufficient smoke in the area to continue causing a smoke inversion. Snags and abundant fuels along Hyampom road will need to be monitored closely. Fire weakened trees and stump holes will be abundant over the next several days.

South Zone Contingency

Be cautious operating equipment in critically dry fuels.

AIR OPERATION:

Smoke is expected to be over most of the fire area today. Best chance for clearing is DIV RR

SAFETY

Weather will become hotter and drier over the next couple of days. Monitor weather often and brief your resources.

Fuels and Fire Behavior Advisory

Northern California

September 1, 2021 to September 15, 2021



Subject: Potential for extreme fire behavior due to critically low live and dead fuel moistures, very dry conditions resulting from persistent drought, minimal snowpack and spring precipitation, and elevated fire danger rating values across much of northern California.

Discussion: Fires burning in northern California are exhibiting extreme fire growth based on critical fuel conditions. Fire spread is fuel driven and does not depend on wind to spread. Events with wind have led to extreme rates of spread. Surface fuels are very receptive to embers. Long range spotting, area ignition, and group torching is occurring on large fires frequently.

Difference from normal conditions: Northern California is in a drought; currently with 90% at Extreme to Exceptional levels. The drought is expected to persist or intensify throughout the fire season. Deficient rainfall and snowpack with early melt off has resulted in fuels that are below average in dryness, with record setting conditions for most areas.

Concerns to Firefighters and the Public:

- Energy Release Component (ERC) at numerous weather stations set record maximums already this year and are running at or above the 97th percentile in most cases. Expect increased fire intensity and spread rates in these areas. Early season extreme fire behavior has been observed in both light and heavy fuels. **Anticipate increased spread rates, spotting, and active nighttime burning.**
- The combination of persistent drought and record-low rainfall and snowpack amounts has led to very low live and dead fuel moistures. Low 1000-hour fuel moistures have been evidenced by complete consumption of dead fuels on recent fires. Live fuel moistures in grasses, shrubs and trees, have already reached critical levels in many areas of Northern California due to limited green-up this spring. **Expect fires to ignite easier and spread faster. Do not expect fires to exhibit reduced fire behavior when entering areas of live fuels; anticipate increased spread rates and spotting.**
- Direct attack is often not feasible under regular diurnal wind conditions with ground resources. And aviation utilization is often insufficient in moderating rate of spread without immediate heavy ground resource response. **Anticipate higher resistance to control in all fuel types.**
- Already this year, Northern California has experienced large fire activity and multiple team deployments. California will likely experience an extended fire season. It is important to be mindful of and manage fatigue for all resources. **Everyone, every day, returns home safely.**

Mitigation Measures:

- Local and inbound fire personnel need to be aware that fire behavior across the state is exceeding normal expectations for this time of the year. **Local briefings need to be thorough and highlight specific fire environment conditions. These include but are not limited to local weather forecasts, Pocket Cards, ERC's, live and dead fuel moistures.**
- Suppression actions need to be based on good anchor points, escape routes, and safety zones. **Remember LCES. Experienced lookouts are essential under these conditions.**
- Base all actions on current and expected behavior of the fire. **Augment initial attack resources as incident activity dictates.**

Area of Concern: Northern California except for the following Predictive Service Areas: North Coast and Bay Marine, west of Highway 101 in Mid-Coast to Mendocino and Diablo-Santa Cruz, and the north eastern portion of Far Eastside.



Monument Fire South Zone
HEALTH AND SAFETY MESSAGE



INCIDENT: Monument – CA SHF-001187

DATE: September 3, 2021

TIME: 0700-0700

24 HOUR SAFETY EMPHASIS
ROCKS AND BOULDERS – EMOTIONAL FATIGUE – COMPLACENCY

ROCKS AND BOULDERS

GROUND COVER HAS BURNED EXPOSING LOSE ROCKS AND BOLDERS

Watch Out - Be on the lookout for lose rocks and boulders

- Rocks may roll for great distances down slope
- Rocks and boulders may even become airborne
- Lose gravel, rocks and boulders may end up on roadways

Mitigation – Maintain high level of situational awareness for rolling rock and boulders

- Watch out in areas with steep slopes
- Drive safely and be on the lookout for roadway hazards
- Listen for rolling rocks, and boulders and ‘yell out’ to others around you

EMOTIONAL FATIGUE

FATIGUE CAN CAUSE US TO SACRIFICE SAFETY FOR THE SAKE OF THE TASK

Watch Out - Emotional fatigue can disguise itself

- Look for short fuse attitudes, sharp tongue responses and change in overall behavior
- Feeling anxious, difficulty concentrating, increased cynicism or pessimism, and sense of dread
- Look for signs and symptoms among your fellow workers, irritability, anger, depression

Mitigation - Promote open discussions

- Get as much quality rest as possible
- Practice mindfulness
- Talk about difficult situations amongst your peers

COMPLACENCY

DON'T GET LULLED INTO SLACKING OFF ON LINE LEADERSHIP

Watch Out – Remain focused on the right stuff

- Improper or no PPE being used on the fire line
- Lack of awareness to safety or conditions on the fire
- Repeated assignments can lead to complacency making personnel more vulnerable to accidents

Mitigation - Stay in the game

- Ensure all necessary PPE is always being utilized when appropriate
- Spot check personnel and reaffirm operational tactics and safety for the assignment
- Reassess usefulness of the personnel and ensure situational awareness is maintained

Each Safety Message is designed for a daily Tailgate Safety discussion

REMAIN FIRE FOCUSED AND COVID-19 AWARE

Jack Piccinini

INT 5 SAFETY OFFICER



Monument South Zone RISK ANALYSIS (ICS 215a)

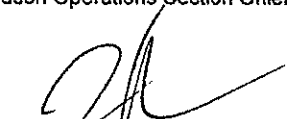
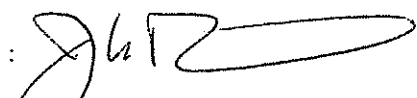

DIV	HAZARDOUS ACTIONS/CONDITIONS	MITIGATIONS / WARNINGS / REMEDIES
ALL	PHYSICAL FATIGUE EMOTIONAL FATIGUE DEHYDRATION	Be alert for signs of fatigue and take breaks as necessary. Monitor incoming resources for level of fatigue. Drink water before, during and after shifts, up to 1.5 gal. per shift. Be alert for signs of heat stress in yourself and others; use the buddy system. Eat small meals often and when possible. Find shade when you can. Drink electrolyte drinks at a 2 water to 1 sport drink ratio.
ALL	HAZARD TREES/TREE FELLING SAFETY	Look up, look down, look around when entering timber. Identify and isolate the area to provide for the safety of others. Flag and make proper notifications. Do not leave incomplete falling operations. Monitor when mopping up. Watch where you park. Size up and mitigate concerns, work within your qualifications.
ALL	COMPLACENCY	Don't underestimate the task at hand. Wear full PPE while on the line. Everyone should be briefed on the conditions and circumstances regarding the fire and their assignments per the IRPG. Today is different than last shift, even if in the same area.
NN/RR	INCREASING FIRE BEHAVIOR	Know your LCES and maintain Situational Awareness. Use experienced Lookouts. Monitor weather for changes in the wind, temp, and RH during the shift. Have a contingency plan with established decision points and safety zones.
ICP Ground Support	GENERAL TRAFFIC	Watch out for pedestrian and vehicle congestion. Provide spotters when backing or driving in tight places. Adhere to the 5-mph speed limit while in base camp.
NN/RR	AIRCRAFT OPERATIONS	Monitor air-to-ground frequency, they are your eyes in the sky. Use air-to-ground frequency to communicate with aircraft. Use clear, concise statements when directing aircraft. Clear the area for incoming water and retardant drops.
NN/RR	HEAVY EQUIPMENT	Watch for rolling material avoid working below heavy equipment. Monitor safe working distances provide adequate working space. Utilize communication with the operators, stop if poor visibility (via radio)
ALL	DRIVING HAZARDS	Complete appropriate DOT daily vehicle inspection. Slow Down! Long travel times to the line, stay alert. Stop if fatigued. Drive defensively and responsibly, not distracted or impaired . Drive with headlights and seatbelts on. Narrow roads with limited passing room. Expect roads to deteriorate over the shift.
ALL	COMMUNICATIONS	Confirm correct tactical and command channel. No unassigned radio channels. Check your Air to Ground to make sure it is correct for your branch. Check your command and tactical frequencies if you have moved branches or divisions. Ensure correct communication with neighboring federal zones.
ALL	COVID 19	Wear a mask when applicable. Utilize hand sanitizer and wash hands frequently. Maintain social distancing. Disinfect apparatus and coolers frequently. Adhere to local, state and federal Covid-19 guidelines. Advise supervisor if you feel sick.
ALL	DEMOBILIZATION	Ensure a minimum of 8 hours of sleep off shift prior to leaving incident. Safe vehicle operation during demob, includes, safe speed, and the use of backing personnel when appropriate. Understand and communicate travel route before leaving the incident. Ensure all supplies are obtained prior to departure.
Jim Hudson Operations Section Chief 		Jack Piccinini, Safety Officer: 

DATE PREPARED:
September 02, 2021
 Operation Period
September 3, 2021

ASSIGNMENT LIST (ICS 204 WF)

CONTROLLED UNCLASSIFIED
INFORMATION//BASIC

1. Incident Name:	2. Operational Period:	3. Branch	Division
Monument South	Date From: 09/03/21 Date To: 09/04/21 Time From: 0700 Time To: 0700	20	DD / HH
4. Operations Personnel:		Page 1 of 1	

Operations Section Chief: Andy Turner	Night Ops: Steven Ward
Branch Director: R. Reynolds 12HR	Branch Safety:
Division/Group Supervisor: Steve Chapman	Air Attack:

5. Resources Assigned:	** Resources Below in Bold are 12 Hour **						
Resource Identifier	ALS	LWD	Leader	Personnel	Request #	Hours	Reporting Location
STC OES 1880C			GREG AVERY	22	E-10547	0700-0700	HWY 299 X DUTCH CRK
ENG T5 RUE FOREST E4			ADAN LEPIAN	3	E-10584	0700-0700	HWY 299 X DUTCH CRK
CRW HUU FORTUNA 1			ORLANDO PAYNE	16	C-10032	0700-0700	HWY 299 X DUTCH CRK
W/T PVT E-10115 GRISWOLD			GARY GRISWOLD	2	E-10115	0700-0700	HWY 299 X DUTCH CRK
W/T PVT E-10132 GREER			IRA GREER	2	E-10132	0700-0700	HWY 299 X DUTCH CRK

6. Work Assignments:
 Mop up 300' in from control line.
 Pull Hose lays.
 Patrol.
 Backhaul trash.

7. Special Instructions:

8. Communications

Name	Ch	Function	Rx Freq	Rx Tone	Tx Freq	Tx Tone	Notes
CDF C2	1	COMMAND	151.2650	103.5 (T8)	159.3300	151.4 (T14)	
VFIRE 23	4	TACTICAL	154.2950	156.7 (T6)	154.2950	156.7 (T6)	
CDF T25	14	AIR TO GROUND	159.2775	192.8 (T16)	159.2775	192.8 (T16)	A/G TACTICAL
CALCORD	15	MEDICAL	156.0750	156.7 (T6)	156.0750	156.7 (T6)	MEDICAL COORDINATION
GUARD 31	16	AIRGUARD	168.6250		168.6250	110.9 (T1)	EMERGENCY USE ONLY

9. Prepared by: Name: Dana McCarroll RESL Signature: 

ICS 204 Date/Time: 9/2/2021 2200 Personnel Count: 45

ASSIGNMENT LIST (ICS 204 WF)

CONTROLLED UNCLASSIFIED
INFORMATION//BASIC

1. Incident Name: Monument South	2. Operational Period: Date From: 09/03/21 Date To: 09/04/21 Time From: 0700 Time To: 0700	3. Branch Division 30 NN
4. Operations Personnel:		Page 1 of 1 November-November

Operations Section Chief: Andy Turner	Night Ops: Steven Ward
Branch Director: John Greenburg (T)	Branch Safety:
Division/Group Supervisor: Nickolas Ciapponi	Air Attack:

5. Resources Assigned:		** Resources Below in Bold are 12 Hour **					
Resource Identifier	ALS	LWD	Leader	Personnel	Request #	Hours	Reporting Location
STC HUU 9121C			DRIGGS, IVAN	16	E-10180	0700-0700	DP 33
T/F MONUMENT 2			BRIAN CLEMENTINO		E-9151	0700-1900	DP 33
-ENG BRS 464			JAMES MARTINEZ		E-10507	0700-1900	DP 33
-ENG PVT NM			BRETT BOWER		E-10307	0700-1900	DP 33
-ENG BLM E8603			MATT SPECHT		E-10533	0700-1900	DP 33
-ENG GBF 69			DAVIS GRASS		E-10552	0700-1900	DP 33
-ENG T6 AZKNF E641			ADAM PAHL		E-10590	0700-1900	DP 33
-ENG SMOKE HOUND			CORY GRAHAM		E-10532	0700-1900	DP 33
-ENG PVT GCT 80			KEN DELRIA		E-10506	0700-1900	DP 33
T/F PVT BFA 6210			BRIAN PARHAM	14	E-10219	0700-0700	DP 33
STG MEU 9115G			JEREMY ORNELAS	35	C-10005	0700-0700	DP 33
CRW TLC OAK VALLEY			RAFAEL TORRES		E-10078	0700-1900	DP 33
W/T PVT E-10004 WATER			MICHAEL SISSON	1	E-10004	0700-1900	DP 33
W/T PVT E-10133 PANKEY			CHAD PANKEY	2	E-10133	0700-0700	DP 33
W/T PVT E-10007 ROGERS			DAN BRADY	1	E-10007	0700-1900	DP 33
SOFR OSBOURNE			MATT OSBOURNE	1	O-10372	0700-1900	DP 33

6. Work Assignments:
 Hold fire within current control lines
 Mop up 200' in from control lines or 100%.
 Backhaul all trash.

7. Special Instructions:
 ARCH Allison Young and ARCH Joe Stokes will be working in BRANCH XX DIV NN today.
 T/F Monument 2 is an incident formed task force that includes the single increment engines listed below the task force in the 204.

8. Communications

Name	Ch	Function	Rx Freq	Rx Tone	Tx Freq	Tx Tone	Notes
CDF C2	1	COMMAND	151.2650	103.5 (T8)	159.3300	151.4 (T14)	
VFIRE 24	5	TACTICAL	154.2725	156.7 (T6)	154.2725	156.7 (T6)	
CDF T25	14	AIR TO GROUND	159.2775	192.8 (T16)	159.2775	192.8 (T16)	AVG TACTICAL
CALCORD	15	MEDICAL	156.0750	156.7 (T6)	156.0750	156.7 (T6)	MEDICAL COORDINATION
GUARD 31	16	AIRGUARD	168.6250		168.6250	110.9 (T1)	EMERGENCY USE ONLY

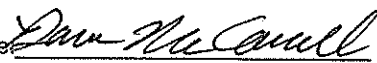
9. Prepared by: Name: Dana McCarroll RESL Signature: 

ICS 204 Date/Time: 9/2/2021 2200 Personnel Count: 70

NIMS IAP

CONTROLLED UNCLASSIFIED INFORMATION//BASIC

ASSIGNMENT LIST (ICS 204 WF)

CONTROLLED UNCLASSIFIED
INFORMATION/BASIC

1. Incident Name: Monument South		2. Operational Period: Date From: 09/03/21 Date To: 09/04/21 Time From: 0700 Time To: 0700			3. Branch Division 30 RR	
4. Operations Personnel:					Page 1 of 3 Romeo-Romeo	
Operations Section Chief: Andy Turner			Night Ops: Steven Ward			
Branch Director: John Greenburg (T)			Branch Safety:			
Division/Group Supervisor: Dave Hight			Air Attack:			
5. Resources Assigned:		** Resources Below in Bold are 12 Hour **				
Resource Identifier	ALS	LWD	Leader	Personnel	Request #	Hours Reporting Location
STA OES 2800A			CHRIS HARPER	21	E-10353	0700-0700 CEDAR GULCH
STC SHU 9241C			ARTIE HERNANDEZ		E-10614	0700-0700 CEDAR GULCH
STC SHU 9242C			TIM WHITEHURST	16	E-10183	0700-0700 CEDAR GULCH
STC SHU 9245C			BRIAN GIBILISCO	16	E-10184	0700-0700 CEDAR GULCH
STC MMU 9420C			ADAM MITCHELL	17	E-10165	0700-0700 CEDAR GULCH
T/F MONUMENT 1			RAYMOND BARBER		E-9145	0700-1900 CEDAR GULCH
-ENG MDC 1			A.J RACZYKOWSKY		E-10376	0700-1900 CEDAR GULCH
-ENG LEC ROCKY MTN 1			VICTOR MADPLUME		E-10389	0700-1900 CEDAR GULCH
-ENG-OR-IFC			CASEY BROWN		E-10392	0700-1900 CEDAR GULCH
-ENG PVT INBOUND			JORDAN TIBBALS		E-10527	0700-1900 CEDAR GULCH
-ENG PVT SCHOLL			AJ COOGLE		E-10553	0700-1900 CEDAR GULCH
T/F EMAC WASH 1			ALEX HICKLEY	16	E-10343	0700-0700 CEDAR GULCH
T/F EMAC WASH 2			NICH SACHA	17	E-10344	0700-0700 CEDAR GULCH
ENG T6 NDFS E5275			ZACH KELLERMAN		E-10564	0700-0700 CEDAR GULCH
STG HUU 9124G			ED PEEBLES	26	C-10033	0700-0700 CEDAR GULCH
STG SHU 9244G			ANTHONY PESCIOTORE	34	C-10007	0700-0700 CEDAR GULCH
STG BDU 9352G			DAVE NISH	37	C-10053	0700-0700 CEDAR GULCH
DOZ MEU 1145			MATT WILSON	4	E-10548	0700-0700 CEDAR GULCH
6. Work Assignments: Improve control lines Hold fire within current control lines Mop up 200' in from control line.						
7. Special Instructions: ARCH Allison Young and ARCH Joe Stokes will be working in BRANCH XXX DIV RR. Division RR will have a secondary command channel CDF C11 (Tone 11). T/F Monument 1 is an incident formed task force that includes the single increment engines listed below the task force in the 204.						
8. Communications						
Name	Ch	Function	Rx Freq	Rx Tone	Tx Freq	Tx Tone Notes
CDF C2	1	COMMAND	151.2650	103.5 (T8)	159.3300	151.4 (T14)
CDF T26	6	TACTICAL	159.2925	192.8 (T16)	159.2925	192.8 (T16)
CDF T25	14	AIR TO GROUND	159.2775	192.8 (T16)	159.2775	192.8 (T16) A/G TACTICAL
CALCORD	15	MEDICAL	156.0750	156.7 (T6)	156.0750	156.7 (T6) MEDICAL COORDINATION
GUARD 31	16	AIRGUARD	168.6250		168.6250	110.9 (T1) EMERGENCY USE ONLY
9. Prepared by: Name: Dana McCarroll RESL Signature: <i>Dana McCarroll</i>						
ICS 204		Date/Time: 9/2/2021 2200		Personnel Count: 204		

ASSIGNMENT LIST (ICS 204 WF)

CONTROLLED UNCLASSIFIED
INFORMATION/BASIC

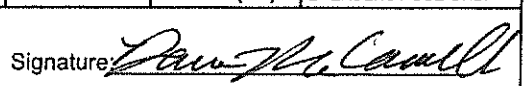
1. Incident Name: Monument South		2. Operational Period: Date From: 09/03/21 Date To: 09/04/21 Time From: 0700 Time To: 0700				3. Branch 30		Division RR	
4. Operations Personnel:						Page 2 of 3		Romeo-Romeo	
Operations Section Chief: Andy Turner					Night Ops: Steven Ward				
Branch Director: John Greenburg (T)					Branch Safety:				
Division/Group Supervisor: Dave Hight					Air Attack:				
5. Resources Assigned:		** Resources Below in Bold are 12 Hour **							
Resource Identifier	ALS	LWD	Leader	Personnel	Request #	Hours	Reporting Location		
DOZ NEU 2340			KATY MCMANUS	2	E-10164	0700-0700	CEDAR GULCH		
DOZ TGU 2540			CHARLES BRYANT	3	E-10546	0700-0700	CEDAR GULCH		
DOZ MVU 3345			MARTY ADAMS	2	E-10543	0700-0700	CEDAR GULCH		
DOZ PVT E-10090 T & S			SEBASTIAN MAYNARD	2	E-10090	0700-0700	CEDAR GULCH		
DOZ PVT E-10093 SGS			ERIC HEFTE	1	E-10093	0700-1900	CEDAR GULCH		
W/T PVT E-10006 BURGESS			DAVID BURGESS	1	E-10006	0700-0700	CEDAR GULCH		
W/T PVT E-10010 AMERICAN			VINCENT REALI	1	E-10010	0700-1900	CEDAR GULCH		
W/T PVT E-10011 HARRIS			JOHN ZAUBIRER	1	E-10011	0700-1900	CEDAR GULCH		
W/T PVT E-10116 5 STAR			ASA BENNETT	1	E-10116	0700-0700	CEDAR GULCH		
W/T PVT E-10118 DUNLAP			DAVID POLE	2	E-10118	0700-0700	CEDAR GULCH		
W/T PVT E-10125 JOHNSON			KEN JOHNSON	2	E-10125	0700-0700	CEDAR GULCH		
W/T PVT E-10274 Warnky			MARK WARNKY	1	E-10274	0700-1900	CEDAR GULCH		
W/T PVT E-10276 D&G			GARY BROCK	2	E-10276	0700-0700	CEDAR GULCH		
W/T PVT E-10450 AMERICAN			VINCENT REALI	2	E-10450	0700-1900	CEDAR GULCH		
HEQB						0700-0700	CEDAR GULCH		
FALM PVT NIGHT FIRE			ANDREW DUROCHER	1	O-10137	0700-1900	CEDAR GULCH		
FALM PVT BUNDYS				1	O-10139	0700-1900	CEDAR GULCH		
FALM PVT HUGHES				2	O-10359	0700-1900	CEDAR GULCH		
6. Work Assignments: Improve control lines Hold fire within current control lines Mop up 200' in from control line.									
7. Special Instructions: ARCH Allison Young and ARCH Joe Stokes will be working in BRANCH XXX DIV RR. Division RR will have a secondary command channel CDF C11 (Tone 11).									
8. Communications									
Name	Ch	Function	Rx Freq	Rx Tone	Tx Freq	Tx Tone	Notes		
CDF C2	1	COMMAND	151.2650	103.5 (T8)	159.3300	151.4 (T14)			
CDF T26	6	TACTICAL	159.2925	192.8 (T16)	159.2925	192.8 (T16)			
CDF T25	14	AIR TO GROUND	159.2775	192.8 (T16)	159.2775	192.8 (T16)	A/G TACTICAL		
CALCORD	15	MEDICAL	156.0750	156.7 (T6)	156.0750	156.7 (T6)	MEDICAL COORDINATION		
GUARD 31	16	AIRGUARD	168.6250		168.6250	110.9 (T1)	EMERGENCY USE ONLY		
9. Prepared by: Name: Dana McCarroll RESL									
					Signature: 				
ICS 204		Date/Time: 9/2/2021 2200			Personnel Count: 27				

ASSIGNMENT LIST (ICS 204 WF)

CONTROLLED UNCLASSIFIED
INFORMATION//BASIC

1. Incident Name:	2. Operational Period:	3. Branch	Division
Monument South	Date From: 09/03/21 Date To: 09/04/21 Time From: 0700 Time To: 0700	30	RR
4. Operations Personnel:		Page 3 of 3 Romeo-Romeo	

Operations Section Chief: Andy Turner	Night Ops: Steven Ward
Branch Director: John Greenburg (T)	Branch Safety:
Division/Group Supervisor: Dave Hight	Air Attack:

5. Resources Assigned:		** Resources Below in Bold are 12 Hour **					
Resource Identifier	ALS	LWD	Leader	Personnel	Request #	Hours	Reporting Location
FALM PVT CAL VEG				1	O-10360	0700-1900	CEDAR GULCH
SOFR WOODS			FREDRICK WOODS	1	O-10399	0700-0700	CEDAR GULCH
SOFR BAUER			LUCAS BAUER	1	O-10395	0700-0700	CEDAR GULCH
REMS 5 HIGH PRIORITY				1	O-10035	0700-0700	CEDAR GULCH

6. Work Assignments:
 Construct control lines as direct as possible.
 Prepare indirect control line for possible firing operation.
 Hold fire in planned lines.
 Mop up 200' in from control line or 100%.

7. Special Instructions:
 ARCH Allison Young and ARCH Joe Stokes will be working in BRANCH XXX DIV RR.
 Division RR will have a secondary command channel CDF C11 (Tone 11).

8. Communications							
Name	Ch	Function	Rx Freq	Rx Tone	Tx Freq	Tx Tone	Notes
CDF C2	1	COMMAND	151.2650	103.5 (T8)	159.3300	151.4 (T14)	
CDF T26	6	TACTICAL	159.2925	192.8 (T16)	159.2925	192.8 (T16)	
CDF T25	14	AIR TO GROUND	159.2775	192.8 (T16)	159.2775	192.8 (T16)	A/G TACTICAL
CALCORD	15	MEDICAL	156.0750	156.7 (T6)	156.0750	156.7 (T6)	MEDICAL COORDINATION
GUARD 31	16	AIRGUARD	168.6250		168.6250	110.9 (T1)	EMERGENCY USE ONLY

9. Prepared by: Name: Dana McCarroll RESL Signature: *Dana McCarroll*

ICS 204 Date/Time: 9/2/2021 2200 Personnel Count: 4

ASSIGNMENT LIST (ICS 204 WF)

CONTROLLED UNCLASSIFIED
INFORMATION//BASIC

1. Incident Name: Monument South	2. Operational Period: Date From: 09/03/21 Date To: 09/04/21 Time From: 0700 Time To: 0700	3. Branch Division Contingency Contingency
---	---	---

Page 1 of 1

4. Operations Personnel:

Operations Section Chief: Andy Turner	Night Ops: Steven Ward
Branch Director: Bryan Farrell 12HR	Branch Safety:
Division/Group Supervisor:	Air Attack:

5. Resources Assigned:

**** Resources Below in Bold are 12 Hour ****

Resource Identifier	ALS	LWD	Leader	Personnel	Request #	Hours	Reporting Location
ENG PVT TIMBERLINE			JEROME ANTONIO		E-10563	0700-1900	HAYFORK STAGING
ENG BAR 2362			CALEB THYER	5	E-10573	0700-1900	HAYFORK STAGING
DOZ PVT E-10095 MN MILLER			LELLO MARTINEZ	2	E-10095	0700-1900	HAYFORK STAGING
DOZ PVT E-10099 MULLER			CHARLES MULLER	2	E-10099	0700-1900	HAYFORK STAGING
DOZ PVT E-10104 A&CC			CLYTON MOORE	2	E-10104	0700-1900	HAYFORK STAGING
DOZ PVT E-10106 K5 RANCH			JAMES KLAUER	2	E-10106	0700-1900	HAYFORK STAGING
DOZ PVT E-10107 K5 RANCH			MITCH GILS	2	E-10107	0700-1900	HAYFORK STAGING
DOZ PVT E-10109 PEARSON			JIMMY LUST	2	E-10109	0700-1900	HAYFORK STAGING
DOZ PVT E-10174 COTTON			MIKE STAHEL	2	E-10174	0700-1900	HAYFORK STAGING
W/T PVT E-10289 Act Fast			ANGELO CATTANEO	1	E-10289	0700-1900	HAYFORK STAGING
HEQB WATNER			MIKE WATNER	1	O-10420	0700-1900	HAYFORK STAGING
FALM PVT KLEE TREE			JASON KLEE	2	O-10138	0700-1900	HAYFORK STAGING

6. Work Assignments:
 Fall trees that will threaten control lines.
 Hold fire within current control lines
 Identify Sensitive Sites.

7. Special Instructions:
 REAF Rudy Uribe, REAF Gerald Bednarczyk and ARCH William Kerwin will be working CONTINGENCY.

8. Communications

Name	Ch	Function	Rx Freq	Rx Tone	Tx Freq	Tx Tone	Notes
CDF C2	1	COMMAND	151.2650	103.5 (T8)	159.3300	151.4 (T14)	
CDF T27	7	TACTICAL	159.3075	192.8 (T16)	159.3075	192.8 (T16)	
CDF T25	14	AIR TO GROUND	159.2775	192.8 (T16)	159.2775	192.8 (T16)	A/G TACTICAL
CALCORD	15	MEDICAL	156.0750	156.7 (T6)	156.0750	156.7 (T6)	MEDICAL COORDINATION
GUARD 31	16	AIRGUARD	168.6250		168.6250	110.9 (T1)	EMERGENCY USE ONLY

9. Prepared by: Name: Dana McCarroll RESL Signature: *Dana McCarroll*

ICS 204 Date/Time: 9/2/2021 2200 Personnel Count: 23

ASSIGNMENT LIST (ICS 204 WF)

CONTROLLED UNCLASSIFIED
INFORMATION/BASIC

1. Incident Name: Monument South		2. Operational Period: Date From: 09/03/21 Date To: 09/04/21 Time From: 0700 Time To: 0700				3. Branch FSR		Division FSR	
4. Operations Personnel:						Page 1 of 2			
Operations Section Chief: Andy Turner				Night Ops: Steven Ward					
Branch Director:				Branch Safety:					
Division/Group Supervisor: Jed Washburn 12HR				Air Attack:					
5. Resources Assigned:		** Resources Below in Bold are 12 Hour **							
Resource Identifier	ALS	LWD	Leader	Personnel	Request #	Hours	Reporting Location		
ENG J3 CONTRACTING			SHAWN MODICA	3	E-10308	0700-1900	HAYFORK STAGING		
DOZ PVT E-10100 SIERRAVILLE			CHASE HAUBER	3	E-10100	0700-1900	HAYFORK STAGING		
DOZ PVT E-10103 MEEKER			JONATHAN MEEKER	2	E-10103	0700-1900	HAYFORK STAGING		
DOZ PVT E-10110 LEWIS			TYLER LEWIS	2	E-10110	0700-1900	HAYFORK STAGING		
DOZ PVT E-10259 DIRECT			KEVIN FOX	2	E-10259	0700-1900	HAYFORK STAGING		
DOZ PVT 73 SHASTA			ROB STRIEFF	1	E-10305	0700-1900	HAYFORK STAGING		
DOZ PVT E-10438 PACKWAY			RICHARD HATHAWAY	3	E-10438	0700-1900	HAYFORK STAGING		
DOZ PVT E-10439 SCHREDER			CORY HALL	4	E-10439	0700-1900	HAYFORK STAGING		
DOZ PVT E-10440 SUNRISE			JOHN WILLIAMS	2	E-10440	0700-1900	HAYFORK STAGING		
W/T PVT E-10117 MCGARR			DENNIS MCGARR	1	E-10117	0700-1900	HAYFORK STAGING		
W/T PVT E-10121 BLACKCAT			SCOTT CALWSON	1	E-10121	0700-1900	HAYFORK STAGING		
W/T PVT E-10124 IGRAM			RYAN GRABLE	1	E-10124	0700-1900	HAYFORK STAGING		
W/T PVT E-10130 H2O			GARRETT MCINNIS	2	E-10130	0700-1900	HAYFORK STAGING		
W/T PVT E-10201 WELLS			JEFF WELLS	1	E-10201	0700-1900	HAYFORK STAGING		
W/T PVT E-10281 CONCRETE			SCOTT HEAD	2	E-10281	0700-1900	HAYFORK STAGING		
W/T PVT E-10291 ZABEL			FRANK ZABEL	1	E-10291	0700-1900	HAYFORK STAGING		
W/T PVT E-10428 CUT ABOVE			MITCH MEIER	1	E-10428	0700-1900	HAYFORK STAGING		
W/T PVT E-10452 CSURE			RON LANDSBURG	2	E-10452	0700-1900	HAYFORK STAGING		
6. Work Assignments: Rehab dozerline. Repair crossings.									
7. Special Instructions:									
8. Communications									
Name	Ch	Function	Rx Freq	Rx Tone	Tx Freq	Tx Tone	Notes		
CDF C2	1	COMMAND	151.2650	103.5 (T8)	159.3300	151.4 (T14)			
CDF T15	9	TACTICAL	159.2700	192.8 (T16)	159.2700	192.8 (T16)			
CDF T25	14	AIR TO GROUND	159.2775	192.8 (T16)	159.2775	192.8 (T16)	A/G TACTICAL		
CALCORD	15	MEDICAL	156.0750	156.7 (T6)	156.0750	156.7 (T6)	MEDICAL COORDINATION		
GUARD 31	16	AIRGUARD	168.6250		168.6250	110.9 (T1)	EMERGENCY USE ONLY		
9. Prepared by: Name:		Dana McCarroll			RESL				
					Signature: <i>Dana McCarroll</i>				
ICS 204		Date/Time: 9/2/2021 2200			Personnel Count: 34				

NIMS IAP

CONTROLLED UNCLASSIFIED INFORMATION/BASIC

ASSIGNMENT LIST (ICS 204 WF)

CONTROLLED UNCLASSIFIED
INFORMATION//BASIC

1. Incident Name: Monument South	2. Operational Period: Date From: 09/03/21 Date To: 09/04/21 Time From: 0700 Time To: 0700	3. Branch Division FSR
4. Operations Personnel:		Page 2 of 2

Operations Section Chief: Andy Turner	Night Ops: Steven Ward
Branch Director:	Branch Safety:
Division/Group Supervisor: Jed Washburn 12HR	Air Attack:

5. Resources Assigned:		** Resources Below in Bold are 12 Hour **					
Resource Identifier	ALS	LWD	Leader	Personnel	Request #	Hours	Reporting Location
MAST PVT E-10155 BUNDYS			NICK BUNDY	1	E-10155	0700-1900	HAYFORK STAGING
MAST PVT E-10156 STONE FLY			MICHAEL PURENI	1	E-10156	0700-1900	HAYFORK STAGING
MAST PVT E-10356 RJW			WADE FIELDS	1	E-10356	0700-1900	HAYFORK STAGING
MAST PVT E-10357 RJW			WADE FIELDS	1	E-10357	0700-1900	HAYFORK STAGING
MAST PVT E-10368 JOHNS			VIRGIL JOHNS	1	E-10368	0700-1900	HAYFORK STAGING
MAST PVT E-10437 SUNRISE			BRANDON WILLIAMS	2	E-10437	0700-1900	HAYFORK STAGING
MAST PVT E-10454 INGRAM			MARK ESCALERA	2	E-10454	0700-1900	HAYFORK STAGING
EXC PVT E-10446 TWO BRO'S			STEVE CLARK	2	E-10446	0700-1900	HAYFORK STAGING
EXC PVT E-10484 WALBERG			BRIAN BELOIT	1	E-10484	0700-1900	HAYFORK STAGING
EXC PVT E-10603 BROWN			GARY BAUGH	2	E-10603	0700-1900	HAYFORK STAGING
GRD PVT E-10568 BROWN CONST			GARY BAUGH	2	E-10568	0700-1900	HAYFORK STAGING
CHIP PVT E-10485 BUNDY			JUSTIN GARRET	2	E-10485	0700-1900	HAYFORK STAGING
CHIP PVT E-10486 A CUT			JEFF BAKER	2	E-10486	0700-1900	HAYFORK STAGING
FALM PVT CAL VEG			DEREK STANDLEE	1	O-10357	0700-1900	HAYFORK STAGING

6. Work Assignments:
 Repair dozerline.
 Repair crossings.

7. Special Instructions:
 REAF Anna Plumb REAF Andrew Christie will be working in DIV FSR.

8. Communications

Name	Ch	Function	Rx Freq	Rx Tone	Tx Freq	Tx Tone	Notes
CDF C2	1	COMMAND	151.2650	103.5 (T8)	159.3300	151.4 (T14)	
CDF T15	9	TACTICAL	159.2700	192.8 (T16)	159.2700	192.8 (T16)	
CDF T25	14	AIR TO GROUND	159.2775	192.8 (T16)	159.2775	192.8 (T16)	A/G TACTICAL
CALCORD	15	MEDICAL	156.0750	156.7 (T6)	156.0750	156.7 (T6)	MEDICAL COORDINATION
GUARD 31	16	AIRGUARD	168.6250		168.6250	110.9 (T1)	EMERGENCY USE ONLY

9. Prepared by: Name: Dana McCarroll RESL Signature: *Dana McCarroll*

ICS 204 Date/Time: 9/2/2021 2200 Personnel Count: 21

ASSIGNMENT LIST (ICS 204 WF)

CONTROLLED UNCLASSIFIED
INFORMATION//BASIC

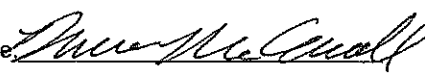
1. Incident Name: Monument South	2. Operational Period: Date From: 09/03/21 Date To: 09/04/21 Time From: 0700 Time To: 0700		3. Branch Staging Hayfork				
4. Operations Personnel: Operations Section Chief: Andy Turner Branch Director: Division/Group Supervisor: Brandyn Labrue 12HR			Night Ops: Steven Ward Branch Safety: Air Attack:				
5. Resources Assigned:			** Resources Below in Bold are 12 Hour **				
Resource Identifier	ALS	LWD	Leader	Personnel	Request #	Hours	Reporting Location
W/T PVT E-10005 JOHNSON			DAVE LAMAR	1	E-10005	0700-1900	TC FAIRGROUNDS
6. Work Assignments: Monitor Monument Command Frequency. Maintain 3 minute response time.							
7. Special Instructions:							
8. Communications							
Name	Ch	Function	Rx Freq	Rx Tone	Tx Freq	Tx Tone	Notes
CDF C2	1	COMMAND	151.2650	103.5 (T8)	159.3300	151.4 (T14)	
CDF T25	14	AIR TO GROUND	159.2775	192.8 (T16)	159.2775	192.8 (T16)	A/G TACTICAL
CALCORD	15	MEDICAL	156.0750	156.7 (T6)	156.0750	156.7 (T6)	MEDICAL COORDINATION
GUARD 31	16	AIRGUARD	168.6250		168.6250	110.9 (T1)	EMERGENCY USE ONLY
9. Prepared by: Name: Dana McCarroll RESL Signature: 							
ICS 204	Date/Time: 9/2/2021 2200			Personnel Count: 1			

ASSIGNMENT LIST (ICS 204 WF)

CONTROLLED UNCLASSIFIED
INFORMATION/BASIC

1. Incident Name: <p style="text-align: center; font-weight: bold;">MONUMENT FIRE</p>	2. Operational Period: Date From: 09/03/21 Date To: 09/04/21 Time From: 0700 Time To: 0700	3. Branch Division <p style="text-align: center; font-size: 24pt; font-weight: bold;">10 U</p>
---	---	--

4. Operations Personnel: Operations Section Chief: Don Fregulia Branch Director: Kim Olson, Doug Cupp(T) Division/Group Supervisor: Jimmy Hidalgo	Night Ops: Corey Rose, Jesse Knox(T) Branch Safety: Air Attack:
--	--

5. Resources Assigned:	** Resources Below in Bold are 12 Hour **						
Resource Identifier	ALS	LWD	Leader	Personnel	Request #	Hours	Reporting Location
HC1 LEWIS & CLARK IHC		9/9	NICK WYDRE	21	C-118	0700-1900	Weaverville Camp
HC2 PVT R&R CONTRACTING 99		9/5	ASUBENE AGUILERA	20	C-99	0700-1900	Weaverville Camp
WFM1 BLACK TOOTH WFM		9/11	CONNOR ERICKSON	10	O-830	0700-1900	Weaverville Camp
SMOD DENVER SUPPRESSION		9/13	KRIS MACDONALD	11	O-828	0700-1900	Weaverville Camp
ENG3 JUNCTION CITY 2531		9/4	JUSTIN KERWICK	3	E-44	0700-1900	Weaverville Camp
ENG3 PVT BLACK RANGE ENTERPRISES		9/20	TIMOTHY PEARSON	3	E-674	0700-1900	Weaverville Camp
ENG6 PVT BLAZE RUNNER 06		9/21	JOHN VINCENT	3	E-595	0700-1900	Weaverville Camp
DOZ2 PVT BUD GARMAN CONSTRUCTION		9/9	JEREMY SNEED	1	E-632	0700-1900	Weaverville Camp
WTT1 ROCK CREEK		9/2	TIM DANIEL	2	E-80	0700-0700	Weaverville Camp
WTS2 FORTNER EXCAVATION 24		9/11	DANIEL JONES	1	E-24	0700-1900	Weaverville Camp
WTS2 GLENN'S TENS EQUIPMENT		9/11	ROBERT MESSNER	1	E-638	0700-1900	Weaverville Camp
WTS2 PVT K.K.'S WATER SERVICE		9/6	MIKE WOOD	1	E-688	0700-1900	Weaverville Camp
MAST PVT HIGH POWER ENTERPRISES 486		9/9	MARSHALL COX	2	E-486	0700-1900	Weaverville Camp
MAST PVT HIGH POWER ENTERPRISES 720		9/13	JEFF MIDDLETON	2	E-720	0700-1900	Weaverville Camp
SKG2 LET-ER-BUCK 385		9/9	DAREN WARD	2	E-385	0700-1900	Weaverville Camp
SKG2 PVT EQUIPMENT TECH.		9/16	AUGUST LANDINGHAM	2	E-834	0700-1900	Weaverville Camp
PVT PUMPZILLA 2 TRINITY		9/8	JOHN VELEZ	2	S-21	0700-0700	Weaverville Camp
TFLD FINNEGAN		9/3	BRENDAN FINNEGAN	1	O-646	0700-1900	Weaverville Camp

- 6. Work Assignments:**
- Keep the fire west of the North Fork of the Trinity River.
 - Continue prep on Hobo Gulch Road, Backbone Ridge Trail and contingency line between East Fork Road and Canyon Creek Road.
 - Maintain a presence on Highway 299 and Dutch Creek Road.
 - Support CAL FIRE Division DD with any needs.
 - Scout for indirect line control options east of the east Fork of the Trinity River.

- 7. Special Instructions:**
- Work with READS for approval when planning mechanical work inside of the Wilderness boundary.
 - Document work that is approved and complete within the wilderness boundary both on the map and with assigned READS.

8. Communications							
Name	Ch	Function	Rx Freq	Rx Tone	Tx Freq	Tx Tone	Notes
CMD 1	1	COMMAND	173.8125N	107.2	168.4750N	107.2	CMD Located on Weaver Bally
TAC 6	6	TACTICAL	168.0500N	107.2	168.0500N	107.2	NIGHT DIVISION A
A/G CMD	12	A/G CMD	171.8625N		171.8625N		Incident A/G Command
CALCORD	15	MEDICAL	156.0750N	156.7	156.0750N	156.7	(TONE 6)
GUARD	16	AIRGUARD	168.6250N		168.6250N	110.9	EMERGENCY HAILING OF AIRCRAFT

9. Prepared by: Name: Ryan Resnick, Harry Kelmanson, Marisa Williams(T), Kelly Smyth(T), John Hunter (T) RESL Signature: _____

ICS 204 Date/Time: 9/2/2021 2200 Personnel Count: 88

ASSIGNMENT LIST (ICS 204 WF)

CONTROLLED UNCLASSIFIED
INFORMATION/BASIC

1. Incident Name: <p style="text-align: center;">MONUMENT FIRE</p>	2. Operational Period: Date From: 09/03/21 Date To: 09/04/21 Time From: 0700 Time To: 0700	3. Branch Division <p style="text-align: center;">10 U</p>
---	---	--

4. Operations Personnel: Operations Section Chief: Don Fregulia Branch Director: Kim Olson, Doug Cupp(T) Division/Group Supervisor: Jimmy Hidalgo		Night Ops: Corey Rose, Jesse Knox(T) Branch Safety: Air Attack:
--	--	--

5. Resources Assigned:		** Resources Below in Bold are 12 Hour **					
Resource Identifier	ALS	LWD	Leader	Personnel	Request #	Hours	Reporting Location
TFLD DANIEL		9/3	CHARLES DANIEL	1	O-950	0700-1900	Weaverville Camp
HEQB CORDTZ		9/10	ERIK CORDTZ	1	O-262	0700-1900	Weaverville Camp
FELB(T) DUNCAN		9/10	JARED DUNCAN	1	O-806	0700-1900	Weaverville Camp
EMTF BENNETT		9/5	JARREN BENNETT	1	E-646	0700-1900	Weaverville Camp
EMPF GILMORE	X	9/10	CODY GILMORE	1	O-781	0700-1900	Weaverville Camp
SOFR HARKER		9/4	DANIEL HARKER	1	O-469	0700-1900	Weaverville Camp
REAF RADEMACHER		9/6	ERIK RADEMACHER	1	O-57	0700-1900	Weaverville Camp
REAF BREITMUN		9/9	MOLLY BREITMUN	1	O-325	0700-1900	Weaverville Camp
ARCH SHAHEEN-MCCONNELL		9/8	THEO SHAHEEN-MCCONNELL	1	O-624	0700-1900	Weaverville Camp
REAF MCFADIN		9/11	MICHAEL MCFADIN	1	O-857	0700-1900	Weaverville Camp

6. Work Assignments:

- Keep the fire west of the North Fork of the Trinity River.
- Continue prep on Hobo Gulch Road, Backbone Ridge Trail and contingency line between East Fork Road and Canyon Creek Road.
- Maintain a presence on Highway 299 and Dutch Creek Road.
- Support CAL FIRE Division DD with any needs.
- Scout for indirect line control options east of the east Fork of the Trinity River.

7. Special Instructions:

- Work with READS for approval when planning mechanical work inside of the Wilderness boundary.
- Document work that is approved and complete with in the wilderness boundary both on the map and with assigned READS.

8. Communications

Name	Ch	Function	Rx Freq	Rx Tone	Tx Freq	Tx Tone	Notes
CMD 1	1	COMMAND	173.8125N	107.2	168.4750N	107.2	CMD Located on Weaver Baldy
TAC 6	6	TACTICAL	168.0500N	107.2	168.0500N	107.2	NIGHT DIVISION A
A/G CMD	12	A/G CMD	171.8625N		171.8625N		Incident A/G Command
CALCORD	15	MEDICAL	156.0750N	156.7	156.0750N	156.7	(TONE 6)
GUARD	16	AIRGUARD	168.6250N		168.6250N	110.9	EMERGENCY HAILING OF AIRCRAFT

9. Prepared by: Name: Ryan Resnick, Harry Kelmanson, Marisa Williams(T), Kelly Smyth(T) John Hunter (T) RESL

Signature: _____

ICS 204 Date/Time: 9/2/2021 2200 Personnel Count: 10

ASSIGNMENT LIST (ICS 204 WF)

CONTROLLED UNCLASSIFIED
INFORMATION//BASIC

1. Incident Name: MONUMENT FIRE		2. Operational Period: Date From: 09/03/21 Date To: 09/04/21 Time From: 0700 Time To: 0700				3. Branch Division 40 W	
						Page 1 of 1 Whiskey	
4. Operations Personnel: Operations Section Chief: Don Fregulia Branch Director: Gary Monday Division/Group Supervisor: Tim Ritchey, Logan Ballesteros(T)					Night Ops: Corey Rose, Jesse Knox(T) Branch Safety: Air Attack:		
5. Resources Assigned:		** Resources Below in Bold are 12 Hour **					
Resource Identifier	ALS	LWD	Leader	Personnel	Request #	Hours	Reporting Location
HC2 FRANCO REFORESTATION		9/8	ALBERTO FRANCO-QUEVDO	20	C-116	0700-1900	Bar 717
ENG3 CORTEZ FPD E23		9/11	BRAD FINCH	3	E-788	0700-1900	BAR 717
ENG3 PVT SHILOH WILDFIRE		9/16	RON THALACKER	3	E-808	0700-1900	Weaverville Camp
ENG6 ROCK SPRINGS E463		9/6	JASON CRISTANELLI	3	E-828	0700-1900	Weaverville Camp
ENG6 PVT MAGANA 647		9/7	CARLOS MAGANA	3	E-647	0700-1900	Weaverville Camp
ENG6 PVT PEANUT PIE		9/6	WADE VISSER	3	E-662	0700-1900	Weaverville Camp
ENG6 PVT TIMBER RIDGE FIRE LLC		9/8	JEFF TODD	3	E-664	0700-1900	BAR 717
ENG6 PVT ALTERGOTT FORESTRY		9/6	MARCIE MOORE	3	E-666	0700-1900	Weaverville Camp
ENG6 PVT LOOMIS FIRE		9/7	PAUL HUDDLESTON	3	E-669	0700-1900	Weaverville Camp
WTS2 PVT CRAIG MARTIN		9/7	CRAIG MARTIN	1	E-636	0700-1900	BAR 717
FALM PVT CHARLIE FALLERS		9/9	TACOMA MANUEL	2	O-785	0700-1900	Weaverville Camp
TFLD HYATT		9/6	TODD HYATT	1	O-653	0700-1900	Weaverville Camp
EMPF RAYMOND		9/11	JENNIFER RAYMOND	1	O-850.1	0700-1900	BAR 717
EMTF ISON		9/11	TY ISON	1	O-850.2	0700-1900	BAR 717
SOFR KEOGH		9/7	RYAN KEOGH	1	O-418.64	0700-1900	Weaverville Camp
6. Work Assignments: - Monitor fires edge and keep fire north of Hyampom Road. - Continue to prepare Hyampom Road from Little Creek to Bar 717 to hold fire north of Hyampom Road. - Identify check lines to be constructed for potential future firing operations along and north of Hyampom Road.							
7. Special Instructions:							
8. Communications							
Name	Ch	Function	Rx Freq	Rx Tone	Tx Freq	Tx Tone	Notes
CMD 2	2	COMMAND	171.5375N	107.2	164.8625N	107.2	CMD located On Hayfork Bally
TAC 8	8	TACTICAL	166.7250N	107.2	166.7250N	107.2	NIGHT DIVISION J
A/G CMD	12	A/G CMD	171.8625N		171.8625N		Incident A/G Command
CALCORD	15	MEDICAL	156.0750N	156.7	156.0750N	156.7	(TONE 6)
GUARD	16	AIRGUARD	168.6250N		168.6250N	110.9	EMERGENCY HAILING OF AIRCRAFT
9. Prepared by: Name: Ryan Resnick, Harry Kelmanson, Marisa Williams(T), Kelly Smyth(T) John Hunter (T) RESL							
					Signature: _____		
ICS 204	Date/Time: 9/2/2021		2200		Personnel Count: 51		

ASSIGNMENT LIST (ICS 204 WF)

CONTROLLED UNCLASSIFIED
INFORMATION//BASIC

1. Incident Name: MONUMENT FIRE	2. Operational Period: Date From: 09/03/21 Date To: 09/04/21 Time From: 0700 Time To: 0700	3. Branch Division 40 Z
--	---	--

4. Operations Personnel:		Page 1 of 2 Zulu
Operations Section Chief: Don Fregulia Branch Director: Gary Monday Division/Group Supervisor: Dennis Wilson, Danny Kamakani(T)	Night Ops: Corey Rose, Jesse Knox(T) Branch Safety: Air Attack:	

5. Resources Assigned:	** Resources Below in Bold are 12 Hour **						
Resource Identifier	ALS	LWD	Leader	Personnel	Request #	Hours	Reporting Location
HC2IA PVT ASI ARDEN SOLUTIONS		9/11	JEFF HARRISON	20	C-96	0700-1900	Weaverville
WFM1 HELLS CANYON *SWING*		9/4	BRIAN BATES	9	O-894	1000-0200	Weaverville
ENG3 SHF 343		9/16	SHAWN ZICKEFOOSE	5	E-857	0700-1900	Weaverville
ENG6 PVT ARIES FIRE SERVICE		8/31	DAN MARTIN	3	E-598	0700-1900	Weaverville
DOZ2 PVT RITBERGER TRUCKING 801		9/13	KLINTON BITTBERGER	2	E-801	0700-1900	Weaverville
DOZ3 PVT BRAD INGRAM CONST 168		9/12	MIKE UNDERHILL	2	E-168	0700-1900	Weaverville
DOZ3 PVT LONESTAR ENTERPRISES 475		9/2	COREY SUPACK	2	E-475	0700-1900	Weaverville
DOZ3 PVT GREENWOOD 479		9/9	JAY GREENWOOD	2	E-479	0700-1900	Weaverville
WTS1 PVT NORTHSTATE 72		9/4	BOB GETZ	1	E-72	0700-1900	Weaverville
WTS2 PVT CATTLE LACK RANCH 21		9/6	JAMES GOLDIE	2	E-21	0700-0700	Weaverville
WTS2 PVT FORTNER EXCAVATION 23		9/11	BOB FORTNER	1	E-23	0700-1900	Weaverville
WTS2 PVT GLENN'S TENS 637		9/11	GLENN LAQUAGLIA	1	E-637	0700-1900	Weaverville
WTS2 PVT JOHN RYAN 640		9/13	BUD MARTIN	1	E-640	0700-1900	Weaverville
SKG1 PVT SOFT TRACK ATTACK 50		9/8	FREDDIE TEDDER	1	E-50	0700-0700	Weaverville
SKG1 PVT SPENCER LOGGING 807		9/6	JAKE SPENCER	2	E-807	0700-1900	Weaverville
SKG2 PVT PITMAN RESOURCES 760		9/11	BLAZE WALTER	2	E-760	0700-1900	Weaverville
SKG2 PVT BULL CREEK FORESTRY 761		9/10	TYLEN DIAL	2	E-761	0700-1900	Weaverville
SKG2 PVT HART VENTURES 771		9/10	DAVE FISH	1	E-771	0700-1900	Weaverville

6. Work Assignments:

- Mop-up and secure fires edge on Pattison Ridge.
- Grid and patrol for spots on green side of Pattison Ridge.
- Monitor fires edge on Pattison Ridge to recommend need for firing operations to maintain pace with main fire east of West Fork and Miners Creek.
- Continue to prep Pattison Ridge south towards Hyampom Road.
- Prep Hyampom Road from Bar 717 to W/Z break.

7. Special Instructions:

- Backhaul empty fuel containers to DP-38.
- Prep Hyampom Road from Bar 717 to W/Z break.

8. Communications

Name	Ch	Function	Rx Freq	Rx Tone	Tx Freq	Tx Tone	Notes
CMD 2	2	COMMAND	171.5375N	107.2	164.8625N	107.2	CMD located On Hayfork Bally
TAC 10	10	TACTICAL	168.2500N	107.2	168.2500N	107.2	NIGHT DIVISION WZ
A/G CMD	12	A/G CMD	171.8625N		171.8625N		Incident A/G Command
CALCORD	15	MEDICAL	156.0750N	156.7	156.0750N	156.7	(TONE 6)
GUARD	16	AIRGUARD	168.6250N		168.6250N	110.9	EMERGENCY HAILING OF AIRCRAFT

9. Prepared by: Name: Ryan Resnick, Harry Kelmanson, Marisa Williams(T), Kelly Smyth(T), John Hunter (T) RESL Signature: _____

ICS 204 Date/Time: 9/2/2021 2200 Personnel Count: 59

ASSIGNMENT LIST (ICS 204 WF)

CONTROLLED UNCLASSIFIED
INFORMATION//BASIC

1. Incident Name: MONUMENT FIRE	2. Operational Period: Date From: 09/03/21 Date To: 09/04/21 Time From: 0700 Time To: 0700	3. Branch Division 40 Z
--	---	--

4. Operations Personnel: Operations Section Chief: Don Fregulia Branch Director: Gary Monday Division/Group Supervisor: Dennis Wilson, Danny Kamakani(T)	Night Ops: Corey Rose, Jesse Knox(T) Branch Safety: Air Attack:
---	--

5. Resources Assigned:	** Resources Below in Bold are 12 Hour **						
Resource Identifier	ALS	LWD	Leader	Personnel	Request #	Hours	Reporting Location
TFLD(T) EATON		9/15	RYAN EATON	1	O-984	0700-1900	Weaverville Camp
HEQB(T) LLOYD		9/12	CHRISTOPHER LLOYD	1	O-866	0700-1900	Weaverville Camp
EMPF MACARTHUR	X	9/6	KANDACE MACARTHUR	1	E-824	0700-1900	Weaverville Camp
EMTF JOHNSON		9/6	DANIEL JOHNSON	1	O-517	0700-1900	Weaverville Camp
SOFR KUDO		9/4	KAY KUDO	1	O-729	0700-1900	Weaverville Camp

6. Work Assignments:

- Mop-up and secure fires edge on Pattison Ridge.
- Grid and patrol for spots on green side of Pattison Ridge.
- Monitor fires edge on Pattison Ridge to recommend need for firing operations to maintain pace with main fire east of West Fork and Miners Creek.
- Continue to prep Pattison Ridge south towards Hyampom Road.
- Prep Hyampom Road from Bar 717 to W/Z break.

7. Special Instructions:

- Backhaul empty fuel containers to DP-38.
- Prep Hyampom Road from Bar 717 to W/Z break.

8. Communications							
Name	Ch	Function	Rx Freq	Rx Tone	Tx Freq	Tx Tone	Notes
CMD 2	2	COMMAND	171.5375N	107.2	164.8625N	107.2	CMD located On Hayfork Bally
TAC 10	10	TACTICAL	168.2500N	107.2	168.2500N	107.2	NIGHT DIVISION W/Z
A/G CMD	12	A/G CMD	171.8625N		171.8625N		Incident A/G Command
CALCORD	15	MEDICAL	156.0750N	156.7	156.0750N	156.7	(TONE 6)
GUARD	16	AIRGUARD	168.6250N		168.6250N	110.9	EMERGENCY HAILING OF AIRCRAFT

9. Prepared by: Name: Ryan Resnick, Harry Kelmanson, Marisa Williams(T), Kelly Smyth(T), John Hunter (T) RESL Signature: _____

ICS 204	Date/Time: 9/2/2021 2200	Personnel Count: 5
----------------	--------------------------	--------------------

ASSIGNMENT LIST (ICS 204 WF)

CONTROLLED UNCLASSIFIED
INFORMATION//BASIC

1. Incident Name: <p style="text-align: center;">MONUMENT FIRE</p>		2. Operational Period: Date From: 09/03/21 Date To: 09/04/21 Time From: 0700 Time To: 0700				3. Branch Division <p style="text-align: center;">40 NORTH CONTINGENCY</p>	
4. Operations Personnel:						Page 1 of 2	
Operations Section Chief: Don Fregulia Branch Director: Gary Monday Division/Group Supervisor: Anthony Zavalla				Night Ops: Corey Rose, Jesse Knox(T) Branch Safety: Air Attack:			
5. Resources Assigned:		** Resources Below in Bold are 12 Hour **					
Resource Identifier	ALS	LWD	Leader	Personnel	Request #	Hours	Reporting Location
HC2 PVT J FRANCO REFORESTATION 105		9/21	ESEQUIAL TAPIA	20	C-105	0700-1900	Weaverville Camp
ENG3 8333		9/6	VICTOR PRECIADO	5	E-618	0700-1900	Bar 717
ENG6 KENTUCKY 555		9/16	TIM COWELL	4	E-555	0700-1900	Bar 717
ENG6 PVT GCT E5		9/21	JASON CAMPBELL	3	E-648	0700-1900	Bar 717
ENG6 PVT CLEARWATER FIRE 62		9/6	BRIAN TERRY	3	E-661	0700-1900	Bar 717
DOZ2 PVT BENS TRUCK & EQUIPMENT 13		9/6	BILL SCARBROUGH	2	E-13	0700-1900	Weaverville Camp
DOZ2 PVT NORTHSTATE 14		8/12	WADE FLORY	1	E-14	0700-1900	Weaverville Camp
DOZ2 PVT BUD GARMAN CONSTRUCTION 25		9/6	BEDA GARMAN	2	E-25	0700-1900	Weaverville Camp
DOZ3 PVT HART		9/10	CHANCE HART	2	E-800	0700-1900	Weaverville Camp
WTT2 CA-TNF 31		9/9	DANNY RASMUSSEN	2	E-769	0700-1900	Weaverville Camp
WTS3 PVT PJ&R 641		9/11	PAUL YOKOYAMA	1	E-641	0700-1900	Weaverville Camp
FALM PVT TIMBERWOLF 83		9/4	ROCKY SULLIVAN	1	O-83	0700-1900	Weaverville Camp
MAST PVT KIT CONTRACTING 31		9/13	IKE TOMLINSON	2	E-31	0700-1900	Weaverville Camp
MAST PVT EVANS RIGHT OF 32		9/17	TEO GONZALEZ	1	E-32	0700-1900	Weaverville Camp
MAST PVT EVANS RIGHT OF 34		9/13	MIKE EVANS	2	E-34	0700-1900	Weaverville Camp
MAST PVT CUTTING EDGE 428		9/4	SERGIO RENTERIA	2	E-428	0700-1900	Weaverville Camp
MAST PVT HACKERS MACHINES 429		9/4	CHAD METE	2	E-429	0700-1900	Weaverville Camp
MAST PVT NORTHSTATE 463		9/12	KAYLEE WHEELER	2	E-463	0700-1900	Weaverville Camp
6. Work Assignments: - Continue contingency lines south of Hyampon Road from Creek Road to Bar 717.							
7. Special Instructions:							
8. Communications							
Name	Ch	Function	Rx Freq	Rx Tone	Tx Freq	Tx Tone	Notes
CMD 1	1	COMMAND	173.8125N	107.2	168.4750N	107.2	CMD Located on Weaver Bally
CMD 5	5	COMMAND	173.6500N	107.2	164.8125N	107.2	CMD Located on Ironside Lookout
TAC 11	11	TACTICAL	168.2375N	107.2	168.2375N	107.2	
A/G CMD	12	A/G CMD	171.8625N		171.8625N		Incident A/G Command
CALCORD	15	MEDICAL	156.0750N	156.7	156.0750N	156.7	(TONE 6)
GUARD	16	AIRGUARD	168.6250N		168.6250N	110.9	EMERGENCY HAILING OF AIRCRAFT
9. Prepared by: Name: Ryan Resnick, Harry Kelmanson, Marisa Williams(T), Kelly Smyth(T), John Hunter (T) RESL Signature: _____							
ICS 204		Date/Time: 9/2/2021 2200		Personnel Count: 57			

NIMS IAP

CONTROLLED UNCLASSIFIED INFORMATION//BASIC

ASSIGNMENT LIST (ICS 204 WF)

CONTROLLED UNCLASSIFIED
INFORMATION//BASIC

1. Incident Name: <div style="text-align: center;">MONUMENT FIRE</div>	2. Operational Period: Date From: 09/03/21 Date To: 09/04/21 Time From: 0700 Time To: 0700	3. Branch Division <div style="text-align: center;">40 NORTH CONTINGENCY</div>
--	---	---

Page 2 of 2

4. Operations Personnel: Operations Section Chief: Don Fregulia Branch Director: Gary Monday Division/Group Supervisor: Anthony Zavalla	Night Ops: Corey Rose, Jesse Knox(T) Branch Safety: Air Attack:
--	--

5. Resources Assigned:		** Resources Below in Bold are 12 Hour **					
Resource Identifier	ALS	LWD	Leader	Personnel	Request #	Hours	Reporting Location
GRDR PVT LET-ER-BUCK 217		9/5	DON ANDREWS	2	E-217	0700-1900	Weaverville Camp
LDFR SHF 7045		9/5	DAVE BROWN	2	E-684	0700-1900	Weaverville Camp
HEQB DOMINI		9/6	HAN DOMINI	1	O-744	0700-1900	Weaverville Camp
TFLD ROHRS		9/6	KEITH ROHRS	1	O-783	0700-1900	Weaverville Camp
REAF SHAW		9/5	CHRIS SHAW	1	O-704	0700-1900	Weaverville Camp
REAF MONTAGNE		9/9	BRENNA MONTAGNE	1	O-805	0700-1900	Weaverville Camp

6. Work Assignments:
- Continue contingency lines south of Hyampon Road from Creek Road to Bar 717.

7. Special Instructions:

8. Communications							
Name	Ch	Function	Rx Freq	Rx Tone	Tx Freq	Tx Tone	Notes
CMD 1	1	COMMAND	173.8125N	107.2	168.4750N	107.2	CMD Located on Weaver Bally
CMD 5	5	COMMAND	173.6500N	107.2	164.8125N	107.2	CMD Located on Ironside Lookout
TAC 11	11	TACTICAL	168.2375N	107.2	168.2375N	107.2	
A/G CMD	12	A/G CMD	171.8625N		171.8625N		Incident A/G Command
CALCORD	15	MEDICAL	156.0750N	156.7	156.0750N	156.7	(TONE 6)
GUARD	16	AIRGUARD	168.6250N		168.6250N	110.9	EMERGENCY HAILING OF AIRCRAFT

9. Prepared by: Name: Ryan Resnick, Harry Kelmanson, Marisa Williams(T), Kelly Smyth(T), John Hunter (T) RESL Signature: _____
Date/Time: 9/2/2021 2200 Personnel Count: 8

ASSIGNMENT LIST (ICS 204 WF)

CONTROLLED UNCLASSIFIED
INFORMATION/BASIC

1. Incident Name: <p style="text-align: center; font-weight: bold;">MONUMENT FIRE</p>		2. Operational Period: Date From: 09/03/21 Date To: 09/04/21 Time From: 0700 Time To: 0700			3. Branch Division <p style="text-align: center; font-weight: bold;">NIGHT (Monument) W/Z</p> Page 1 of 2 Whiskey/Zulu		
4. Operations Personnel:							
Operations Section Chief: Don Fregulia Branch Director: Division/Group Supervisor: Cheveyo Munk, Julie Podany(T)			Night Ops: Corey Rose, Jesse Knox(T) Branch Safety: Tom Nash Air Attack:				
5. Resources Assigned:		** Resources Below in Bold are 12 Hour **					
Resource Identifier	ALS	LWD	Leader	Personnel	Request #	Hours	Reporting Location
HC1 LOLO IHC		9/9	SHAWN FAELLA	22	C-108	1900-0700	Weaverville Camp
HC2 PVT TRI-CITIES FORESTRY		9/11	JOSE SILVA	20	C-125	1900-0700	Weaverville Camp
ENG3 SACRAMENTO DISTRICT		9/3	HUGO ERHEWAYN	4	E-673	1900-0700	Weaverville Camp
ENG3 AZ 303		9/4	JIMMY NIESEN	4	E-789	1900-0700	Weaverville Camp
ENG6 E607		9/11	DOUG LESH	6	E-793	1900-0700	Weaverville Camp
ENG6 STONEWALL FPD E610		9/11	KEVIN YEATTS	3	E-795	1900-0700	Weaverville Camp
ENG6 BITTERROOT E641		9/12	RUSSELL BUZZELL	6	E-10537	1900-0700	Weaverville Camp
ENG6 PVT WOODPECKER		9/11	ED FAULKNER	3	E-787	1900-0700	Weaverville Camp
DO22 PVT BROWN		9/7	BARRY BROWN	2	E-484	1900-0700	Weaverville Camp
DO22 PVT ROWBERRY		9/6	JIM VARWIG	2	E-629	1900-0700	Weaverville Camp
WTT1 ROCK CREEK		9/2	TIM DANIEL	2	E-80	0700-0700	Weaverville Camp
WTS2 PVT CATTLE LACK RANCH 21		9/6	JAMES GOLDIE	2	E-21	0700-0700	Weaverville Camp
WTS2 PVT CATTLE LACK RANCH 22		9/8	CLANCY ENLOW	1	E-22	1900-0700	Weaverville Camp
WTS2 PVT LUKE BURNHAM 768		9/12	LUKE BURNHAM	1	E-768	0700-1900	Weaverville Camp
SKG1 PVT SOFT TRACK ATTACK 50		9/8	FREDDIE TEDDER	1	E-50	0700-0700	Weaverville Camp
SKG2 PVT RIM ROCK EQUIP.		9/8	ROBERT TOBIASON	2	E-770	1900-0700	Weaverville Camp
PVT PUMPZILLA 2 TRINITY		9/8	JOHN VELEZ	2	S-21	0700-0700	Weaverville Camp
TFLD(T) JACKSON		9/3	ERIC JACKSON	1	E-673.1	1900-0700	Weaverville Camp
6. Work Assignments:							
<ul style="list-style-type: none"> - Provide structure defense to the structures along the Gypo Road and within the Friday Ridge Area. - Hold fire north of constructed lines behind the structures from Friday Ridge Road to Butterfly Road. - Mop up when the fire reaches control lines to the extent necessary to keep fire within containment. - Evaluate conditions for tactical firing operations to secure the line. 							
7. Special Instructions:							
8. Communications							
Name	Ch	Function	Rx Freq	Rx Tone	Tx Freq	Tx Tone	Notes
CMD 2	2	COMMAND	171.5375N	107.2	164.8625N	107.2	CMD located On Hayfork Bally
TAC 10	10	TACTICAL	168.2500N	107.2	168.2500N	107.2	NIGHT DIVISION W/Z
A/G CMD	12	A/G CMD	171.8625N		171.8625N		Incident A/G Command
CALCORD	15	MEDICAL	156.0750N	156.7	156.0750N	156.7	(TONE 6)
GUARD	16	AIRGUARD	168.6250N		168.6250N	110.9	EMERGENCY HAILING OF AIRCRAFT
9. Prepared by: Name:		Ryan Resnick, Harry Kelmanson, Marisa Williams(T), Kelly Smyth(T) John Hunter (T)			RESL		Signature: _____
ICS 204	Date/Time: 9/2/2021 2200		Personnel Count: 84				

NIMS IAP

CONTROLLED UNCLASSIFIED INFORMATION/BASIC

ASSIGNMENT LIST (ICS 204 WF)

CONTROLLED UNCLASSIFIED
INFORMATION//BASIC

1. Incident Name: MONUMENT FIRE	2. Operational Period: Date From: 09/03/21 Date To: 09/04/21 Time From: 0700 Time To: 0700	3. Branch Division NIGHT (Monument) WIZ Page 2 of 2 Whiskey/Zulu
---	---	--

4. Operations Personnel: Operations Section Chief: Don Fregulia Branch Director: Division/Group Supervisor: Cheveyo Munk, Julie Podany(T)		Night Ops: Corey Rose, Jesse Knox(T) Branch Safety: Tom Nash Air Attack:
---	--	--

5. Resources Assigned:		** Resources Below in Bold are 12 Hour **					
Resource Identifier	ALS	LWD	Leader	Personnel	Request #	Hours	Reporting Location
TFLD(T) BALE-RUDNITSKI		9/9	WAYNE BALE-RUDNITSKI	1	C-108.6	1900-0700	Weaverville Camp
EMPF CLARK		9/8	SHAWN CLARK	1	O-768	1900-0700	Weaverville Camp
EMTF WARFORD		9/12	WEDGE WARFORD	1	O-677	1900-0700	Weaverville Camp

- 6. Work Assignments:**
- Provide structure defense to the structures along the Gypo Road and within the Friday Ridge Area.
 - Hold fire north of constructed lines behind the structures from Friday Ridge Road to Butterfly Road.
 - Mop up when the fire reaches control lines to the extent necessary to keep fire within containment.
 - Evaluate conditions for tactical firing operations to secure the line.

7. Special Instructions:

8. Communications							
Name	Ch	Function	Rx Freq	Rx Tone	Tx Freq	Tx Tone	Notes
CMD 2	2	COMMAND	171.5375N	107.2	164.8625N	107.2	CMD located On Hayfork Bally
TAC 10	10	TACTICAL	168.2500N	107.2	168.2500N	107.2	NIGHT DIVISION WIZ
A/G CMD	12	A/G CMD	171.8625N		171.8625N		Incident A/G Command
CALCORD	15	MEDICAL	156.0750N	156.7	156.0750N	156.7	(TONE 6)
GUARD	16	AIRGUARD	168.6250N		168.6250N	110.9	EMERGENCY HAILING OF AIRCRAFT

9. Prepared by: Name: Ryan Resnick, Harry Kelmanson, Marisa Williams(T), Kelly Smyth(T) John Hunter (T) RESL Signature: _____

ICS 204 Date/Time: 9/2/2021 2200 Personnel Count: 3

AIR OPERATIONS SUMMARY ICS-220

Incident Name and Incident Number
 NORTH AND SOUTH ZONES/ Monument SHF 001187 Sunrise 639 Startup 709 Cutoff 1907 Sunset 1937

General Remarks, Safety Notes, Hazards, Air Operations Special Equipment, etc.
 TRACK ALL DIPSITE LOCATIONS / NUMBER OF DIPS / GALLONS TAKEN.
 TRACK ALL DROP LOCATIONS / NUMBER OF DROPS / GALLONS DROPPED
 ALL GPS DATA TO BE COLLECTED IN DEGREES, MINUTES, DECIMAL MINUTES FORMAT.

AVOID Aerial Application of Retardant / Foam / Agent within 300' of Waterways, Bodies of Water, etc.
 If Retardant / Foam / Agent is Dropped Within These Areas Immediately Notify the AOB and Provide the Following Information:
 Lat / Long, Estimated Number of Gallons and a Map Detailing The Area.

Address to MRB is- 1 Wizard way Hayfork CA 96041

Time Prepared
 1800

Shutdown
 2007

Willow Creek
 40 58.570 123 38.085
 Sky Ranch
 40 30.077 122 22.655
 Hayfork MRB
 40 32.787 123 12.075

Date Prepared
 Monday, August 2, 2021

Operational Period - Date
 Tuesday, August 3, 2021

Request # A-307
Radius: Polygon NM
Altitude: 11500' MSL
Centerpoint: Lat Long
 NOTAMS: 1/9486
 Frequency 126.2750
<http://tfr.faa.gov/tfr2/list.html>

Prepared By
 Niko Matteoli

Operational Period - Time
 0700-0700

Rescue Ship Information
 Name _____
 Phone _____
 Make/Model _____
 Location _____
 Request Procedure for These Aircraft:
 Through Incident Communications
 See Medical Plan For Additional Info

SOUTH-(SOUTH COMMUNICATIONS)			
Frequencies	RX	Tone	TX
AIR TACTICS	169.4875		169.4875
AIR / AIR TFR	126.2750		126.2750
SOUTH COMMAND CDF C2	151.2650	103.5 (8)	159.3300
SOUTH CMD CDF C11 DIV RR	151.1675	103.5 (8)	159.3975
SOUTH ROTOR VICTOR	128.7750		128.7750
SOUTH ROTOR BRIEFING	134.1750		134.1750
South A/G - Command CDF T13	151.3775	192.8 (16)	151.3775
South A/G - Tactical CDF T25	159.2775	192.8 (16)	159.2775
TOLC (Sky Ranch)	170.7625	151.4 (14)	170.7625
DECK (Sky Ranch)	163.1000		163.1000
CALCORD - MEDICAL	156.0750	156.7 (6)	156.0750
AIRGUARD - Emergency Only	168.6250		168.6250

NORTH ZONE-(NORTH COMMUNICATIONS)			
Frequencies	RX	Tone	TX
AIR TACTICS	169.7250		169.7250
AIR / AIR TFR	126.2750		126.2750
NORTH COMMAND	173.8125	107.2 (10)	168.4750
NORTH ROTOR VICTOR	123.7750		123.7750
North A/G - Command	171.8625		171.8625
North A/G - Tactical	171.0375		171.0375
DECK (Willow Creek)	168.3500		168.3500
CALCORD - MEDICAL	156.0750	156.7 (6)	156.0750
AIRGUARD - Emergency Only	168.6250		168.6250

South Zone Helibase			
Type	Make/Model	Helibase	Avail
1CH	BV 107 II	Sky Ranch	830
5CK	UH-60	Sky Ranch	830
4CK	UH-60	Sky Ranch	830
7FH	UH-60	Sky Ranch	830
3TW	UH-60	Sky Ranch	830
9CH	BV 107 II	Sky Ranch	830
0FG	UH-1H	Sky Ranch	Unavailable Until 8/4/21
68U	S58T	Sky Ranch	830
3CS	UH-1H	Sky Ranch	830
6LH	B-212	Sky Ranch	830
7TK	B-407	Sky Ranch	830
2BH	BH206L+	Sky Ranch	830
9TA	AS350B3	Sky Ranch	830

North Zone Helibase			
FAA #	Type	Make/Model	Helibase
1CK	I	S61	Willow
5TH	I	KMAX	Willow
8AC	I	S64F	Willow
520	II	B-205	Willow
3HT	II	B-205	Willow
503	III	B-407	Willow
UR32	UAS		Willow

South Zone			
Position	Name	Phone	Trainee
AOBD	Niko Matteoli	(704) 488-2480	
AOBD (D)	Josh Faulkner	(530) 356-1351	
ASGS	Kody Hill	(530) 917-1438	
HEBM	Gary Engen	(707) 299-7699	
HLCO	Rudy Yniguez	(530) 515-4440	
HLCO	Chris Willson	(530) 448-2408	

North Zone			
Position	Name	Phone	Trainee
AOBD	John Keesee	(805) 551-6422	Ira Graves
ASGS	Ray Ucha	(951) 903-4136	JR Sullivan
HEBM	Seth Ross	(907) 419-4627	COB Wallace
ATGS	Justin Regline	(530) 630-1734	
HLCO			

ICS 205 - INCIDENT RADIO COMMUNICATIONS PLAN

1. Incident Name: Monument South Incident Channels	2. Date/Time Prepared Date: 09/02/2021 Time: 1930	3. Operational Period: Date To: 09/04/21 Time To: 0700
---	--	---

4. Communications								
Ch#	Function	Name	Assigned To	Rx Freq	Rx Tone	Tx Freq	Tx Tone	Notes
1	COMMAND	CDF C2	ALL DIVS	151.2650	103.5 (T8)	159.3300	151.4 (T14)	
2	COMMAND	CDF C11 (T14)	BRANCH 30	151.1675	103.5 (T8)	159.3975	151.4 (T14)	TO BE USED IN BRANCH 30 ONLY
3	COMMAND	CDF C11 (T11)	DIV RR	151.1675	103.5 (T8)	159.3975	114.8 (T11)	FOR RR ONLY
4	TACTICAL	VFIRE 23	DIV DD / HH	154.2950	156.7 (T6)	154.2950	156.7 (T6)	
5	TACTICAL	VFIRE 24	DIV NN	154.2725	156.7 (T6)	154.2725	156.7 (T6)	
6	TACTICAL	CDF T26	DIV RR	159.2925	192.8 (T16)	159.2925	192.8 (T16)	
7	TACTICAL	CDF T27	SOUTH CONT	159.3075	192.8 (T16)	159.3075	192.8 (T16)	
8								
9	TACTICAL	CDF T15	DIV FSR	159.2700	192.8 (T16)	159.2700	192.8 (T16)	
10	TACTICAL	CDF T23	MONUMENT FUELS	159.4500	192.8 (T16)	159.4500	192.8 (T16)	TRAVEL NET FOR MONUMENT FUELS
11								
12								
13	TACTICAL	CDF T13	ALL DIVS	151.3775	192.8 (T16)	151.3775	192.8 (T16)	A/G COMMAND
14	AIR TO GROUND	CDF T25	ALL DIVS	159.2775	192.8 (T16)	159.2775	192.8 (T16)	A/G TACTICAL
15	MEDICAL	CALCORD	ALL DIVS	156.0750	156.7 (T6)	156.0750	156.7 (T6)	MEDICAL COORDINATION
16	AIRGUARD	GUARD 31	ALL DIVS	168.6250		168.6250	110.9 (T1)	EMERGENCY USE ONLY
17								
18								
19								
20	AIRGUARD	GUARD 31	ALL DIVS	168.6250		168.6250	110.9 (T1)	EMERGENCY USE ONLY

5. Special Instructions

TO CONFIRM YOU HAVE THE MOST CURRENT CLONE, ENSURE YOUR DISPLAY OF CHANNEL 16 OR 20 MATCHES CHANNEL 16 OR 20 OF THE 205 - HEIGHT AND POWER ARE KEY WHEN USING RADIOS; BE AT A HIGH POINT, USE A MOBILE IF POSSIBLE, AND USE RADIO RELAYS WHEN NEEDED

6. Prepared by (Communications Unit Leader): Name: Chris Johns
 Signature: 
 Date/Time: 09/02/21 1930

INCIDENT RADIO COMMUNICATIONS PLAN ICS 205

Incident Name		Operational Period Date/Time							
Monument North Fire		9/2/21 @ 1730							
4. BASIC RADIO CHANNEL UTILIZATION									
Ch #	Channel Name	Assignment	RX Frequency Narrowband (N) Wideband (W)	RX Tone/NAC	TX Frequency Narrowband (N) Wideband (W)	TX Tone/NAC	Mode Digital (D) Analog (A) Mixed (M)	Remarks	
1	CMD 1	ALL DIVISIONS	173.8125	N 107.2	168.4750	N 107.2	A	CMD Located on Weaver Bally	
2	CMD 2	ALL DIVISIONS	171.5375	N 107.2	164.8625	N 107.2	A	CMD located On Hayfork Bally	
3	CMD 3	ALL DIVISIONS	171.0875	N 107.2	164.6000	N 107.2	A	CMD Located on Bully Chooop	
4	CMD 4	ALL DIVISIONS	173.5000	N 107.2	165.8125	N 107.2	A	CMD Located on Brush Mt.	
5	CMD 5	ALL DIVISIONS	173.6500	N 107.2	164.8125	N 107.2	A	CMD Located on Ironside Lookout	
6	TAC 6	DIV A, DIV U	168.0500	N 107.2	168.0500	N 107.2	A	NIGHT DIVISION A	
7	TAC 7	DIV E,	168.6000	N 107.2	168.6000	N 107.2	A	NIGHT DIVISION E	
8	TAC 8	DIV J, DIV W	166.7250	N 107.2	166.7250	N 107.2	A	NIGHT DIVISION J	
9	TAC 9	DIV K, DIV L	166.7750	N 107.2	166.7750	N 107.2	A	NIGHT DIVISION K	
10	TAC 10	DIV Z	168.2500	N 107.2	168.2500	N 107.2	A	NIGHT DIVISION W/Z	
11	TAC 11	NORTH CONTINGENCY	168.2375	N 107.2	168.2375	N 107.2	A		
12	A/G CMD	A/G CMD	171.8625	N	171.8625	N	A	Incident Air to Ground Command	
13	A/G TAC	ALL DIVISIONS	171.0375	N	171.0375	N	A	Incident Air to Ground Tactical	
14	IA-CMD	IA-CMD	171.5750	N	165.0125	N 136.5	A	Shasta Forest Repeater	
15	CALCORD	MEDICAL COORDINATION	156.0750	N 156.7	156.0750	N 156.7	A	MEDEVAC Coordination (Tone 6)	
16	GUARD	GUARD	168.6250	N	168.6250	N 110.9	A	EMERGENCY HAILING OF AIRCRAFT	
Special Instructions									
This group is tone locked and tone protected with Tone 10 (107.2) on the receive and transmit sides due to exceptional fire activity and shared tactical frequency use in the immediate vicinity. You must tone protect both sides of the frequencies.									
Communications Trailer phone number: (925) 817-9955									
I-205 Prepared By	Kevin Throop - COM1							USE HUMAN REPEATERS WHEN NEEDED.	

INCIDENT RADIO COMMUNICATIONS PLAN ICS 205

Incident Name		Date/Time Prepared		Operational Period Date/Time					
Monument North IA		9/2/21 @ 1730		Day-Night 9/3/21 0700 - 9/4/21 0700					
4. BASIC RADIO CHANNEL UTILIZATION									
Ch #	Channel Name	Assignment	RX Frequency Narrowband (N) Wideband (W)	RX Tone/INAC	TX Frequency Narrowband (N) Wideband (W)	TX Tone/INAC	Mode Digital (D) Analog (A) Mixed (M)	Remarks	
1	COMMAND	SFH-R	171.5750	N	165.0125	N	A	Shasta Forest Repeater (Tone 4,5,6,9)	
2	COMMAND	SERV-R	171.5000	N	164.8250	N	A	Shasta Service Net (Tone 4,6)	
3	COMMAND	SHU-L	151.1600	N	159.2700	N	A	CALFIRE Shasta Command (Tone 3,7)	
4	COMMAND	SRF-R	172.3750	N	164.1750	N	A	Six Rivers Forest Repeater (Tone 5,6)	
5	TACTICAL	NIFC T2	168.2000	N	168.2000	N	A	I/A Tactical	
6	TACTICAL	RS TAC 4	166.5500	N	166.5500	N	A	I/A Tactical	
7	TACTICAL	RS TAC 5	167.1125	N	167.1125	N	A	I/A Tactical	
8	TACTICAL	CDF T11	151.4450	N	151.4450	N	A	I/A Tactical (Tone 16)	
9	LOCAL GOV RPT	XTR-R	154.7850	N	158.7600	N	A	Trinity County Command (Tone 10,13)	
10	MONUMENT CMD	MON CM2	171.5375	N	164.8625	N	A	Monument Command Hayfork Bailly (Tone 10)	
11	MONUMENT CMD	MON CM4	173.5000	N	165.8125	N	A	Monument North Command Brush Mountain (Tone 10)	
12	MONUMENT AIR TO GROUND	AG TAC	171.0375	N	171.0375	N	A	Monument North A/G Brush Mountain	
13	AIR TO GROUND SECONDARY	AG08 SEC	166.8750	N	166.8750	N	A	IA A/G Secondary	
14	AIR TO GROUND PRIMARY	AG43 PRI	167.6000	N	167.6000	N	A	IA A/G Primary	
15	CALCORD	CALCORD	156.0750	N	156.0750	N	A	MEDEVAC Coordination (Tone 6)	
16	GUARD	GUARD	168.6250	N	168.6250	N	A	Emergency (Tone 1)	
Special Instructions									
IMPORTANT This IA group is tone selectable. Older legacy radios (DPH/GPH) will need to select the proper tone for each channel as it is selected, including Guard and Calcord. Due to how the tone list is programmed into the legacy radios, they should only be cloned by like radios that were cloned by Communications. Tones for the Command channels are recommendations.									
I-205 Prepared By		Kevin Throop COM1				USE HUMAN REPEATERS WHEN NEEDED.			

MEDICAL PLAN ICS 206	1. INCIDENT NAME MONUMENT	2. DATE PREPARED 09/02/2021	3. TIME PREPARED 1800	4. OPERATIONAL PERIOD 09/03-09/04, 0700-0700											
5. INCIDENT MEDICAL AID STATIONS															
MEDICAL SUPPLY STATIONS	LOCATION			PARAMEDICS											
CAL MAT	ANDERSON BASE CAMP			YES <input type="checkbox"/> NO <input type="checkbox"/>											
MERT	TRINITY RIVER CAMP			MD <input type="checkbox"/> PA <input type="checkbox"/>											
6. TRANSPORTATION															
A. AMBULANCE SERVICES															
NAME	LOCATION	PHONE	PARAMEDICS												
AMBULANCE 104	BRANCH 30	CMD CHANNEL	YES <input checked="" type="checkbox"/>	NO <input type="checkbox"/>											
TRINITY COUNTY LIFE SUPPORT	TRINITY COUNTY	CMD CHANNEL	YES <input checked="" type="checkbox"/>	NO <input type="checkbox"/>											
REMS 5 (UTV)	BRANCH 30 DIV RR	CMD CHANNEL	YES <input checked="" type="checkbox"/>	NO <input type="checkbox"/>											
B. AIR AMBULANCES															
NAME	LOCATION			PARAMEDICS											
CALIFORNIA GUARD 822 (24 HOUR HOIST)	Redding Airport --Contact CMD--			YES <input checked="" type="checkbox"/> NO <input type="checkbox"/>											
7. HOSPITALS															
NAME	ADDRESS	TRAVEL TIME		PHONE Frequency	CNG 822	HELIPAD		BURN CENTER							
		AIR	GRD			YES	NO	YES	NO						
SHASTA REG MED CTR TRAUMA LVL 3	1100 BUTTE ST, REDDING 40° 35.10'N, -122° 23.28'W	15 Min	60 Min	(530) 244-5353 468.025 Tx, 468.025 Rx		<input checked="" type="checkbox"/>	<input type="checkbox"/>	<input type="checkbox"/>	<input checked="" type="checkbox"/>						
MERCY MED CTR TRAUMA LVL 2	2175 ROSALINE AVE, REDDING 40° 34.332'N, -122° 23.796'W	15 Min	60 Min	(530) 226-7201 468.075 Tx, 463.000 Rx	<input checked="" type="checkbox"/>	<input checked="" type="checkbox"/>	<input type="checkbox"/>	<input type="checkbox"/>	<input checked="" type="checkbox"/>						
UC DAVIS TRAUMA LVL 1	2315 STOCKTON BLVD, SACRAMENTO 38° 33.360'N, -121° 27.330'W	1.25 Hour	4 Hour	(916) 734-2011 446.525 Tx, 203.5 Rx	<input checked="" type="checkbox"/>	<input checked="" type="checkbox"/>	<input type="checkbox"/>	<input checked="" type="checkbox"/>	<input type="checkbox"/>						
TRINITY HOSPITAL WEAVERVILLE	60 EASTER AVENUE, WEAVERVILLE 40° 44.275'N, -122° 56.359'W	10 Min	30 Min	(530) 623-5541 x1		<input checked="" type="checkbox"/>	<input type="checkbox"/>	<input type="checkbox"/>	<input checked="" type="checkbox"/>						
8. MEDICAL EMERGENCY PROCEDURES															
<p style="text-align:center;">EMERGENCY FREQUENCY: "LINE EMERGENCY"</p> <p>The Crew Supervisor will contact the Division Supervisor with patient complaint/condition, location and resource needs.</p> <ul style="list-style-type: none"> • Division/Group Supervisor contacts: <ul style="list-style-type: none"> 1. Closest EMS resource 2. Communications Unit • Communications Unit contacts: <ul style="list-style-type: none"> 1. Ground or Air ambulance as requested 2. Operations 3. Safety 4. Medical Unit • Division Supervisor or designee will serve as point of contact and run medical emergencies on the assigned channel. <ul style="list-style-type: none"> 1. A pre-assigned COMMAND frequency and CALCORD should be used for TWI and only for duration of need. • Communications Unit will clear the command channel for emergency traffic as needed and only for the duration of need. <p style="text-align:center;">CAMP EMERGENCY:</p> <p>Contact the Medical Unit with a patient complaint/condition and location. Medical Staff will respond to stabilize incident:</p> <ul style="list-style-type: none"> • Medical Unit contacts: <table style="width:100%; border:none;"> <tr> <td style="width:50%;">1. Communications</td> <td style="width:50%;">4. Operations</td> </tr> <tr> <td>2. Safety</td> <td>5. Crew Supervisor</td> </tr> <tr> <td>3. Logistics</td> <td>6. Comps/Claims</td> </tr> </table> 					1. Communications	4. Operations	2. Safety	5. Crew Supervisor	3. Logistics	6. Comps/Claims	<p style="text-align:center;">INJURY REPORTING PROCEDURES</p> <p>CHIEF COMPLAINT _____</p> <p>LOCATION OF PATIENT _____</p> <p>POINT OF CONTACT _____</p> <p>TRANSPORTATION REQUESTED BY: AIR ___ GROUND ___</p> <p>POINT OF PICKUP _____</p> <p>LAT _____ LONG _____</p> <p>PATIENT UNIT ID _____</p> <p>IS AN EMT/P WITH PATIENT: YES ___ NO ___</p> <p>AGE _____</p> <p>SEX: MALE ___ FEMALE ___</p> <p style="text-align:center;">ALL EMERGENCIES---Secure the area and identify witnesses for later investigation. Keep an accurate log of events.</p> <p style="text-align:center;">EMERGENCY # 916-883-0934</p>				
1. Communications	4. Operations														
2. Safety	5. Crew Supervisor														
3. Logistics	6. Comps/Claims														
ICS 206	9. PREPARED BY: (Medical Unit Leader) JOSH STALEY-(MEDL)				10. REVIEWED BY: (Safety Officer) TIM IRWIN (SOPR)										

\$ FINANCE MESSAGE \$

****Please No Off Site Feeding Unless Approved by the Finance Section Chief.****

CAL FIRE PERSONNEL

Make sure to create a paper FC-33 so we can update.
If anyone has any CalCard travel receipts and meal/lodging sign in sheets, please get a copy to Finance.

LOCAL GOVERNMENT RESOURCES

Make sure you check in with TIME Unit for ABH or F-42 Paperwork.

ALL HIRED EQUIPMENT

Make sure you get your shift ticket filled out by your **Division Group Supervisor or Supervisor.**

ALL SUPERVISORS OF HIRED EQUIPMENT

Shift Tickets for hired equipment need to be signed and turned in to TIME daily. Ensure the shift ticket is filled out completely (including evaluation), accurately and legibly. **Example included in IAP.**

PROPERTY DAMAGE or INJURIES

Please report any property damage caused by suppression activities and/or injuries to the Comp/Claims Unit.

**MONUMENT FIRE
Federal Finance Process
CA-SHF-001187**

For resources hired out of state and have VIPR agreement scan QR code

IMPORTANT INFORMATION: If you are a Monument North Resource, i.e., you have a RO # four digits or less (E-489), and you are 'loaned' to the South Zone, please note **SOUTH ZONE** or **Monument South Zone** on your Shift Ticket / CTR.

Please send all documents to 2021.monument.finance@firenet.gov for all resources.

Email Subject Line: TIME/Resource Order No./ Resource Name/Position Code – Put TIME, CTR, SHIFT TICKET in the subject line with your information

(Example: TIME/O-200/SBear/Safety)

Email all documents that pertain to your assignment:

Agency Overhead	Agency ADs / EFFs	VIPR Resources	Contract / Agency Crews	Cooperators
Resource Order	Resource Order	Resource Order	Resource Order	Resource Order
Shift Tickets	Casual Hire Form	VIPR Agreement	Manifest	Agreement
	Shift Tickets	Schedule of Items	Agreement / Contract	Shift Tickets / CTRs
		Inspections	Schedule of Items	
		Shift Tickets	Inspections	
			Crew Time Reports	

Submit Equipment Shift Tickets or Crew Time Reports (CTRs) daily to 2021.monument.finance@firenet.gov

Please include your email address and phone number in the body of the email when sending your documents.

Any questions, please call: FINANCE – 425-500-9470

24 Hour Shift

EMERGENCY SHIFT TICKET and EVALUATION FORM					Contractor Name						
The responsible Government Officer will complete this form each shift.					Fireline Builders						
Incident or Project Name August Complex West Zone		Incident Number CAMEU010843		Request Number E-99		Operator #1 Jim Smith					
						Operator #2 John Jones					
Agreement Number LNU01234567					Operator Furnished By: <input checked="" type="checkbox"/> Contractor <input type="checkbox"/> Government						
Equipment Make CAT			Equipment Model / Type Dozer D6H			Operating Supplies Furnished By: <input checked="" type="checkbox"/> Contractor <input type="checkbox"/> Government					
Serial Number 6LN3344			Licence Number			Equipment Status <input checked="" type="checkbox"/> Inspected <input checked="" type="checkbox"/> Under Agreement					
Equipment Use					Released by Government <input type="checkbox"/>						
(Circle) Hours / Days / Miles					Withdrawn by Contractor <input type="checkbox"/>						
Date Mo / Day	Start	Stop	Work	Assignment							
8/2	0700	2400	17	Division J							
8/3	0001	0700	7	Division J							
Vendor Rating					Govt. Rep. Name and Position - PRINT Mike Brown Div J						
<table border="1" style="width: 100%; border-collapse: collapse;"> <tr> <td>Poor*</td> <td>Avg.</td> <td>Good</td> <td>Exc.</td> <td>N/A</td> </tr> </table>					Poor*	Avg.	Good	Exc.	N/A	Govt. Rep. Signature <i>Mike Brown</i>	
Poor*	Avg.	Good	Exc.	N/A							
<div style="border: 2px solid black; padding: 10px; font-size: 24px; font-weight: bold;">Vendor Rating must be completed</div>					Contractor Signature <i>Jim Smith</i>						
					Date 08/03/16						
					Time 0700						
					* NOTE: Any rating of POOR requires an explanation in Comment Section.						
					**Final evaluation or for more documentation, use an ICS Form 230 or equivalent.						
<table border="1" style="width: 100%; border-collapse: collapse;"> <tr> <td>Pink - Finance</td> <td>Blue - Home Unit HE Coordinator</td> <td>Yellow - Vendor</td> <td>White - Govt Representative</td> </tr> </table>					Pink - Finance	Blue - Home Unit HE Coordinator	Yellow - Vendor	White - Govt Representative	CALFIRE 297 (Rev 3-2011)		
Pink - Finance	Blue - Home Unit HE Coordinator	Yellow - Vendor	White - Govt Representative								

12 Hour Shift

EMERGENCY SHIFT TICKET and EVALUATION FORM					Contractor Name						
The responsible Government Officer will complete this form each shift.					H2O For You						
Incident or Project Name August Complex West Zone		Incident Number CAMEU010843		Request Number E-89		Operator #1 James Russell					
						Operator #2					
Agreement Number LNU11111199					Operator Furnished By: <input checked="" type="checkbox"/> Contractor <input type="checkbox"/> Government						
Equipment Make Peterbilt			Equipment Model / Type 2000 Gallon			Operating Supplies Furnished By: <input checked="" type="checkbox"/> Contractor <input type="checkbox"/> Government					
Serial Number 11145N			Licence Number SE653574			Equipment Status <input checked="" type="checkbox"/> Inspected <input checked="" type="checkbox"/> Under Agreement					
Equipment Use					Released by Government <input type="checkbox"/>						
(Circle) Hours / Days / Miles					Withdrawn by Contractor <input type="checkbox"/>						
Date Mo / Day	Start	Stop	Work	Assignment							
8/2	0001	0700	7	Off Shift							
8/2	0700	2000	13	Division B							
8/2	2000	2400	4	Off Shift							
Vendor Rating					Govt. Rep. Name and Position - PRINT Steve Hampton, Div B						
<table border="1" style="width: 100%; border-collapse: collapse;"> <tr> <td>Poor*</td> <td>Avg.</td> <td>Good</td> <td>Exc.</td> <td>N/A</td> </tr> </table>					Poor*	Avg.	Good	Exc.	N/A	Govt. Rep. Signature <i>Steve Hampton</i>	
Poor*	Avg.	Good	Exc.	N/A							
<div style="border: 2px solid black; padding: 10px; font-size: 24px; font-weight: bold;">Vendor Rating must be completed</div>					Contractor Signature <i>James Russell</i>						
					Date 08/02/16						
					Time 2000						
					* NOTE: Any rating of POOR requires an explanation in Comment Section.						
					**Final evaluation or for more documentation, use an ICS Form 230 or equivalent.						
<table border="1" style="width: 100%; border-collapse: collapse;"> <tr> <td>Pink - Finance</td> <td>Blue - Home Unit HE Coordinator</td> <td>Yellow - Vendor</td> <td>White - Govt Representative</td> </tr> </table>					Pink - Finance	Blue - Home Unit HE Coordinator	Yellow - Vendor	White - Govt Representative	CALFIRE 297 (Rev 3-2011)		
Pink - Finance	Blue - Home Unit HE Coordinator	Yellow - Vendor	White - Govt Representative								

24 Hour Shift to 12 Hour Shift

EMERGENCY SHIFT TICKET and EVALUATION FORM					Contractor Name														
The responsible Government Officer will complete this form each shift					Fireline Builders														
Incident or Project Name		Incident Number		Request Number		Operator #1		Operator #2											
August Complex West Zone		CAMEU010843		E-99		Jim Smith		John Jones											
Agreement Number					Operator Furnished By:														
LNU01234567					<input checked="" type="checkbox"/> Contractor <input type="checkbox"/> Government														
Equipment Make			Equipment Model / Type			Operating Supplies Furnished By:													
CAT			Dozer D6H			<input checked="" type="checkbox"/> Contractor <input type="checkbox"/> Government													
Serial Number			Licence Number			Equipment Status													
6LN3344						<input checked="" type="checkbox"/> Inspected <input checked="" type="checkbox"/> Under Agreement <input type="checkbox"/> Released by Government <input type="checkbox"/> Withdrawn by Contractor													
Equipment Use					Remarks/Comments **														
(Circle) Hours / Days / Miles					Supplier went from 24 hour to 12 hour shift														
Date	Start	Stop	Work	Assignment															
Mo / Day																			
8/2	0001	700	7	Division J															
8/2	0700	2300	16	Division J															
8/2	2300	2400	1	OFF SHIFT															
Vendor Rating					Govt. Rep. Name and Position - PRINT														
<table border="1"> <tr> <th>Poor*</th> <th>Avg.</th> <th>Good</th> <th>Exc.</th> <th>N/A</th> </tr> <tr> <td></td> <td></td> <td></td> <td></td> <td></td> </tr> </table>					Poor*	Avg.	Good	Exc.	N/A						Mike Brown, Div. J				
Poor*	Avg.	Good	Exc.	N/A															
Met Performance Expectations					Govt. Rep. Signature														
Equipment in Safe Working Condition					Mike Brown														
Operator Skill Level					Contractor Signature														
Operates Safely					Jim Smith														
Operator's Cooperation Level					Date														
Overall Performance					08/02/20 0700														
* NOTE: Any rating of POOR requires an explanation in Comment Section.					CALFIRE 297														
**Final evaluation or for more documentation, use an ICS Form 230 or equivalent.					(Rev 3-2011)														

Pink - Finance

Blue - Home Unit HE Coordinator

Yellow - Vendor

White - Govt Representative

12 Hour Shift

EMERGENCY SHIFT TICKET and EVALUATION FORM					Contractor Name														
The responsible Government Officer will complete this form each shift					H2O For You														
Incident or Project Name		Incident Number		Request Number		Operator #1		Operator #2											
August Complex West Zone		CAMEU010843		E-89		James Russell													
Agreement Number					Operator Furnished By:														
LNU11111199					<input checked="" type="checkbox"/> Contractor <input type="checkbox"/> Government														
Equipment Make			Equipment Model / Type			Operating Supplies Furnished By:													
Peterbilt			2000 Gallon			<input checked="" type="checkbox"/> Contractor <input type="checkbox"/> Government													
Serial Number			Licence Number			Equipment Status													
11145N			SE653574			<input checked="" type="checkbox"/> Inspected <input checked="" type="checkbox"/> Under Agreement <input type="checkbox"/> Released by Government <input type="checkbox"/> Withdrawn by Contractor													
Equipment Use					Remarks/Comments **														
(Circle) Hours / Days / Miles																			
Date	Start	Stop	Work	Assignment															
Mo / Day																			
8/3	0001	0700	7	Off Shift															
8/3	0700	2000	13	Division B															
8/3	2000	2400	4	Off Shift															
Vendor Rating					Govt. Rep. Name and Position - PRINT														
<table border="1"> <tr> <th>Poor*</th> <th>Avg.</th> <th>Good</th> <th>Exc.</th> <th>N/A</th> </tr> <tr> <td></td> <td></td> <td></td> <td></td> <td></td> </tr> </table>					Poor*	Avg.	Good	Exc.	N/A						Steve Hampton, Div B				
Poor*	Avg.	Good	Exc.	N/A															
Met Performance Expectations					Govt. Rep. Signature														
Equipment in Safe Working Condition					Steve Hampton														
Operator Skill Level					Contractor Signature														
Operates Safely					James Russell														
Operator's Cooperation Level					Date														
Overall Performance					08/03/20 2000														
* NOTE: Any rating of POOR requires an explanation in Comment Section.					CALFIRE 297														
**Final evaluation or for more documentation, use an ICS Form 230 or equivalent.					(Rev 3-2011)														

Pink - Finance

Blue - Home Unit HE Coordinator

Yellow - Vendor

White - Govt Representative

CAL FIRE

INCIDENT MANAGEMENT TEAM

WATER USAGE LOG

DATE: _____

Division / Group: _____

AGENCY ID / VENDOR: _____

i.e., Strike Team 1110C, Acme Water Tenders

REQUEST # _____

TURN INTO FINANCE DAILY

WATER SOURCE LOCATION	Hydrant	Open source i.e. pond	Tank	Gallon s Used	Property Owner / Contact Number if known **

****Please note if you made contact with property owner and their contact.**

Information: _____.

This document is intended to track, record and validate the amount of water used on a incident. It's not intended to review the performance of equipment using the water on an incident.



PUBLIC INFORMATION SECTION



Incident Information Line:
South Zone (949)433-2638 North Zone (530)628-0039

Status	
Incident Start Date: 7/30/2021	Incident Start Time: 6:00 p.m.
Total acres:	Containment:
Cause: Lightning	Total Personnel:

MEDIA – The California State Penal Code Section 409.5(d) allows the news media to enter scenes of disaster, riot or civil disturbance. Properly identified members of the news media should not be restricted from entering locations specified within the code. However, this does not include crime scenes, private property and does not imply that the news media may interfere with incident operations while they are in the areas of concern. More information can be found [here](#).



CAL FIRE SOCIAL MEDIA POLICY – When assigned to a CAL FIRE incident, you will adhere to the CAL FIRE Social Media Policy, Section 0691. You can find further information about the CAL FIRE Social Media Policy [here](#).



PHOTOGRAPHS AND VIDEOS OF INCIDENT – We are in a new era of media. Media no longer means news/broadcast industry, but now refers to anyone that has the capability to shoot video, photographs and post them onto social media sites in a matter of minutes. Unfortunately, we have seen some instances of photographs or videos that have depicted unsafe, unprofessional or embarrassing circumstances which are a serious breach of ethics. When this happens, it reflects poorly on all that are attached to this incident. Posting an inappropriate video, photo or blog comment could expose oneself to unwanted ramifications. It may be unsafe to shoot photos or video and a firefighter who is concentrating on a camera loses their situational awareness.

The Public Information Office would like copies of the video and pictures that you safely took while not in an emergency situation, fire suppression activity or in an overhead assignment. Bring your video and pictures to the Public Information trailer; they will be reviewed and possibly uploaded to our many CAL FIRE social media sites. Remember, we don't want photographs or videos that depict unsafe, unprofessional or embarrassing circumstances, which are a serious breach of ethics.



LOST AND FOUND – The Information Section will manage lost and found items for the incident.

MAIL SERVICE – The Information Section can assist you with sending and receiving mail.

Anderson Fairgrounds
ATTN: South Zone Monument Fire Information
(Your Name)
1890 Briggs Street
Anderson, CA 96007

TRAINING MESSAGE

If you have just arrived at The Monument Fire as a Trainee, please don't forget to check in with the Training Specialist.

Do you want credit for this assignment?

Please make sure to check out with Training before you demob

Training is located behind the Briefing Hall
It only takes a few minutes to check in.



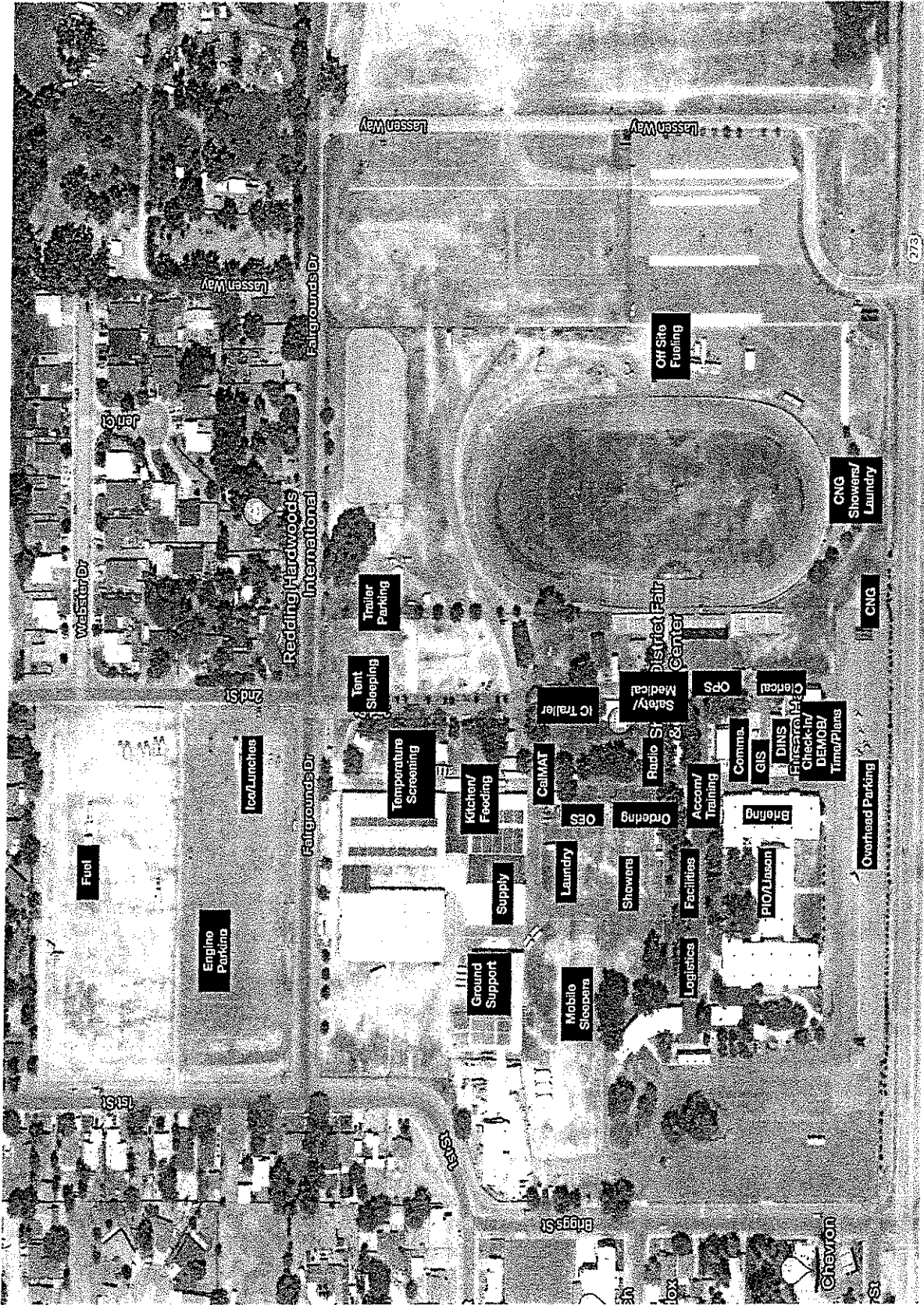

**MONUMENT FIRE
ANDERSON FAIRGROUNDS
FACILITIES MAP**
CA-SHF-001187



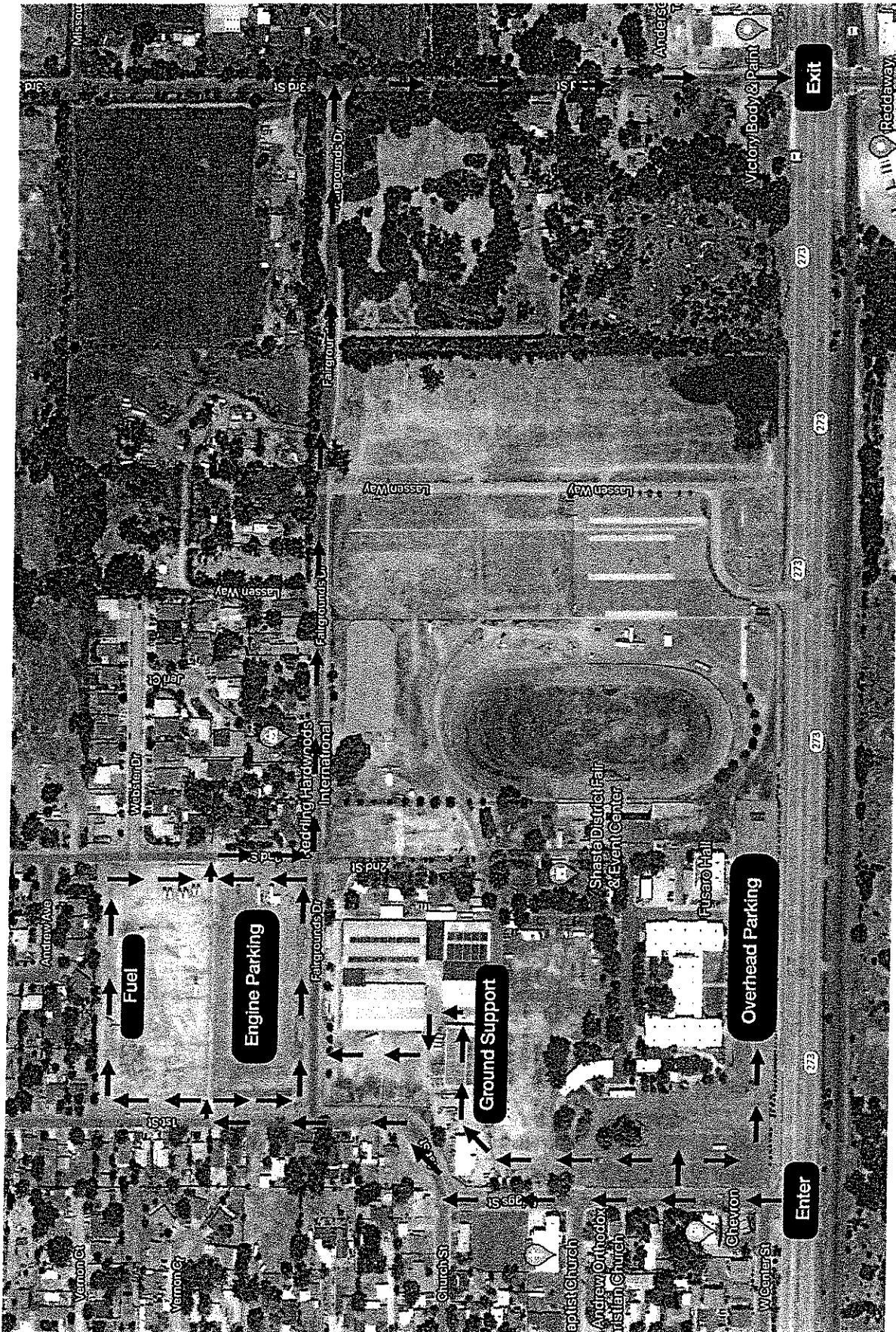

**MONUMENT FIRE
ANDERSON FAIRGROUNDS
FACILITIES MAP**
CA-SHF-001187



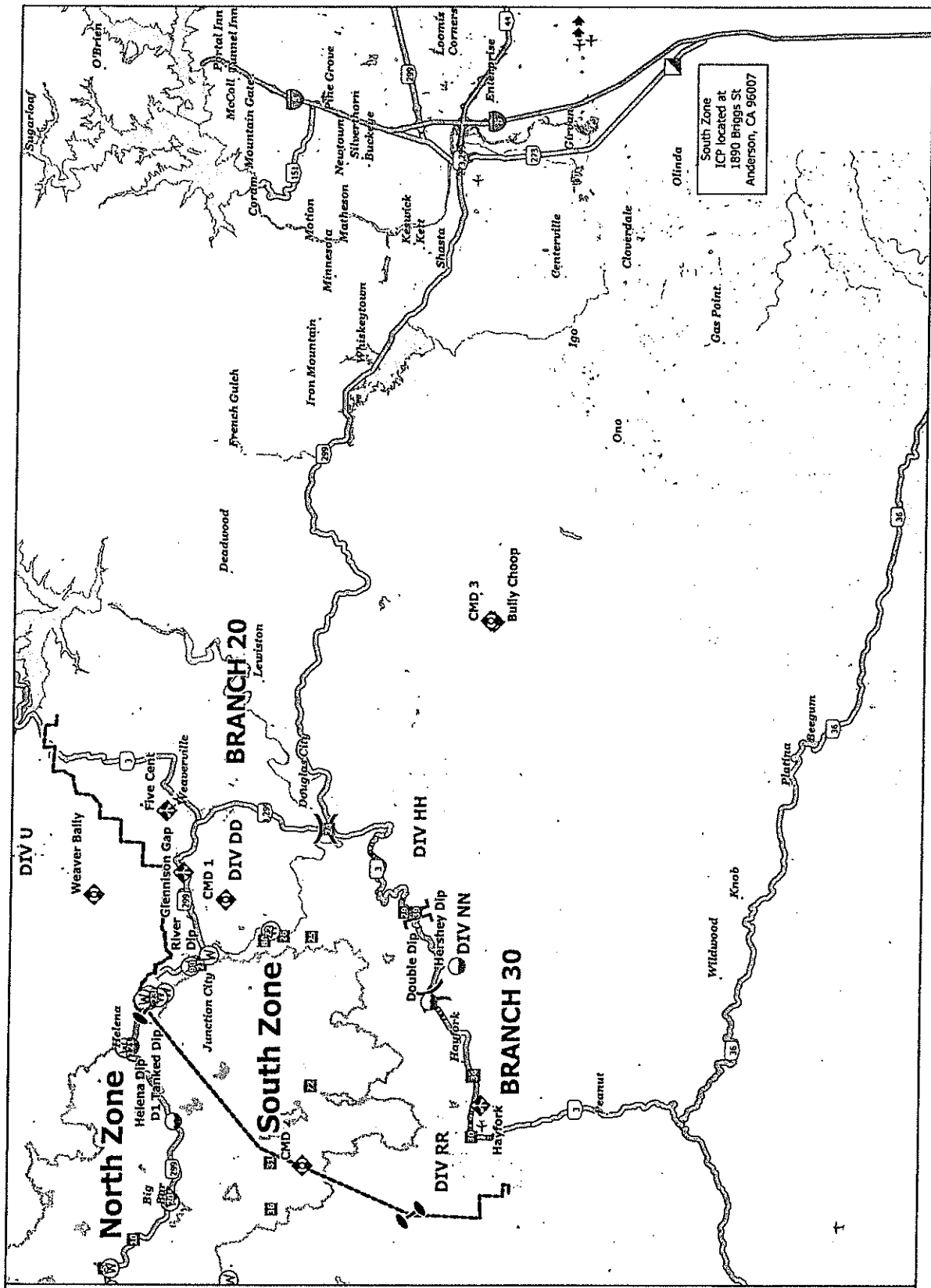

South Zone
ICP located at
1890 Briggs St
Anderson, CA 96007



Transportation
Monument Fire
CA-SHF-001187

- Dip Site
- ⊕ Division Break
- ⊖ Branch Break
- ⊗ Zone Break
- ⊠ Incident Command Post
- ⊡ Drop Point
- ⊢ Mobile Weather Unit
- ⊣ Repeater
- ⊤ Water Source
- ⊥ Other
- ⊦ WSDfns Daily Fire Perimeter



North
South
East
West

SCALE
1:50,000
12/10/04



DEMOBILIZATION PLAN
MONUMENT INCIDENT
CA-SHF-001187



DEMOB PROCEDURES

- Check the demob list daily. You can find the demob list posted around camp or by utilizing the QR code on your IAP.
- Please report to demob only at your scheduled time.
- Only one person per resource is to report to demob.
- Every effort will be made to provide a remote demob.
- The Demob Unit will provide you with an ICS-221 check-out form.
- For the following units, demob personnel will make radio contact to ensure you are clear for demobilization:
 - Supply Unit
 - Communications Unit
 - Accommodations Unit (If applicable)
- For the following units, you will report in person to complete your check-out:
 - Time Unit
 - Documentation Unit
 - Training Specialist (If applicable)
 - Ground Support Unit
- Return your completed ICS 221 to the Demob Unit and you will be advised of your status (released home, reassigned, etc.)

Greg Barnhart
Demobilization Unit Leader
CAL FIRE Incident Management Team 5

FIRING OPERATION CHECKLIST

Location: _____

Date: _____ Time: _____

Firing Supervisor _____

1. Personnel Briefing

- Objectives
- Conditions (fire environment)
- Resource assignments identified
 - Firing personnel
 - Holding forces
 - Lookouts
- Ignition plan/sequence
- Communication Plan
- Contingency Plan
- Safety issues

2. Go / No-Go

- All personnel briefed
- Weather forecast reviewed
- Resources in place
- Lookouts posted as needed
- Anchor and termination firing points identified
- Communications systems in place
- Fire behavior forecast reviewed
- Escape routes and safety zones established and made known
- Adjoining forces/Air Attack notified

3. Approval Prior To Firing

- Division Supervisor
- Branch Director
- Operations

4. Other Notifications

- Other: _____
- Other: _____

Attach Firing Operations Checklist to ICS-214

Rev 2.8.2011

UNIT LOG (ICS 214)

1. Incident Name: <p style="text-align: center; margin: 0;">Monument South</p>	2. Operational Period: <table style="width: 100%; border-collapse: collapse; font-size: small;"> <tr> <td style="width: 20%;">Date From:</td> <td style="width: 20%;">9/3/21</td> <td style="width: 20%;">Date To:</td> <td style="width: 20%;">9/4/21</td> </tr> <tr> <td>Time From:</td> <td>0700</td> <td>Time To:</td> <td>0700</td> </tr> </table>	Date From:	9/3/21	Date To:	9/4/21	Time From:	0700	Time To:	0700
Date From:	9/3/21	Date To:	9/4/21						
Time From:	0700	Time To:	0700						

3. Unit Name/Designators	4. Unit Leader (Name and ICS Position)
---------------------------------	---

5. Personnel Assigned/Designators		
NAME	ICS POSITION	HOME BASE

6. Activity Log (Continue on Reverse)	
TIME	MAJOR EVENTS

7. Prepared By:	Date/Time:
------------------------	-------------------

NIMS IAP