

122°21'0"W 122°20'0"W 122°19'0"W 122°18'0"W 122°17'0"W 122°16'0"W 122°15'0"W 122°14'0"W 122°13'0"W 122°12'0"W

41°35'0"N
41°34'0"N
41°33'0"N
41°32'0"N
41°31'0"N
41°30'0"N
41°29'0"N
41°28'0"N
41°27'0"N
41°26'0"N
41°25'0"N
41°24'0"N

Lava Fire CA-SHF-000949 7/05/2021

Infrared Interpretation
Date of Imagery: 07/04/2021 2232 PDT
24,974 Acres

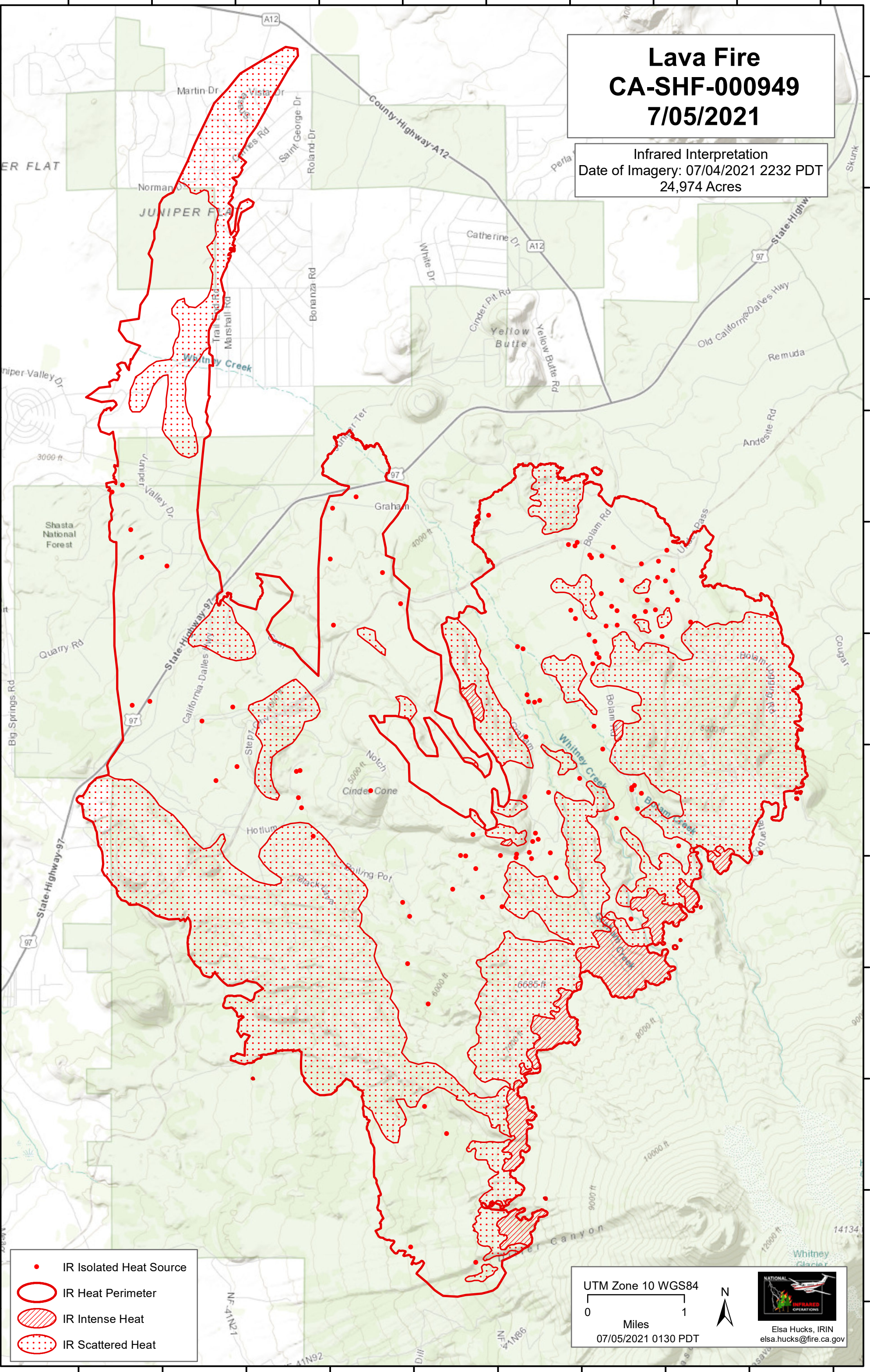

- IR Isolated Heat Source
- IR Heat Perimeter
- IR Intense Heat
- IR Scattered Heat

UTM Zone 10 WGS84

0 1

Miles

07/05/2021 0130 PDT

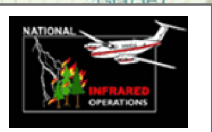

Elsa Hucks, IRIN
elsa.hucks@fire.ca.gov

122°21'0"W 122°20'0"W 122°19'0"W 122°18'0"W 122°17'0"W 122°16'0"W 122°15'0"W 122°14'0"W 122°13'0"W 122°12'0"W