

McCash Fire Structure Triage Assessment

CASRF000651
August 20, 2021



LOCATION INFORMATION

Area: Patterson
Address: 13n27
Assigned Structure Number: 100
Type of Structure: Residential
Primary Structures: 1
Outbuildings:
Is the building Occupied?: Yes
Coordinates (DDM): 41°29.919'N, 123°30.401'W

ACCESS

Access to Site: T3/4 Engine
Describe Access: Furthest south structure on 13n27 rd

STRUCTURE DETAILS

Roof Material: Noncombustible or not applicable
Siding Material: Wood or open sided
Electrical Power: Yes
Gas to Structure: No
Comments:

Safety Zone(s): No safety zone(s) in area
Comm With ICP: Yes
Water Supply: No reliable water source nearby
Fuel Type: Shrub or timber
Defensible Space: Less than 30 ft treated
Hazards:

MITIGATION

Mitigation Time (in hours): 1
Mitigation Description: Scratch line and remove combustibles

FIRESCOPE Tactics:

Resources Needed to Protect Structure: Sprinkler, a pump could be set up in Sandy Bar Creek, east of structures, 250'

INSPECTION INFORMATION

Collected By: Vulcan Fire
Collected Date/Time: 8/13/2021 11:18:00 PM

TRIAGE CATEGORY

Non-Defensible, Prep and Leave

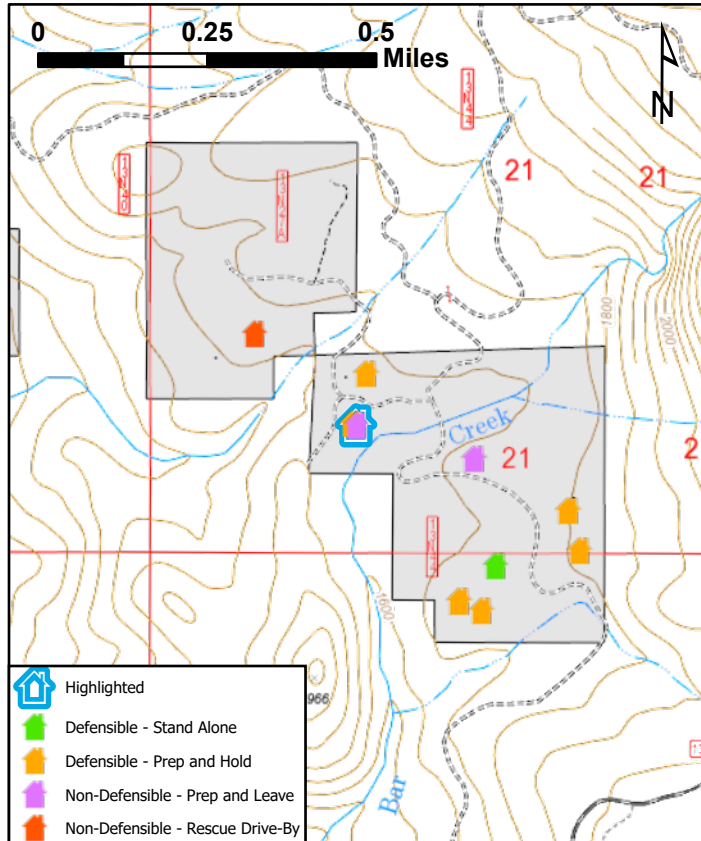

McCash Fire Structure Triage Assessment

CASRF000651
August 20, 2021



LOCATION INFORMATION

Area: Patterson
Address: 3401 sand bar
Assigned Structure Number: 101
Type of Structure: Residential
Primary Structures: 1
Outbuildings:
Is the building Occupied?: Yes
Coordinates (DDM): 41°29.920'N, 123°30.409'W

ACCESS

Access to Site: T3/4 Engine
Describe Access: Southern end of 13n27 rd

STRUCTURE DETAILS

Roof Material: Fire resistant- tar,rubberized
Siding Material: Wood or open sided
Electrical Power: Yes
Gas to Structure: Yes
Comments: Scott rents from Watsons.

Safety Zone(s): No safety zone(s) in area
Comm With ICP: Yes
Water Supply: Reliable water source nearby
Fuel Type: Shrub or timber
Defensible Space: Less than 30 ft treated
Hazards:

MITIGATION

Mitigation Time (in hours): 1
Mitigation Description: Scratch line and remove ground fuels

FIRESCOPE Tactics:

Resources Needed to Protect Structure: Sprinkler

INSPECTION INFORMATION

Collected By: Vulcan Fire
Collected Date/Time: 8/13/2021 11:23:00 PM

TRIAGE CATEGORY

Defensible, Prep and Hold

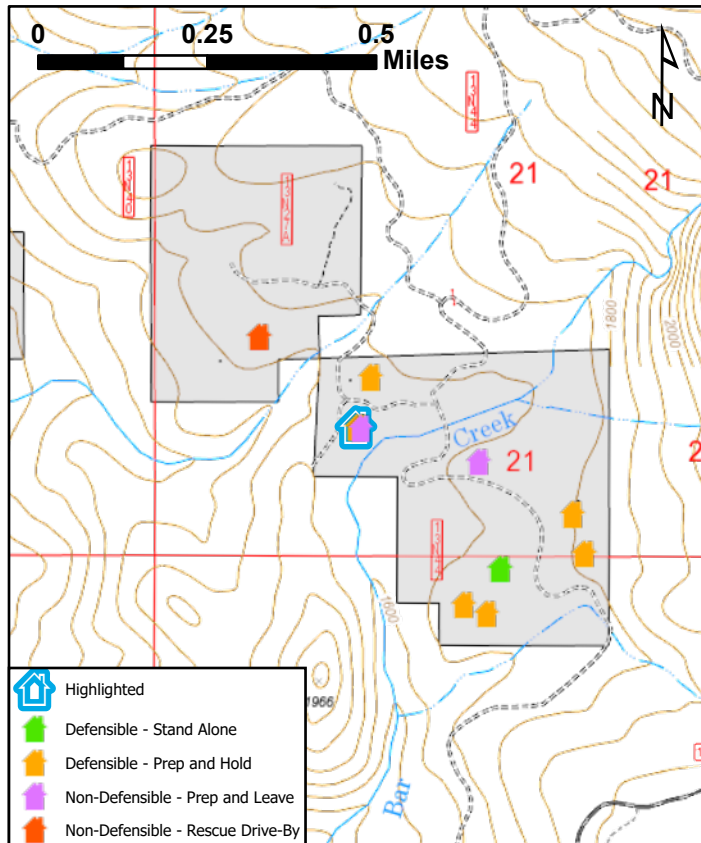

McCash Fire Structure Triage Assessment

CASRF000651
August 20, 2021



LOCATION INFORMATION

Area: Patterson
Address: 3400(1) sand bar
Assigned Structure Number: 103
Type of Structure: Outbuilding
Primary Structures: 1
Outbuildings:
Is the building Occupied?: No
Coordinates (DDM): 41°29.985'N, 123°30.385'W

ACCESS

Access to Site: T3/4 Engine
Describe Access:

STRUCTURE DETAILS

Roof Material: Noncombustible or not applicable
Siding Material: Wood or open sided
Electrical Power: Yes
Gas to Structure: No
Comments: Watson's detached workshop

Safety Zone(s): No safety zone(s) in area
Comm With ICP: Yes
Water Supply: Limited or dependent on electricity
Fuel Type: Shrub or timber
Defensible Space: Less than 30 ft treated
Hazards:

MITIGATION

Mitigation Time (in hours): 1
Mitigation Description: Scratch line & remove combustibles

FIRESCOPE Tactics:

Resources Needed to Protect Structure: Sprinkler

INSPECTION INFORMATION

Collected By: Vulcan Fire
Collected Date/Time: 8/13/2021 11:45:00 PM

TRIAGE CATEGORY

Defensible, Prep and Hold

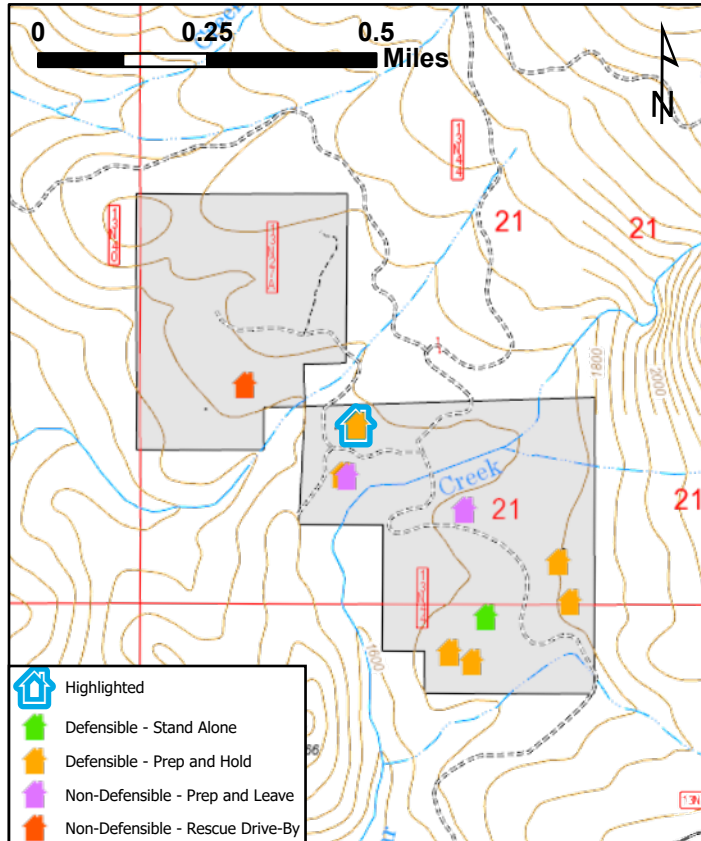

McCash Fire Structure Triage Assessment

CASRF000651
August 20, 2021



LOCATION INFORMATION

Area: Patterson
Address:
Assigned Structure Number: 104
Type of Structure: Residential
Primary Structures: 1
Outbuildings: 1
Is the building Occupied?: Yes
Coordinates (DDM): 41° 30.092' N, 123° 31.318' W

ACCESS

Access to Site: T3/4 Engine
Describe Access: Off hwy 96, gravel rd

STRUCTURE DETAILS

Roof Material: Fire resistant- tar, rubberized
Siding Material: Wood or open sided
Electrical Power: Yes
Gas to Structure: Yes
Comments: Crisper McCallister 530-469-3299 tribal rep. (3) 3,000 gallon water tenders on property and 2,500 pumpkin

Safety Zone(s): Potential safety zone(s) in area
Comm With ICP: Yes
Water Supply: Reliable water source nearby
Fuel Type:
Defensible Space: 30 ft treated
Hazards: Multiple wolves on chains throughout property

MITIGATION

Mitigation Time (in hours): 3
Mitigation Description: Fuel reduction on uphill side of property. Removal of combustibles around house

FIRESCOPE Tactics:

Resources Needed to Protect Structure: Sprinkler, 1 engine

INSPECTION INFORMATION

Collected By: Vulcan Fire
Collected Date/Time: 8/14/2021 5:17:25 PM

TRIAGE CATEGORY

Defensible, Prep and Hold

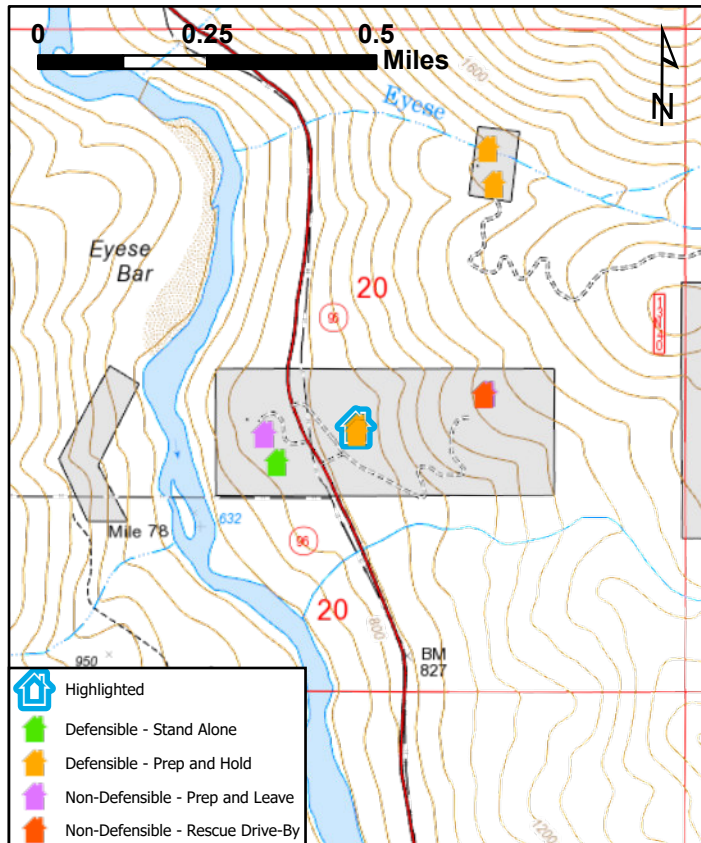

McCash Fire Structure Triage Assessment

CASRF000651
August 20, 2021



LOCATION INFORMATION

Area: Patterson
Address:
Assigned Structure Number: 105
Type of Structure: Residential
Primary Structures: 1
Outbuildings:
Is the building Occupied?: Yes
Coordinates (DDM): 41° 30.451' N, 123° 31.096' W

ACCESS

Access to Site: Handcrew
Describe Access:

STRUCTURE DETAILS

Roof Material: Combustible or no roof
Siding Material:
Electrical Power: No
Gas to Structure: No
Comments: Cabin under construction

Safety Zone(s): No safety zone(s) in area
Comm With ICP: Yes
Water Supply: Reliable water source nearby
Fuel Type: Shrub or timber
Defensible Space: Less than 30 ft treated
Hazards:

MITIGATION

Mitigation Time (in hours): 1
Mitigation Description:

FIRESCOPE Tactics:

Resources Needed to Protect Structure:

INSPECTION INFORMATION

Collected By: Vulcan Fire
Collected Date/Time: 8/14/2021 7:35:43 PM

TRIAGE CATEGORY

Defensible, Prep and Hold

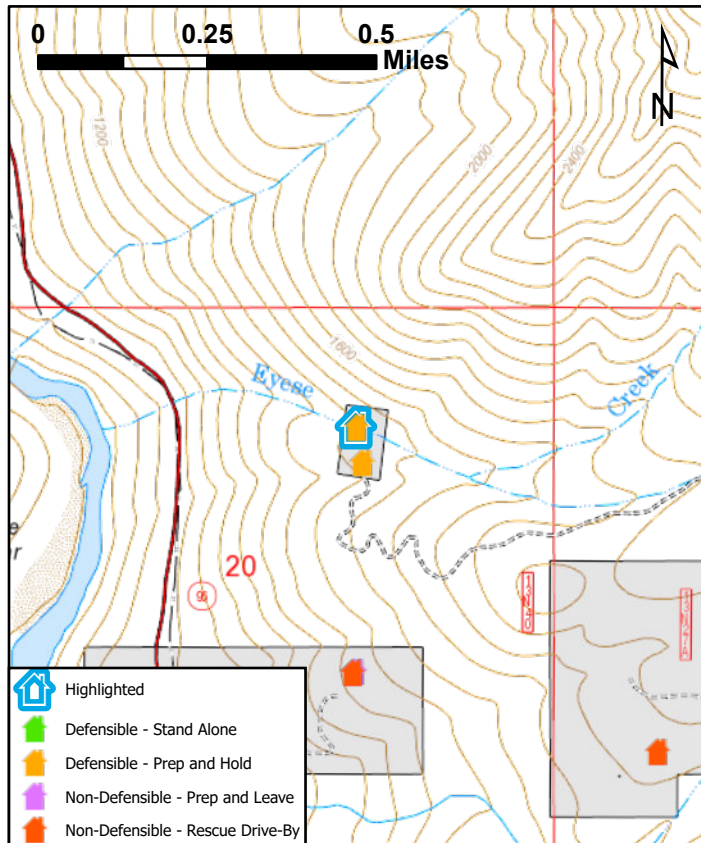
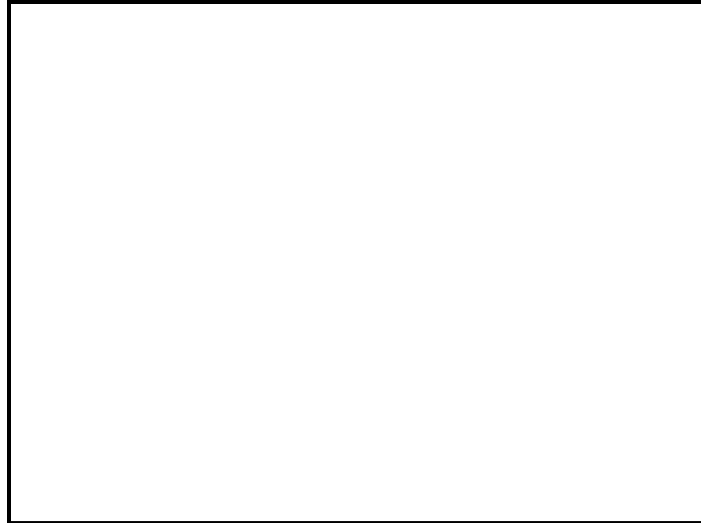

McCash Fire Structure Triage Assessment

CASRF000651
August 20, 2021



LOCATION INFORMATION

Area: Patterson
Address:
Assigned Structure Number: 106
Type of Structure: Residential
Primary Structures: 1
Outbuildings: 1
Is the building Occupied?: Yes
Coordinates (DDM): ,

ACCESS

Access to Site: T3/4 Engine
Describe Access: 13n40

STRUCTURE DETAILS

Roof Material: Noncombustible or not applicable
Siding Material: Wood or open sided
Electrical Power: Yes
Gas to Structure: Yes
Comments: 14,000 gallon pool, misting system along entire eaves of roof, solar. Marshall and Leanna Carson Hansen. 530 509-5012-

Safety Zone(s): No safety zone(s) in area
Comm With ICP: Yes
Water Supply: Reliable water source nearby
Fuel Type: Shrub or timber
Defensible Space: Less than 30 ft treated
Hazards:

MITIGATION

Mitigation Time (in hours): 2
Mitigation Description: Remove vegetation, clear combustibles

FIRESCOPE Tactics:

Resources Needed to Protect Structure: Sprinkler kit, engine

INSPECTION INFORMATION

Collected By: Vulcan Fire
Collected Date/Time: 8/14/2021 7:38:23 PM

TRIAGE CATEGORY

Defensible, Prep and Hold

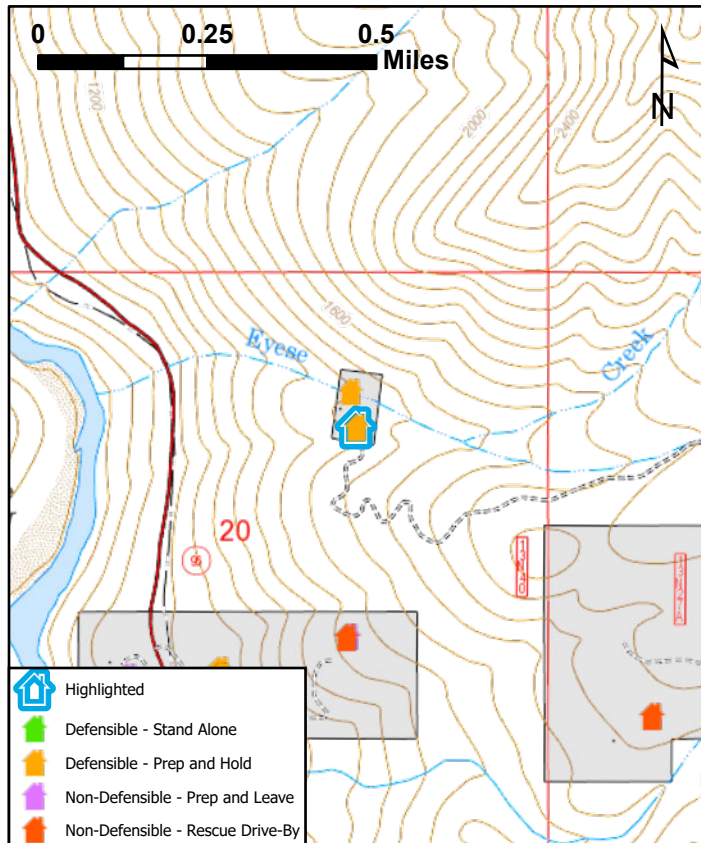

McCash Fire Structure Triage Assessment

CASRF000651
August 20, 2021



LOCATION INFORMATION

Area: Patterson
Address:
Assigned Structure Number: 107
Type of Structure: Residential
Primary Structures: 1
Outbuildings:
Is the building Occupied?: No
Coordinates (DDM): ,

ACCESS

Access to Site: Handcrew
Describe Access: 1/4 mile passed locked gate on 13n27a

STRUCTURE DETAILS

Roof Material: Combination of fire resistant and combustible
Siding Material: Vinyl
Electrical Power: No
Gas to Structure: No
Comments: Abandoned bumper pull trailer

Safety Zone(s): No safety zone(s) in area
Comm With ICP: Yes
Water Supply: No reliable water source nearby
Fuel Type: Shrub or timber
Defensible Space: No defensible space
Hazards:

MITIGATION

Mitigation Time (in hours):
Mitigation Description:

FIRESCOPE Tactics:

Resources Needed to Protect Structure:

INSPECTION INFORMATION

Collected By: Vulcan Fire
Collected Date/Time: 8/14/2021 10:26:13 PM

TRIAGE CATEGORY

Non-Defensible, Rescue, Drive By

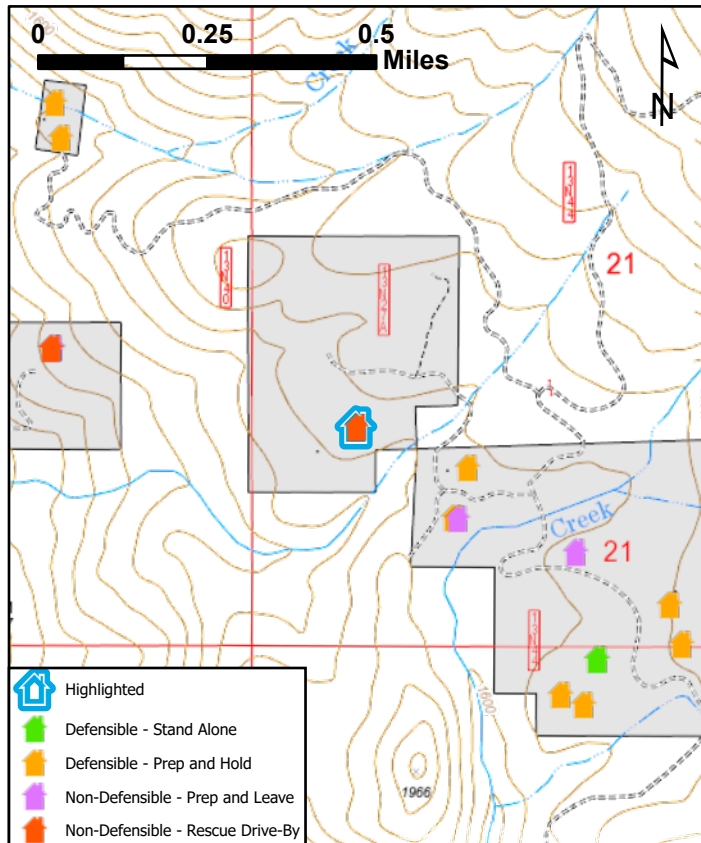

McCash Fire Structure Triage Assessment

CASRF000651
August 20, 2021



LOCATION INFORMATION

Area: Patterson
Address: Sandy bar rd
Assigned Structure Number: 131
Type of Structure: Residential
Primary Structures: 2
Outbuildings: 1
Is the building Occupied?: Yes
Coordinates (DDM): ,

ACCESS

Access to Site: T3/4 Engine
Describe Access: Improved dirt road

STRUCTURE DETAILS

Roof Material: Combustible or no roof
Siding Material: Wood or open sided
Electrical Power: No
Gas to Structure: Yes
Comments: Denise Bearding. 30' defensible spacing to the east and north. 100' defensible to the south and west.

Safety Zone(s): No safety zone(s) in area
Comm With ICP: No
Water Supply: Limited or dependent on electricity
Fuel Type: Shrub or timber
Defensible Space: 30 ft treated
Hazards:

MITIGATION

Mitigation Time (in hours): 2
Mitigation Description: Some raking, hose and sprinkler set up.

FIRESCOPE Tactics:

Resources Needed to Protect Structure: 1 type three engine

INSPECTION INFORMATION

Collected By: Denise Bearding
Collected Date/Time:

TRIAGE CATEGORY

Defensible, Prep and Hold

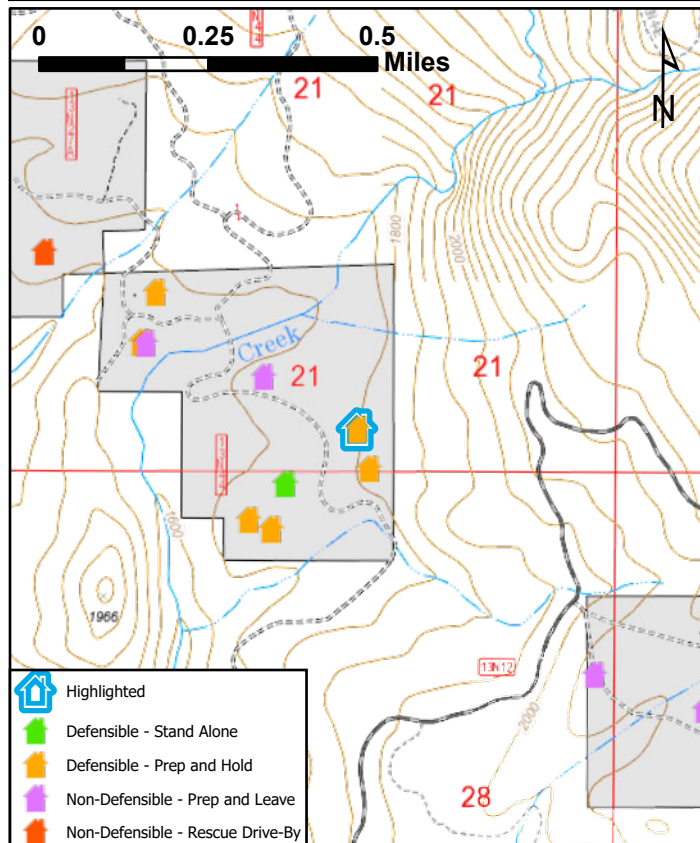

McCash Fire Structure Triage Assessment

CASRF000651
August 20, 2021



LOCATION INFORMATION

Area: Patterson
Address:
Assigned Structure Number: 132
Type of Structure: Residential
Primary Structures: 1
Outbuildings: 0
Is the building Occupied?: Yes
Coordinates (DDM): 41° 30.135' N, 123° 31.099' W

ACCESS

Access to Site: T6 Engine
Describe Access: Narrow/ dangerous 2-track off of hwy 96. Limited egress.

STRUCTURE DETAILS

Roof Material: Combustible or no roof
Siding Material: Wood or open sided
Electrical Power: No
Gas to Structure: No
Comments: "Bear man" 50 yr old "tree house". Occupied by elderly couple in their 80,s

Safety Zone(s): No safety zone(s) in area
Comm With ICP: Yes
Water Supply: No reliable water source nearby
Fuel Type: Shrub or timber
Defensible Space: No defensible space
Hazards: Overgrown vegetation around structure

MITIGATION

Mitigation Time (in hours): 8
Mitigation Description: Not savable despite mitigation

FIRESCOPE Tactics:

Resources Needed to Protect Structure: None

INSPECTION INFORMATION

Collected By: Vulcan Fire
Collected Date/Time:

TRIAGE CATEGORY

Non-Defensible, Rescue, Drive By

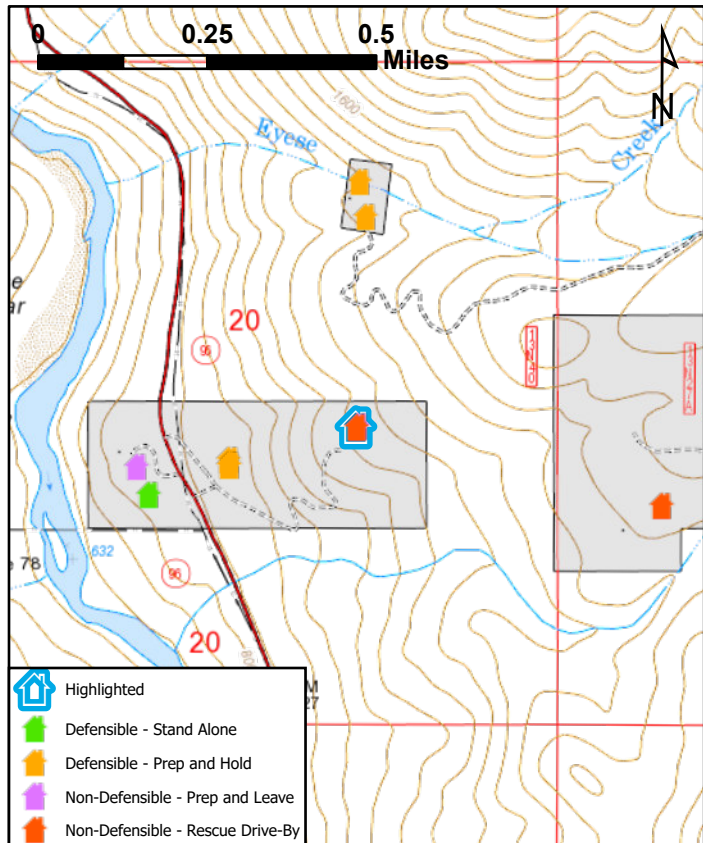

McCash Fire Structure Triage Assessment

CASRF000651
August 20, 2021



LOCATION INFORMATION

Area: Patterson
Address: Unknown
Assigned Structure Number: 156
Type of Structure: Residential
Primary Structures: 1
Outbuildings: 3
Is the building Occupied?: Yes
Coordinates (DDM): 41° 30.136' N, 123° 31.097' W

ACCESS

Access to Site: T6 Engine
Describe Access: Very tight steep road with tight turns, hard access for any thing larger than a Type VI

STRUCTURE DETAILS

Roof Material: Combustible or no roof
Siding Material: Wood or open sided
Electrical Power: No
Gas to Structure: Unknown
Comments: Structures are a mix of wood and rock, one structure is no longer occupied, both right next to each other with vegetation

Safety Zone(s): No safety zone(s) in area
Comm With ICP: Yes
Water Supply: No reliable water source nearby
Fuel Type: Shrub or timber
Defensible Space: No defensible space
Hazards: Bad access, brush close to structure, structures themselves have fuel right amongst them.

MITIGATION

Mitigation Time (in hours): 12
Mitigation Description: Place sprinklers, pumps, and tanks around structure. Evaluate ability and homeowner comfort with improving defensible space around structure.

FIRESCOPE Tactics: Prep and Go

Resources Needed to Protect Structure: One crew, one Type VI engine

INSPECTION INFORMATION

Collected By: Greg Lowdermilk
Collected Date/Time: 8/11/2021 11:27:31 PM

TRIAGE CATEGORY

Non-Defensible, Prep and Leave

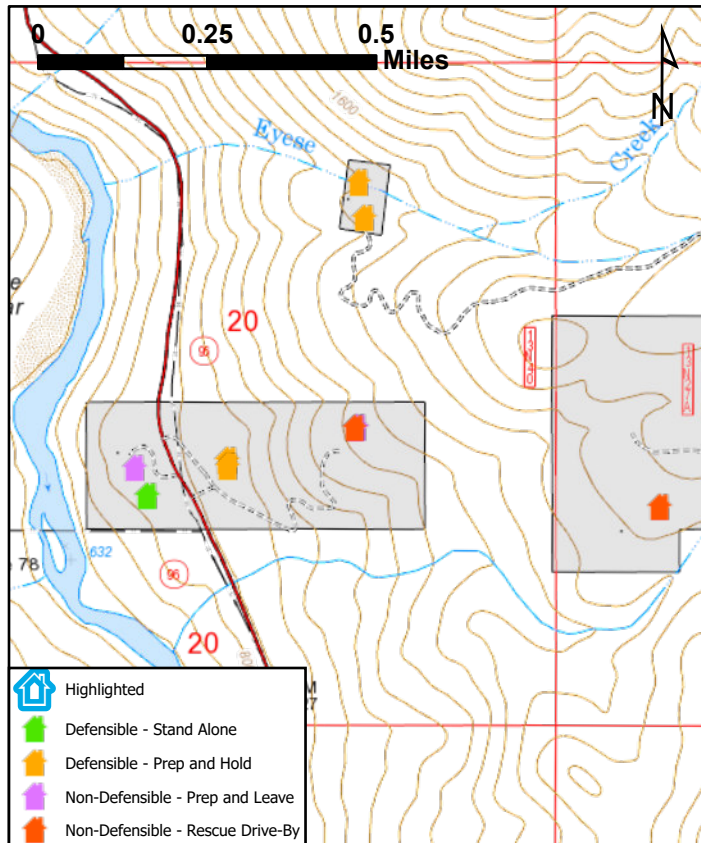
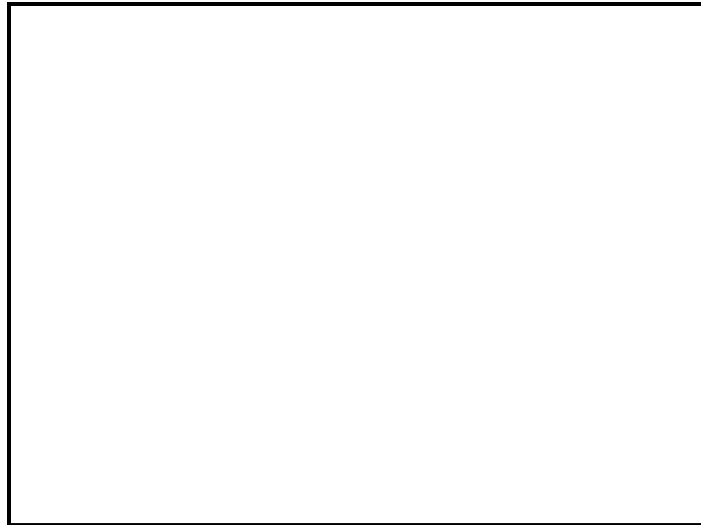

McCash Fire Structure Triage Assessment

CASRF000651
August 20, 2021



LOCATION INFORMATION

Area: Patterson
Address: Unknown
Assigned Structure Number: 157
Type of Structure: Residential
Primary Structures: 1
Outbuildings:
Is the building Occupied?: Yes
Coordinates (DDM): 41° 30.085' N, 123° 31.317' W

ACCESS

Access to Site: T3/4 Engine
Describe Access: Two good points of access to structure from Highway 96

STRUCTURE DETAILS

Roof Material: Fire resistant- tar, rubberized
Siding Material: Wood or open sided
Electrical Power: No
Gas to Structure: Yes
Comments: Good defensible space around structure, good access, one water tender full with 4,000 gallons. Old skid road across top of

Safety Zone(s): Potential safety zone(s) in area
Comm With ICP: Yes
Water Supply: Limited or dependent on electricity
Fuel Type: Shrub or timber
Defensible Space: 100 ft treated
Hazards: Multiple vehicles on property that may or may not be operable, lots of excess debris around the structure.

MITIGATION

Mitigation Time (in hours): 4
Mitigation Description: Place sprinklers and tanks around structures.

FIRESCOPE Tactics: Prep and Defend

Resources Needed to Protect Structure: One Type III

INSPECTION INFORMATION

Collected By: Greg Lowdermilk
Collected Date/Time: 8/11/2021 11:34:49 PM

TRIAGE CATEGORY

Defensible, Prep and Hold

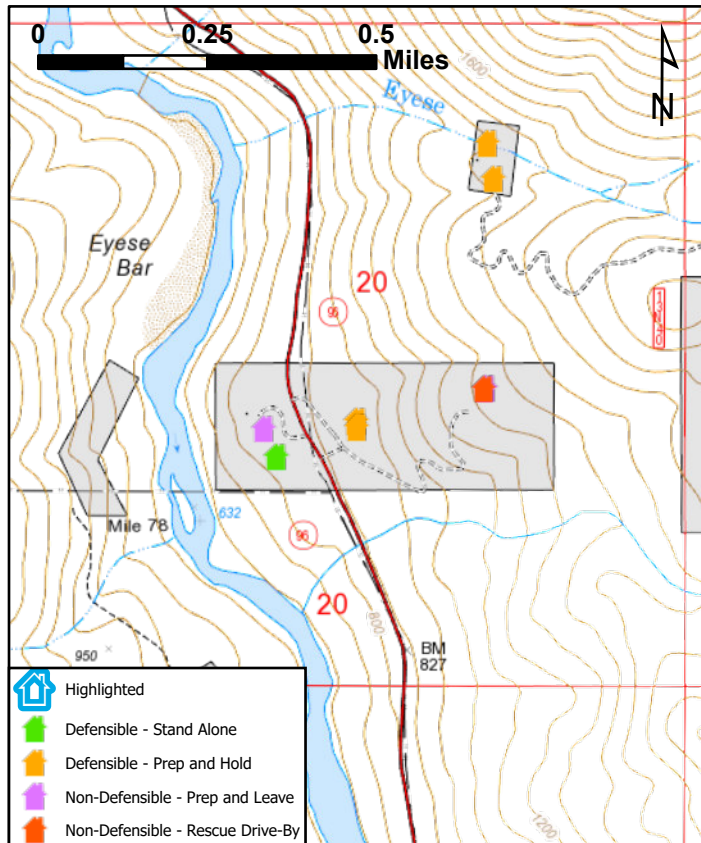
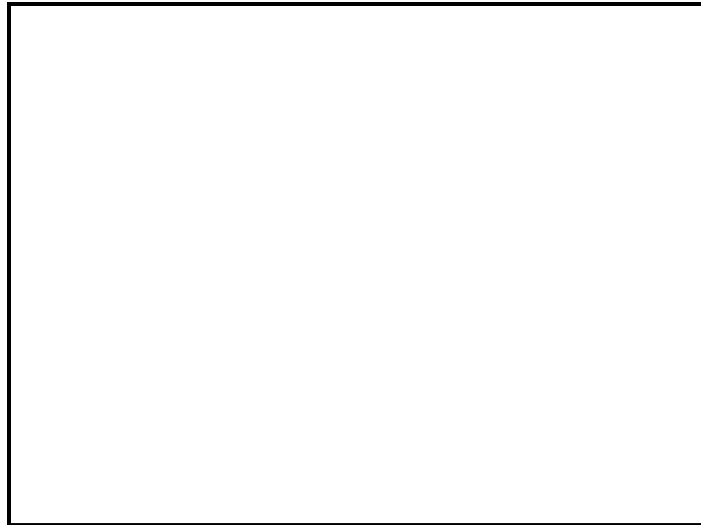

McCash Fire Structure Triage Assessment

CASRF000651
August 20, 2021



LOCATION INFORMATION

Area: Patterson
Address:
Assigned Structure Number: 175
Type of Structure: Residential
Primary Structures: 1
Outbuildings: 3
Is the building Occupied?: Yes
Coordinates (DDM): 41° 30.046' N, 123° 31.454' W

ACCESS

Access to Site: T3/4 Engine
Describe Access: Steep driveway

STRUCTURE DETAILS

Roof Material:
Siding Material: Vinyl
Electrical Power: No
Gas to Structure: Yes
Comments: Orien and chastity Met with Gary (owner) he is weed eating a path to the neighbors swimming pool for water access. One

Safety Zone(s): No safety zone(s) in area
Comm With ICP: Yes
Water Supply: No reliable water source nearby
Fuel Type: Grass/tundra,northern hardwood litter
Defensible Space: 30 ft treated
Hazards:

MITIGATION

Mitigation Time (in hours): 2
Mitigation Description: Prep around structure, setup tank, sprinklers

FIRESCOPE Tactics:

Resources Needed to Protect Structure: Crew to prep

INSPECTION INFORMATION

Collected By: Jason Miller
Collected Date/Time: 8/18/2021 5:39:37 PM

TRIAGE CATEGORY

Defensible, Stand Alone

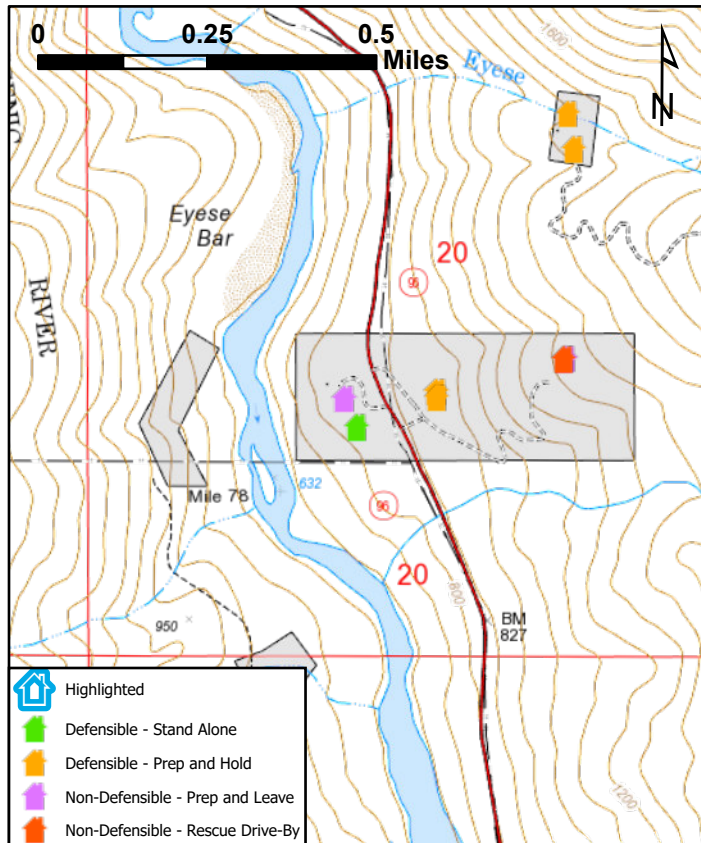
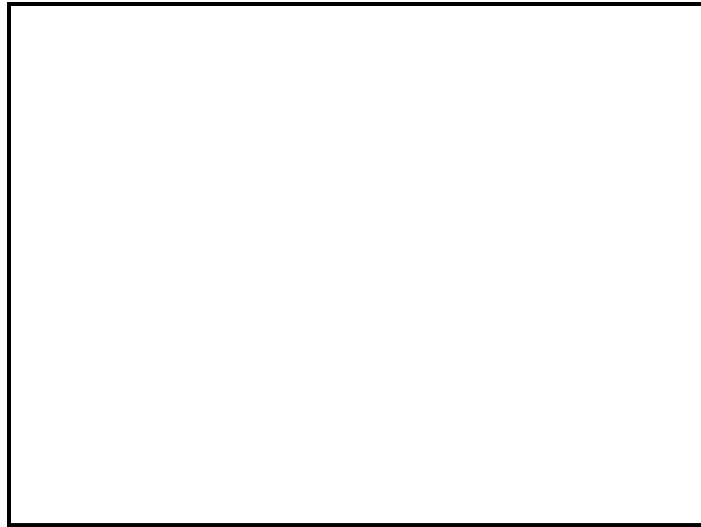

McCash Fire Structure Triage Assessment

CASRF000651
August 20, 2021



LOCATION INFORMATION

Area: Patterson
Address: 90121 hwy 96
Assigned Structure Number: 176
Type of Structure: Residential
Primary Structures: 1
Outbuildings: 3
Is the building Occupied?: Yes
Coordinates (DDM): 41° 30.082' N, 123° 31.475' W

ACCESS

Access to Site: T3/4 Engine
Describe Access: Driveway slight grade

STRUCTURE DETAILS

Roof Material: Noncombustible or not applicable
Siding Material: Wood or open sided
Electrical Power: Yes
Gas to Structure: Yes
Comments: Richard Glasgow. Very little clearance but large swimming pool. Now structure has been brushed back min 25ft, two

Safety Zone(s): Potential safety zone(s) in area
Comm With ICP: Yes
Water Supply: Reliable water source nearby
Fuel Type: Shrub or timber
Defensible Space: Less than 30 ft treated
Hazards: Propane

MITIGATION

Mitigation Time (in hours): 3
Mitigation Description: Pump in pool, saw work, hose, sprinklers

FIRESCOPE Tactics: Prep and Go

Resources Needed to Protect Structure:

INSPECTION INFORMATION

Collected By: Jason Miller
Collected Date/Time:

TRIAGE CATEGORY

Non-Defensible, Prep and Leave

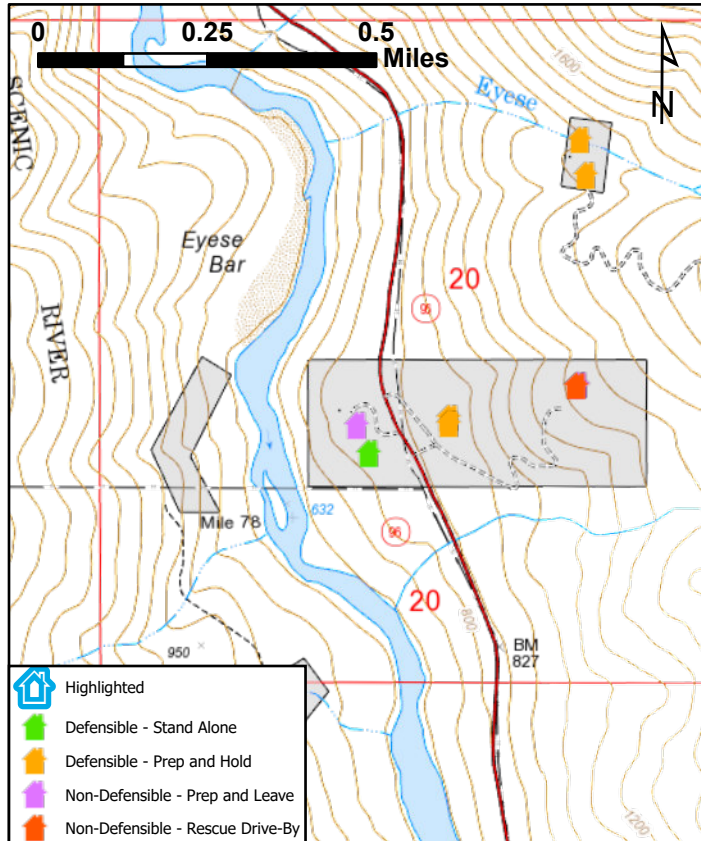

McCash Fire Structure Triage Assessment

CASRF000651
August 20, 2021



LOCATION INFORMATION

Area: Patterson
Address: 13N12A(3)
Assigned Structure Number: 69
Type of Structure: Residential
Primary Structures: 1
Outbuildings:
Is the building Occupied?: Yes
Coordinates (DDM): 41°29.502'N, 123°29.286'W

ACCESS

Access to Site: T3/4 Engine
Describe Access: Access from 13N12B

STRUCTURE DETAILS

Roof Material: Noncombustible or not applicable
Siding Material: Wood or open sided
Electrical Power: Yes
Gas to Structure: Yes
Comments: Bruce Robison's house

Safety Zone(s): Potential safety zone(s) in area
Comm With ICP: Yes
Water Supply: No reliable water source nearby
Fuel Type: Shrub or timber
Defensible Space: 30 ft treated
Hazards:

MITIGATION

Mitigation Time (in hours): 15
Mitigation Description: Thin / remove combustibles

FIRESCOPE Tactics:

Resources Needed to Protect Structure: Sprinkler

INSPECTION INFORMATION

Collected By: Vulcan Fire
Collected Date/Time: 8/13/2021 7:00:00 PM

TRIAGE CATEGORY

Defensible, Prep and Hold

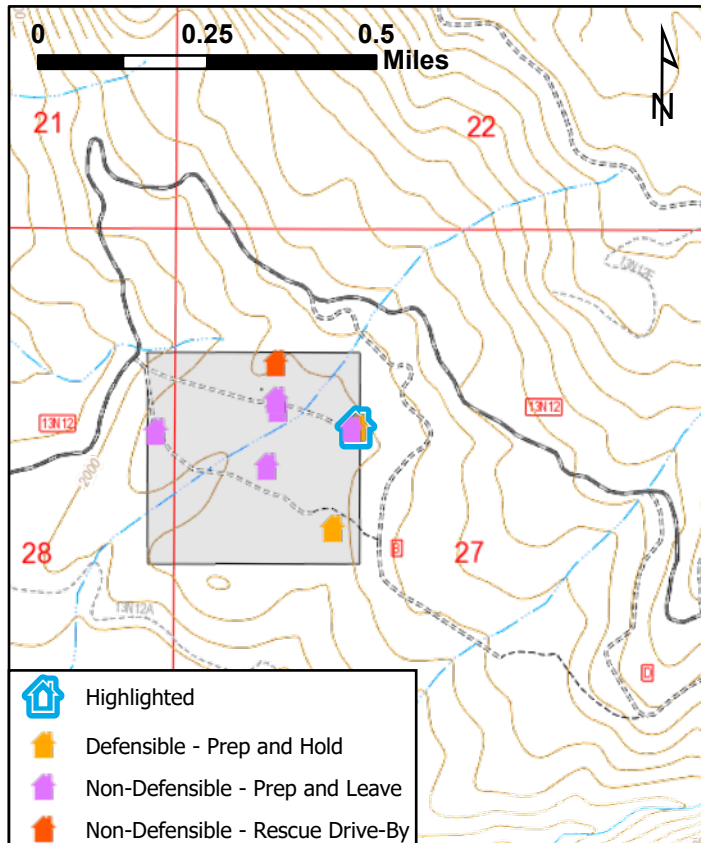

McCash Fire Structure Triage Assessment

CASRF000651
August 20, 2021



LOCATION INFORMATION

Area: Patterson
Address: 13N12A(4)
Assigned Structure Number: 70
Type of Structure: MixedUse
Primary Structures: 1
Outbuildings:
Is the building Occupied?: Yes
Coordinates (DDM): 41°29.500'N, 123°29.295'W

ACCESS

Access to Site: T3/4 Engine
Describe Access: From 13N12B road

STRUCTURE DETAILS

Roof Material: Noncombustible or not applicable
Siding Material: Wood or open sided
Electrical Power: Yes
Gas to Structure: No
Comments: Robison's guest house. Storage on first floor, bedroom on second

Safety Zone(s): No safety zone(s) in area
Comm With ICP: Yes
Water Supply: No reliable water source nearby
Fuel Type: Shrub or timber
Defensible Space: No defensible space
Hazards: Heavy fuel load

MITIGATION

Mitigation Time (in hours): 90
Mitigation Description: Canopies touching structure

FIRESCOPE Tactics:

Resources Needed to Protect Structure: Sprinkler

INSPECTION INFORMATION

Collected By: Vulcan Fire
Collected Date/Time: 8/13/2021 7:03:00 PM

TRIAGE CATEGORY

Non-Defensible, Prep and Leave

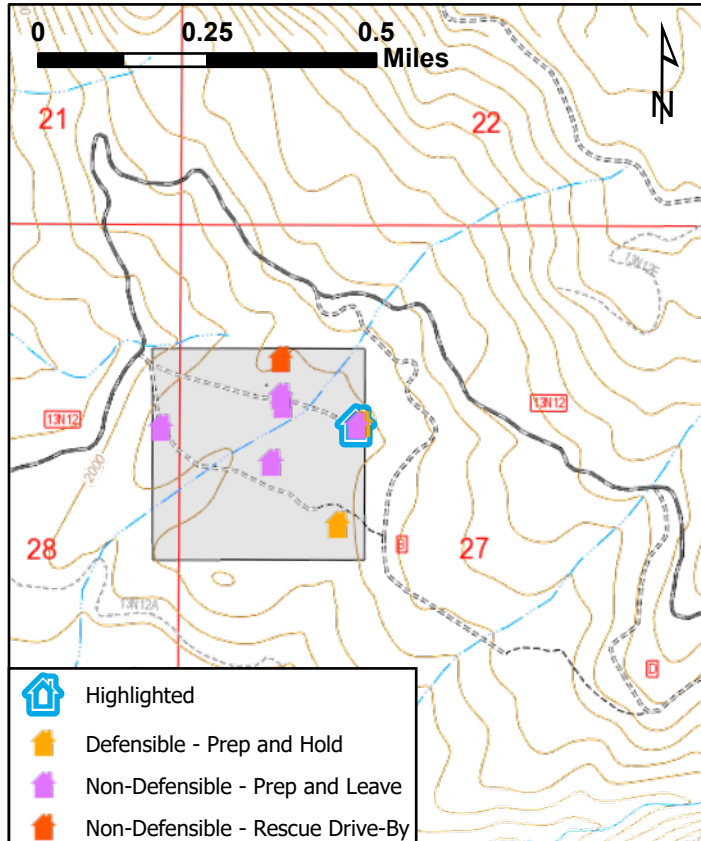

McCash Fire Structure Triage Assessment

CASRF000651
August 20, 2021



LOCATION INFORMATION

Area: Patterson
Address: 13N12B(1)
Assigned Structure Number: 72
Type of Structure: Residential
Primary Structures: 1
Outbuildings:
Is the building Occupied?: No
Coordinates (DDM): 41°29.525'N, 123°29.422'W

ACCESS

Access to Site: T6 Engine
Describe Access: From 13N12B road

STRUCTURE DETAILS

Roof Material: Combustible or no roof
Siding Material: Wood or open sided
Electrical Power: No
Gas to Structure: No
Comments: Brinkley's house. Moss overgrown on roof

Safety Zone(s): No safety zone(s) in area
Comm With ICP: Yes
Water Supply: No reliable water source nearby
Fuel Type: Shrub or timber
Defensible Space: Less than 30 ft treated
Hazards:

MITIGATION

Mitigation Time (in hours): 45
Mitigation Description: Scratch line and thinning

FIRESCOPE Tactics:

Resources Needed to Protect Structure: Sprinkler

INSPECTION INFORMATION

Collected By: Vulcan Fore
Collected Date/Time: 8/13/2021 7:59:00 PM

TRIAGE CATEGORY

Non-Defensible, Prep and Leave

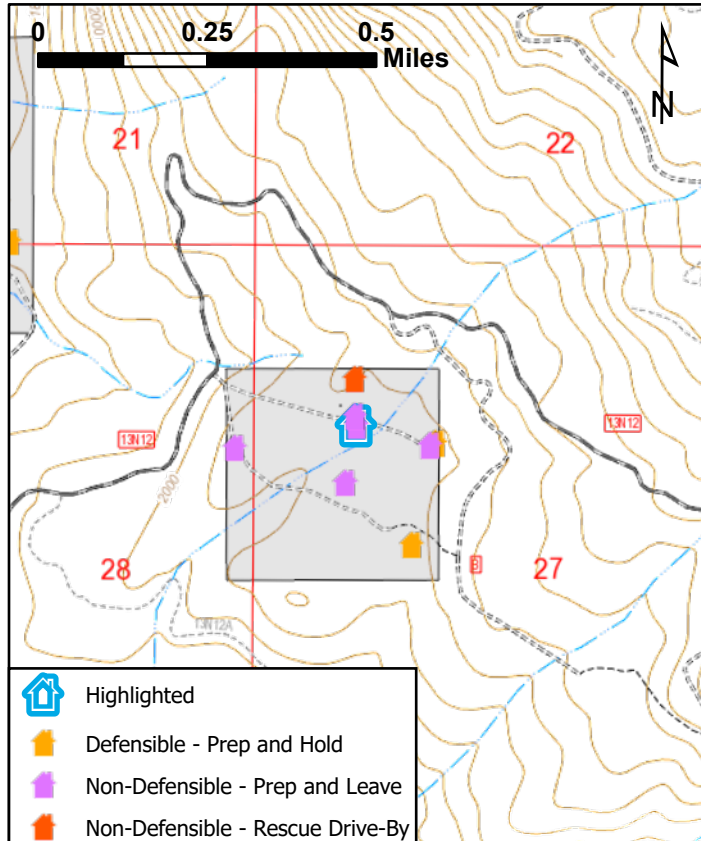
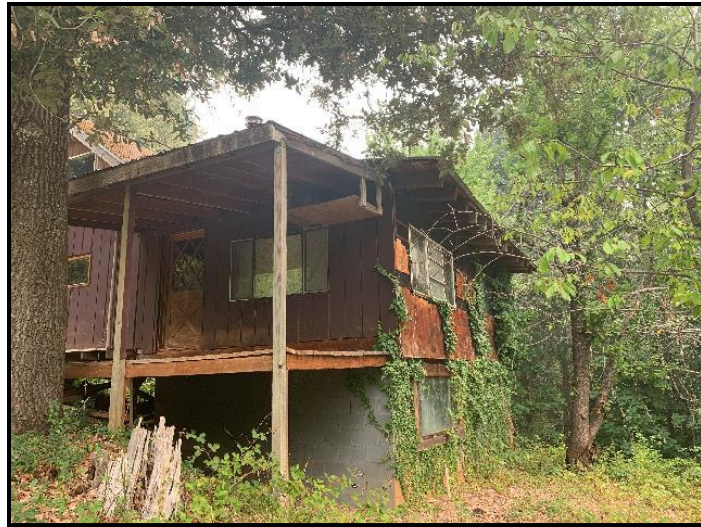

McCash Fire Structure Triage Assessment

CASRF000651
August 20, 2021



LOCATION INFORMATION

Area: Patterson
Address: 13N12B(1b)
Assigned Structure Number: 73
Type of Structure: Outbuilding
Primary Structures: 1
Outbuildings:
Is the building Occupied?: No
Coordinates (DDM): 41°29.537'N, 123°29.425'W

ACCESS

Access to Site: T6 Engine
Describe Access: 13N12B road

STRUCTURE DETAILS

Roof Material: Combination of fire resistant and combustible
Siding Material: Wood or open sided
Electrical Power: No
Gas to Structure: No
Comments:

Safety Zone(s): No safety zone(s) in area
Comm With ICP: Yes
Water Supply: No reliable water source nearby
Fuel Type: Shrub or timber
Defensible Space: 30 ft treated
Hazards: Collapse potential

MITIGATION

Mitigation Time (in hours): 1
Mitigation Description: Scratch line

FIRESCOPE Tactics:

Resources Needed to Protect Structure: Sprinkler

INSPECTION INFORMATION

Collected By: Vulcan Fire
Collected Date/Time: 8/13/2021 8:04:00 PM

TRIAGE CATEGORY

Non-Defensible, Prep and Leave

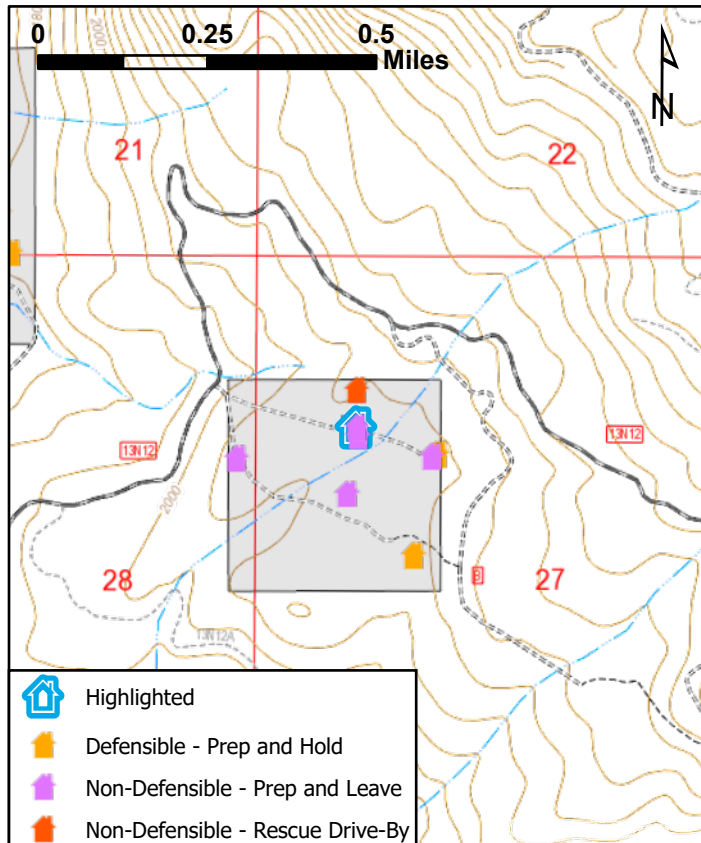

McCash Fire Structure Triage Assessment

CASRF000651
August 20, 2021



LOCATION INFORMATION

Area: Patterson
Address: 13N12B(2)
Assigned Structure Number: 74
Type of Structure: Residential
Primary Structures: 1
Outbuildings:
Is the building Occupied?: No
Coordinates (DDM): 41°29.584'N, 123°29.425'W

ACCESS

Access to Site: T6 Engine
Describe Access: 13n12b road

STRUCTURE DETAILS

Roof Material: Combustible or no roof
Siding Material: Wood or open sided
Electrical Power: No
Gas to Structure: No
Comments:

Safety Zone(s): No safety zone(s) in area
Comm With ICP: Yes
Water Supply: No reliable water source nearby
Fuel Type: Shrub or timber
Defensible Space: No defensible space
Hazards: Structure itself and surrounding fuels

MITIGATION

Mitigation Time (in hours): 0
Mitigation Description:

FIRESCOPE Tactics:

Resources Needed to Protect Structure:

INSPECTION INFORMATION

Collected By: Vulcan Fire
Collected Date/Time: 8/13/2021 8:16:00 PM

TRIAGE CATEGORY

Non-Defensible, Rescue, Drive By

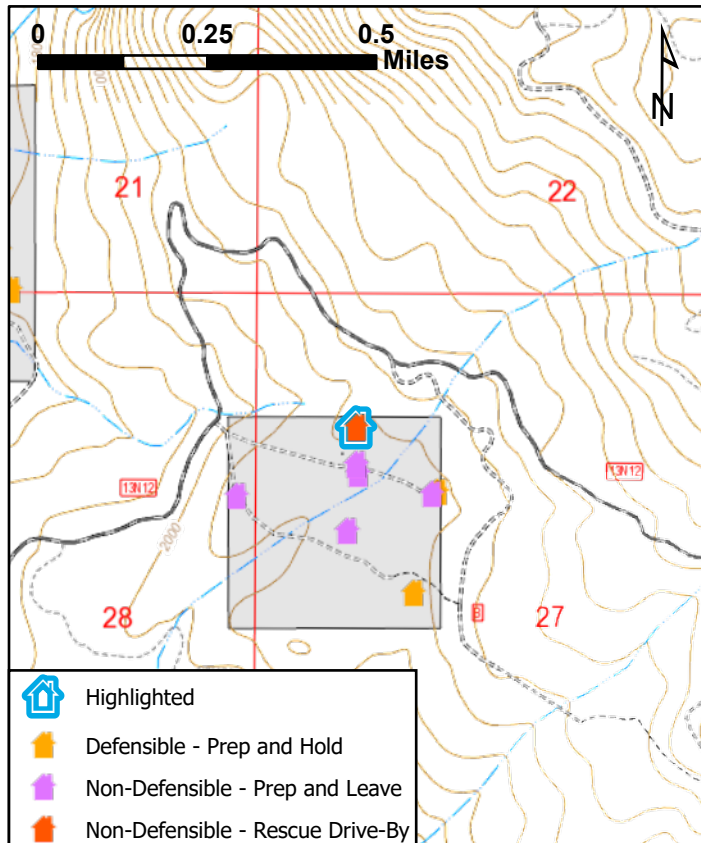

McCash Fire Structure Triage Assessment

LOCATION INFORMATION

Area: Patterson
Address:
Assigned Structure Number: 95
Type of Structure: Residential
Primary Structures: 1
Outbuildings: 3
Is the building Occupied?: No
Coordinates (DDM): ,

ACCESS

Access to Site: T3/4 Engine
Describe Access: Improved dirt road

STRUCTURE DETAILS

Roof Material: Noncombustible or not applicable
Siding Material: Wood or open sided
Electrical Power: No
Gas to Structure: Yes
Comments: Walt Simpson. Raised cinder block foundation, wood siding with metal roof.

Safety Zone(s): No safety zone(s) in area
Comm With ICP: No
Water Supply: Limited or dependent on electricity
Fuel Type: Shrub or timber
Defensible Space: 30 ft treated
Hazards: Propane tank

MITIGATION

Mitigation Time (in hours): 2
Mitigation Description: Pump, sprinkler set up

FIRESCOPE Tactics:

Resources Needed to Protect Structure: One type 3 engine

INSPECTION INFORMATION

Collected By: Walt Simpson
Collected Date/Time: 8/11/2021 10:38:11 PM

TRIAGE CATEGORY

Defensible, Prep and Hold

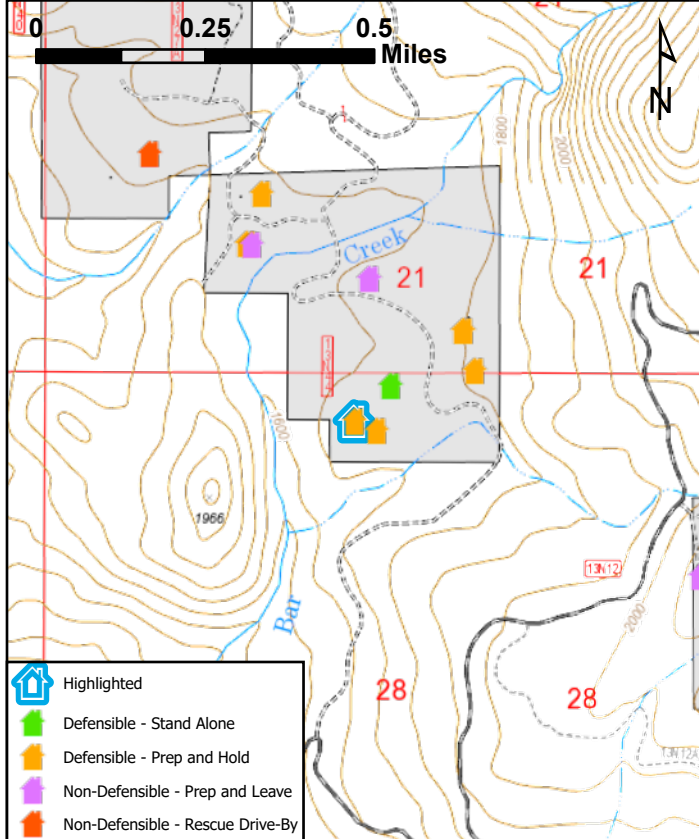

McCash Fire Structure Triage Assessment

CASRF000651
August 20, 2021



LOCATION INFORMATION

Area: Patterson
Address: 13n44 rd
Assigned Structure Number: 96
Type of Structure: Residential
Primary Structures: 1
Outbuildings: 2
Is the building Occupied?: No
Coordinates (DDM): 41°29.680'N, 123°30.185'W

ACCESS

Access to Site: T3/4 Engine
Describe Access: 1/4 mile off 13n44

STRUCTURE DETAILS

Roof Material: Combustible or no roof
Siding Material: Wood or open sided
Electrical Power: No
Gas to Structure: No
Comments: Conventional frame under construction

Safety Zone(s): No safety zone(s) in area
Comm With ICP: Yes
Water Supply: Limited or dependent on electricity
Fuel Type: Shrub or timber
Defensible Space: 30 ft treated
Hazards:

MITIGATION

Mitigation Time (in hours): 1
Mitigation Description: Move combustibles away from building

FIRESCOPE Tactics:

Resources Needed to Protect Structure: Sprinkler

INSPECTION INFORMATION

Collected By: Vulcan Fire
Collected Date/Time: 8/13/2021 9:54:00 PM

TRIAGE CATEGORY

Defensible, Prep and Hold

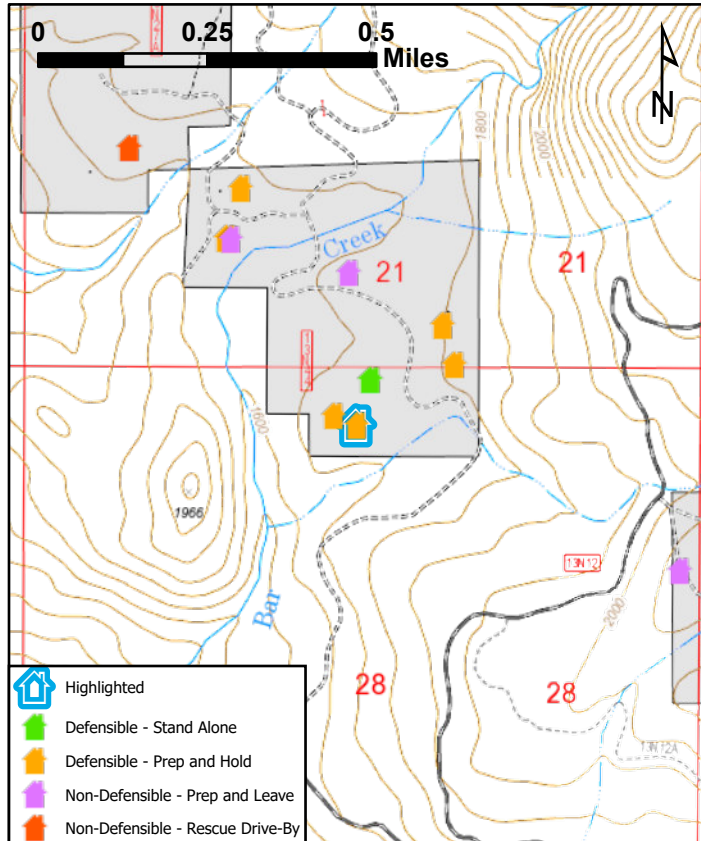

McCash Fire Structure Triage Assessment

CASRF000651
August 20, 2021



LOCATION INFORMATION

Area: Patterson
Address: 13n44(3)
Assigned Structure Number: 97
Type of Structure: Commercial
Primary Structures: 1
Outbuildings:
Is the building Occupied?: No
Coordinates (DDM): 41°29.739'N, 123°30.161'W

ACCESS

Access to Site: T3/4 Engine
Describe Access: 1/4 mile off 13n44 road

STRUCTURE DETAILS

Roof Material: Noncombustible or not applicable
Siding Material: Rock, concrete, metal
Electrical Power: No
Gas to Structure: No
Comments: Homemade "mobile home" trailer

Safety Zone(s): No safety zone(s) in area
Comm With ICP: Yes
Water Supply: No reliable water source nearby
Fuel Type: Shrub or timber
Defensible Space: 30 ft treated
Hazards:

MITIGATION

Mitigation Time (in hours): 1
Mitigation Description: Scratch line

FIRESCOPE Tactics:

Resources Needed to Protect Structure:

INSPECTION INFORMATION

Collected By: Vulcan Fire
Collected Date/Time: 8/13/2021 10:08:00 PM

TRIAGE CATEGORY

Defensible, Stand Alone

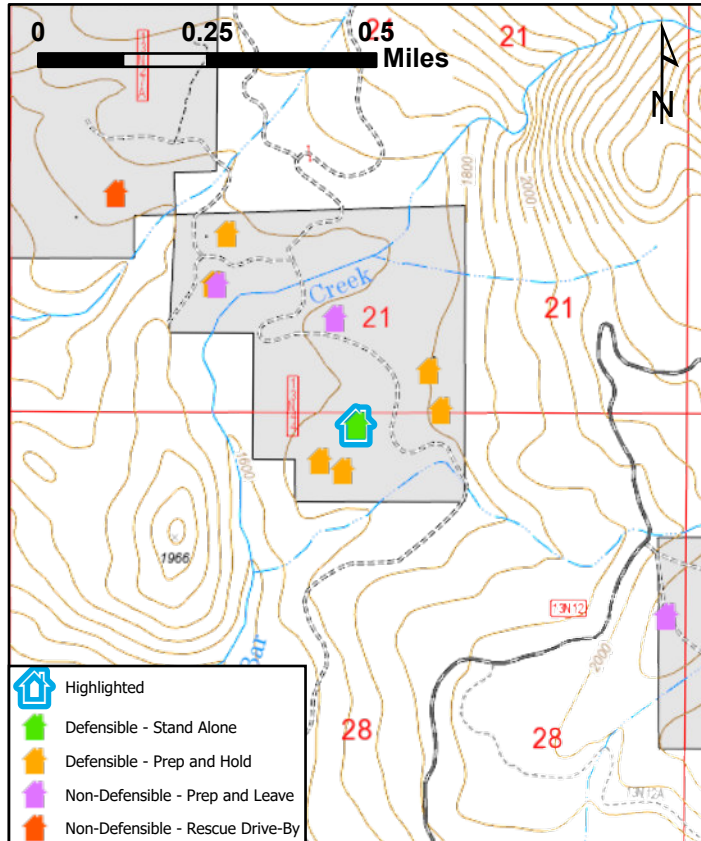

McCash Fire Structure Triage Assessment

CASRF000651
August 20, 2021



LOCATION INFORMATION

Area: Patterson
Address: 13n44(3)
Assigned Structure Number: 98
Type of Structure: Residential
Primary Structures: 1
Outbuildings:
Is the building Occupied?: No
Coordinates (DDM): 41°29.759'N, 123°30.018'W

ACCESS

Access to Site: T6 Engine
Describe Access: East side of 13n44 rd

STRUCTURE DETAILS

Roof Material: Fire resistant- tar,rubberized
Siding Material: Rock, concrete, metal
Electrical Power: No
Gas to Structure: No
Comments: Upper pull trailer

Safety Zone(s): Potential safety zone(s) in area
Comm With ICP: Yes
Water Supply: No reliable water source nearby
Fuel Type: Shrub or timber
Defensible Space: Less than 30 ft treated
Hazards:

MITIGATION

Mitigation Time (in hours):
Mitigation Description: Scratch line and minimal saw work

FIRESCOPE Tactics:

Resources Needed to Protect Structure:

INSPECTION INFORMATION

Collected By: Vulcan Fire
Collected Date/Time: 8/13/2021 10:16:00 PM

TRIAGE CATEGORY

Defensible, Prep and Hold

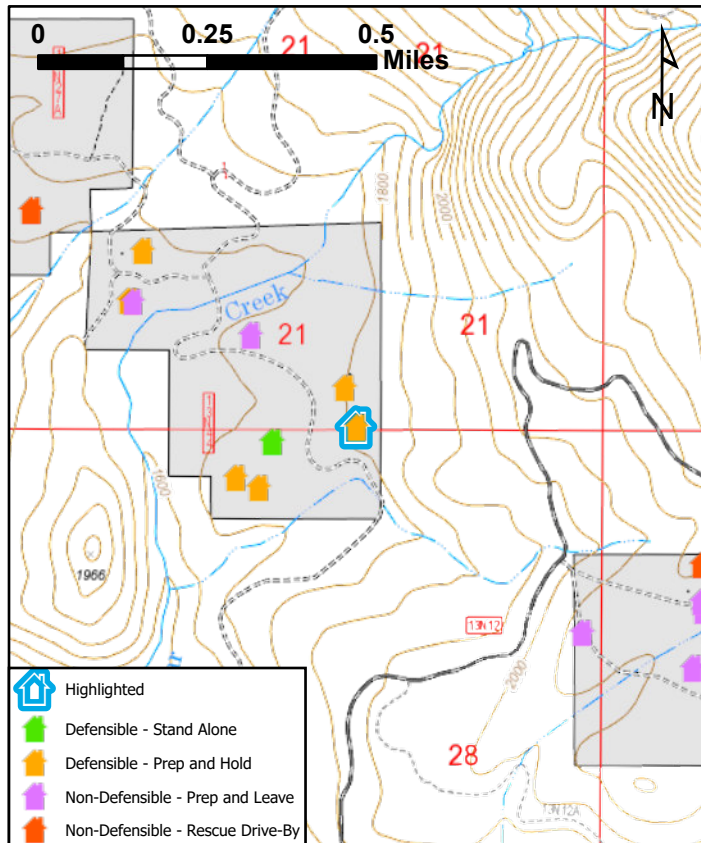

McCash Fire Structure Triage Assessment

CASRF000651
August 20, 2021



LOCATION INFORMATION

Area: Patterson
Address: 13n44(4)
Assigned Structure Number: 99
Type of Structure: Outbuilding
Primary Structures: 1
Outbuildings:
Is the building Occupied?: No
Coordinates (DDM): 41°29.876'N, 123°30.199'W

ACCESS

Access to Site: T6 Engine
Describe Access: 2 track off east side of 13n44 road

STRUCTURE DETAILS

Roof Material: Combination of fire resistant and combustible
Siding Material: Wood or open sided
Electrical Power: No
Gas to Structure: No
Comments:

Safety Zone(s): No safety zone(s) in area
Comm With ICP: Yes
Water Supply: No reliable water source nearby
Fuel Type: Shrub or timber
Defensible Space: Less than 30 ft treated
Hazards:

MITIGATION

Mitigation Time (in hours): 1
Mitigation Description: Remove ground fuels

FIRESCOPE Tactics:

Resources Needed to Protect Structure:

INSPECTION INFORMATION

Collected By: Vulcan Fire
Collected Date/Time: 8/13/2021 11:02:00 PM

TRIAGE CATEGORY

Non-Defensible, Prep and Leave

