

McCash Fire Structure Triage Assessment

CASRF000651
August 20, 2021



LOCATION INFORMATION

Area: Ti Bar Road
Address: 2117 carter creek
Assigned Structure Number: 108
Type of Structure: Residential
Primary Structures: 1
Outbuildings: 1
Is the building Occupied?: No
Coordinates (DDM): 41° 32.679' N, 123° 30.991' W

ACCESS

Access to Site: T3/4 Engine
Describe Access: Same narrow driveway off of Ti Bar Road

STRUCTURE DETAILS

Roof Material: Noncombustible or not applicable
Siding Material: Wood or open sided
Electrical Power: Yes
Gas to Structure: Yes
Comments: Residence and enclosed work shop

Safety Zone(s): Potential safety zone(s) in area
Comm With ICP: Yes
Water Supply: Pressurized hydrant(s) or fixed sprinkler system
Fuel Type: Grass and shrub, hardwood litter
Defensible Space: 100 ft treated
Hazards: Propane tank 50 feet beyond structure

MITIGATION

Mitigation Time (in hours): 1
Mitigation Description: Rake, remove materials from side of structure

FIRESCOPE Tactics: Prep and Defend

Resources Needed to Protect Structure: Type 3 engine

INSPECTION INFORMATION

Collected By: Jason Miller
Collected Date/Time: 8/13/2021 11:50:59 PM

TRIAGE CATEGORY

Defensible, Stand Alone

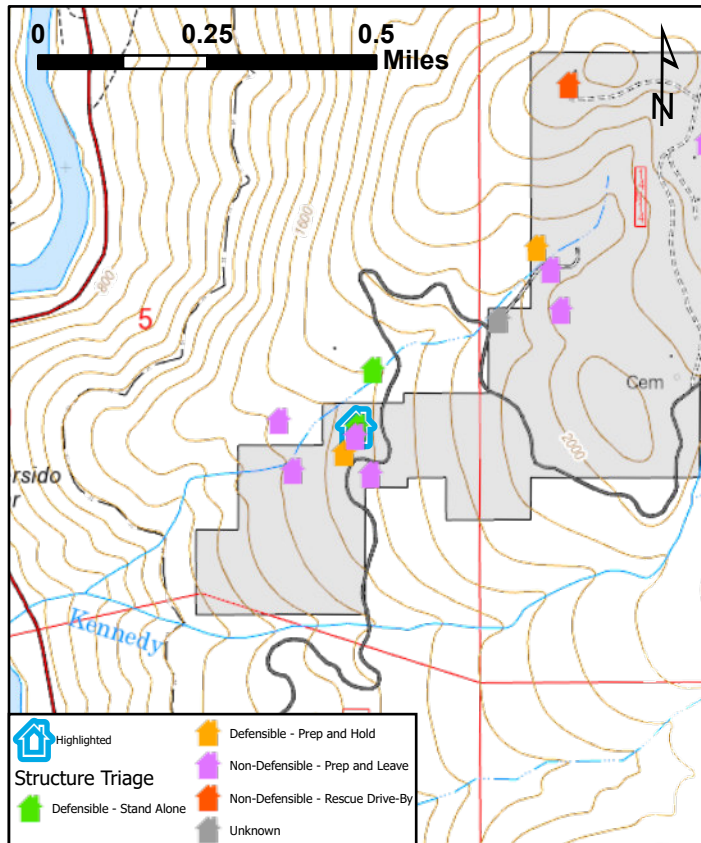

McCash Fire Structure Triage Assessment

CASRF000651
August 20, 2021



LOCATION INFORMATION

Area: Ti Bar Road
Address: 2117 Carter Creek
Assigned Structure Number: 109
Type of Structure: Outbuilding
Primary Structures:
Outbuildings: 1
Is the building Occupied?: No
Coordinates (DDM): 41° 32.753' N, 123° 30.963' W

ACCESS

Access to Site: T3/4 Engine
Describe Access: Dirt driveway

STRUCTURE DETAILS

Roof Material: Noncombustible or not applicable
Siding Material: Wood or open sided
Electrical Power: No
Gas to Structure: No
Comments: Horse barn

Safety Zone(s): Potential safety zone(s) in area
Comm With ICP: Yes
Water Supply: No reliable water source nearby
Fuel Type: Grass and shrub, hardwood litter
Defensible Space: No defensible space
Hazards:

MITIGATION

Mitigation Time (in hours): 1
Mitigation Description: Scratch line, low priority , small horse barn

FIRESCOPE Tactics: Prep and Go

Resources Needed to Protect Structure: 1 type 3 engine

INSPECTION INFORMATION

Collected By: Jason Miller
Collected Date/Time: 8/14/2021 12:11:38 AM

TRIAGE CATEGORY

Defensible, Stand Alone

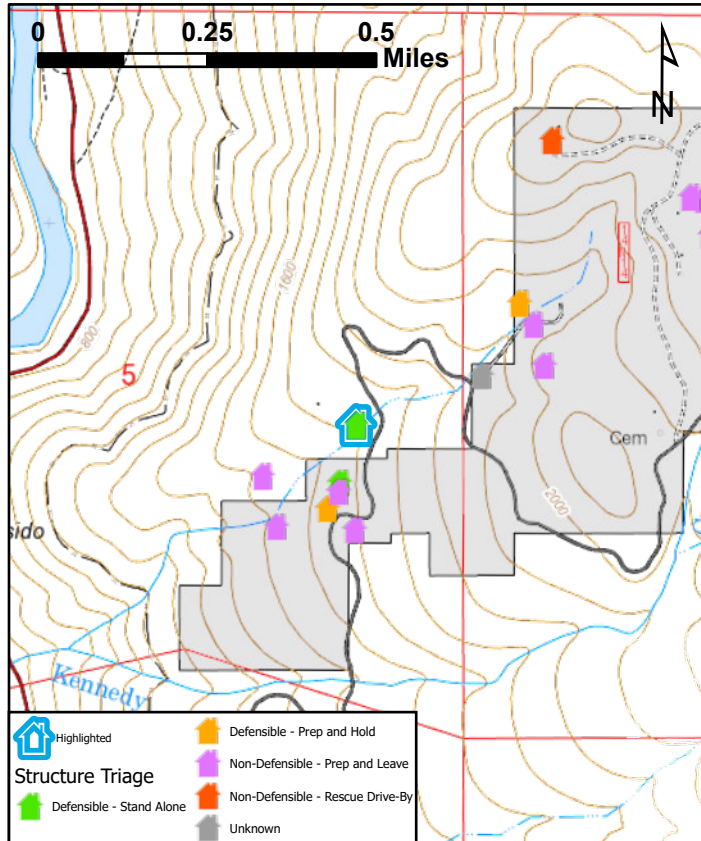

McCash Fire Structure Triage Assessment

CASRF000651
August 20, 2021



LOCATION INFORMATION

Area: Ti Bar Road
Address: 410 Ti Bar Road
Assigned Structure Number: 110
Type of Structure: MixedUse
Primary Structures: 1
Outbuildings: 2
Is the building Occupied?: Yes
Coordinates (DDM): 41.527915, 123.523914

ACCESS

Access to Site: T1 Engine
Describe Access: Paved driveway off of Ti Bar RD

STRUCTURE DETAILS

Roof Material: Combustible or no roof
Siding Material: Wood or open sided
Electrical Power: Yes
Gas to Structure: Yes
Comments: Ti Bar Station. Propane tank 100' up hill of station

Safety Zone(s): Potential safety zone(s) in area
Comm With ICP: Yes
Water Supply: Limited or dependent on electricity
Fuel Type: Shrub or timber
Defensible Space: 30 ft treated
Hazards: Fuel shed within 20' of building

MITIGATION

Mitigation Time (in hours): 3
Mitigation Description: Clear roof of leaf litter. Clear vegetation around structure and propane tank. Lay hose perimeter and set up sprinkler system

FIRESCOPE Tactics: Prep and Defend

Resources Needed to Protect Structure: 1 Type 3 engine

INSPECTION INFORMATION

Collected By: Jason Miller
Collected Date/Time: 8/11/2021 8:55:45 PM

TRIAGE CATEGORY

Defensible, Prep and Hold

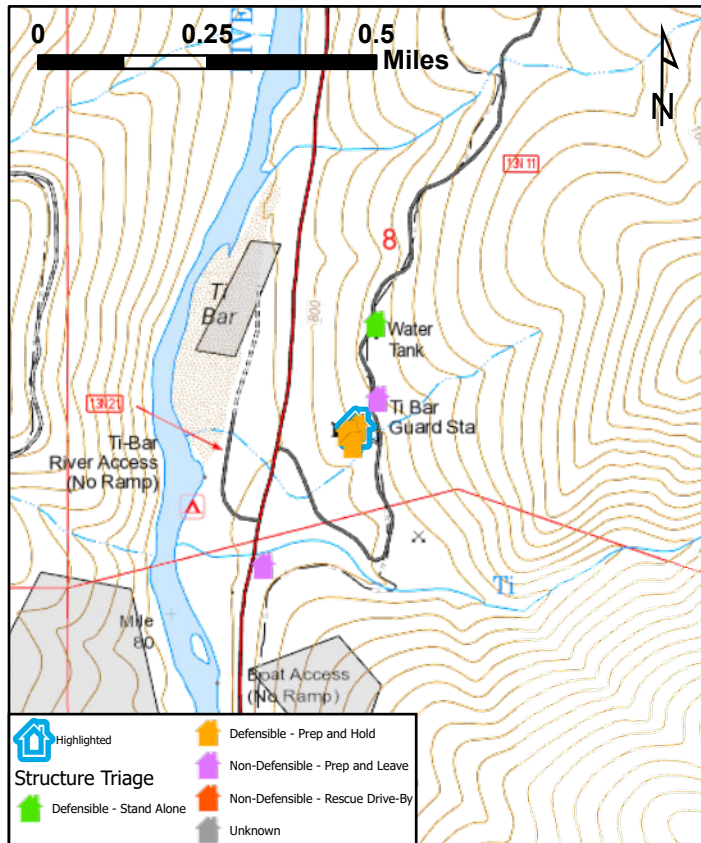

McCash Fire Structure Triage Assessment

CASRF000651
August 20, 2021



LOCATION INFORMATION

Area: Ti Bar Road
Address: 410 Ti Bar Road
Assigned Structure Number: 112
Type of Structure: Outbuilding
Primary Structures:
Outbuildings:
Is the building Occupied?: No
Coordinates (DDM): 41 31.657', -123 31.418'

ACCESS

Access to Site: T1 Engine
Describe Access: Paved road

STRUCTURE DETAILS

Roof Material: Noncombustible or not applicable
Siding Material: Wood or open sided
Electrical Power: Yes
Gas to Structure: No
Comments: Old gas house. Used as storage shed. Metal roof. Broken doors

Safety Zone(s): Potential safety zone(s) in area
Comm With ICP: Yes
Water Supply: Limited or dependent on electricity
Fuel Type: Shrub or timber
Defensible Space: Less than 30 ft treated
Hazards:

MITIGATION

Mitigation Time (in hours): 1
Mitigation Description: Clean off Roof leaf litter and from around shed. Seal broken doors with scrap plywood.

FIRESCOPE Tactics: Prep and Go

Resources Needed to Protect Structure: Sprinkler kit, after prep or 1 engine

INSPECTION INFORMATION

Collected By: Jason Miller
Collected Date/Time: 8/11/2021 8:05:53 PM

TRIAGE CATEGORY

Defensible, Prep and Hold

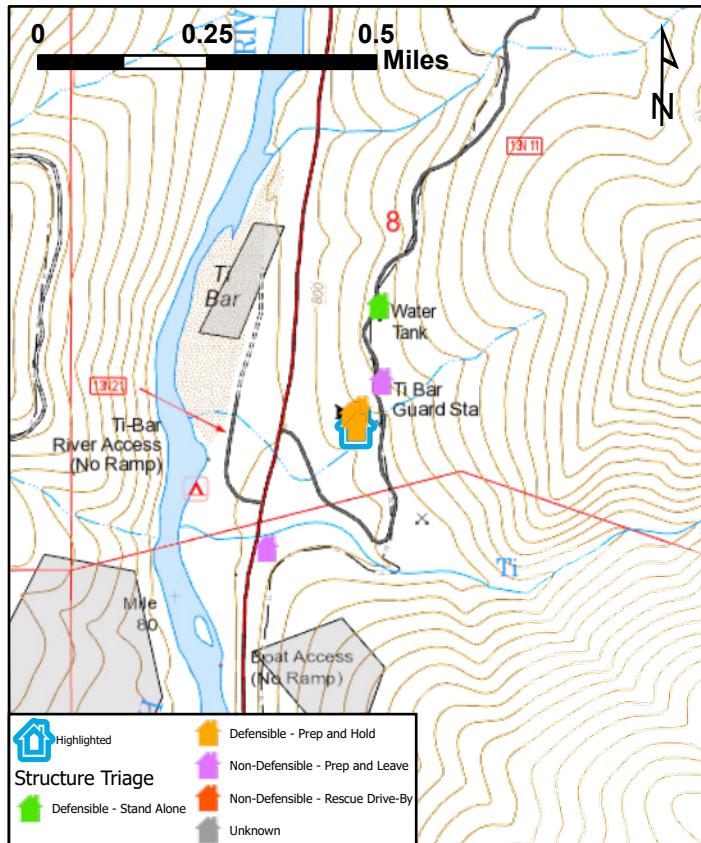

McCash Fire Structure Triage Assessment

CASRF000651
August 20, 2021



LOCATION INFORMATION

Area: Ti Bar Road
Address: 6 ti bar rd
Assigned Structure Number: 113
Type of Structure: Residential
Primary Structures: 1
Outbuildings: 6
Is the building Occupied?: Yes
Coordinates (DDM): 41°34.368'N, 123°30.545'W

ACCESS

Access to Site: T3/4 Engine
Describe Access: Road maintained good access good turnaround for engine / circle driveway /multiple escape routes

STRUCTURE DETAILS

Roof Material: Noncombustible or not applicable
Siding Material: Wood or open sided
Electrical Power: Yes
Gas to Structure: Yes
Comments: Structure has new shingle roof and well maintained grounds with personal sprinkler system in place 1sprinkler on roof

Safety Zone(s): Potential safety zone(s) in area
Comm With ICP: Yes
Water Supply: No reliable water source nearby
Fuel Type: Grass and shrub, hardwood litter
Defensible Space: 100 ft treated
Hazards: Fuel (diesel/gas) in one of outbuildings 250 gallon propane tank

MITIGATION

Mitigation Time (in hours): 1
Mitigation Description: Minimal mitigation no saw work

FIRESCOPE Tactics:

Resources Needed to Protect Structure: 1 type 3 or 4 engine 1small sprinkler kit

INSPECTION INFORMATION

Collected By: Jeremy Willoughby
Collected Date/Time: 8/12/2021 7:29:00 PM

TRIAGE CATEGORY

Defensible, Prep and Hold

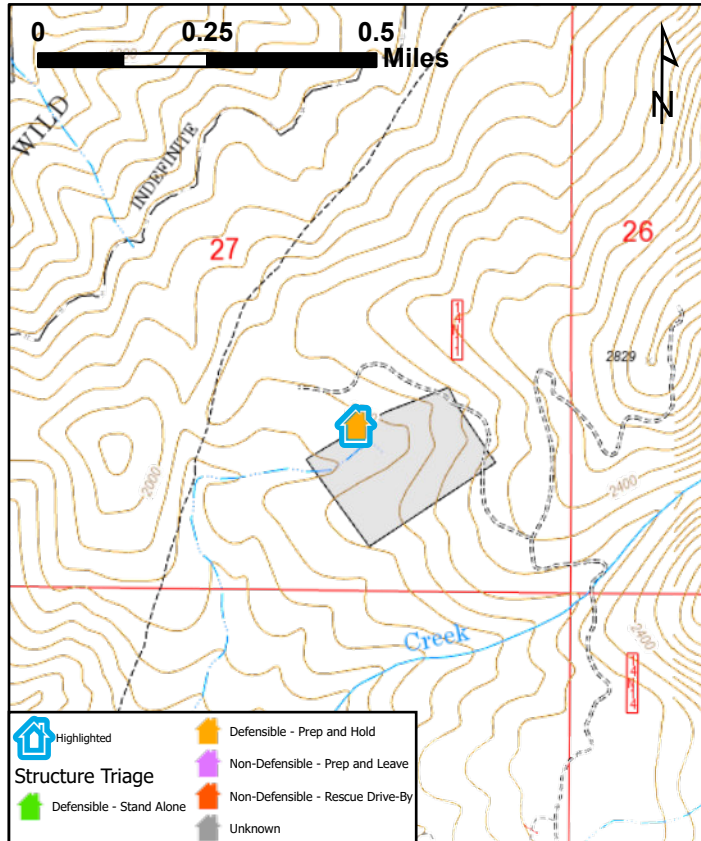

McCash Fire Structure Triage Assessment

CASRF000651
August 20, 2021



LOCATION INFORMATION

Area: Ti Bar Road
Address: 3833 carter creek rd
Assigned Structure Number: 114
Type of Structure: Residential
Primary Structures: 1
Outbuildings:
Is the building Occupied?: No
Coordinates (DDM): 41°33.121'N, 123°30.630'W

ACCESS

Access to Site: Other
Describe Access: One way in/out no good turnaround

STRUCTURE DETAILS

Roof Material: Combustible or no roof
Siding Material: Wood or open sided
Electrical Power: Unknown
Gas to Structure: Unknown
Comments: Non defensible

Safety Zone(s): No safety zone(s) in area
Comm With ICP: Yes
Water Supply: No reliable water source nearby
Fuel Type: Shrub or timber
Defensible Space: No defensible space
Hazards: Multiple hazards, including vehicles, structures, yard debris etc 1

MITIGATION

Mitigation Time (in hours):
Mitigation Description: Non defensible

FIRESCOPE Tactics:

Resources Needed to Protect Structure:

INSPECTION INFORMATION

Collected By: Jeremy Willoughby
Collected Date/Time: 8/12/2021 10:46:00 PM

TRIAGE CATEGORY

Non-Defensible, Rescue, Drive By

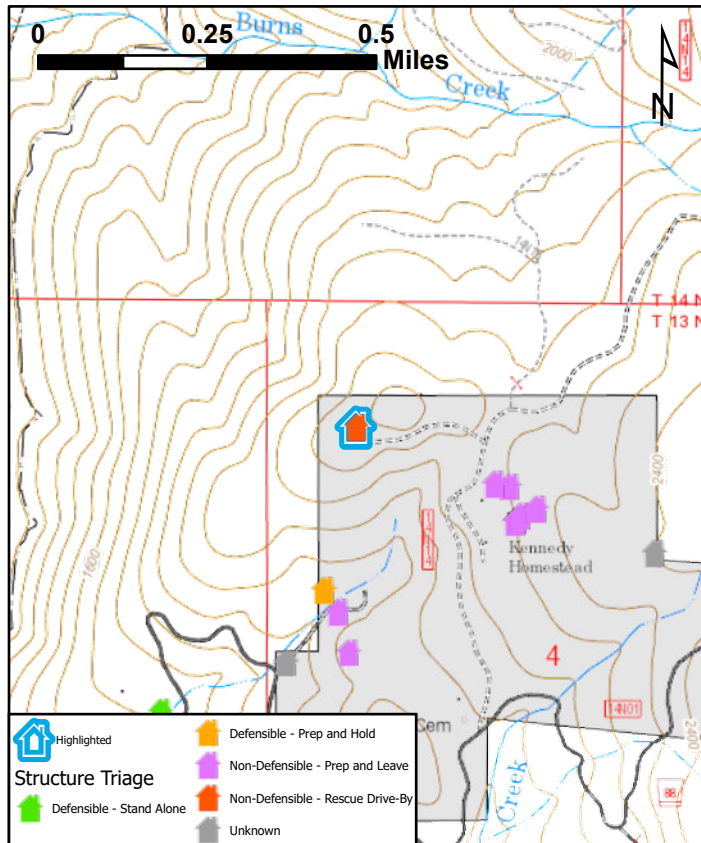

McCash Fire Structure Triage Assessment

CASRF000651
August 20, 2021



LOCATION INFORMATION

Area: Ti Bar Road
Address: 2803 ti bar rd
Assigned Structure Number: 115
Type of Structure: Residential
Primary Structures: 1
Outbuildings: 2
Is the building Occupied?: Yes
Coordinates (DDM): 41° 32.911' N, 123° 30.684' W

ACCESS

Access to Site: T6 Engine
Describe Access: Road is adequate turnaround is good for type 6 type 4

STRUCTURE DETAILS

Roof Material: Noncombustible or not applicable
Siding Material: Wood or open sided
Electrical Power: Yes
Gas to Structure: Yes
Comments: Structure has above ground 250 gallon propane tank 50' to the east also a few hardwoods touching structure

Safety Zone(s): Potential safety zone(s) in area
Comm With ICP: Yes
Water Supply: Reliable water source nearby
Fuel Type: Shrub or timber
Defensible Space: 100 ft treated
Hazards: One way in/out

MITIGATION

Mitigation Time (in hours): 1
Mitigation Description: Possible lite saw work /hand tool work (rakes)

FIRESCOPE Tactics:

Resources Needed to Protect Structure: 1 engine (type 6 or 4) sprinkler kit

INSPECTION INFORMATION

Collected By: Jeremy Willoughby
Collected Date/Time: 8/12/2021 11:26:00 PM

TRIAGE CATEGORY

Defensible, Prep and Hold

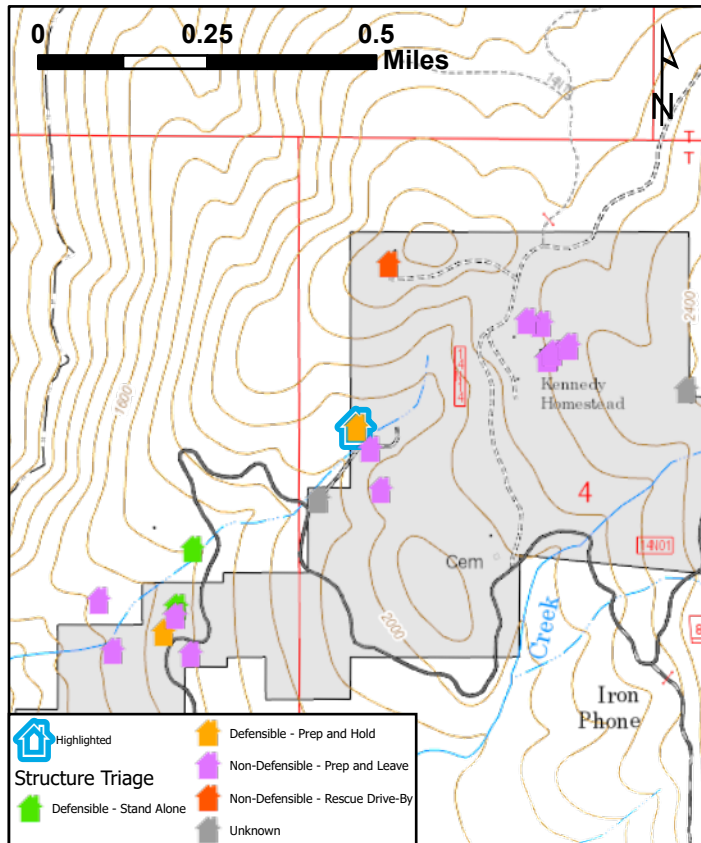

McCash Fire Structure Triage Assessment

CASRF000651
August 20, 2021



LOCATION INFORMATION

Area: Ti Bar Road
Address: 2803 A
Assigned Structure Number: 116
Type of Structure: Residential
Primary Structures: 1
Outbuildings: 1
Is the building Occupied?: Unknown
Coordinates (DDM): 41° 32.831' N, 123° 30.642' W

ACCESS

Access to Site: T6 Engine
Describe Access: Road is not adequate coming up from 2803 (overgrown) turnaround is in place could be improved can access from ti bar road (gate locked)

STRUCTURE DETAILS

Roof Material: Noncombustible or not applicable
Siding Material: Wood or open sided
Electrical Power: Unknown
Gas to Structure: Unknown
Comments: Structure is above 2803 gene strouss residence

Safety Zone(s): No safety zone(s) in area
Comm With ICP: Yes
Water Supply: Reliable water source nearby
Fuel Type: Shrub or timber
Defensible Space: Less than 30 ft treated
Hazards: Yard debris/timber

MITIGATION

Mitigation Time (in hours): 2
Mitigation Description: Brushing and limbing ladder fuels, move yard debris, cut hand line around structure/ prep and leave

FIRESCOPE Tactics:

Resources Needed to Protect Structure: 1 hand crew and 1 sprinkler kit 1 mark 3 1 pumpkin

INSPECTION INFORMATION

Collected By: Jeremy Willoughby
Collected Date/Time: 8/13/2021 12:20:00 AM

TRIAGE CATEGORY

Non-Defensible, Prep and Leave

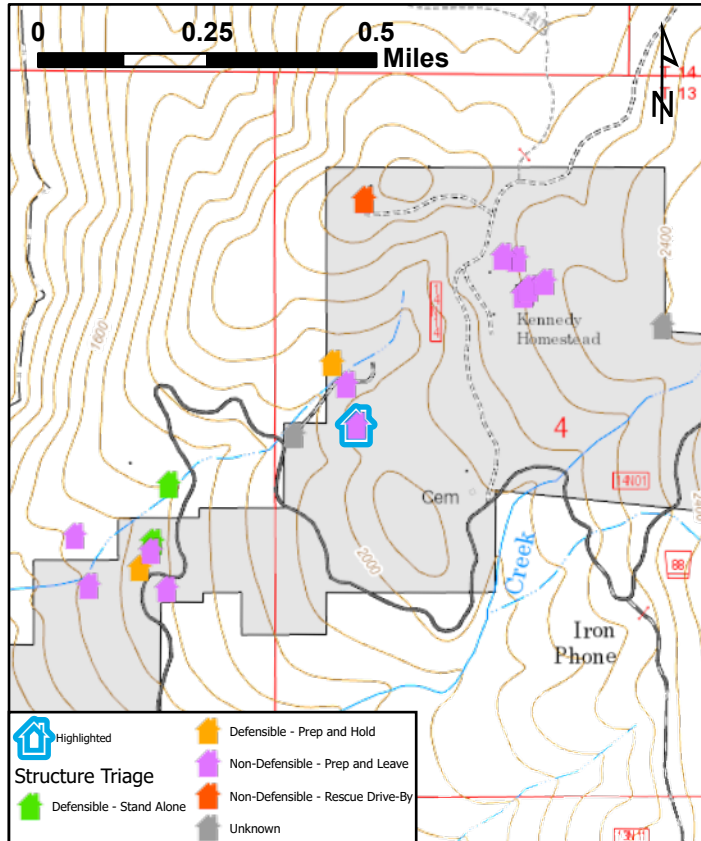

McCash Fire Structure Triage Assessment

CASRF000651
August 20, 2021



LOCATION INFORMATION

Area: Ti Bar Road
Address: 3904 Carter Creek Rd
Assigned Structure Number: 118
Type of Structure: Industrial
Primary Structures: 1
Outbuildings: 6
Is the building Occupied?: No
Coordinates (DDM): 41°33.002'N, 123°30.355'W

ACCESS

Access to Site: T3/4 Engine
Describe Access: Gravel Road with multiple turnarounds and spurs

STRUCTURE DETAILS

Roof Material: Combination of fire resistant and combustible
Siding Material: Wood or open sided
Electrical Power: Yes
Gas to Structure: No
Comments: Shed adjacent to primary residence

Safety Zone(s): No safety zone(s) in area
Comm With ICP: Yes
Water Supply: No reliable water source nearby
Fuel Type: Shrub or timber
Defensible Space: No defensible space
Hazards: Household and agricultural debris, LP tanks, fuel cans, household and agricultural chemicals

MITIGATION

Mitigation Time (in hours): 2
Mitigation Description: Removal of debris

FIRESCOPE Tactics:

Resources Needed to Protect Structure: 1 type 3/4 engine crews 1 sprinkler kit, 1pumpkin and pump kit

INSPECTION INFORMATION

Collected By: Richard Long
Collected Date/Time: 8/12/2021 6:17:00 PM

TRIAGE CATEGORY

Non-Defensible, Prep and Leave

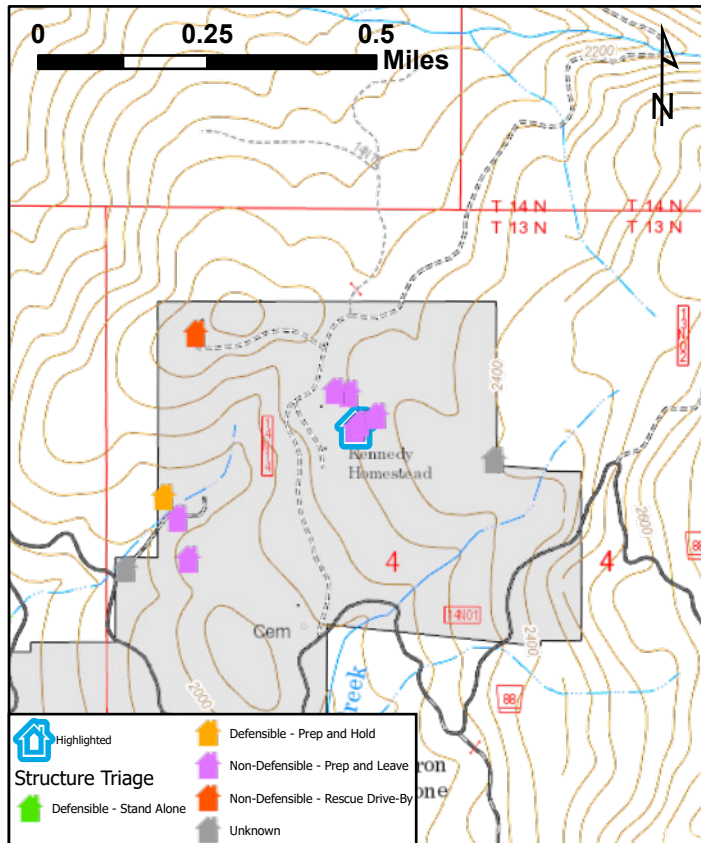

McCash Fire Structure Triage Assessment

CASRF000651
August 20, 2021



LOCATION INFORMATION

Area: Ti Bar Road
Address: 3904 Carter Creek Rd
Assigned Structure Number: 119
Type of Structure: Outbuilding
Primary Structures: 1
Outbuildings: 6
Is the building Occupied?: No
Coordinates (DDM): 41°33.045'N, 123°30.368'W

ACCESS

Access to Site: T3/4 Engine
Describe Access: Gravel road multiple turnarounds

STRUCTURE DETAILS

Roof Material: Combustible or no roof
Siding Material: Wood or open sided
Electrical Power: Yes
Gas to Structure: Unknown
Comments: Shed adjacent to primary structure

Safety Zone(s): No safety zone(s) in area
Comm With ICP: Yes
Water Supply: No reliable water source nearby
Fuel Type: Shrub or timber
Defensible Space: No defensible space
Hazards: Adjacent fuels containing tires content of structure unknown

MITIGATION

Mitigation Time (in hours): 1
Mitigation Description: Remove all debris set up sprinkler

FIRESCOPE Tactics:

Resources Needed to Protect Structure: 1 type3/4 engine crew

INSPECTION INFORMATION

Collected By: Richard Long
Collected Date/Time: 8/12/2021 7:04:00 PM

TRIAGE CATEGORY

Non-Defensible, Prep and Leave

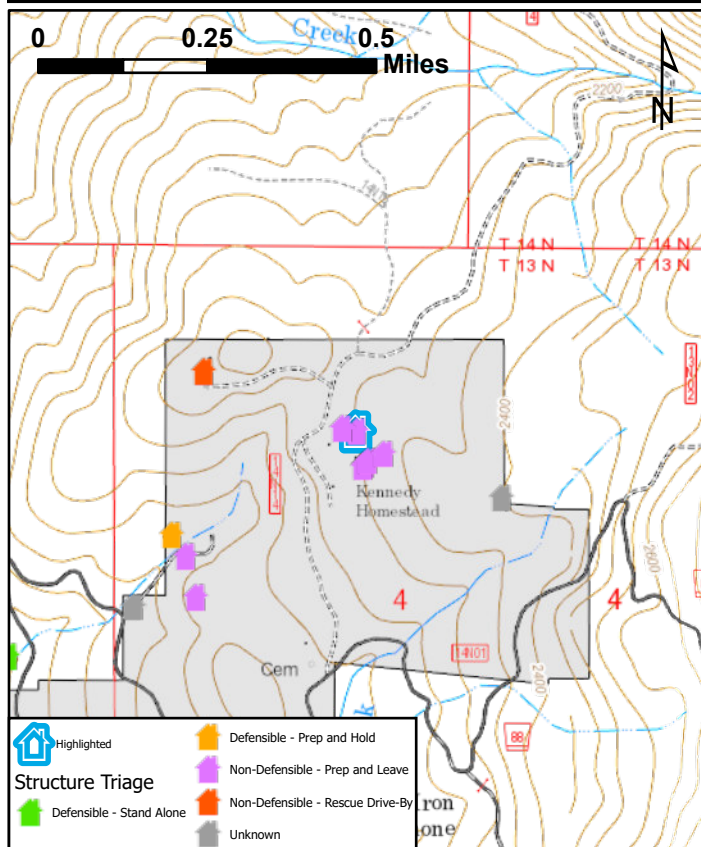

McCash Fire Structure Triage Assessment

CASRF000651
August 20, 2021



LOCATION INFORMATION

Area: Ti Bar Road
Address: 3904 Carter Creek Rd
Assigned Structure Number: 120
Type of Structure: Outbuilding
Primary Structures: 1
Outbuildings: 6
Is the building Occupied?: No
Coordinates (DDM): 41°33.000'N, 123°30.357'W

ACCESS

Access to Site: T3/4 Engine
Describe Access: Gravel Road multiple turn around

STRUCTURE DETAILS

Roof Material: Combustible or no roof
Siding Material: Rock, concrete, metal
Electrical Power: Unknown
Gas to Structure: Unknown
Comments: Portable building across road from primary structure

Safety Zone(s): No safety zone(s) in area
Comm With ICP: Yes
Water Supply: No reliable water source nearby
Fuel Type: Grass and shrub, hardwood litter
Defensible Space: No defensible space
Hazards: Heavy fuel load, debris, LP tanks

MITIGATION

Mitigation Time (in hours): 1
Mitigation Description: Remove fuel and debris set up sprinkler

FIRESCOPE Tactics:

Resources Needed to Protect Structure: 1 type 3/4 engine crew sprinkler kit, pumpkin, pump kit

INSPECTION INFORMATION

Collected By: Richard Long
Collected Date/Time: 8/12/2021 7:14:00 PM

TRIAGE CATEGORY

Non-Defensible, Prep and Leave

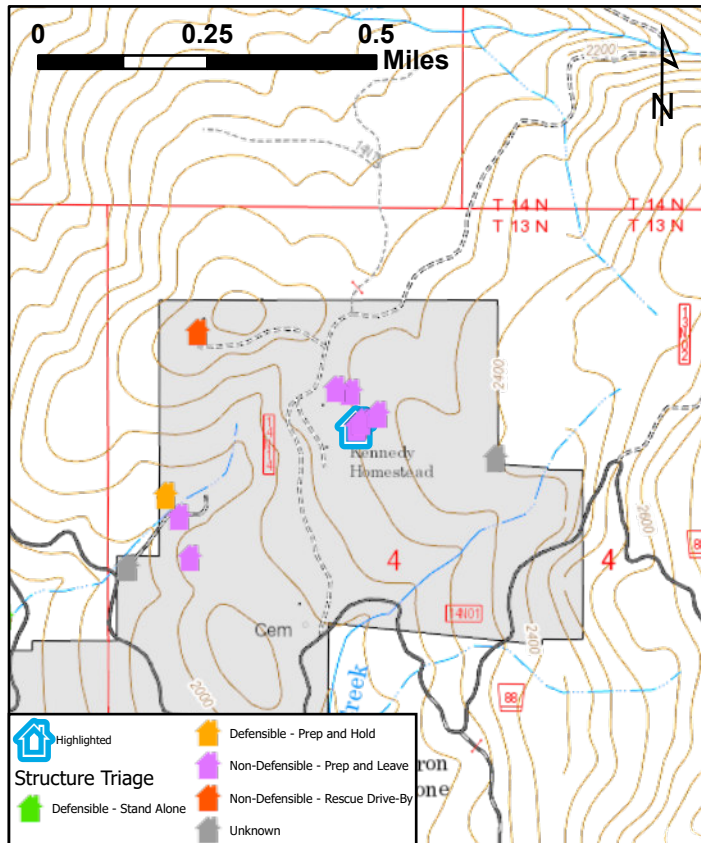

McCash Fire Structure Triage Assessment

CASRF000651
August 20, 2021



LOCATION INFORMATION

Area: Ti Bar Road
Address: 3904 Carter Creek Rd
Assigned Structure Number: 121
Type of Structure: Outbuilding
Primary Structures: 1
Outbuildings: 6
Is the building Occupied?: No
Coordinates (DDM): 41°33.008'N, 123°30.348'W

ACCESS

Access to Site: T3/4 Engine
Describe Access: Gravel/dirt road multiple turn around

STRUCTURE DETAILS

Roof Material: Combination of fire resistant and combustible
Siding Material: Wood or open sided
Electrical Power: No
Gas to Structure: No
Comments: Chicken coop up hill from primary structures.

Safety Zone(s): No safety zone(s) in area
Comm With ICP: Yes
Water Supply: No reliable water source nearby
Fuel Type: Grass and shrub, hardwood litter
Defensible Space: Less than 30 ft treated
Hazards: Fuel loading

MITIGATION

Mitigation Time (in hours): 1
Mitigation Description: Clear adjacent fuel plum sprinkler

FIRESCOPE Tactics:

Resources Needed to Protect Structure: 1 type 3/4 engine

INSPECTION INFORMATION

Collected By: Richard Long
Collected Date/Time: 8/12/2021 7:28:00 PM

TRIAGE CATEGORY

Non-Defensible, Prep and Leave

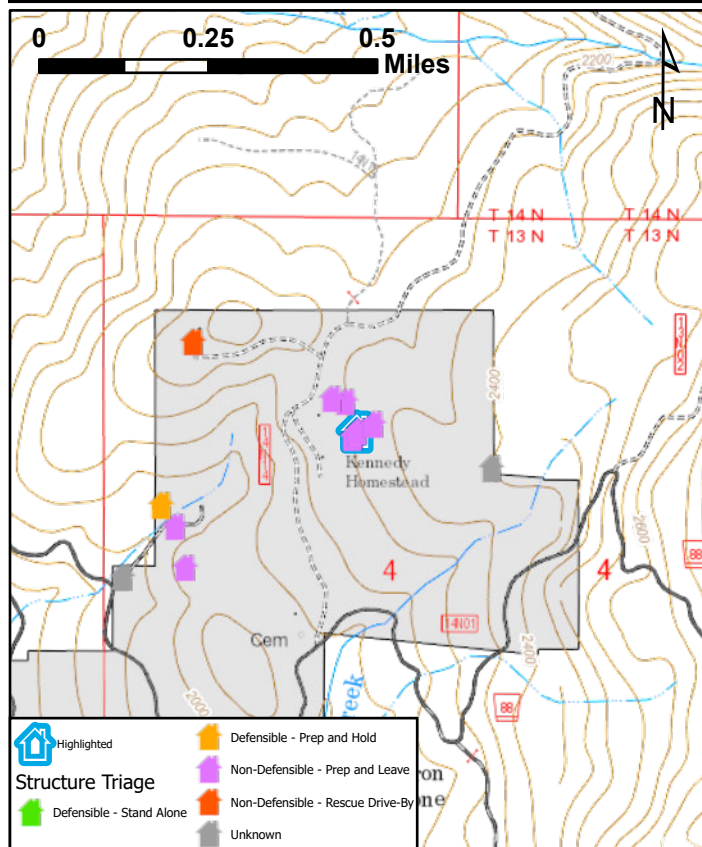

McCash Fire Structure Triage Assessment

CASRF000651
August 20, 2021



LOCATION INFORMATION

Area: Ti Bar Road
Address: 3904 Carter Creek Rd
Assigned Structure Number: 122
Type of Structure: Outbuilding
Primary Structures: 1
Outbuildings: 6
Is the building Occupied?: No
Coordinates (DDM): 41°33.017'N, 123°30.321'W

ACCESS

Access to Site: T3/4 Engine
Describe Access: Gravel road multiple turnarounds

STRUCTURE DETAILS

Roof Material: Noncombustible or not applicable
Siding Material: Not applicable
Electrical Power: Yes
Gas to Structure: No
Comments: Solar array

Safety Zone(s): No safety zone(s) in area
Comm With ICP: Yes
Water Supply: No reliable water source nearby
Fuel Type: Grass and shrub, hardwood litter
Defensible Space: Less than 30 ft treated
Hazards: Adjacent fuel

MITIGATION

Mitigation Time (in hours): 1
Mitigation Description: Remove fuel and debris

FIRESCOPE Tactics:

Resources Needed to Protect Structure: I type 3/4 engine crew

INSPECTION INFORMATION

Collected By: Richard Long
Collected Date/Time: 8/12/2021 7:41:00 PM

TRIAGE CATEGORY

Non-Defensible, Prep and Leave

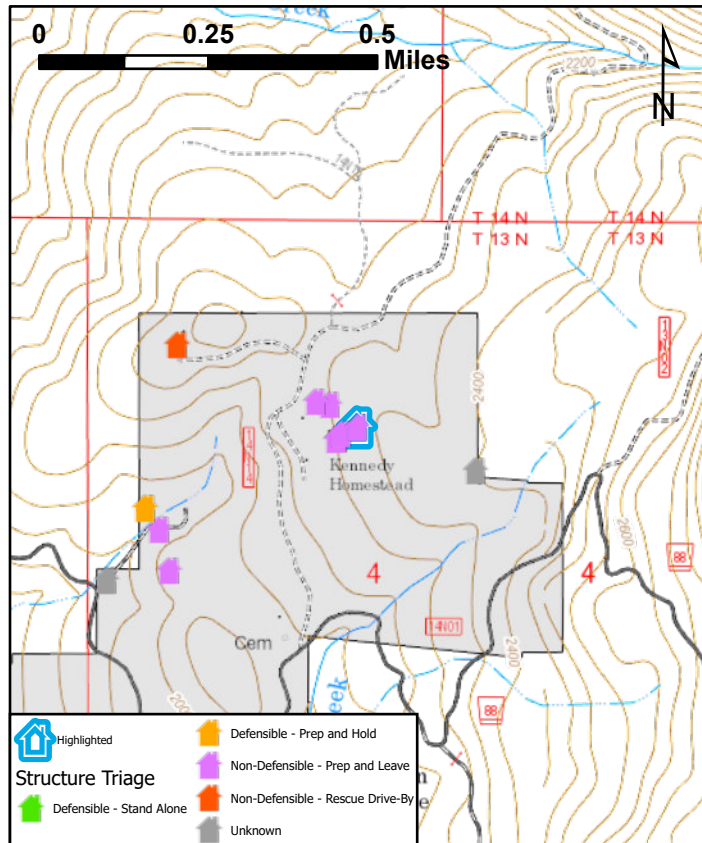

McCash Fire Structure Triage Assessment

CASRF000651
August 20, 2021



LOCATION INFORMATION

Area: Ti Bar Road
Address: 3904 Carter Creek Rd
Assigned Structure Number: 123
Type of Structure: Outbuilding
Primary Structures: 1
Outbuildings: 6
Is the building Occupied?: No
Coordinates (DDM): 41°33.049'N, 123°30.393'W

ACCESS

Access to Site: T3/4 Engine
Describe Access: Gravel road multiple turnarounds

STRUCTURE DETAILS

Roof Material: Combination of fire resistant and combustible
Siding Material: Wood or open sided
Electrical Power: No
Gas to Structure: No
Comments: Large open barn down hill from primary structure

Safety Zone(s): No safety zone(s) in area
Comm With ICP: Yes
Water Supply: No reliable water source nearby
Fuel Type: Shrub or timber
Defensible Space: Less than 30 ft treated
Hazards: Debris and contents of structure flammable

MITIGATION

Mitigation Time (in hours): 1
Mitigation Description: Reduce fuel load, handling, sprinkler

FIRESCOPE Tactics:

Resources Needed to Protect Structure: 1 Type 3/4 engine, pumpkin, pump kit and sprinkler kit

INSPECTION INFORMATION

Collected By: Richard Long
Collected Date/Time: 8/12/2021 7:50:00 PM

TRIAGE CATEGORY

Non-Defensible, Prep and Leave

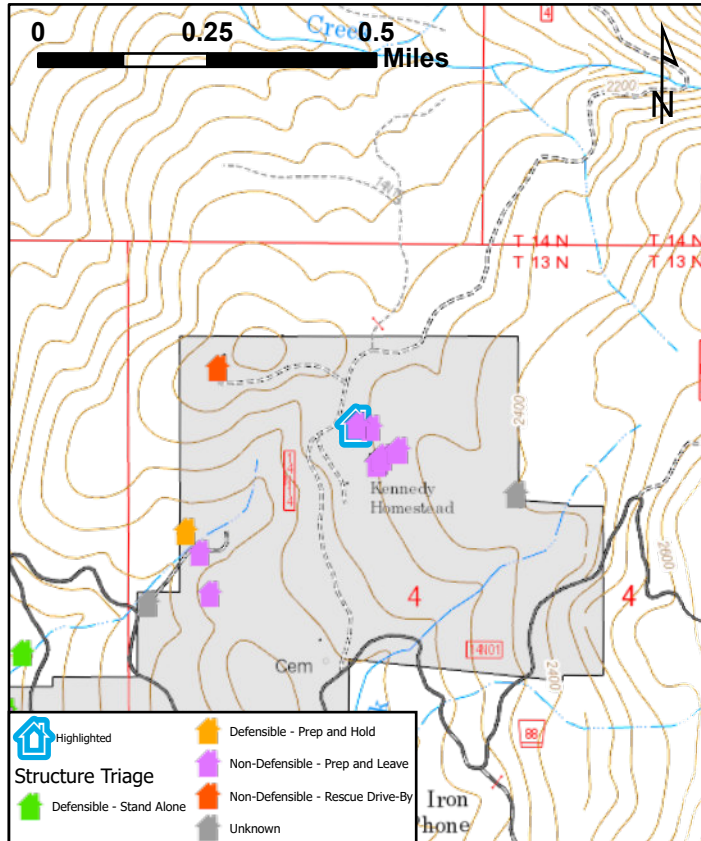

McCash Fire Structure Triage Assessment

CASRF000651
August 20, 2021



LOCATION INFORMATION

Area: Ti Bar Road
Address: 410.1 Carter Creek Rd
Assigned Structure Number: 124
Type of Structure: Outbuilding
Primary Structures: 1
Outbuildings:
Is the building Occupied?: No
Coordinates (DDM): 41°31.808'N, 123°31.403'W

ACCESS

Access to Site: T6 Engine
Describe Access: Paved road no turnarounds near by

STRUCTURE DETAILS

Roof Material: Noncombustible or not applicable
Siding Material: Wood or open sided
Electrical Power: Yes
Gas to Structure: No
Comments: Generator house and water tank

Safety Zone(s): No safety zone(s) in area
Comm With ICP: Yes
Water Supply: No reliable water source nearby
Fuel Type: Shrub or timber
Defensible Space: Less than 30 ft treated
Hazards: Flammable liquid in building, buried cable between building and road

MITIGATION

Mitigation Time (in hours): 2
Mitigation Description: Reduce fuel load and handling around structure and utilities.

FIRESCOPE Tactics:

Resources Needed to Protect Structure: Type 6 engine crew, sprinkler kit

INSPECTION INFORMATION

Collected By: Richard Long
Collected Date/Time: 8/12/2021 9:29:00 PM

TRIAGE CATEGORY

Defensible, Stand Alone

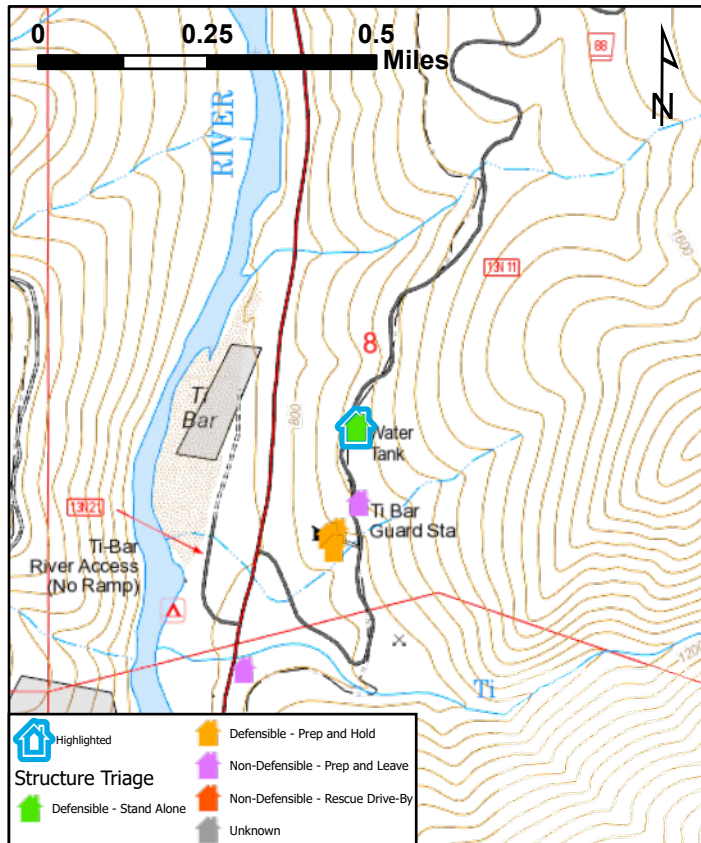

McCash Fire Structure Triage Assessment

CASRF000651
August 20, 2021



LOCATION INFORMATION

Area: Ti Bar Road
Address: 410.2 Carter Creek Rd
Assigned Structure Number: 125
Type of Structure: Industrial
Primary Structures: 1
Outbuildings:
Is the building Occupied?: No
Coordinates (DDM): 41°31.711'N, 123°31.398'W

ACCESS

Access to Site: T6 Engine
Describe Access: Paved road good turnarounds

STRUCTURE DETAILS

Roof Material: Noncombustible or not applicable
Siding Material: Wood or open sided
Electrical Power: Yes
Gas to Structure: No
Comments: Shed with generator and utilities

Safety Zone(s): No safety zone(s) in area
Comm With ICP: Yes
Water Supply: Reliable water source nearby
Fuel Type: Shrub or timber
Defensible Space: Less than 30 ft treated
Hazards: High voltage, flammable liquid, buried cable near road

MITIGATION

Mitigation Time (in hours): 1
Mitigation Description: Install sprinkler

FIRESCOPE Tactics:

Resources Needed to Protect Structure: Type six engine crew, sprinkler kit

INSPECTION INFORMATION

Collected By: Richard Long
Collected Date/Time: 8/12/2021 10:19:00 PM

TRIAGE CATEGORY

Non-Defensible, Prep and Leave

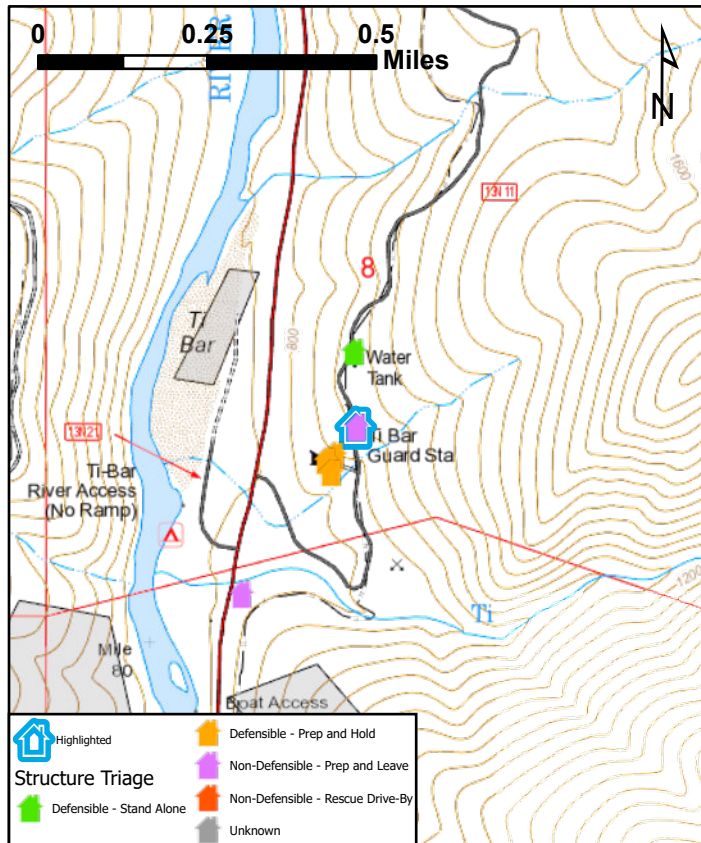

McCash Fire Structure Triage Assessment

CASRF000651
August 20, 2021



LOCATION INFORMATION

Area: Ti Bar Road
Address: 2033(cabin) Carter Creek Road
Assigned Structure Number: 126
Type of Structure: Residential
Primary Structures: 1
Outbuildings:
Is the building Occupied?: Yes
Coordinates (DDM): 41° 32.622' N, 123° 31.099' W

ACCESS

Access to Site: T6 Engine
Describe Access: Narrow gravel road good turnaround

STRUCTURE DETAILS

Roof Material: Noncombustible or not applicable
Siding Material: Wood or open sided
Electrical Power: Yes
Gas to Structure: Yes
Comments: Residence

Safety Zone(s): No safety zone(s) in area
Comm With ICP: Yes
Water Supply: No reliable water source nearby
Fuel Type: Shrub or timber
Defensible Space: No defensible space
Hazards:

MITIGATION

Mitigation Time (in hours): 3
Mitigation Description: Brush out drive and parking area, set sprinklers, set up pumpkin, set mark 3

FIRESCOPE Tactics:

Resources Needed to Protect Structure: 1 type 6 engine crew, sprinkler kit, pumpkin, mark 3

INSPECTION INFORMATION

Collected By: Richard Long
Collected Date/Time: 8/12/2021 10:42:00 PM

TRIAGE CATEGORY

Non-Defensible, Prep and Leave

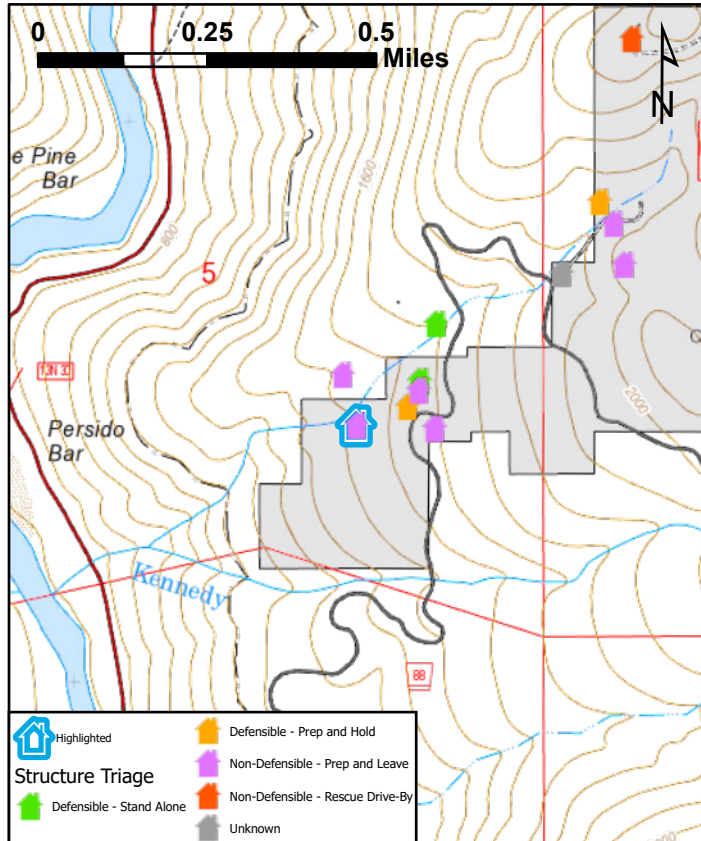

McCash Fire Structure Triage Assessment

CASRF000651
August 20, 2021



LOCATION INFORMATION

Area: Ti Bar Road
Address: 2033 Carter Creek Road
Assigned Structure Number: 127
Type of Structure: Residential
Primary Structures: 1
Outbuildings: 1
Is the building Occupied?: Yes
Coordinates (DDM): 41° 32.686' N, 123° 31.123' W

ACCESS

Access to Site: T6 Engine
Describe Access: Narrow gravel road small turnaround

STRUCTURE DETAILS

Roof Material: Noncombustible or not applicable
Siding Material: Wood or open sided
Electrical Power: Yes
Gas to Structure: Yes
Comments:

Safety Zone(s): No safety zone(s) in area
Comm With ICP: Unknown
Water Supply: No reliable water source nearby
Fuel Type: Shrub or timber
Defensible Space: Less than 30 ft treated
Hazards: LP between house and garage

MITIGATION

Mitigation Time (in hours): 5
Mitigation Description: Brush back around buildings and dig 200 feet of line. Put out sprinklers on deck and around house

FIRESCOPE Tactics:

Resources Needed to Protect Structure: Type 6 engine, sprinkler kit, pumpkin, mark 3

INSPECTION INFORMATION

Collected By: Richard Long
Collected Date/Time: 8/12/2021 11:11:00 PM

TRIAGE CATEGORY

Non-Defensible, Prep and Leave

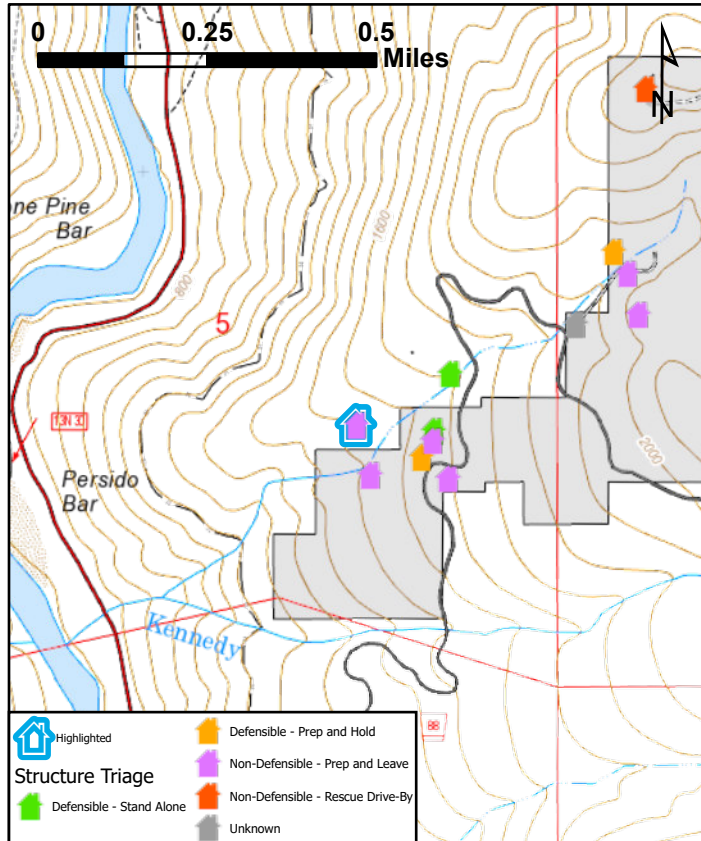

McCash Fire Structure Triage Assessment

CASRF000651
August 20, 2021



LOCATION INFORMATION

Area: Ti Bar Road
Address: 2117 Carter Creek Rd
Assigned Structure Number: 128
Type of Structure: Residential
Primary Structures: 1
Outbuildings: 1
Is the building Occupied?: Yes
Coordinates (DDM): 41° 32.667' N, 123° 30.992' W

ACCESS

Access to Site: T6 Engine
Describe Access: Narrow gravel with tight turnaround

STRUCTURE DETAILS

Roof Material: Noncombustible or not applicable
Siding Material: Wood or open sided
Electrical Power: Yes
Gas to Structure: Yes
Comments: Some green defensible space running sprinklers

Safety Zone(s): Potential safety zone(s) in area
Comm With ICP: Yes
Water Supply: Pressurized hydrant(s) or fixed sprinkler system
Fuel Type: Shrub or timber
Defensible Space: Less than 30 ft treated
Hazards: LP tank behind house

MITIGATION

Mitigation Time (in hours): 4
Mitigation Description: Brush back around house and gravel parking area dig 100 ft of line

FIRESCOPE Tactics:

Resources Needed to Protect Structure: Hand crew, type 6 engine crew to set pumpkin and sprinklers, 3 sprinkler kits, one pumpkin, one mark 3

INSPECTION INFORMATION

Collected By: Richard Long
Collected Date/Time: 8/12/2021 11:28:00 PM

TRIAGE CATEGORY

Non-Defensible, Prep and Leave

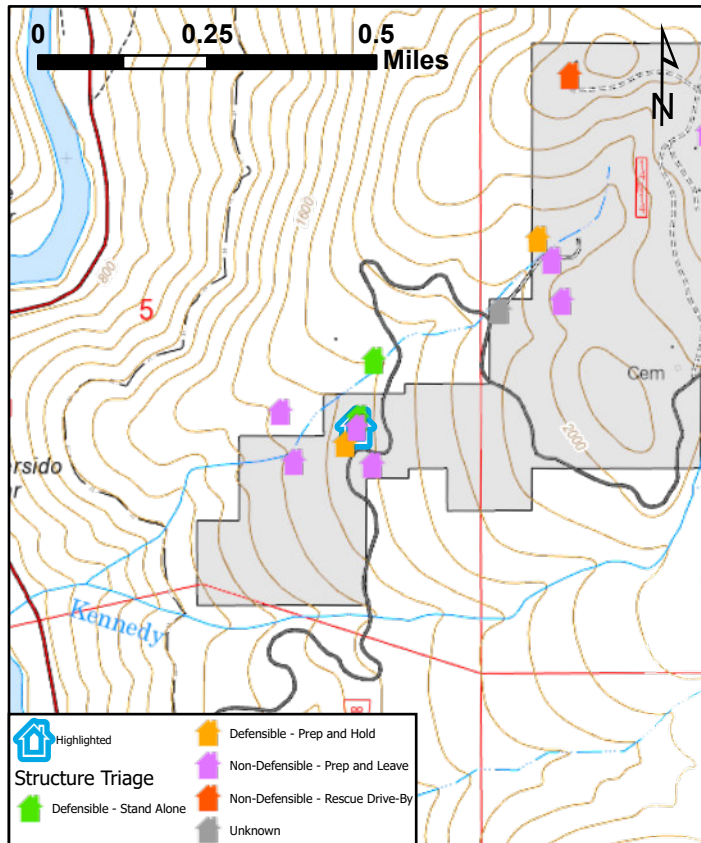

McCash Fire Structure Triage Assessment

CASRF000651
August 20, 2021



LOCATION INFORMATION

Area: Ti Bar Road
Address: Lchaim Carter Creek Rd
Assigned Structure Number: 129
Type of Structure: Residential
Primary Structures: 1
Outbuildings: 3
Is the building Occupied?: No
Coordinates (DDM): 41° 32.618' N, 123° 30.965' W

ACCESS

Access to Site: T3/4 Engine
Describe Access: Paved road to drive, good turn around

STRUCTURE DETAILS

Roof Material: Noncombustible or not applicable
Siding Material: Wood or open sided
Electrical Power: No
Gas to Structure: Yes
Comments: Owner Greg Rael 707-445-1253 or 707-445-9666. Drive chained but not locked. Owner approves any intervention needed but

Safety Zone(s): No safety zone(s) in area
Comm With ICP: Yes
Water Supply: Limited or dependent on electricity
Fuel Type: Shrub or timber
Defensible Space: No defensible space
Hazards: LP tank to the right of drive and one by outbuilding

MITIGATION

Mitigation Time (in hours): 3
Mitigation Description: Move debris and staked materials near structures, 200 foot hand line, plumb sprinklers pond for water source directly behind primary residents

FIRESCOPE Tactics:

Resources Needed to Protect Structure: 1 engine crew, one sprinkler kit, one mark 3

INSPECTION INFORMATION

Collected By: Richard Long
Collected Date/Time: 8/13/2021 12:07:00 AM

TRIAGE CATEGORY

Non-Defensible, Prep and Leave

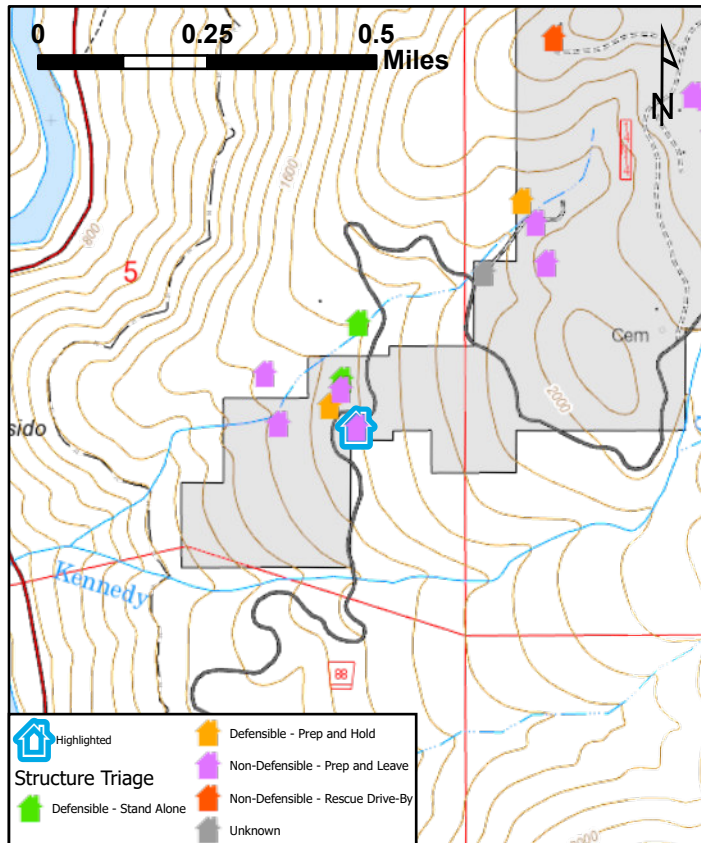

McCash Fire Structure Triage Assessment

CASRF000651
August 20, 2021



LOCATION INFORMATION

Area: Ti Bar Road
Address: 88428 Hwy 96
Assigned Structure Number: 130
Type of Structure: Residential
Primary Structures: 1
Outbuildings: 2
Is the building Occupied?: Yes
Coordinates (DDM): 41°31.495'N, 123°31.593'W

ACCESS

Access to Site: T3/4 Engine
Describe Access: Gravel drive 100 ft off Hwy 96

STRUCTURE DETAILS

Roof Material: Combustible or no roof
Siding Material: Wood or open sided
Electrical Power: Yes
Gas to Structure: Yes
Comments: Neighbors above not friendly per resident

Safety Zone(s): No safety zone(s) in area
Comm With ICP: Yes
Water Supply: No reliable water source nearby
Fuel Type: Grass and shrub, hardwood litter
Defensible Space: No defensible space
Hazards: Small hazmat less than 5 gallon containers, general trash and debris,

MITIGATION

Mitigation Time (in hours): 5
Mitigation Description: Brushing, clean up trash and debris

FIRESCOPE Tactics:

Resources Needed to Protect Structure: T-3, sprinkler kit, pumpkin, pump kit, hose

INSPECTION INFORMATION

Collected By: Richard Long
Collected Date/Time: 8/13/2021 6:34:00 PM

TRIAGE CATEGORY

Non-Defensible, Prep and Leave

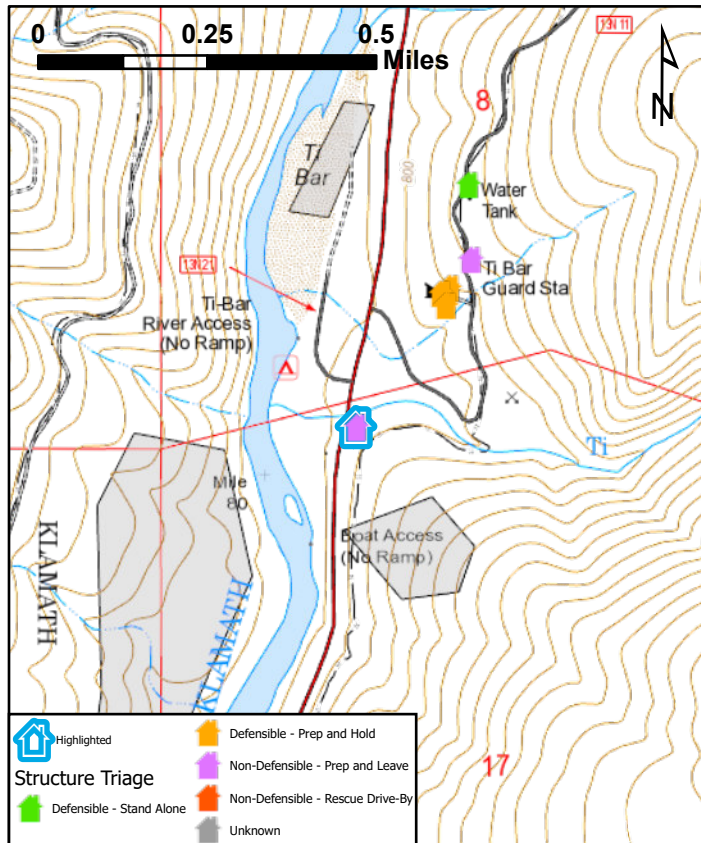

McCash Fire Structure Triage Assessment

CASRF000651
August 20, 2021



LOCATION INFORMATION

Area: Ti Bar Road
Address:
Assigned Structure Number: 149
Type of Structure: Outbuilding
Primary Structures:
Outbuildings:
Is the building Occupied?: No
Coordinates (DDM): 41° 32.883' N, 123° 30.660' W

ACCESS

Access to Site: T3/4 Engine
Describe Access: Narrow dirt road, same access as 2803

STRUCTURE DETAILS

Roof Material: Noncombustible or not applicable
Siding Material:
Electrical Power: No
Gas to Structure: No
Comments: Storage shed

Safety Zone(s): Potential safety zone(s) in area
Comm With ICP: Yes
Water Supply: Reliable water source nearby
Fuel Type:
Defensible Space: No defensible space
Hazards: Trash

MITIGATION

Mitigation Time (in hours):
Mitigation Description:

FIRESCOPE Tactics:

Resources Needed to Protect Structure:

INSPECTION INFORMATION

Collected By: Jason Miller
Collected Date/Time: 8/15/2021 9:43:01 PM

TRIAGE CATEGORY

Non-Defensible, Prep and Leave

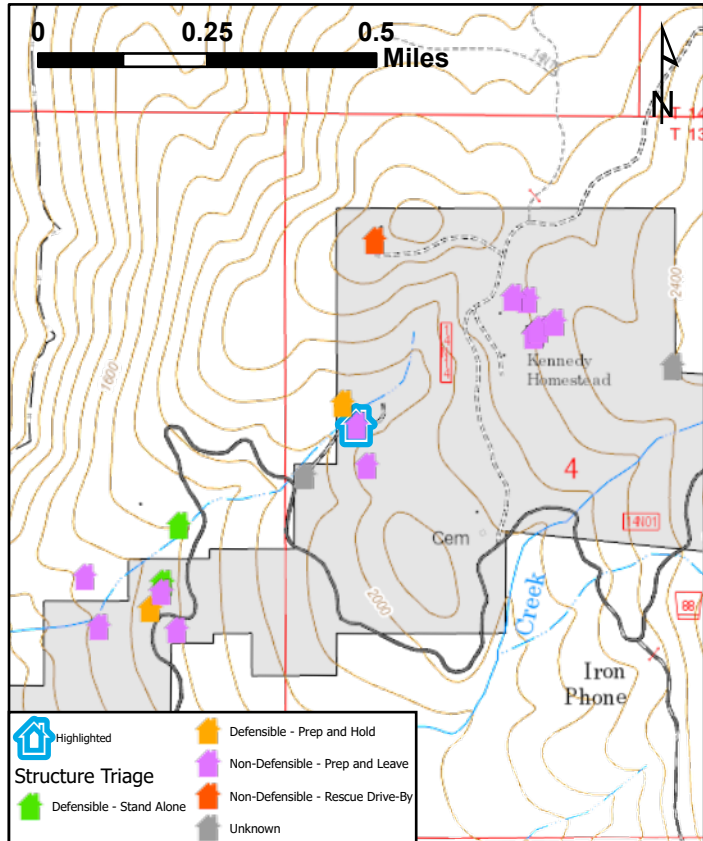

McCash Fire Structure Triage Assessment

CASRF000651
August 20, 2021



LOCATION INFORMATION

Area: Ti Bar Road
Address: 2117 Carter Creek Road, Suite X
Assigned Structure Number: 150
Type of Structure: Residential
Primary Structures: 1
Outbuildings: 2
Is the building Occupied?: Yes
Coordinates (DDM): 41° 32.645' N, 123° 31.011' W

ACCESS

Access to Site: T3/4 Engine
Describe Access: Narrow gravel driveway off of Ti Bar Road. First house on left. Rental.

STRUCTURE DETAILS

Roof Material: Noncombustible or not applicable
Siding Material: Wood or open sided
Electrical Power: Yes
Gas to Structure: Yes
Comments: Ten Bear Rental cabin. Screened porch, sprinkler system set up with good water pressure. Wooden deck

Safety Zone(s): Potential safety zone(s) in area
Comm With ICP: Yes
Water Supply: Pressurized hydrant(s) or fixed sprinkler system
Fuel Type: Grass and shrub, hardwood litter
Defensible Space: 100 ft treated
Hazards:

MITIGATION

Mitigation Time (in hours): 3
Mitigation Description: Rake around house, adjust sprinkler system, 1 pumpkin, 1 Mark 3, 2 sprinkler kit

FIRESCOPE Tactics:

Resources Needed to Protect Structure: Type3 engine

INSPECTION INFORMATION

Collected By: Jason Miller
Collected Date/Time: 8/13/2021 11:29:00 PM

TRIAGE CATEGORY

Defensible, Prep and Hold

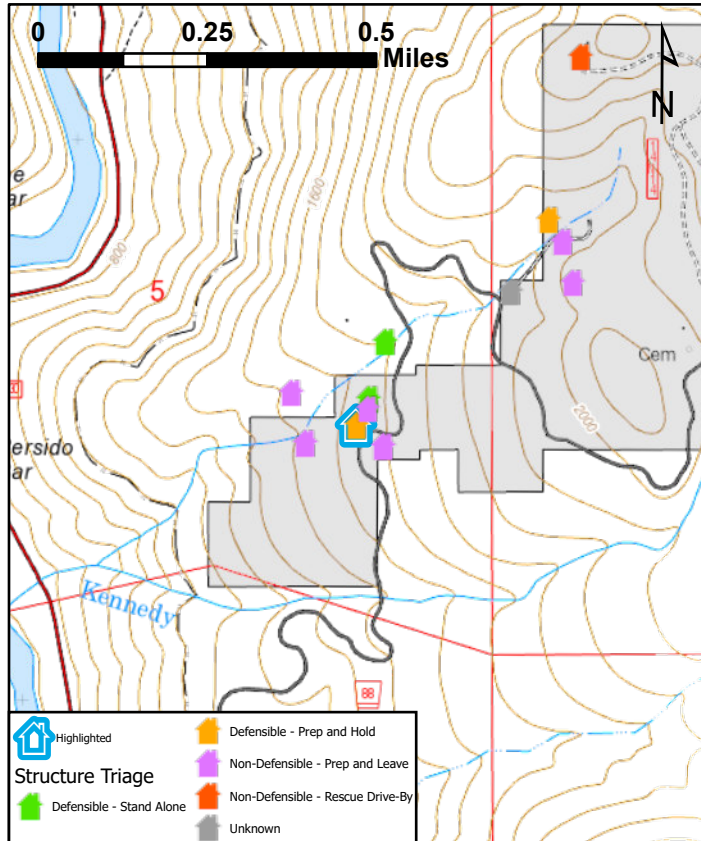

McCash Fire Structure Triage Assessment

CASRF000651
August 20, 2021



LOCATION INFORMATION

Area: Ti Bar Road
Address:
Assigned Structure Number: 163
Type of Structure: Other
Primary Structures:
Outbuildings:
Is the building Occupied?: No
Coordinates (DDM): 41° 32.818' N, 123° 30.748' W

ACCESS

Access to Site:
Describe Access:

STRUCTURE DETAILS

Roof Material:
Siding Material:
Electrical Power:
Gas to Structure:
Comments: No value at risk

Safety Zone(s): No safety zone(s) in area
Comm With ICP: Yes
Water Supply:
Fuel Type:
Defensible Space: No defensible space
Hazards: Abandoned cars, trailers, trash piles

MITIGATION

Mitigation Time (in hours): 0
Mitigation Description: None

FIRESCOPE Tactics:

Resources Needed to Protect Structure: None

INSPECTION INFORMATION

Collected By: Jason Miller
Collected Date/Time: 8/15/2021 9:27:28 PM

TRIAGE CATEGORY

Unknown

