

123°30'W 123°29.84'W 123°29.67'W 123°29.5'W 123°29.33'W 123°29.17'W 123°29'W 123°28.84'W 123°28.67'W 123°28.51'W 123°28.34'W

SIX RIVERS NATIONAL FOREST

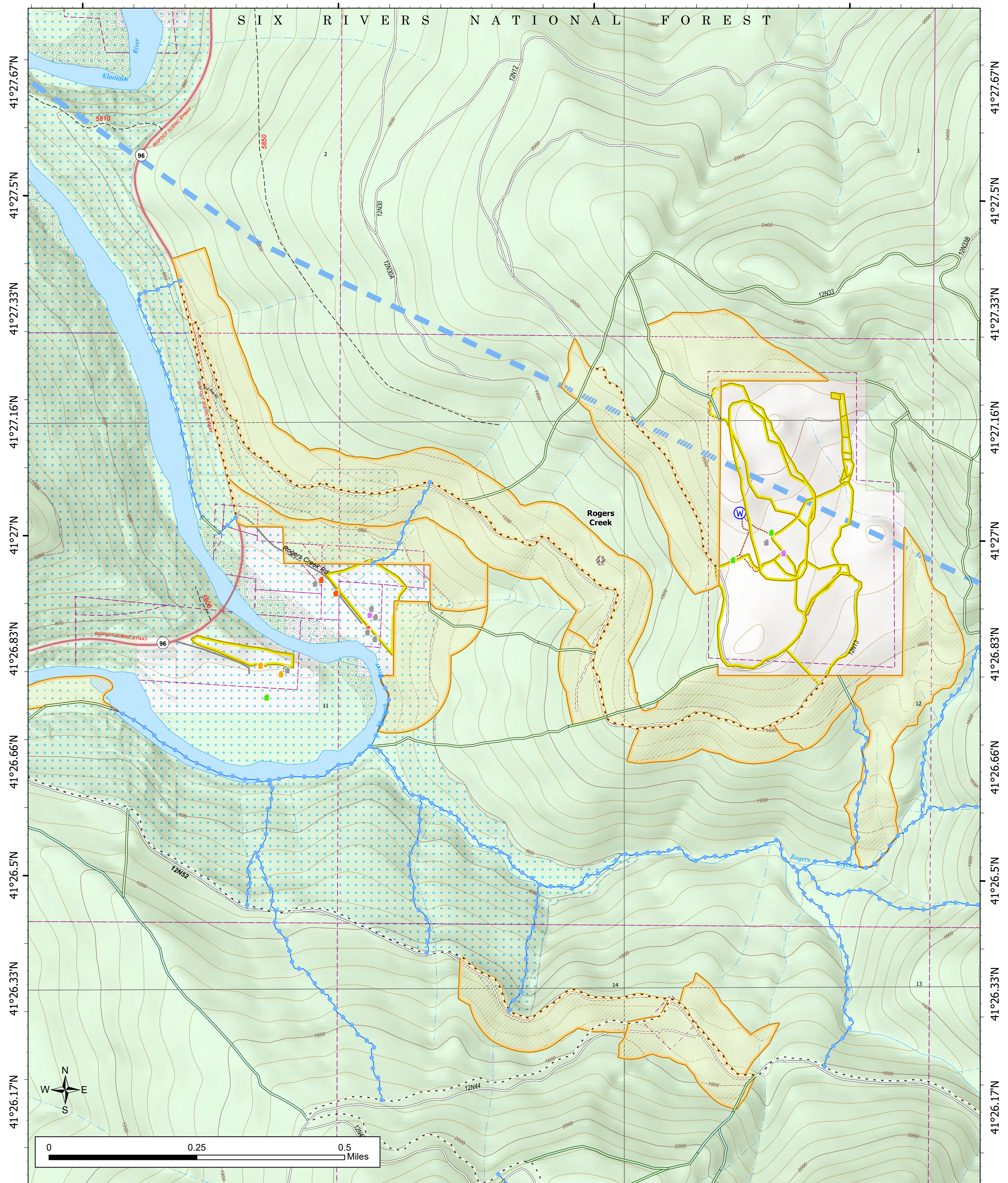

Structures Group
Rodgers Creek and
Lower Rodgers Creek
 McCash
 CA-SRF-000651
 08/20/2021 Day
 7,659 acres at 08/18/2021 19:30

- Structure Triage
 IRPG pg 14+15
- Defensible - Stand Alone
 - Defensible - Prep and Hold
 - Non-Defensible - Prep and Leave
 - Non-Defensible - Rescue Drive-By
 - Unknown

- Event Group - All Layers
- Label Point
 - ⦿ Value at Risk
 - ⊙ Water Source
 - Route
 - ▬ Temporary Flight Restriction
 - ▨ Completed w. Piles
 - ▬ Proposed Fuel Break

- ▬ Proposed Fuel Break in Managed Stand
- ▬ Proposed Fuel Break on LiDAR Road
- ▬ Proposed Handline
- ▬ Proposed Handline in Managed Stand
- ▬ Riparian Control Feature
- Roadside Fuel Break
- ▬ Fireline2018



SWA IMT 3 8/19/2021 Acres from IR
 North American 1983 Datum. LatLong Grid