

# McCash Fire Structure Triage Assessment

CASRF000651  
August 23, 2021



## LOCATION INFORMATION

**Area:** Marble Mountain Ranch  
**Address:**  
**Assigned Structure Number:** 133  
**Type of Structure:** Residential  
**Primary Structures:**  
**Outbuildings:**  
**Is the building Occupied?:**  
**Coordinates (DDM):** ,

## ACCESS

**Access to Site:**  
**Describe Access:**

## STRUCTURE DETAILS

**Roof Material:** Noncombustible or not applicable  
**Siding Material:** Wood or open sided  
**Electrical Power:** Yes  
**Gas to Structure:** Yes  
**Comments:**

**Safety Zone(s):**  
**Comm With ICP:**  
**Water Supply:**  
**Fuel Type:** Shrub or timber  
**Defensible Space:** 30 ft treated  
**Hazards:**

## MITIGATION

**Mitigation Time (in hours):**  
**Mitigation Description:**

**FIRESCOPE Tactics:** Prep and Defend

**Resources Needed to Protect Structure:**

## INSPECTION INFORMATION

**Collected By:**  
**Collected Date/Time:**

## TRIAGE CATEGORY

**Defensible, Prep and Hold**

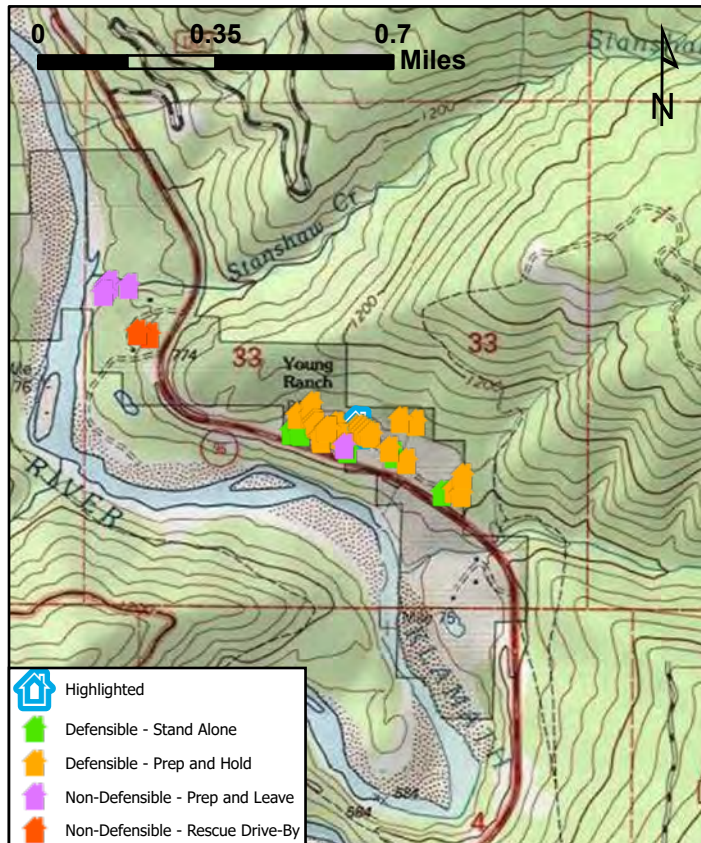
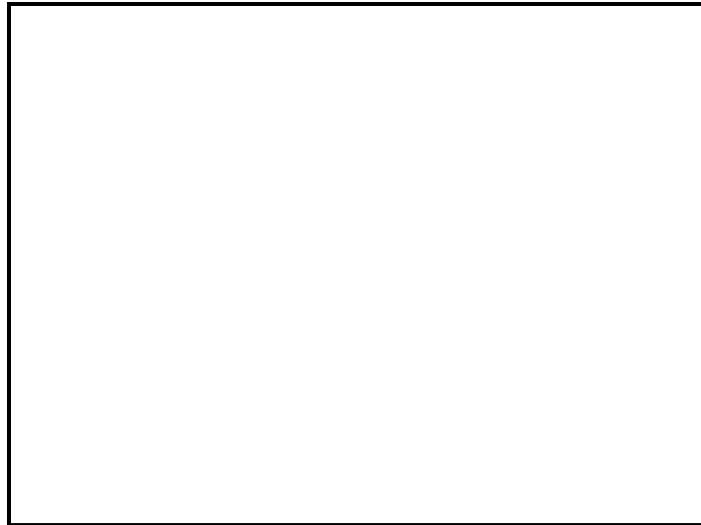

# McCash Fire Structure Triage Assessment

CASRF000651  
August 23, 2021



## LOCATION INFORMATION

**Area:** Marble Mountain Ranch  
**Address:**  
**Assigned Structure Number:** 134  
**Type of Structure:** Residential  
**Primary Structures:**  
**Outbuildings:**  
**Is the building Occupied?:** Yes  
**Coordinates (DDM):** ,

## ACCESS

**Access to Site:** T3/4 Engine  
**Describe Access:** Gravel road

## STRUCTURE DETAILS

**Roof Material:** Noncombustible or not applicable  
**Siding Material:** Wood or open sided  
**Electrical Power:** Yes  
**Gas to Structure:** Yes  
**Comments:**

**Safety Zone(s):**  
**Comm With ICP:**  
**Water Supply:**  
**Fuel Type:** Shrub or timber  
**Defensible Space:**  
**Hazards:**

## MITIGATION

**Mitigation Time (in hours):**  
**Mitigation Description:**

**FIRESCOPE Tactics:** Prep and Defend

**Resources Needed to Protect Structure:**

## INSPECTION INFORMATION

**Collected By:**  
**Collected Date/Time:**

## TRIAGE CATEGORY

**Defensible, Prep and Hold**

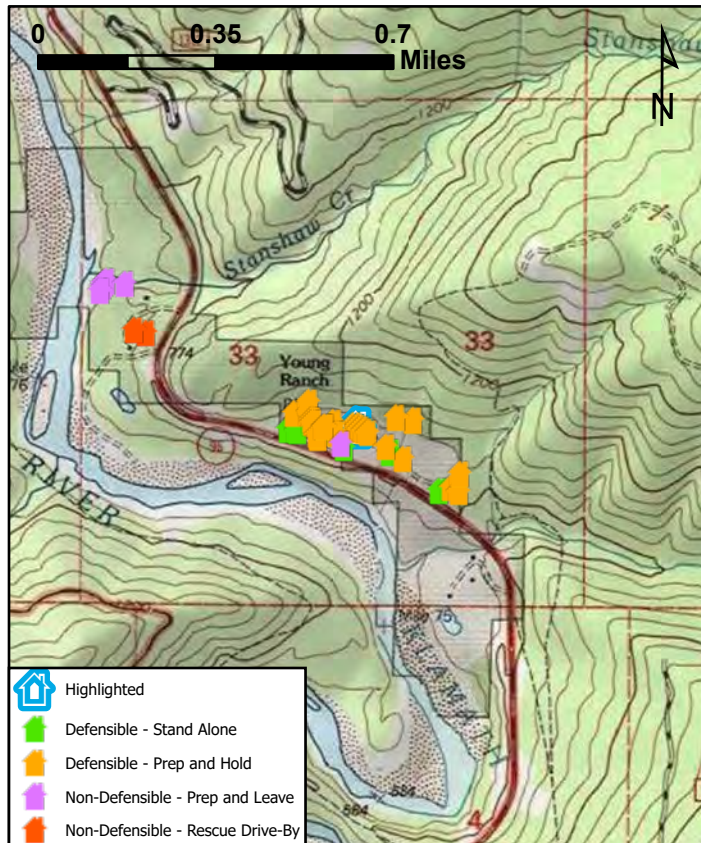
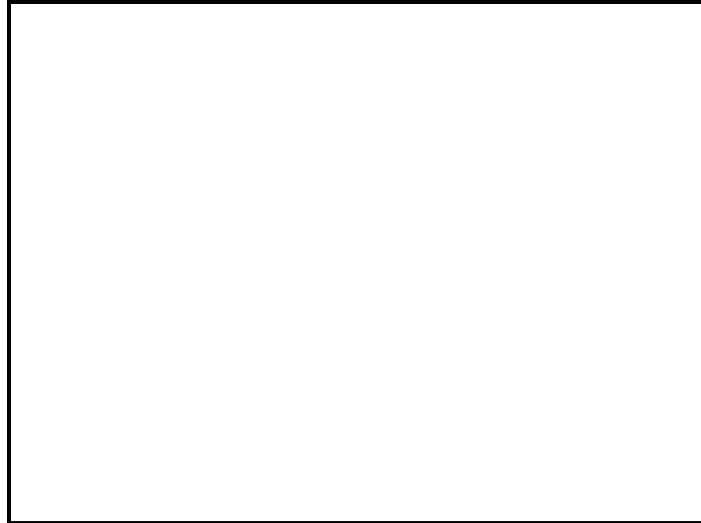





# McCash Fire Structure Triage Assessment

CASRF000651  
August 23, 2021



## LOCATION INFORMATION

**Area:** Marble Mountain Ranch  
**Address:**  
**Assigned Structure Number:** 136  
**Type of Structure:** Residential  
**Primary Structures:**  
**Outbuildings:**  
**Is the building Occupied?:** Yes  
**Coordinates (DDM):** ,

## ACCESS

**Access to Site:** T3/4 Engine  
**Describe Access:** Gravel road

## STRUCTURE DETAILS

**Roof Material:** Noncombustible or not applicable  
**Siding Material:** Wood or open sided  
**Electrical Power:** Yes  
**Gas to Structure:** Yes  
**Comments:**

**Safety Zone(s):**  
**Comm With ICP:**  
**Water Supply:**  
**Fuel Type:** Shrub or timber  
**Defensible Space:** 30 ft treated  
**Hazards:**

## MITIGATION

**Mitigation Time (in hours):**  
**Mitigation Description:**

**FIRESCOPE Tactics:** Prep and Defend

**Resources Needed to Protect Structure:**

## INSPECTION INFORMATION

**Collected By:**  
**Collected Date/Time:**

## TRIAGE CATEGORY

**Defensible, Prep and Hold**

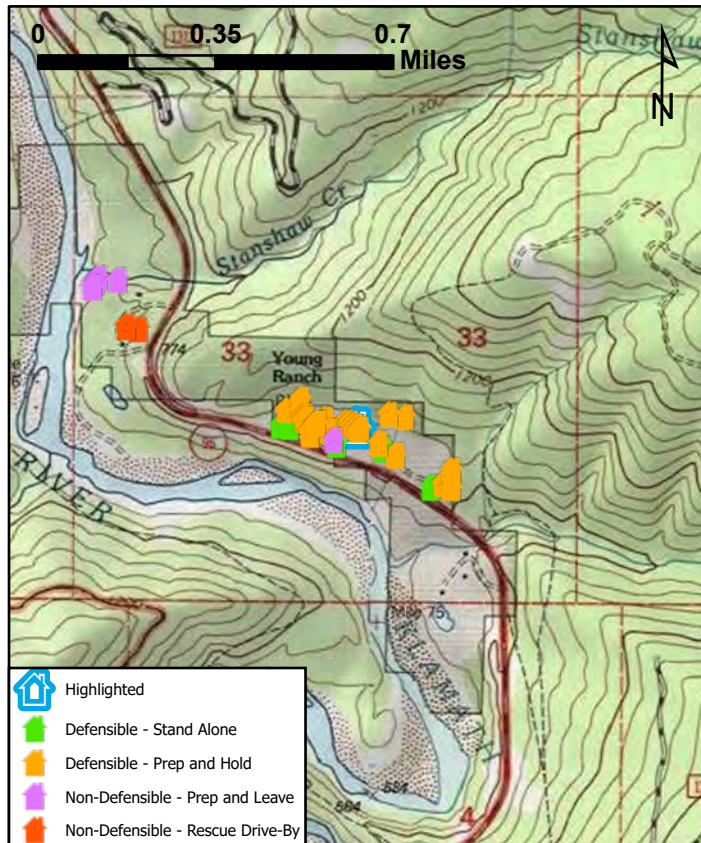
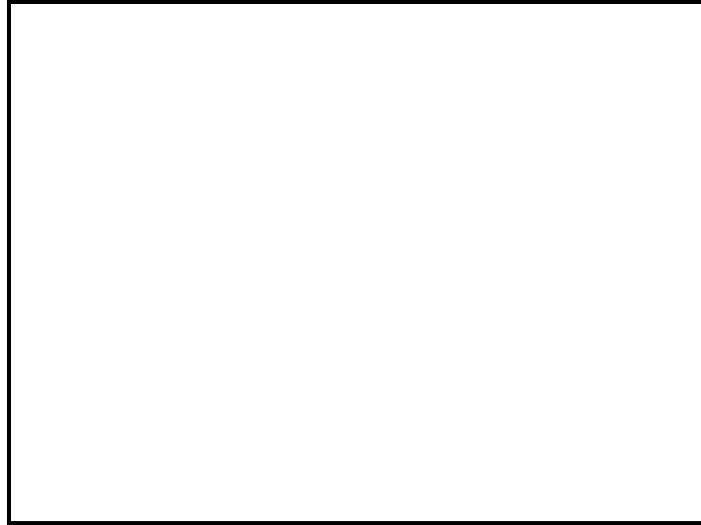



# McCash Fire Structure Triage Assessment

CASRF000651  
August 23, 2021



## LOCATION INFORMATION

**Area:** Marble Mountain Ranch  
**Address:**  
**Assigned Structure Number:** 137  
**Type of Structure:** Residential  
**Primary Structures:**  
**Outbuildings:** 1  
**Is the building Occupied?:** Yes  
**Coordinates (DDM):** 41° 28.339' N, 123° 29.989' W

## ACCESS

**Access to Site:** T3/4 Engine  
**Describe Access:** Gravel road

## STRUCTURE DETAILS

**Roof Material:** Noncombustible or not applicable  
**Siding Material:** Wood or open sided  
**Electrical Power:** Yes  
**Gas to Structure:** Yes  
**Comments:** Structure now has three side sprinklers and north east side 1"lat for protection. Supply comes off landowner well points and the lat feeds the home to the west

**Safety Zone(s):** Potential safety zone(s) in area  
**Comm With ICP:**  
**Water Supply:** Reliable water source nearby  
**Fuel Type:** Shrub or timber  
**Defensible Space:** 30 ft treated  
**Hazards:**

## MITIGATION

**Mitigation Time (in hours):**  
**Mitigation Description:** Cleaned around structure for hazards

**FIRESCOPE Tactics:** Prep and Defend

**Resources Needed to Protect Structure:**

## INSPECTION INFORMATION

**Collected By:** Michael Muck  
**Collected Date/Time:** 8/18/2021 3:30:37 PM

## TRIAGE CATEGORY

**Defensible, Prep and Hold**

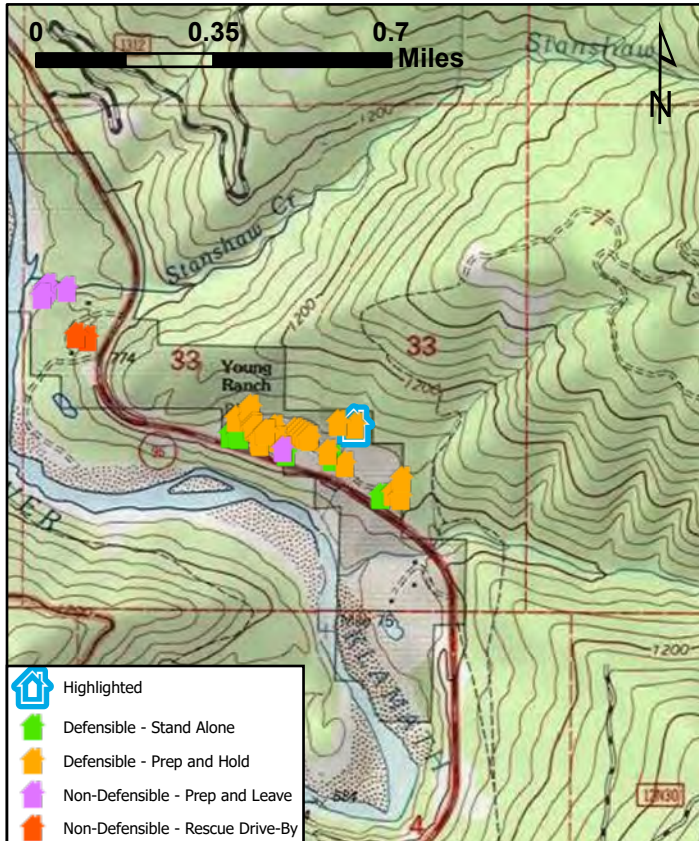
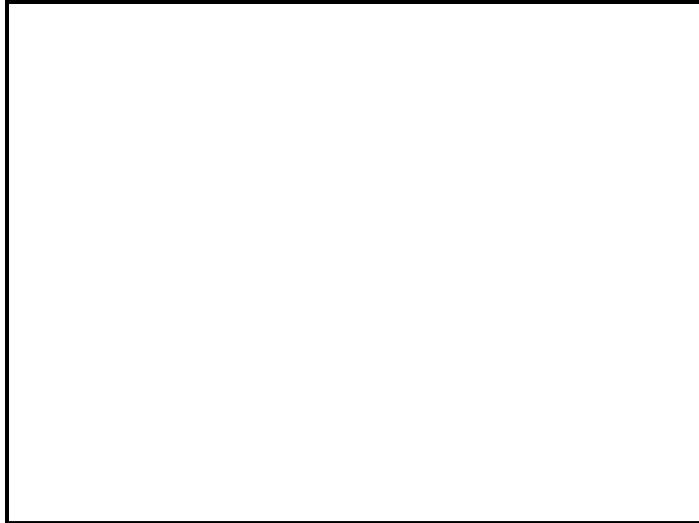

# McCash Fire Structure Triage Assessment

CASRF000651  
August 23, 2021



## LOCATION INFORMATION

**Area:** Marble Mountain Ranch  
**Address:**  
**Assigned Structure Number:** 138  
**Type of Structure:** Residential  
**Primary Structures:**  
**Outbuildings:**  
**Is the building Occupied?:** Yes  
**Coordinates (DDM):** 41° 28.343' N, 123° 30.027' W

## ACCESS

**Access to Site:** T3/4 Engine  
**Describe Access:** Gravel road

## STRUCTURE DETAILS

**Roof Material:** Noncombustible or not applicable  
**Siding Material:** Wood or open sided  
**Electrical Power:** Yes  
**Gas to Structure:** Yes  
**Comments:** Two sprinklers installed around the rear of the house connected to the lay from house to the east. Tested and have great coverage. 1" lat for use in middle of lay near propane tank.

**Safety Zone(s):**  
**Comm With ICP:**  
**Water Supply:** Reliable water source nearby  
**Fuel Type:** Shrub or timber  
**Defensible Space:** No defensible space  
**Hazards:** Propane tank

## MITIGATION

**Mitigation Time (in hours):**  
**Mitigation Description:**

**FIRESCOPE Tactics:** Prep and Defend

**Resources Needed to Protect Structure:**

## INSPECTION INFORMATION

**Collected By:** Michael Muck  
**Collected Date/Time:** 8/19/2021 4:00:10 PM

## TRIAGE CATEGORY

**Defensible, Prep and Hold**

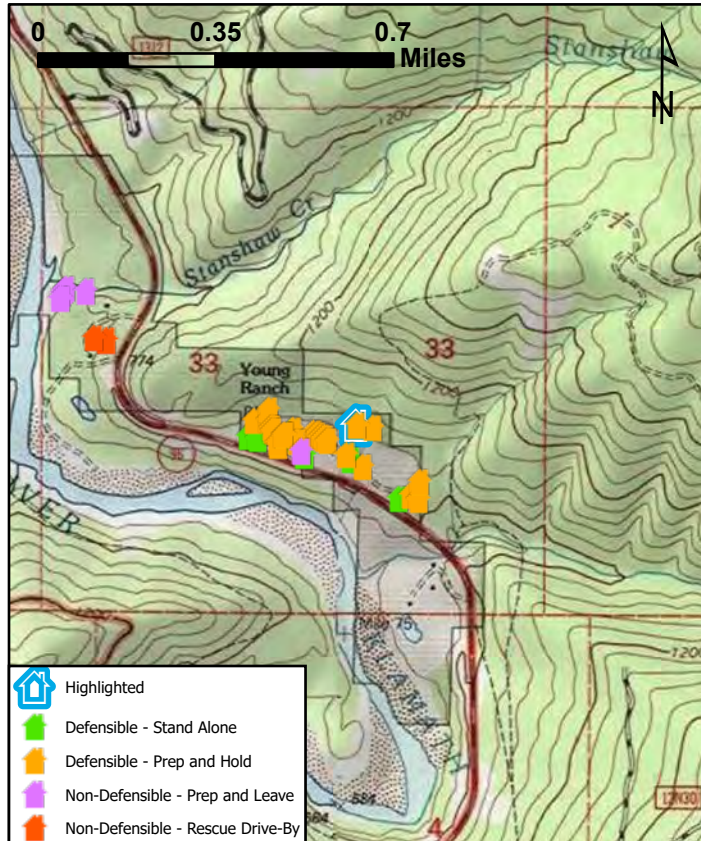
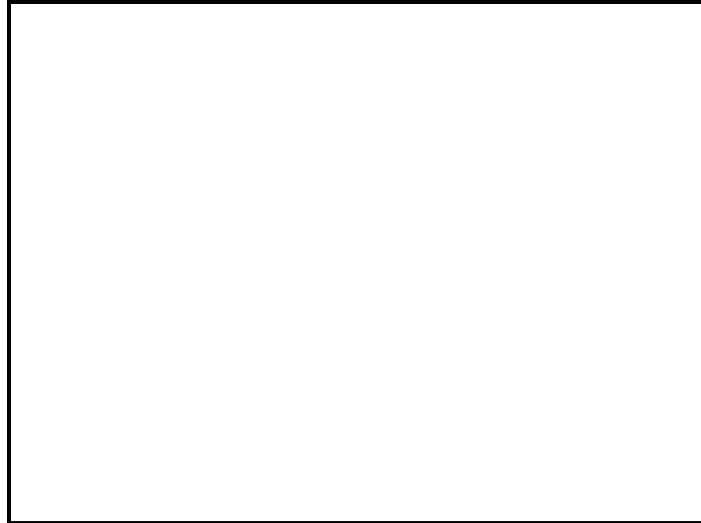



# McCash Fire Structure Triage Assessment

CASRF000651  
August 23, 2021



## LOCATION INFORMATION

**Area:** Marble Mountain Ranch  
**Address:**  
**Assigned Structure Number:** 139  
**Type of Structure:** MixedUse  
**Primary Structures:** 1  
**Outbuildings:**  
**Is the building Occupied?:** No  
**Coordinates (DDM):** ,

## ACCESS

**Access to Site:**  
**Describe Access:**

## STRUCTURE DETAILS

**Roof Material:**  
**Siding Material:**  
**Electrical Power:**  
**Gas to Structure:**  
**Comments:** Club House

**Safety Zone(s):**  
**Comm With ICP:**  
**Water Supply:**  
**Fuel Type:**  
**Defensible Space:**  
**Hazards:**

## MITIGATION

**Mitigation Time (in hours):**  
**Mitigation Description:**

## FIRESCOPE Tactics:

**Resources Needed to Protect Structure:**

## INSPECTION INFORMATION

**Collected By:** Jason Miller  
**Collected Date/Time:**

## TRIAGE CATEGORY

**Defensible, Stand Alone**

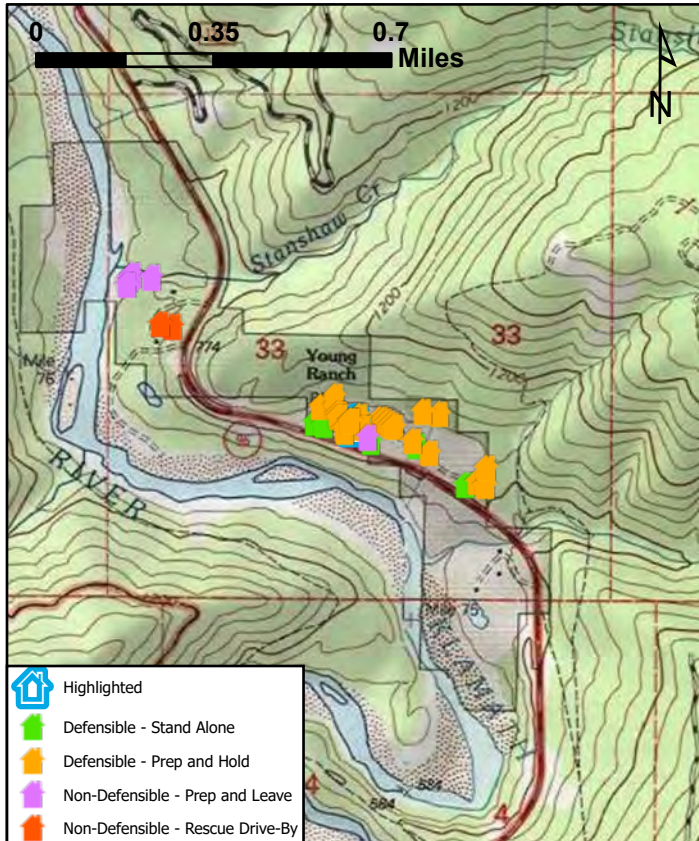



# McCash Fire Structure Triage Assessment

CASRF000651  
August 23, 2021



## LOCATION INFORMATION

**Area:** Marble Mountain Ranch  
**Address:**  
**Assigned Structure Number:** 140  
**Type of Structure:** MixedUse  
**Primary Structures:**  
**Outbuildings:**  
**Is the building Occupied?:**  
**Coordinates (DDM):** ,

## ACCESS

**Access to Site:**  
**Describe Access:**

## STRUCTURE DETAILS

**Roof Material:**  
**Siding Material:**  
**Electrical Power:**  
**Gas to Structure:**  
**Comments:** Laundry/utility house

**Safety Zone(s):**  
**Comm With ICP:**  
**Water Supply:**  
**Fuel Type:**  
**Defensible Space:**  
**Hazards:**

## MITIGATION

**Mitigation Time (in hours):**  
**Mitigation Description:**

## FIRESCOPE Tactics:

**Resources Needed to Protect Structure:**

## INSPECTION INFORMATION

**Collected By:** Jason Miller  
**Collected Date/Time:**

## TRIAGE CATEGORY

**Defensible, Prep and Hold**

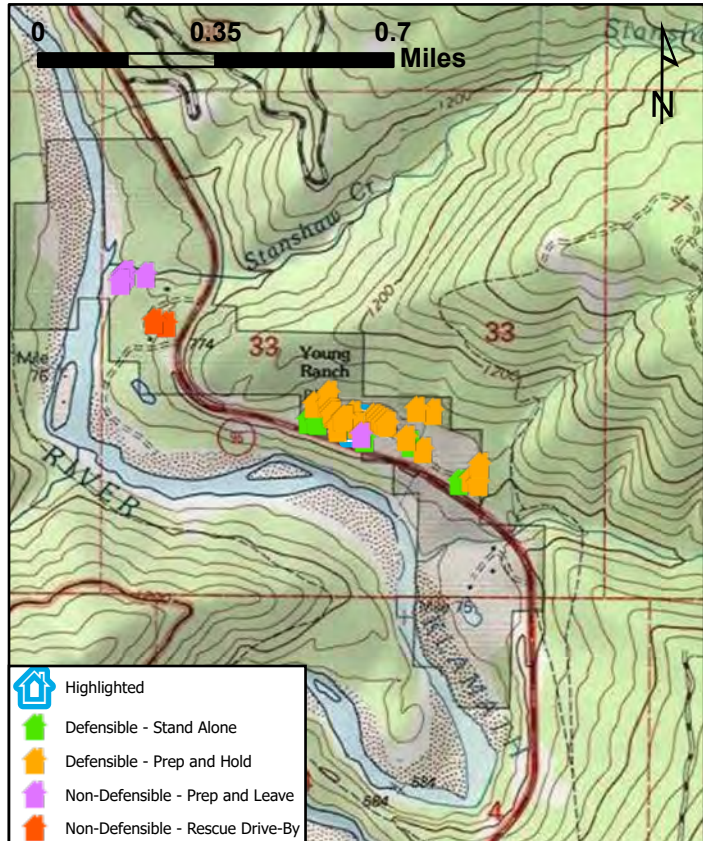



# McCash Fire Structure Triage Assessment

CASRF000651  
August 23, 2021



## LOCATION INFORMATION

**Area:** Marble Mountain Ranch  
**Address:**  
**Assigned Structure Number:** 141  
**Type of Structure:** MixedUse  
**Primary Structures:**  
**Outbuildings:**  
**Is the building Occupied?:**  
**Coordinates (DDM):** ,

## ACCESS

**Access to Site:**  
**Describe Access:**

## STRUCTURE DETAILS

**Roof Material:** Noncombustible or not applicable  
**Siding Material:**  
**Electrical Power:**  
**Gas to Structure:**  
**Comments:** Hay Barn Tack room

**Safety Zone(s):**  
**Comm With ICP:**  
**Water Supply:**  
**Fuel Type:**  
**Defensible Space:**  
**Hazards:**

## MITIGATION

**Mitigation Time (in hours):**  
**Mitigation Description:**

## FIRESCOPE Tactics:

**Resources Needed to Protect Structure:**

## INSPECTION INFORMATION

**Collected By:** Jason Miller  
**Collected Date/Time:**

## TRIAGE CATEGORY

**Non-Defensible, Prep and Leave**

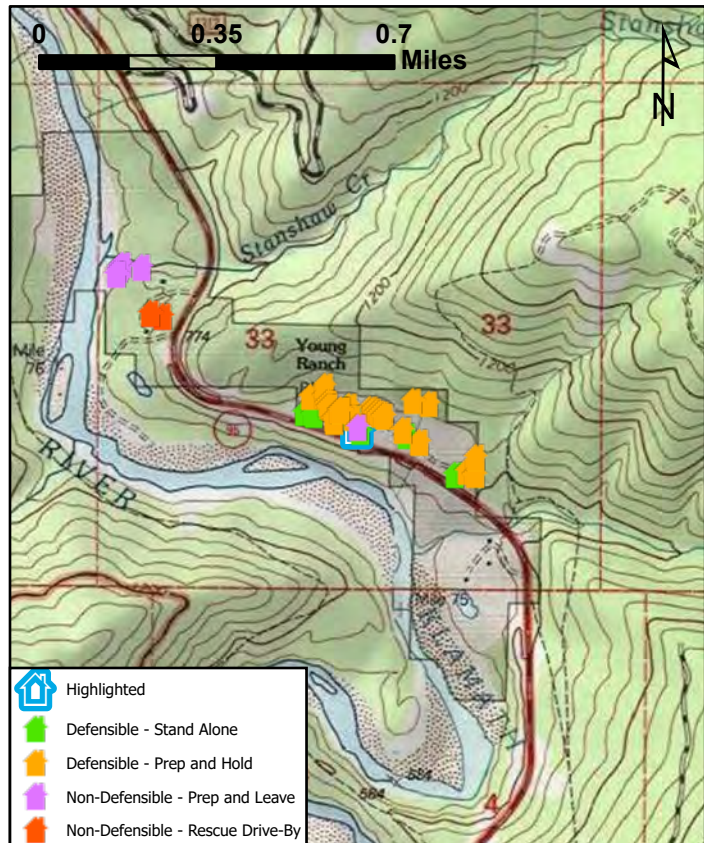
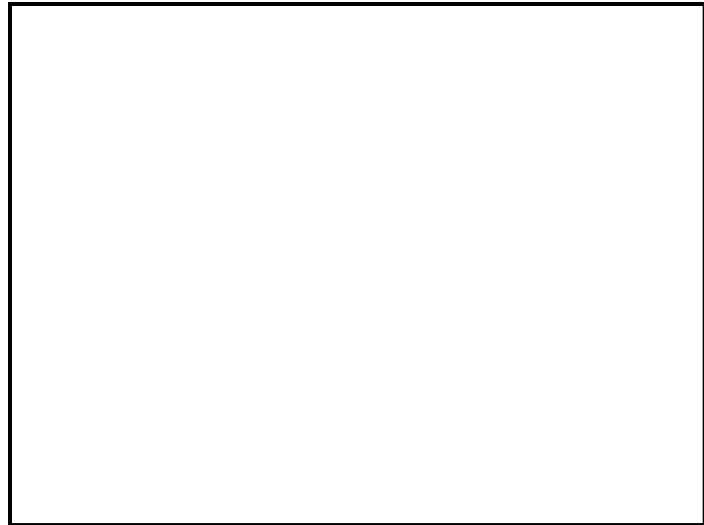
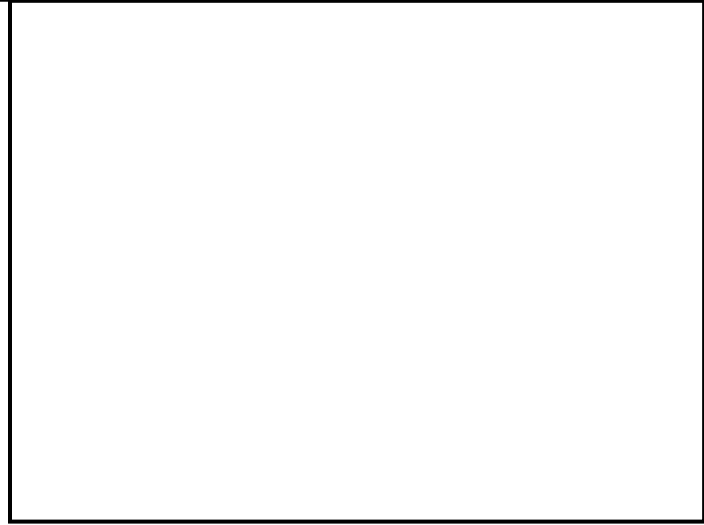



# McCash Fire Structure Triage Assessment

CASRF000651  
August 23, 2021



## LOCATION INFORMATION

**Area:** Marble Mountain Ranch  
**Address:**  
**Assigned Structure Number:** 142  
**Type of Structure:** Residential  
**Primary Structures:**  
**Outbuildings:**  
**Is the building Occupied?:**  
**Coordinates (DDM):** ,

## ACCESS

**Access to Site:**  
**Describe Access:**

## STRUCTURE DETAILS

**Roof Material:**  
**Siding Material:**  
**Electrical Power:**  
**Gas to Structure:**  
**Comments:** Game barn

**Safety Zone(s):**  
**Comm With ICP:**  
**Water Supply:**  
**Fuel Type:**  
**Defensible Space:**  
**Hazards:**

## MITIGATION

**Mitigation Time (in hours):**  
**Mitigation Description:**

## FIRESCOPE Tactics:

**Resources Needed to Protect Structure:**

## INSPECTION INFORMATION

**Collected By:** Jason Miller  
**Collected Date/Time:**

## TRIAGE CATEGORY

**Defensible, Stand Alone**

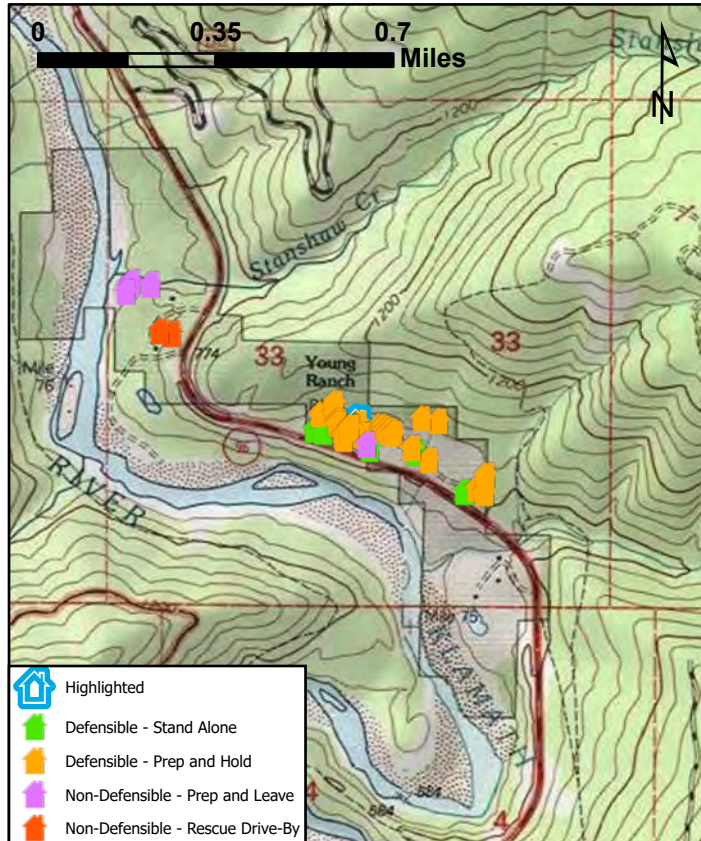



# McCash Fire Structure Triage Assessment

CASRF000651  
August 23, 2021



## LOCATION INFORMATION

**Area:** Marble Mountain Ranch  
**Address:**  
**Assigned Structure Number:** 143  
**Type of Structure:** Residential  
**Primary Structures:**  
**Outbuildings:**  
**Is the building Occupied?:**  
**Coordinates (DDM):** ,

## ACCESS

**Access to Site:**  
**Describe Access:**

## STRUCTURE DETAILS

**Roof Material:**  
**Siding Material:**  
**Electrical Power:**  
**Gas to Structure:**  
**Comments:** Storage shed

**Safety Zone(s):**  
**Comm With ICP:**  
**Water Supply:**  
**Fuel Type:**  
**Defensible Space:**  
**Hazards:**

## MITIGATION

**Mitigation Time (in hours):**  
**Mitigation Description:**

## FIRESCOPE Tactics:

**Resources Needed to Protect Structure:**

## INSPECTION INFORMATION

**Collected By:** Jason Miller  
**Collected Date/Time:**

## TRIAGE CATEGORY

**Defensible, Prep and Hold**

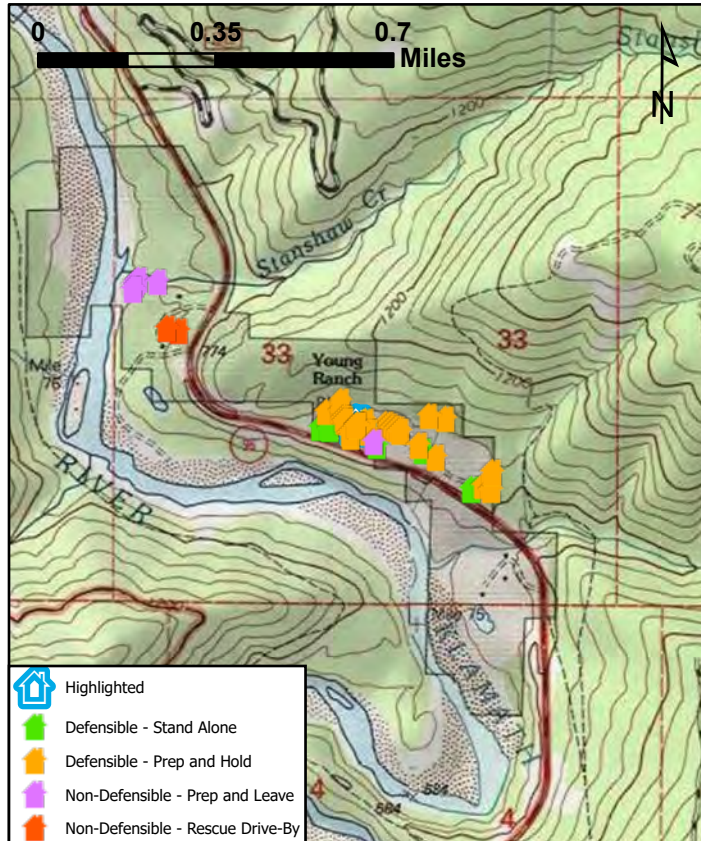



# McCash Fire Structure Triage Assessment

CASRF000651  
August 23, 2021



## LOCATION INFORMATION

**Area:** Marble Mountain Ranch  
**Address:**  
**Assigned Structure Number:** 178  
**Type of Structure:** Residential  
**Primary Structures:**  
**Outbuildings:**  
**Is the building Occupied?:** No  
**Coordinates (DDM):** 41° 28.565' N, 123° 30.701' W

## ACCESS

**Access to Site:** T6 Engine  
**Describe Access:** Narrow driveway tight turns Red gate off of Highway 96

## STRUCTURE DETAILS

**Roof Material:** Noncombustible or not applicable  
**Siding Material:** Wood or open sided  
**Electrical Power:** Unknown  
**Gas to Structure:** Unknown  
**Comments:** Small cabin type bedroom

**Safety Zone(s):** Potential safety zone(s) in area  
**Comm With ICP:** Yes  
**Water Supply:** Reliable water source nearby  
**Fuel Type:** Shrub or timber  
**Defensible Space:** 30 ft treated  
**Hazards:**

## MITIGATION

**Mitigation Time (in hours):** 2  
**Mitigation Description:** Brush around the rear of structure and rake around bottom

## FIRESCOPE Tactics:

**Resources Needed to Protect Structure:**

## INSPECTION INFORMATION

**Collected By:** M Muck  
**Collected Date/Time:** 8/20/2021 11:00:03 PM

## TRIAGE CATEGORY

**Non-Defensible, Prep and Leave**

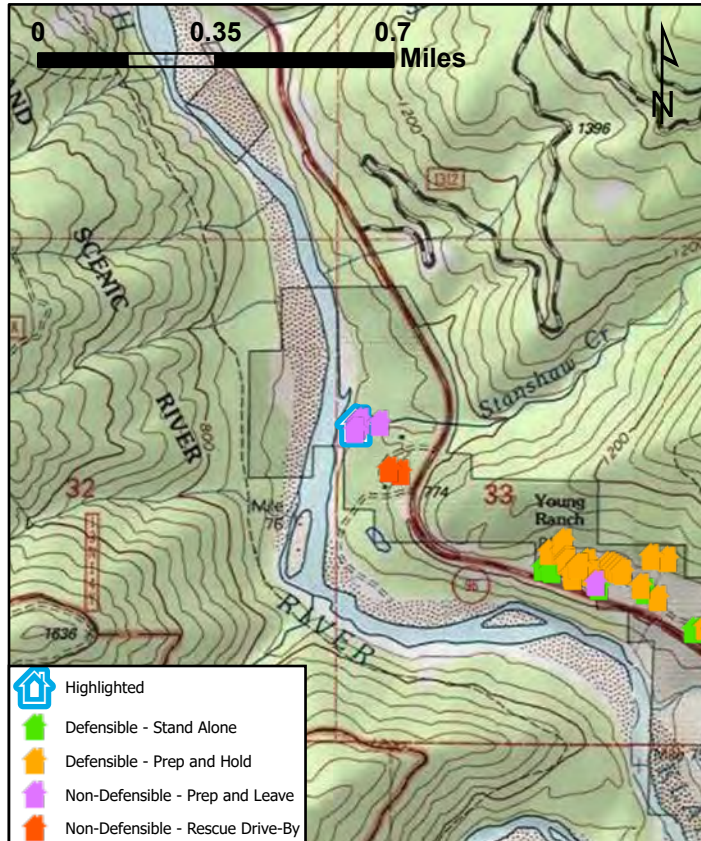
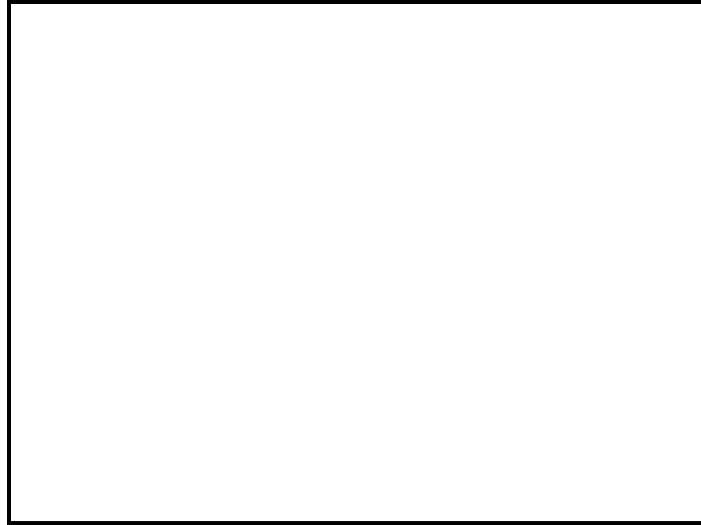



# McCash Fire Structure Triage Assessment

CASRF000651  
August 23, 2021



## LOCATION INFORMATION

**Area:** Marble Mountain Ranch  
**Address:**  
**Assigned Structure Number:** 179  
**Type of Structure:** Residential  
**Primary Structures:**  
**Outbuildings:**  
**Is the building Occupied?:** No  
**Coordinates (DDM):** 41° 28.571' N, 123° 30.697' W

## ACCESS

**Access to Site:** T6 Engine  
**Describe Access:** Same as other structures

## STRUCTURE DETAILS

**Roof Material:** Noncombustible or not applicable  
**Siding Material:** Wood or open sided  
**Electrical Power:** Unknown  
**Gas to Structure:** Unknown  
**Comments:** Small cabin type bedroom

**Safety Zone(s):** Potential safety zone(s) in area  
**Comm With ICP:** Yes  
**Water Supply:** Reliable water source nearby  
**Fuel Type:** Shrub or timber  
**Defensible Space:** 30 ft treated  
**Hazards:**

## MITIGATION

**Mitigation Time (in hours):**  
**Mitigation Description:**

## FIRESCOPE Tactics:

**Resources Needed to Protect Structure:**

## INSPECTION INFORMATION

**Collected By:** M Muck  
**Collected Date/Time:** 8/20/2021 11:03:25 PM

## TRIAGE CATEGORY

# Non-Defensible, Prep and Leave

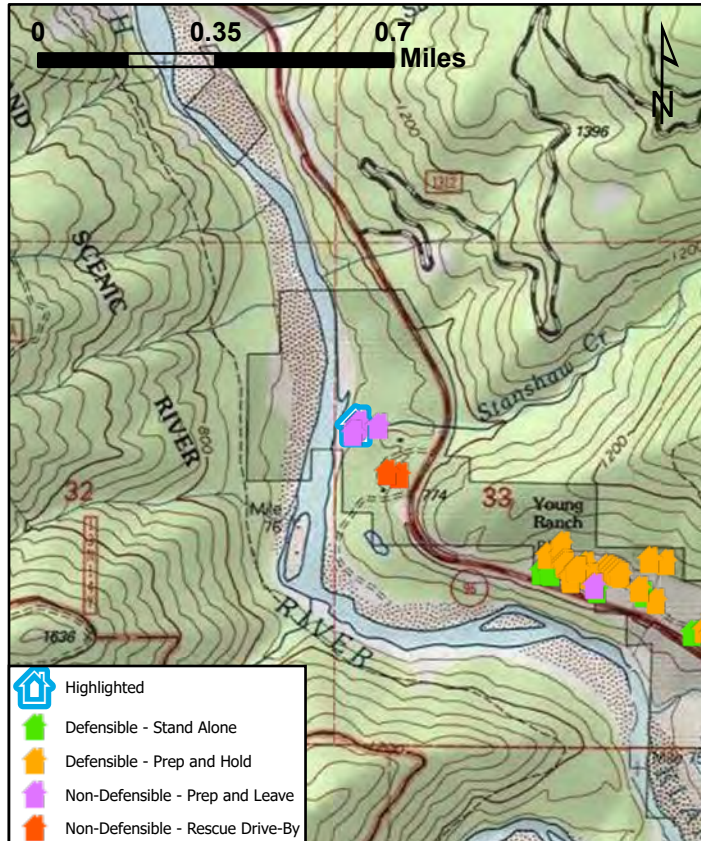
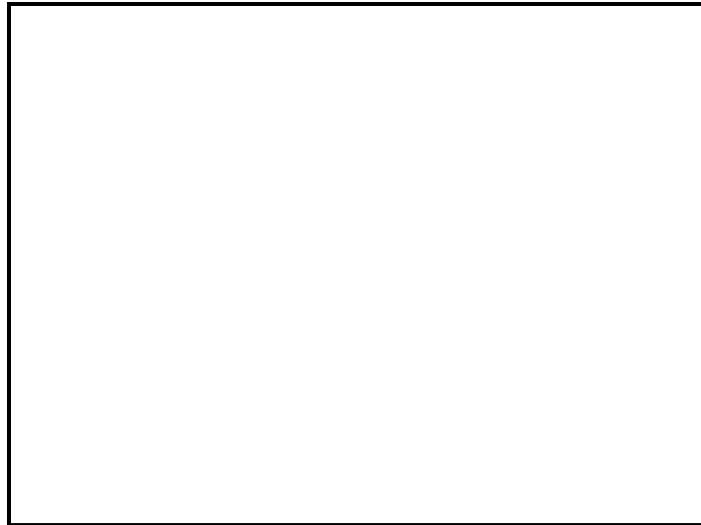

# McCash Fire Structure Triage Assessment

CASRF000651  
August 23, 2021



## LOCATION INFORMATION

**Area:** Marble Mountain Ranch  
**Address:**  
**Assigned Structure Number:** 180  
**Type of Structure:** Residential  
**Primary Structures:** 2  
**Outbuildings:** 1  
**Is the building Occupied?:** No  
**Coordinates (DDM):** 41° 28.574' N, 123° 30.691' W

## ACCESS

**Access to Site:** T6 Engine  
**Describe Access:** Narrow driveway with tight turns

## STRUCTURE DETAILS

**Roof Material:** Noncombustible or not applicable  
**Siding Material:** Wood or open sided  
**Electrical Power:** Unknown  
**Gas to Structure:** Unknown  
**Comments:** Two cabin type bedrooms

**Safety Zone(s):** Potential safety zone(s) in area  
**Comm With ICP:** Yes  
**Water Supply:** Reliable water source nearby  
**Fuel Type:** Shrub or timber  
**Defensible Space:** 30 ft treated  
**Hazards:** Limited access down the driveway road

## MITIGATION

**Mitigation Time (in hours):** 4  
**Mitigation Description:** Brush around the rear of both cabins and rake around the bottom

## FIRESCOPE Tactics:

**Resources Needed to Protect Structure:**

## INSPECTION INFORMATION

**Collected By:** M Muck  
**Collected Date/Time:** 8/20/2021 10:40:22 PM

## TRIAGE CATEGORY

**Non-Defensible, Prep and Leave**

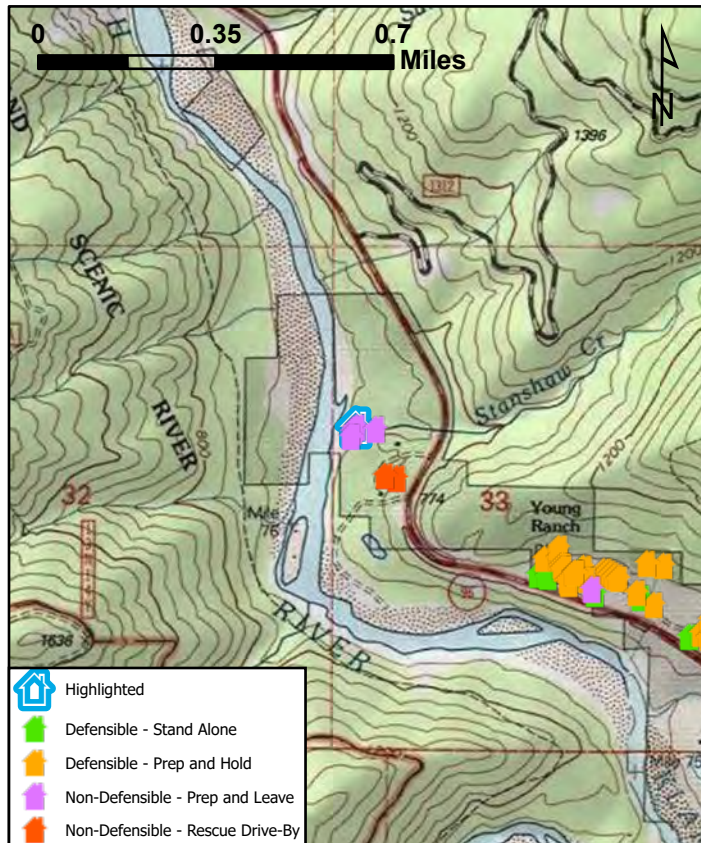
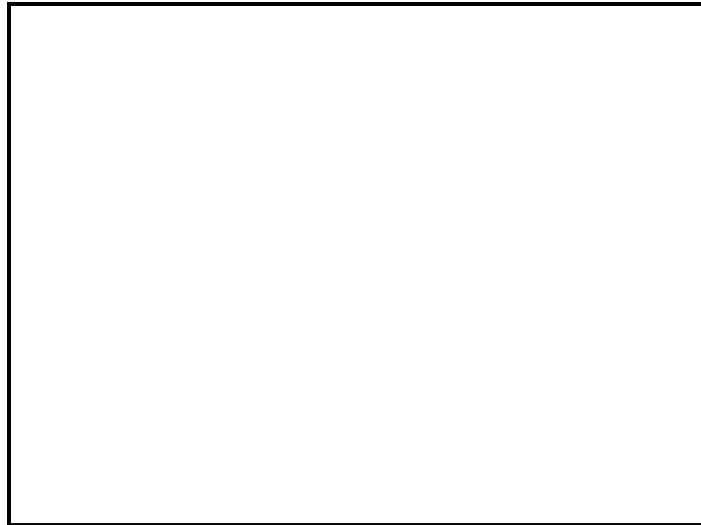



# McCash Fire Structure Triage Assessment

CASRF000651  
August 23, 2021



## LOCATION INFORMATION

**Area:** Marble Mountain Ranch  
**Address:**  
**Assigned Structure Number:** 181  
**Type of Structure:** Residential  
**Primary Structures:** 1  
**Outbuildings:** 1  
**Is the building Occupied?:** No  
**Coordinates (DDM):** 41° 28.557' N, 123° 30.705' W

## ACCESS

**Access to Site:** T6 Engine  
**Describe Access:** Narrow driveway take turns off of Highway 96 red gate out front

## STRUCTURE DETAILS

**Roof Material:** Fire resistant- tar,rubberized  
**Siding Material:** Wood or open sided  
**Electrical Power:** Unknown  
**Gas to Structure:** Yes  
**Comments:** Appears to be a summer cabin With three other buildings including one shed

**Safety Zone(s):** Potential safety zone(s) in area  
**Comm With ICP:** Yes  
**Water Supply:** Reliable water source nearby  
**Fuel Type:** Shrub or timber  
**Defensible Space:** 30 ft treated  
**Hazards:** Propane tank

## MITIGATION

**Mitigation Time (in hours):** 2  
**Mitigation Description:** Appears to be a summer cabin with Furniture needs to be placed inside. Hillside behind structures needs to be brushed back and sprinkler kit +3 Needs to be installed.Does have river approximately 200 feet away for adequate water source. Could place one marked three pump to  
**Resources Needed to Protect Structure:**

## INSPECTION INFORMATION

**Collected By:** M Muck  
**Collected Date/Time:** 8/20/2021 10:58:30 PM

## TRIAGE CATEGORY

**Non-Defensible, Prep and Leave**

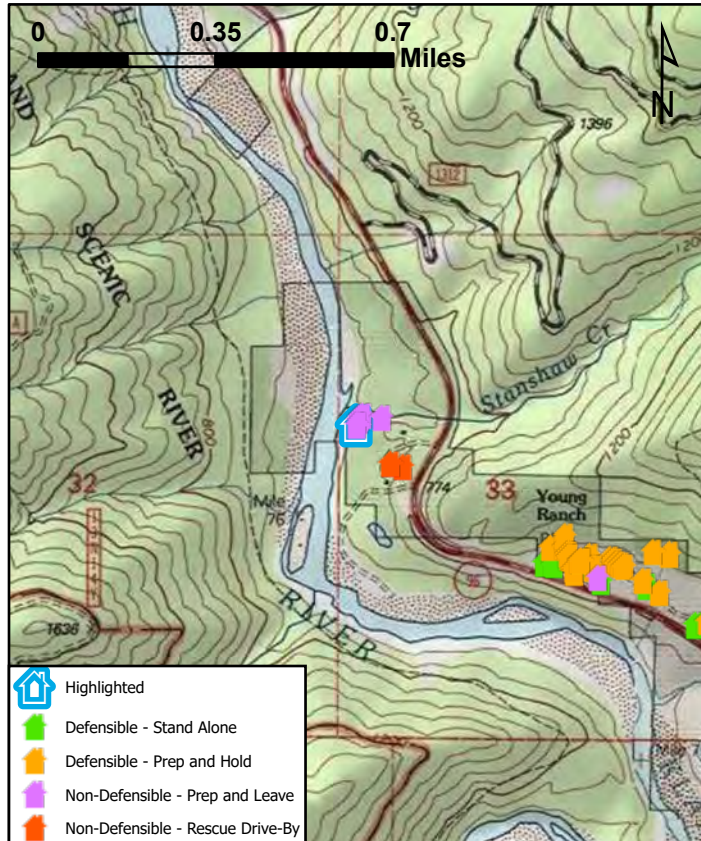
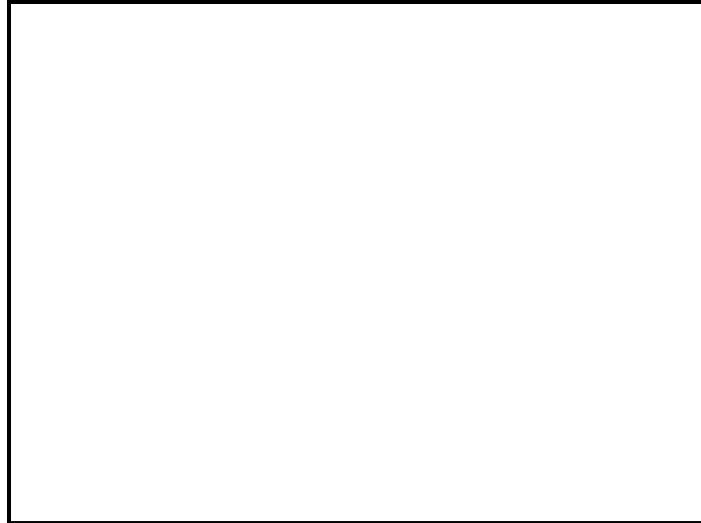



# McCash Fire Structure Triage Assessment

CASRF000651  
August 23, 2021



## LOCATION INFORMATION

**Area:** Marble Mountain Ranch  
**Address:**  
**Assigned Structure Number:** 182  
**Type of Structure:** Outbuilding  
**Primary Structures:**  
**Outbuildings:**  
**Is the building Occupied?:** No  
**Coordinates (DDM):** 41° 28.486' N, 123° 30.599' W

## ACCESS

**Access to Site:** T6 Engine  
**Describe Access:** Dirt driveway

## STRUCTURE DETAILS

**Roof Material:** Fire resistant- tar,rubberized  
**Siding Material:** Wood or open sided  
**Electrical Power:** Unknown  
**Gas to Structure:** Unknown  
**Comments:** Looks like an old shed outbuilding

**Safety Zone(s):** No safety zone(s) in area  
**Comm With ICP:** Yes  
**Water Supply:** No reliable water source nearby  
**Fuel Type:**  
**Defensible Space:** No defensible space  
**Hazards:** Unknown

## MITIGATION

**Mitigation Time (in hours):**  
**Mitigation Description:**

## FIRESCOPE Tactics:

**Resources Needed to Protect Structure:**

## INSPECTION INFORMATION

**Collected By:** M Muck  
**Collected Date/Time:** 8/20/2021 10:26:36 PM

## TRIAGE CATEGORY

**Non-Defensible, Rescue, Drive By**

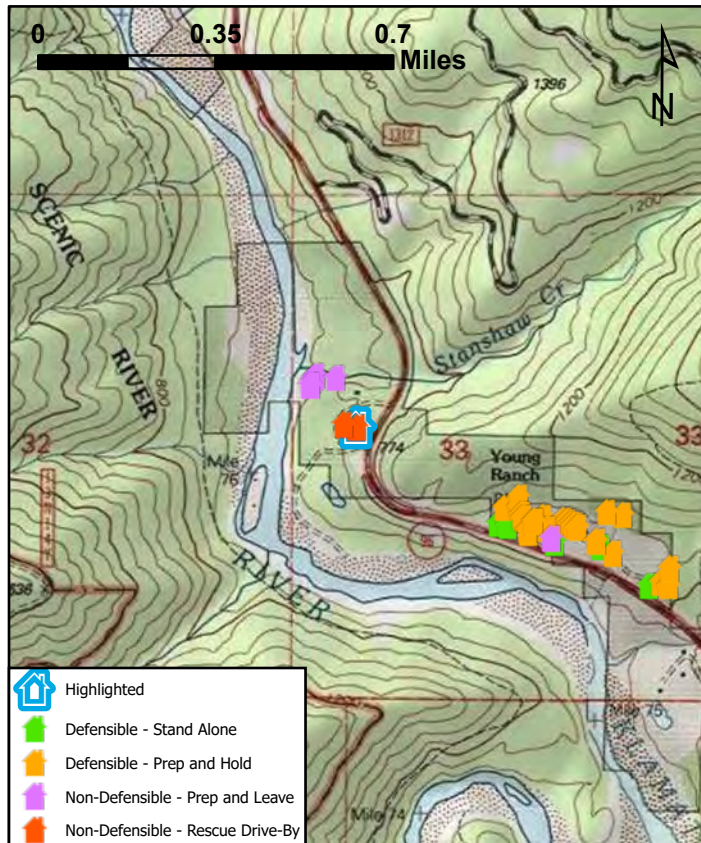
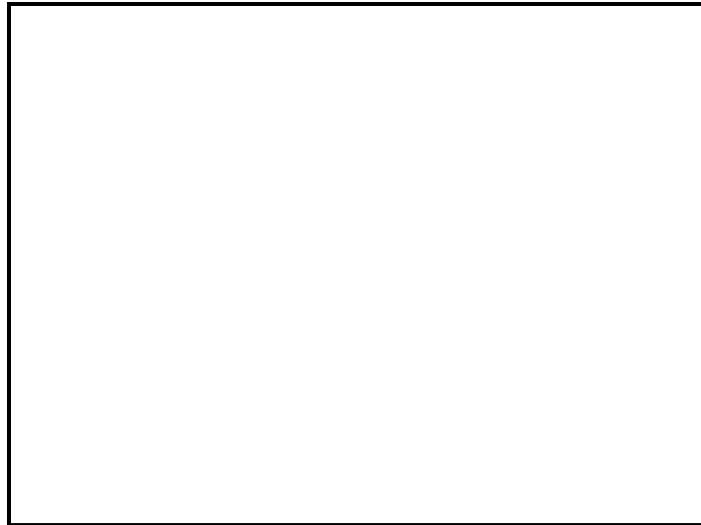



# McCash Fire Structure Triage Assessment

CASRF000651  
August 23, 2021



## LOCATION INFORMATION

**Area:** Marble Mountain Ranch  
**Address:**  
**Assigned Structure Number:** 183  
**Type of Structure:** Outbuilding  
**Primary Structures:**  
**Outbuildings:**  
**Is the building Occupied?:** No  
**Coordinates (DDM):** 41° 28.491' N, 123° 30.627' W

## ACCESS

**Access to Site:** T6 Engine  
**Describe Access:** Dirt road driveway

## STRUCTURE DETAILS

**Roof Material:** Noncombustible or not applicable  
**Siding Material:** Wood or open sided  
**Electrical Power:** Unknown  
**Gas to Structure:** Unknown  
**Comments:** Old outbuilding

**Safety Zone(s):** No safety zone(s) in area  
**Comm With ICP:**  
**Water Supply:** No reliable water source nearby  
**Fuel Type:**  
**Defensible Space:** No defensible space  
**Hazards:** Unknown

## MITIGATION

**Mitigation Time (in hours):**  
**Mitigation Description:**

## FIRESCOPE Tactics:

**Resources Needed to Protect Structure:**

## INSPECTION INFORMATION

**Collected By:** M Muck  
**Collected Date/Time:** 8/20/2021 10:28:44 PM

## TRIAGE CATEGORY

**Non-Defensible, Rescue, Drive By**

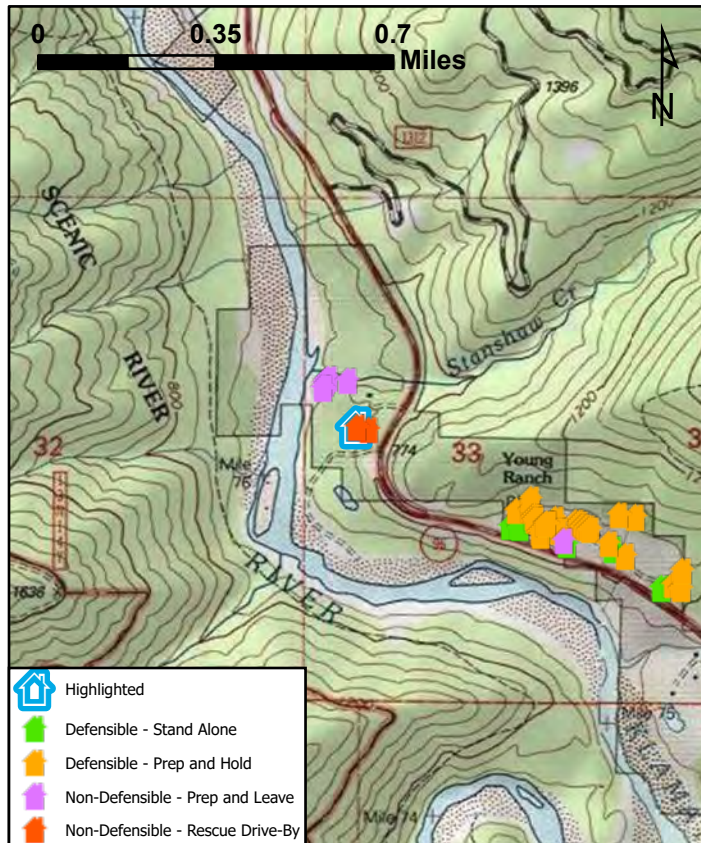
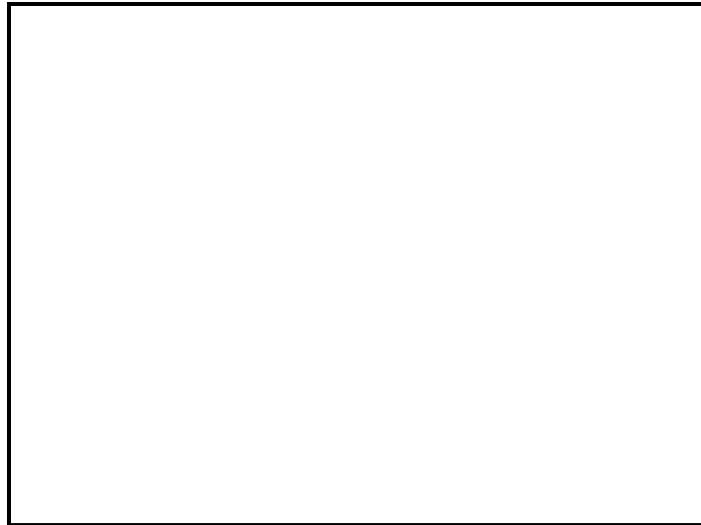



# McCash Fire Structure Triage Assessment

CASRF000651  
August 23, 2021



## LOCATION INFORMATION

**Area:** Marble Mountain Ranch  
**Address:**  
**Assigned Structure Number:** 191  
**Type of Structure:** Outbuilding  
**Primary Structures:**  
**Outbuildings:**  
**Is the building Occupied?:** No  
**Coordinates (DDM):** 41° 28.570' N, 123° 30.647' W

## ACCESS

**Access to Site:** T6 Engine  
**Describe Access:** Down driveway

## STRUCTURE DETAILS

**Roof Material:** Noncombustible or not applicable  
**Siding Material:** Rock, concrete, metal  
**Electrical Power:** No  
**Gas to Structure:** No  
**Comments:** Old generator building, no generator inside, but wires still run to the other structures.

**Safety Zone(s):** Potential safety zone(s) in area  
**Comm With ICP:** Yes  
**Water Supply:** Reliable water source nearby  
**Fuel Type:** Shrub or timber  
**Defensible Space:** No defensible space  
**Hazards:**

## MITIGATION

**Mitigation Time (in hours):** 2  
**Mitigation Description:** Brush around the bottom and scrape around the bottom

## FIRESCOPE Tactics:

**Resources Needed to Protect Structure:**

## INSPECTION INFORMATION

**Collected By:** M Muck  
**Collected Date/Time:** 8/20/2021 11:18:14 PM

## TRIAGE CATEGORY

**Non-Defensible, Prep and Leave**

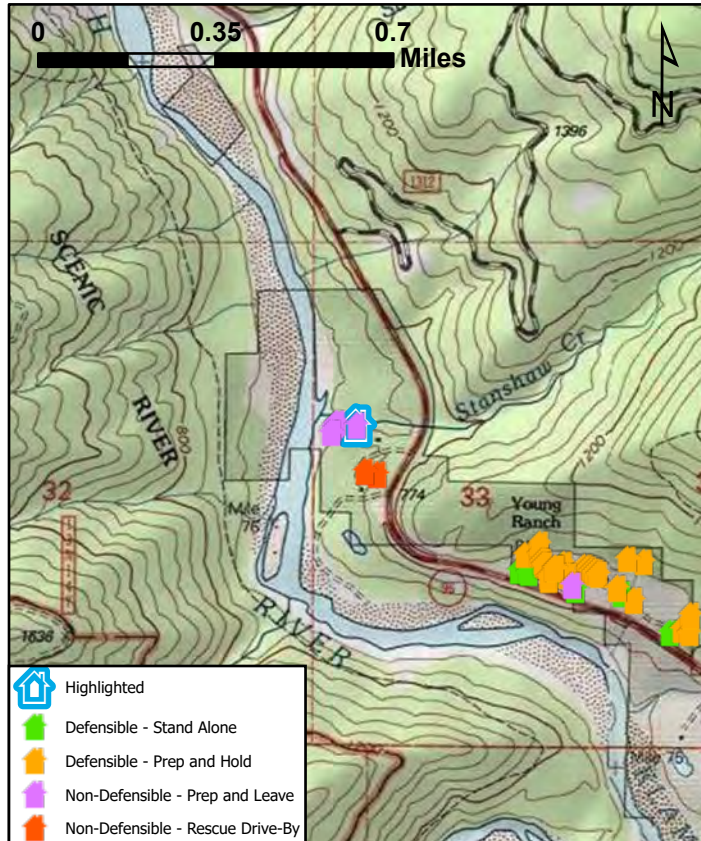
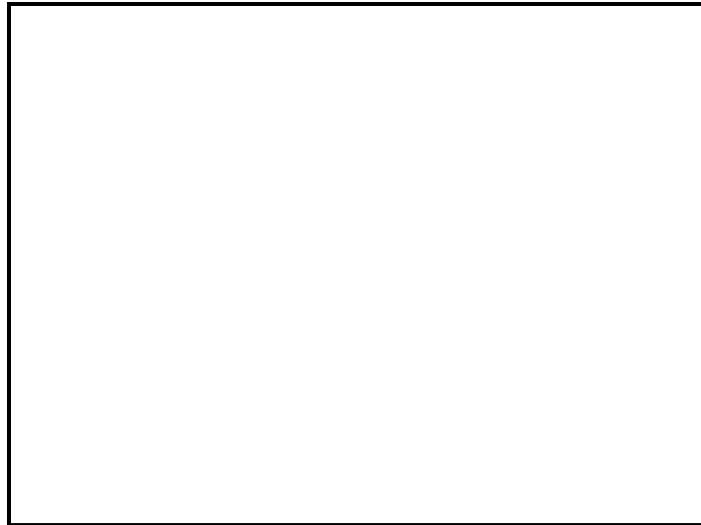

# McCash Fire Structure Triage Assessment

CASRF000651  
August 23, 2021



## LOCATION INFORMATION

**Area:** Marble Mountain Ranch

**Address:**

**Assigned Structure Number:** 75

**Type of Structure:** Residential

**Primary Structures:**

**Outbuildings:**

**Is the building Occupied?:** No

**Coordinates (DDM):** 41° 28.322' N, 123° 30.274' W

## ACCESS

**Access to Site:** T3/4 Engine

**Describe Access:** Gravel road

## STRUCTURE DETAILS

**Roof Material:**

**Siding Material:**

**Electrical Power:**

**Gas to Structure:**

**Comments:**

**Safety Zone(s):** Potential safety zone(s) in area

**Comm With ICP:**

**Water Supply:** No reliable water source nearby

**Fuel Type:**

**Defensible Space:**

**Hazards:**

## MITIGATION

**Mitigation Time (in hours):**

**Mitigation Description:**

**FIRESCOPE Tactics:** Prep and Go

**Resources Needed to Protect Structure:**

## INSPECTION INFORMATION

**Collected By:** Doug Cole

**Collected Date/Time:** 8/12/2021 12:03:27 AM

## TRIAGE CATEGORY

**Defensible, Stand Alone**

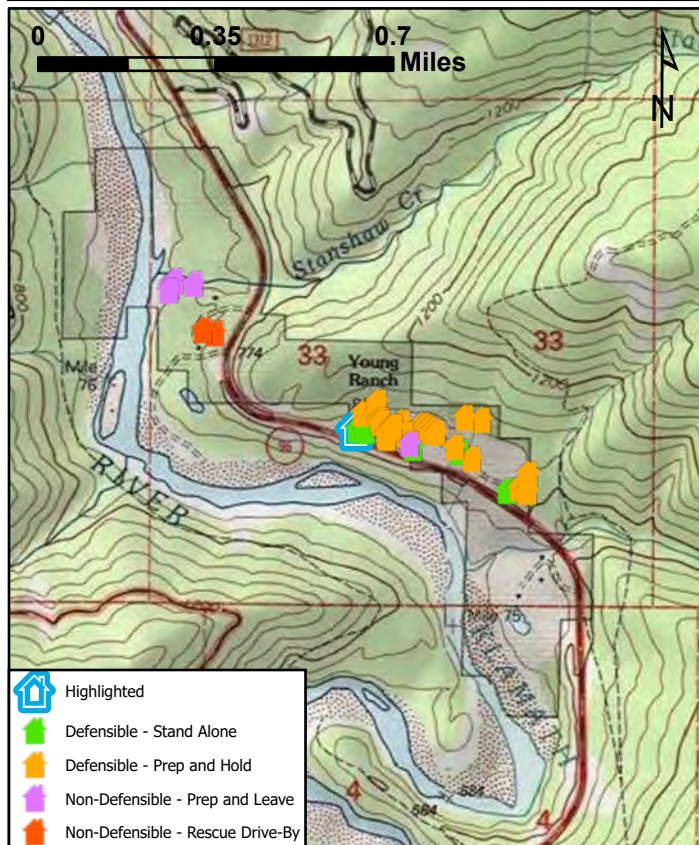



# McCash Fire Structure Triage Assessment

## LOCATION INFORMATION

**Area:** Marble Mountain Ranch  
**Address:**  
**Assigned Structure Number:** 76  
**Type of Structure:** Residential  
**Primary Structures:**  
**Outbuildings:**  
**Is the building Occupied?:** No  
**Coordinates (DDM):** 41° 28.335' N, 123° 30.172' W

## ACCESS

**Access to Site:** T3/4 Engine  
**Describe Access:** Gravel. Road

## STRUCTURE DETAILS

**Roof Material:**  
**Siding Material:**  
**Electrical Power:**  
**Gas to Structure:**  
**Comments:**

**Safety Zone(s):**  
**Comm With ICP:**  
**Water Supply:**  
**Fuel Type:**  
**Defensible Space:**  
**Hazards:**

## MITIGATION

**Mitigation Time (in hours):**  
**Mitigation Description:**

**FIRESCOPE Tactics:** Prep and Defend

**Resources Needed to Protect Structure:**

## INSPECTION INFORMATION

**Collected By:** Doug Cole  
**Collected Date/Time:** 8/12/2021 12:08:52 AM

## TRIAGE CATEGORY

**Defensible, Prep and Hold**

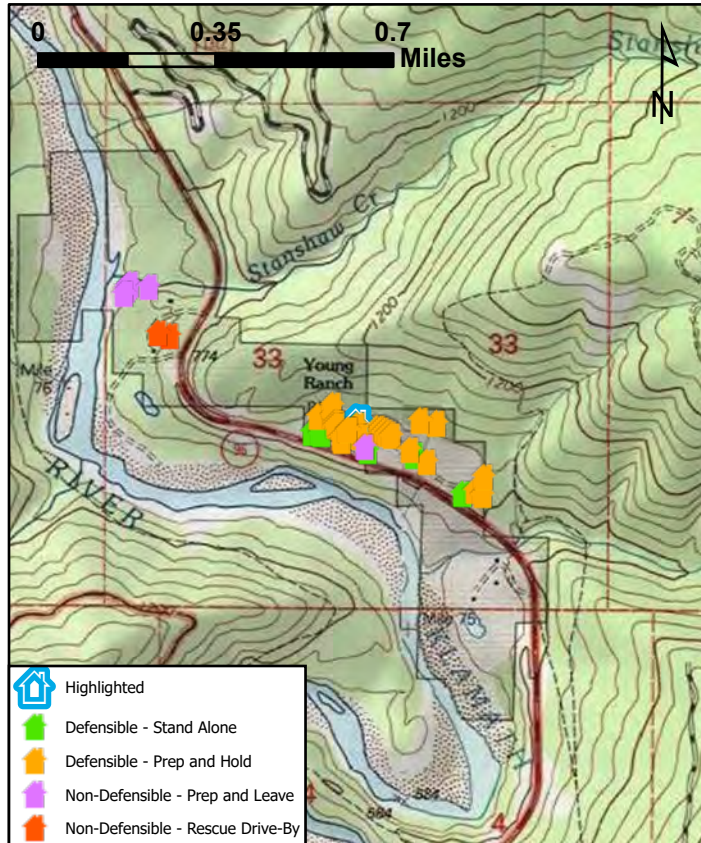



# McCash Fire Structure Triage Assessment

CASRF000651  
August 23, 2021



## LOCATION INFORMATION

**Area:** Marble Mountain Ranch  
**Address:**  
**Assigned Structure Number:** 77  
**Type of Structure:** Residential  
**Primary Structures:**  
**Outbuildings:**  
**Is the building Occupied?:** Yes  
**Coordinates (DDM):** 41° 28.320' N, 123° 30.252' W

## ACCESS

**Access to Site:** T3/4 Engine  
**Describe Access:** Gravel road

## STRUCTURE DETAILS

**Roof Material:** Noncombustible or not applicable  
**Siding Material:** Wood or open sided  
**Electrical Power:** Yes  
**Gas to Structure:** Yes  
**Comments:** Peach Tree cabin

**Safety Zone(s):** Potential safety zone(s) in area  
**Comm With ICP:**  
**Water Supply:** Reliable water source nearby  
**Fuel Type:** Shrub or timber  
**Defensible Space:** 100 ft treated  
**Hazards:**

## MITIGATION

**Mitigation Time (in hours):**  
**Mitigation Description:**

**FIRESCOPE Tactics:** Prep and Defend

**Resources Needed to Protect Structure:**

## INSPECTION INFORMATION

**Collected By:** Douglas Cole  
**Collected Date/Time:** 8/11/2021 11:47:39 PM

## TRIAGE CATEGORY

**Defensible, Stand Alone**

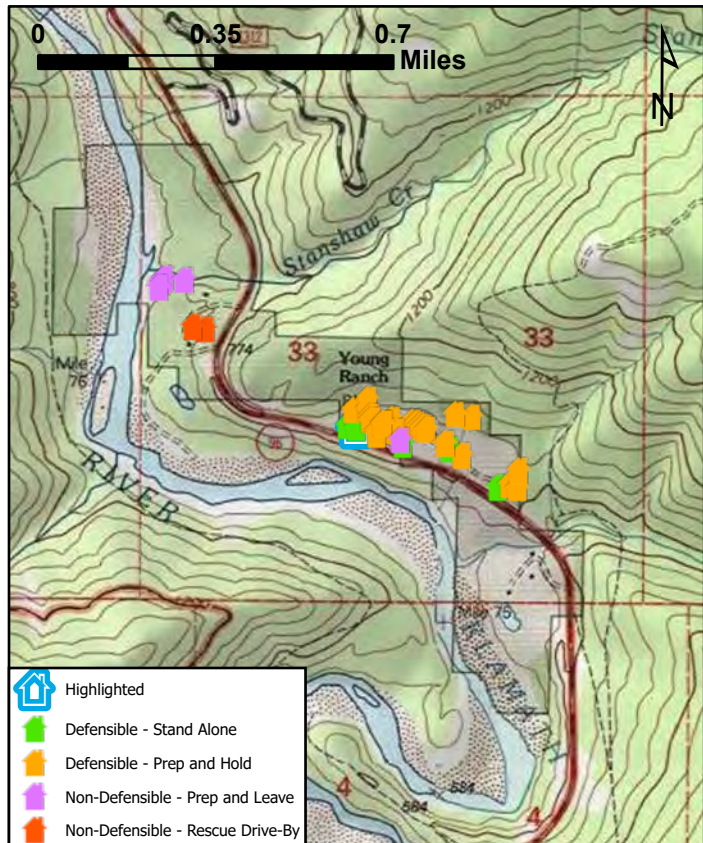
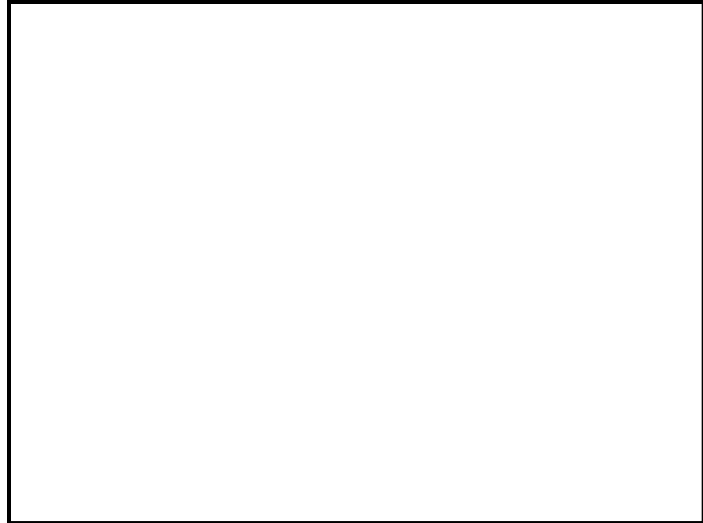



# McCash Fire Structure Triage Assessment

CASRF000651  
August 23, 2021



## LOCATION INFORMATION

**Area:** Marble Mountain Ranch  
**Address:**  
**Assigned Structure Number:** 78  
**Type of Structure:** Residential  
**Primary Structures:**  
**Outbuildings:**  
**Is the building Occupied?:** Yes  
**Coordinates (DDM):** 41° 28.317' N, 123° 30.092' W

## ACCESS

**Access to Site:**  
**Describe Access:**

## STRUCTURE DETAILS

**Roof Material:** Fire resistant- tar,rubberized  
**Siding Material:** Wood or open sided  
**Electrical Power:** Yes  
**Gas to Structure:** No  
**Comments:** Cabin #8

**Safety Zone(s):** Potential safety zone(s) in area  
**Comm With ICP:**  
**Water Supply:** Reliable water source nearby  
**Fuel Type:**  
**Defensible Space:** 100 ft treated  
**Hazards:**

## MITIGATION

**Mitigation Time (in hours):**  
**Mitigation Description:**

## FIRESCOPE Tactics:

**Resources Needed to Protect Structure:**

## INSPECTION INFORMATION

**Collected By:** Vulcan Fire  
**Collected Date/Time:** 8/15/2021 12:42:26 AM

## TRIAGE CATEGORY

**Defensible, Prep and Hold**

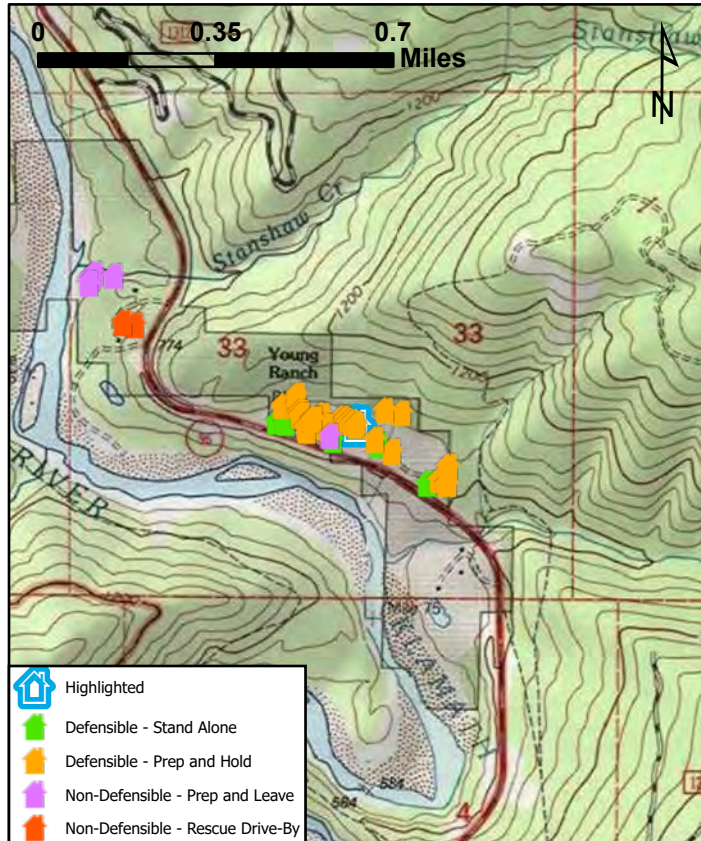
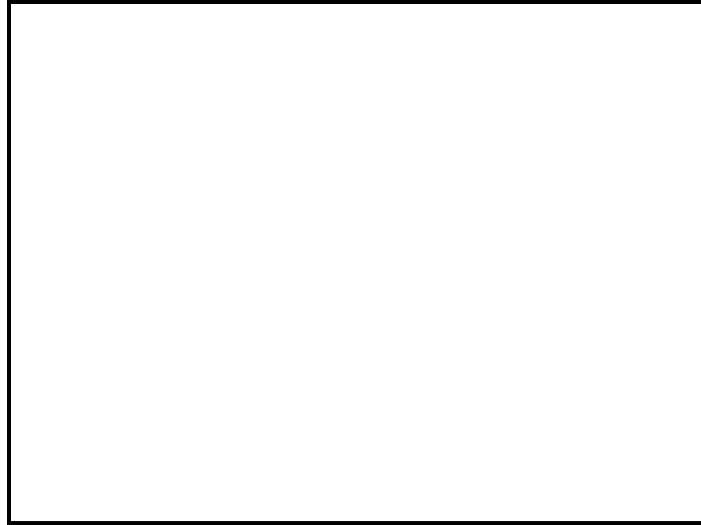



# McCash Fire Structure Triage Assessment

CASRF000651  
August 23, 2021



## LOCATION INFORMATION

**Area:** Marble Mountain Ranch  
**Address:** 92520 Hwy 96  
**Assigned Structure Number:** 79  
**Type of Structure:** Residential  
**Primary Structures:** 15  
**Outbuildings:** 3  
**Is the building Occupied?:** Yes  
**Coordinates (DDM):** 41° 28.291' N, 123° 30.146' W

## ACCESS

**Access to Site:** T3/4 Engine  
**Describe Access:** Improved gravel driveway

## STRUCTURE DETAILS

**Roof Material:** Noncombustible or not applicable  
**Siding Material:** Vinyl  
**Electrical Power:** Yes  
**Gas to Structure:** Yes  
**Comments:**

**Safety Zone(s):** Potential safety zone(s) in area  
**Comm With ICP:** No  
**Water Supply:** Reliable water source nearby  
**Fuel Type:** Shrub or timber  
**Defensible Space:** 100 ft treated  
**Hazards:**

## MITIGATION

**Mitigation Time (in hours):** 10  
**Mitigation Description:** Some handline needed to protect penstock water source. Sprinklers and pumps set up.

**FIRESCOPE Tactics:** Prep and Go

**Resources Needed to Protect Structure:** Two type 3 engines

## INSPECTION INFORMATION

**Collected By:** Douglas Cole  
**Collected Date/Time:** 8/11/2021 11:14:43 PM

## TRIAGE CATEGORY

**Defensible, Stand Alone**

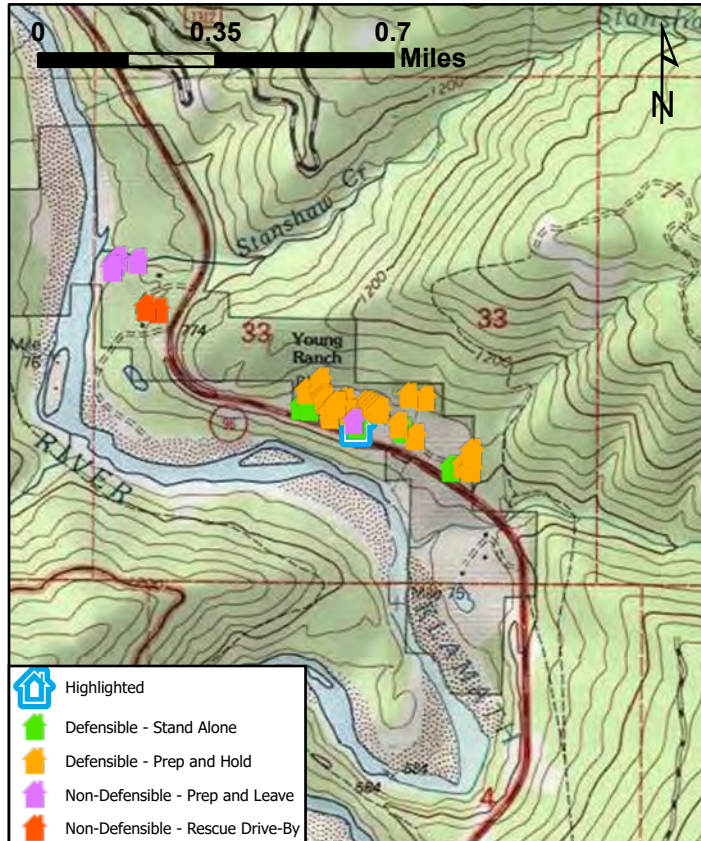



# McCash Fire Structure Triage Assessment

CASRF000651  
August 23, 2021



## LOCATION INFORMATION

**Area:** Marble Mountain Ranch  
**Address:**  
**Assigned Structure Number:** 80  
**Type of Structure:** Outbuilding  
**Primary Structures:**  
**Outbuildings:**  
**Is the building Occupied?:** No  
**Coordinates (DDM):** 41° 28.349' N, 123° 30.261' W

## ACCESS

**Access to Site:**  
**Describe Access:**

## STRUCTURE DETAILS

**Roof Material:** Noncombustible or not applicable  
**Siding Material:** Rock, concrete, metal  
**Electrical Power:** No  
**Gas to Structure:** No  
**Comments:**

**Safety Zone(s):** Potential safety zone(s) in area  
**Comm With ICP:** Yes  
**Water Supply:** Reliable water source nearby  
**Fuel Type:**  
**Defensible Space:** 30 ft treated  
**Hazards:**

## MITIGATION

**Mitigation Time (in hours):** 1  
**Mitigation Description:** Move combustibles inside

## FIRESCOPE Tactics:

**Resources Needed to Protect Structure:**

## INSPECTION INFORMATION

**Collected By:** Vulcan Fire  
**Collected Date/Time:** 8/14/2021 11:43:53 PM

## TRIAGE CATEGORY

**Defensible, Prep and Hold**

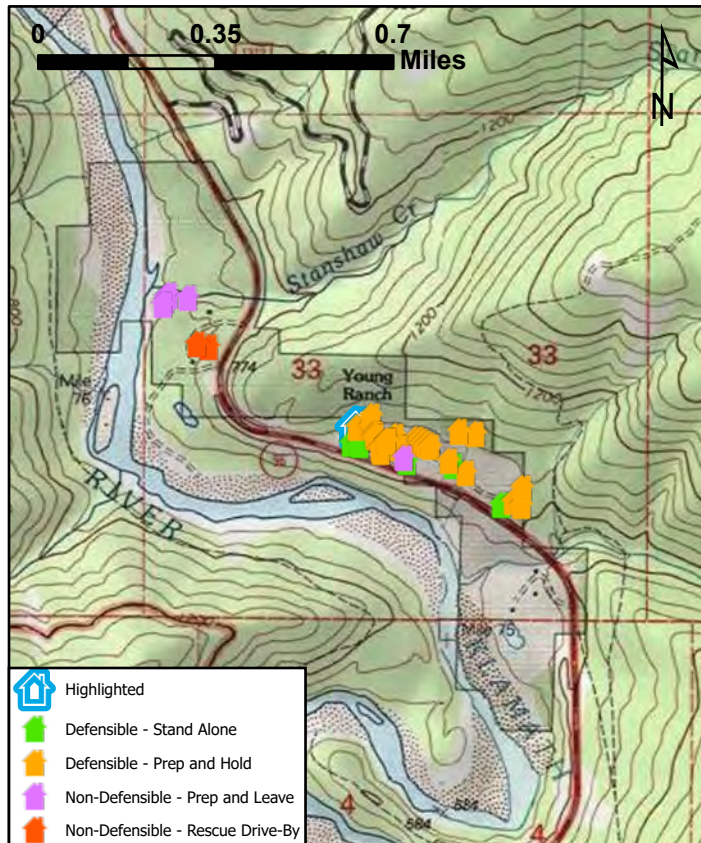
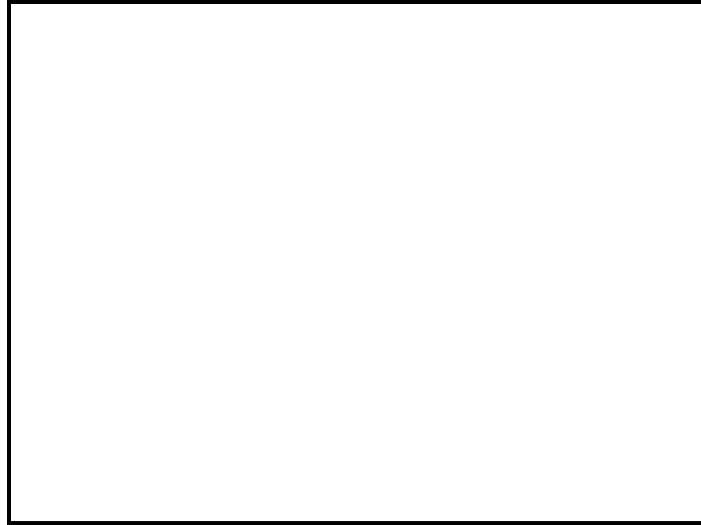

# McCash Fire Structure Triage Assessment

CASRF000651  
August 23, 2021



## LOCATION INFORMATION

**Area:** Marble Mountain Ranch  
**Address:**  
**Assigned Structure Number:** 81  
**Type of Structure:** Outbuilding  
**Primary Structures:** 1  
**Outbuildings:**  
**Is the building Occupied?:** No  
**Coordinates (DDM):** 41° 28.351' N, 123° 30.227' W

## ACCESS

**Access to Site:**  
**Describe Access:**

## STRUCTURE DETAILS

**Roof Material:** Noncombustible or not applicable  
**Siding Material:** Wood or open sided  
**Electrical Power:** Yes  
**Gas to Structure:** No  
**Comments:** Tac shed

**Safety Zone(s):** Potential safety zone(s) in area  
**Comm With ICP:**  
**Water Supply:** Reliable water source nearby  
**Fuel Type:**  
**Defensible Space:** 30 ft treated  
**Hazards:**

## MITIGATION

**Mitigation Time (in hours):**  
**Mitigation Description:**

## FIRESCOPE Tactics:

**Resources Needed to Protect Structure:**

## INSPECTION INFORMATION

**Collected By:** Vulcan Fire  
**Collected Date/Time:** 8/14/2021 11:46:35 PM

## TRIAGE CATEGORY

**Defensible, Prep and Hold**

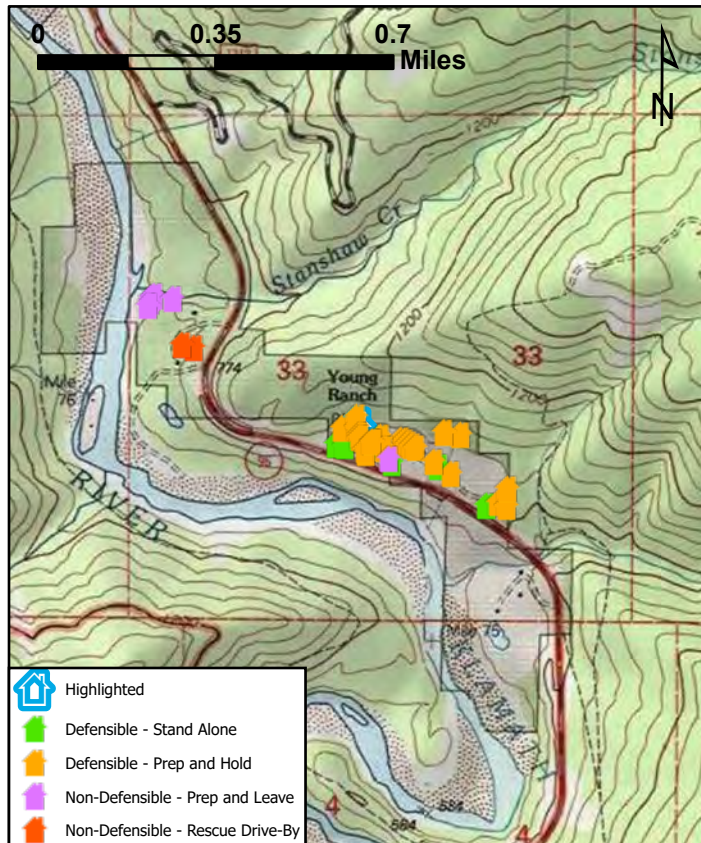
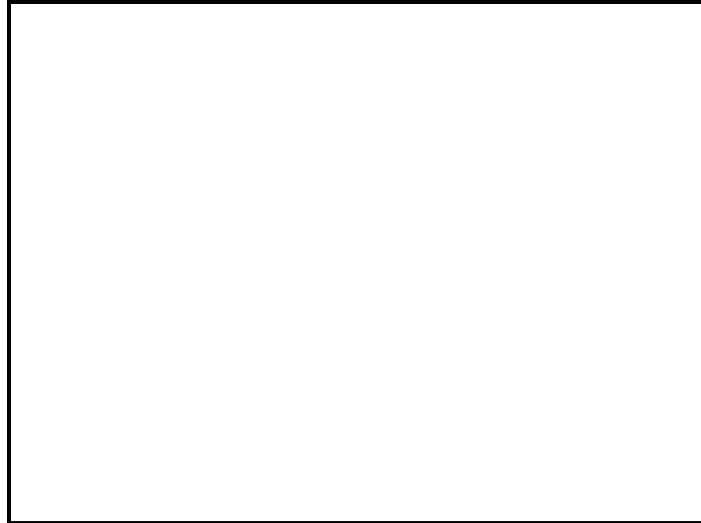



# McCash Fire Structure Triage Assessment

CASRF000651  
August 23, 2021



## LOCATION INFORMATION

**Area:** Marble Mountain Ranch  
**Address:**  
**Assigned Structure Number:** 82  
**Type of Structure:** Industrial  
**Primary Structures:** 1  
**Outbuildings:**  
**Is the building Occupied?:** No  
**Coordinates (DDM):** 41° 28.369' N, 123° 30.227' W

## ACCESS

**Access to Site:**  
**Describe Access:**

## STRUCTURE DETAILS

**Roof Material:** Noncombustible or not applicable  
**Siding Material:** Rock, concrete, metal  
**Electrical Power:** Yes  
**Gas to Structure:** No  
**Comments:** Generator/power house for entire ranch

**Safety Zone(s):** Potential safety zone(s) in area  
**Comm With ICP:** Yes  
**Water Supply:** Reliable water source nearby  
**Fuel Type:**  
**Defensible Space:** 30 ft treated  
**Hazards:** Diesel tanks and generators

## MITIGATION

**Mitigation Time (in hours):** 1  
**Mitigation Description:** Scratch line

## FIRESCOPE Tactics:

**Resources Needed to Protect Structure:** One sprinkler kit and trunk line, scratched around the sides of the structure. Tested water no contact on open electrical boxes, or generator.

## INSPECTION INFORMATION

**Collected By:** Vulcan Fire  
**Collected Date/Time:** 8/14/2021 11:49:44 PM

## TRIAGE CATEGORY

**Defensible, Prep and Hold**

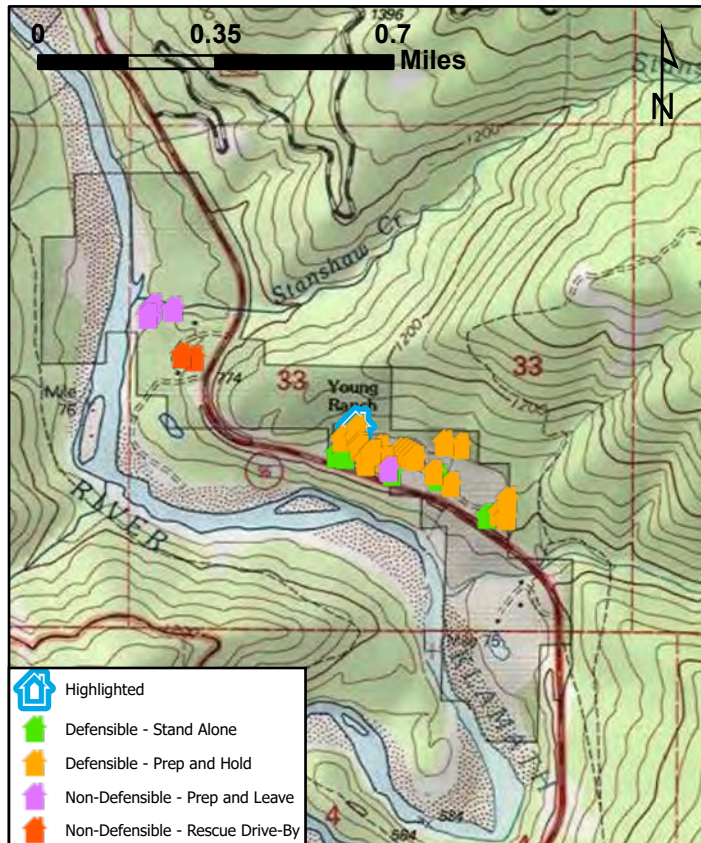



# McCash Fire Structure Triage Assessment

CASRF000651  
August 23, 2021



## LOCATION INFORMATION

**Area:** Marble Mountain Ranch  
**Address:**  
**Assigned Structure Number:** 83  
**Type of Structure:** Industrial  
**Primary Structures:**  
**Outbuildings:**  
**Is the building Occupied?:** No  
**Coordinates (DDM):** 41° 28.338' N, 123° 30.220' W

## ACCESS

**Access to Site:**  
**Describe Access:**

## STRUCTURE DETAILS

**Roof Material:** Noncombustible or not applicable  
**Siding Material:** Wood or open sided  
**Electrical Power:** Yes  
**Gas to Structure:** No  
**Comments:** Chicken coupe

**Safety Zone(s):** Potential safety zone(s) in area  
**Comm With ICP:** Yes  
**Water Supply:** Reliable water source nearby  
**Fuel Type:**  
**Defensible Space:** 100 ft treated  
**Hazards:**

## MITIGATION

**Mitigation Time (in hours):**  
**Mitigation Description:**

## FIRESCOPE Tactics:

**Resources Needed to Protect Structure:**

## INSPECTION INFORMATION

**Collected By:** Vulcan Fire  
**Collected Date/Time:** 8/14/2021 11:54:52 PM

## TRIAGE CATEGORY

**Defensible, Prep and Hold**

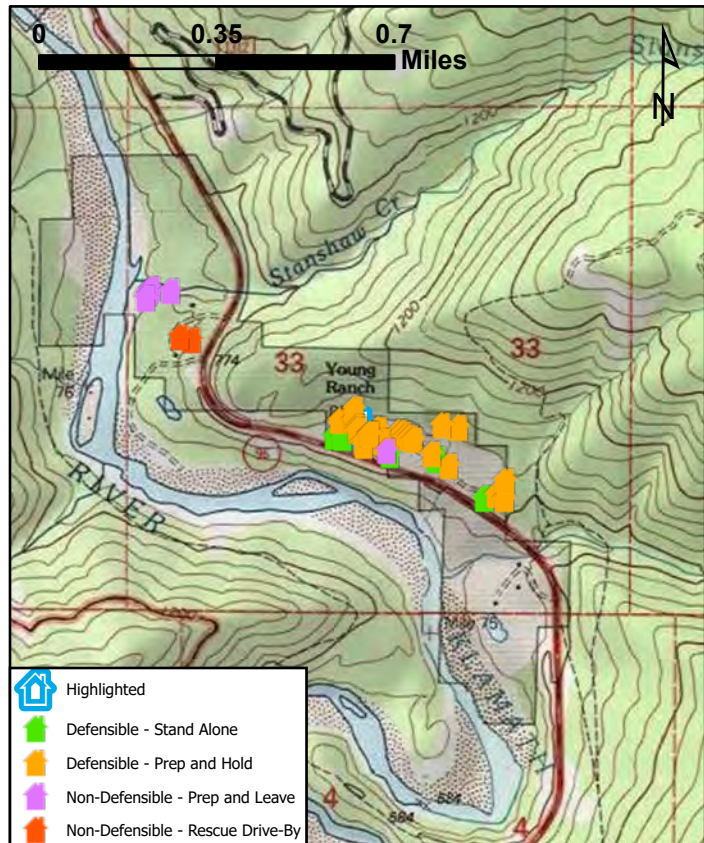



# McCash Fire Structure Triage Assessment

CASRF000651  
August 23, 2021



## LOCATION INFORMATION

**Area:** Marble Mountain Ranch  
**Address:**  
**Assigned Structure Number:** 84  
**Type of Structure:** Residential  
**Primary Structures:** 1  
**Outbuildings:**  
**Is the building Occupied?:** Yes  
**Coordinates (DDM):** 41° 28.333' N, 123° 30.218' W

## ACCESS

**Access to Site:**  
**Describe Access:**

## STRUCTURE DETAILS

**Roof Material:** Noncombustible or not applicable  
**Siding Material:** Wood or open sided  
**Electrical Power:** Yes  
**Gas to Structure:** Yes  
**Comments:** Farm house

**Safety Zone(s):** Potential safety zone(s) in area  
**Comm With ICP:** Yes  
**Water Supply:** Reliable water source nearby  
**Fuel Type:**  
**Defensible Space:** 100 ft treated  
**Hazards:**

## MITIGATION

**Mitigation Time (in hours):**  
**Mitigation Description:**

## FIRESCOPE Tactics:

**Resources Needed to Protect Structure:**

## INSPECTION INFORMATION

**Collected By:** Vulcan Fire  
**Collected Date/Time:** 8/14/2021 11:57:03 PM

## TRIAGE CATEGORY

**Defensible, Prep and Hold**

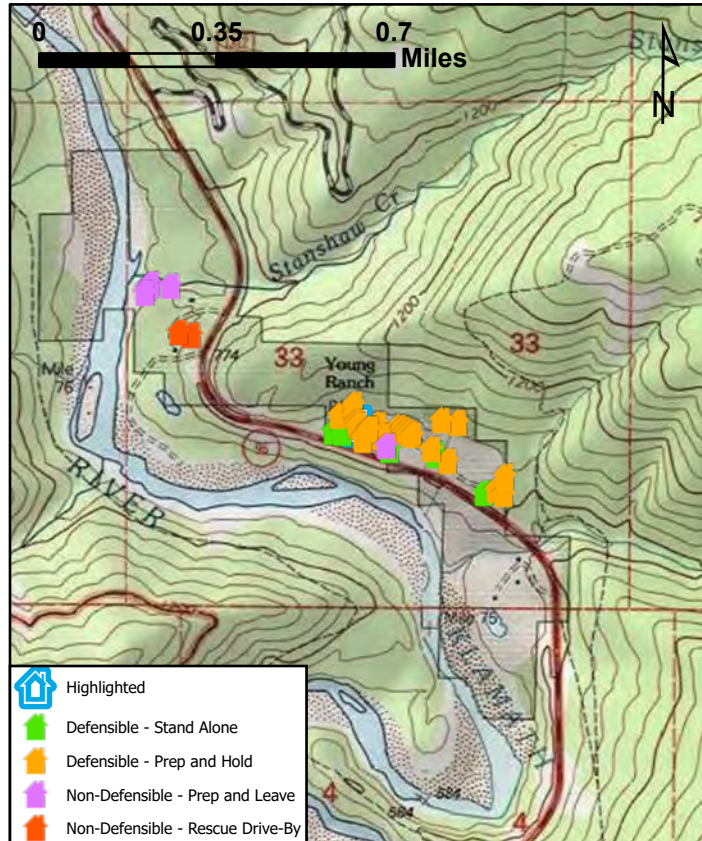

- Highlighted
- Defensible - Stand Alone
- Defensible - Prep and Hold
- Non-Defensible - Prep and Leave
- Non-Defensible - Rescue Drive-By



# McCash Fire Structure Triage Assessment

CASRF000651  
August 23, 2021



## LOCATION INFORMATION

**Area:** Marble Mountain Ranch  
**Address:**  
**Assigned Structure Number:** 85  
**Type of Structure:** Residential  
**Primary Structures:** 1  
**Outbuildings:**  
**Is the building Occupied?:** Yes  
**Coordinates (DDM):** 41° 28.307' N, 123° 30.205' W

## ACCESS

**Access to Site:**  
**Describe Access:**

## STRUCTURE DETAILS

**Roof Material:** Fire resistant- tar,rubberized  
**Siding Material:** Wood or open sided  
**Electrical Power:** Yes  
**Gas to Structure:** Yes  
**Comments:** Employee check-in

**Safety Zone(s):** Potential safety zone(s) in area  
**Comm With ICP:**  
**Water Supply:** Reliable water source nearby  
**Fuel Type:** Shrub or timber  
**Defensible Space:** 30 ft treated  
**Hazards:**

## MITIGATION

**Mitigation Time (in hours):**  
**Mitigation Description:**

## FIRESCOPE Tactics:

**Resources Needed to Protect Structure:**

## INSPECTION INFORMATION

**Collected By:** Vulcan Fire  
**Collected Date/Time:** 8/15/2021 12:00:53 AM

## TRIAGE CATEGORY

**Defensible, Prep and Hold**

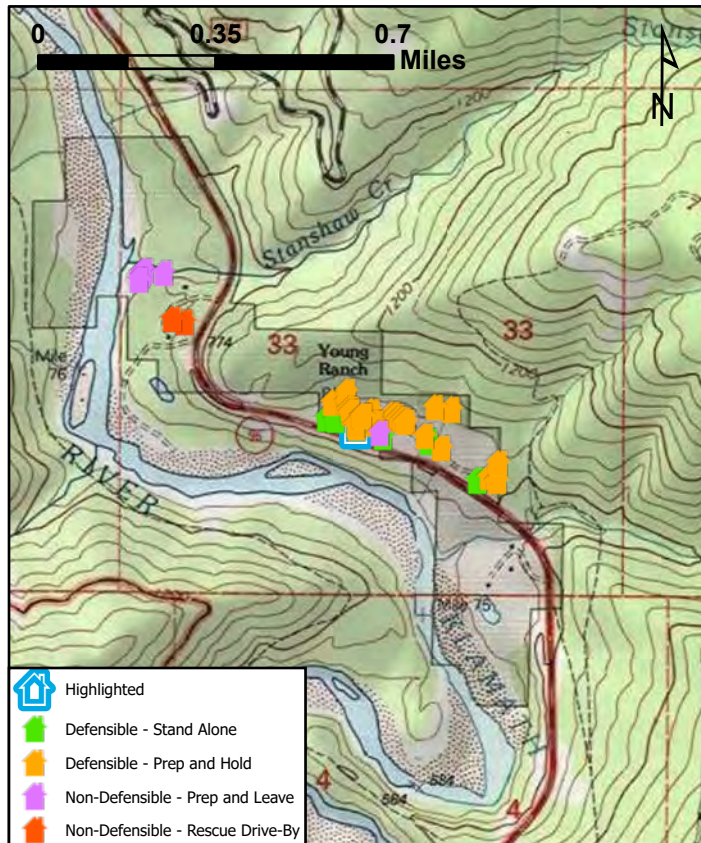
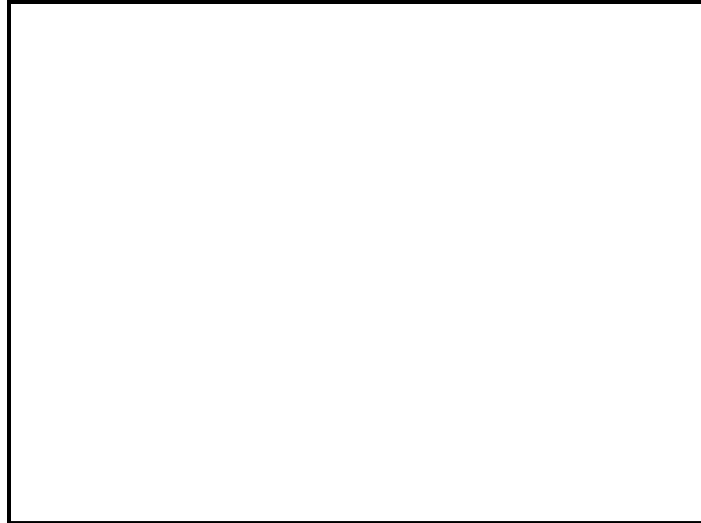



# McCash Fire Structure Triage Assessment

CASRF000651  
August 23, 2021



## LOCATION INFORMATION

**Area:** Marble Mountain Ranch  
**Address:**  
**Assigned Structure Number:** 86  
**Type of Structure:** Outbuilding  
**Primary Structures:**  
**Outbuildings:**  
**Is the building Occupied?:**  
**Coordinates (DDM):** 41° 28.326' N, 123° 30.190' W

## ACCESS

**Access to Site:**  
**Describe Access:**

## STRUCTURE DETAILS

**Roof Material:** Noncombustible or not applicable  
**Siding Material:** Wood or open sided  
**Electrical Power:** Yes  
**Gas to Structure:** No  
**Comments:** Rogers creek cabin

**Safety Zone(s):** Potential safety zone(s) in area  
**Comm With ICP:** Yes  
**Water Supply:** Reliable water source nearby  
**Fuel Type:**  
**Defensible Space:** 100 ft treated  
**Hazards:**

## MITIGATION

**Mitigation Time (in hours):**  
**Mitigation Description:**

## FIRESCOPE Tactics:

**Resources Needed to Protect Structure:**

## INSPECTION INFORMATION

**Collected By:** Vulcan Fire  
**Collected Date/Time:** 8/15/2021 12:03:12 AM

## TRIAGE CATEGORY

**Defensible, Prep and Hold**

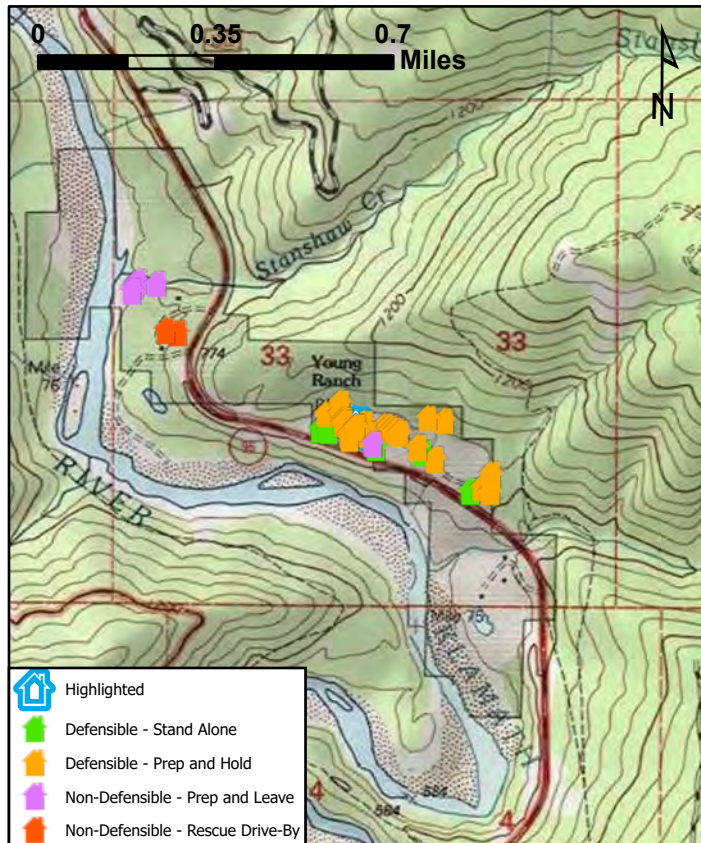
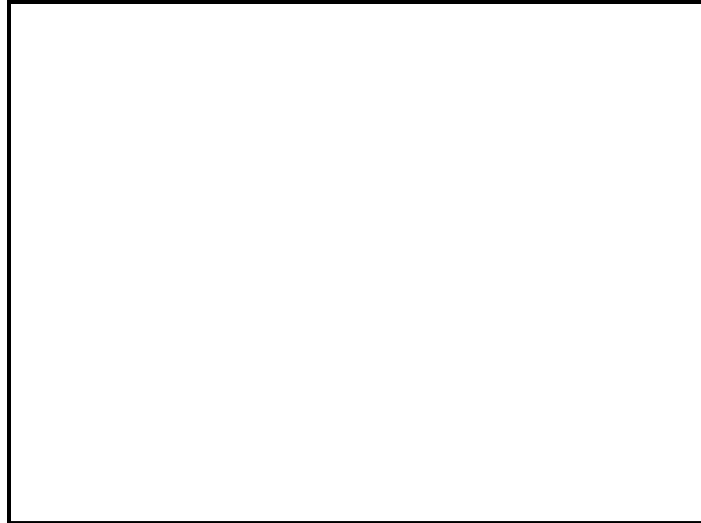

# McCash Fire Structure Triage Assessment

CASRF000651  
August 23, 2021



**LOCATION INFORMATION**

**Area:** Marble Mountain Ranch  
**Address:**  
**Assigned Structure Number:** 87  
**Type of Structure:** Commercial  
**Primary Structures:**  
**Outbuildings:**  
**Is the building Occupied?:** No  
**Coordinates (DDM):** 41° 28.217' N, 123° 29.929' W

**ACCESS**

**Access to Site:**  
**Describe Access:**

**STRUCTURE DETAILS**

**Roof Material:** Combustible or no roof  
**Siding Material:** Vinyl  
**Electrical Power:**  
**Gas to Structure:**  
**Comments:** Large yurt

**Safety Zone(s):** Potential safety zone(s) in area  
**Comm With ICP:**  
**Water Supply:** Reliable water source nearby  
**Fuel Type:**  
**Defensible Space:** 100 ft treated  
**Hazards:**

**MITIGATION**

**Mitigation Time (in hours):**  
**Mitigation Description:**

**FIRESCOPE Tactics:**

**Resources Needed to Protect Structure:**

**INSPECTION INFORMATION**

**Collected By:** Vulcan Fire  
**Collected Date/Time:** 8/15/2021 12:16:15 AM

**TRIAGE CATEGORY**

**Defensible, Stand Alone**

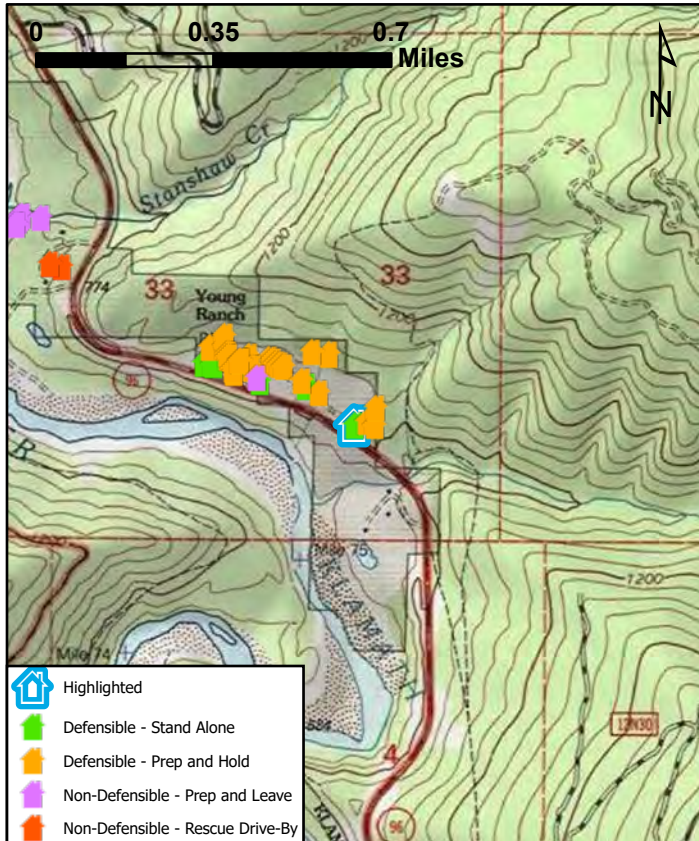
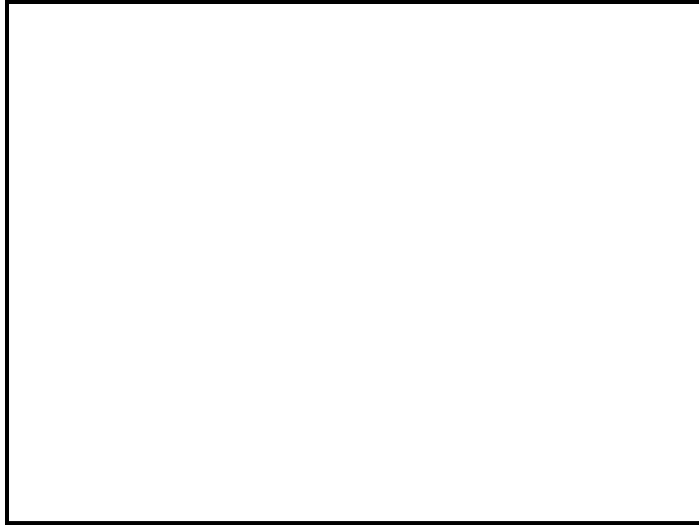



# McCash Fire Structure Triage Assessment

CASRF000651  
August 23, 2021



## LOCATION INFORMATION

**Area:** Marble Mountain Ranch  
**Address:**  
**Assigned Structure Number:** 88  
**Type of Structure:** Residential  
**Primary Structures:**  
**Outbuildings:**  
**Is the building Occupied?:** Yes  
**Coordinates (DDM):** 41° 28.223' N, 123° 29.902' W

## ACCESS

**Access to Site:**  
**Describe Access:**

## STRUCTURE DETAILS

**Roof Material:** Fire resistant- tar, rubberized  
**Siding Material:** Wood or open sided  
**Electrical Power:** Yes  
**Gas to Structure:** Yes  
**Comments:** Blue house, now has two side sprinklers that are able to be hooked up to homeowners Large irrigation system lay.

**Safety Zone(s):** Potential safety zone(s) in area  
**Comm With ICP:**  
**Water Supply:** Reliable water source nearby  
**Fuel Type:**  
**Defensible Space:** 100 ft treated  
**Hazards:** Propane tank N/W side of structure

## MITIGATION

**Mitigation Time (in hours):**  
**Mitigation Description:**

## FIRESCOPE Tactics:

**Resources Needed to Protect Structure:**

## INSPECTION INFORMATION

**Collected By:** Vulcan Fire  
**Collected Date/Time:** 8/15/2021 12:20:03 AM

## TRIAGE CATEGORY

**Defensible, Prep and Hold**

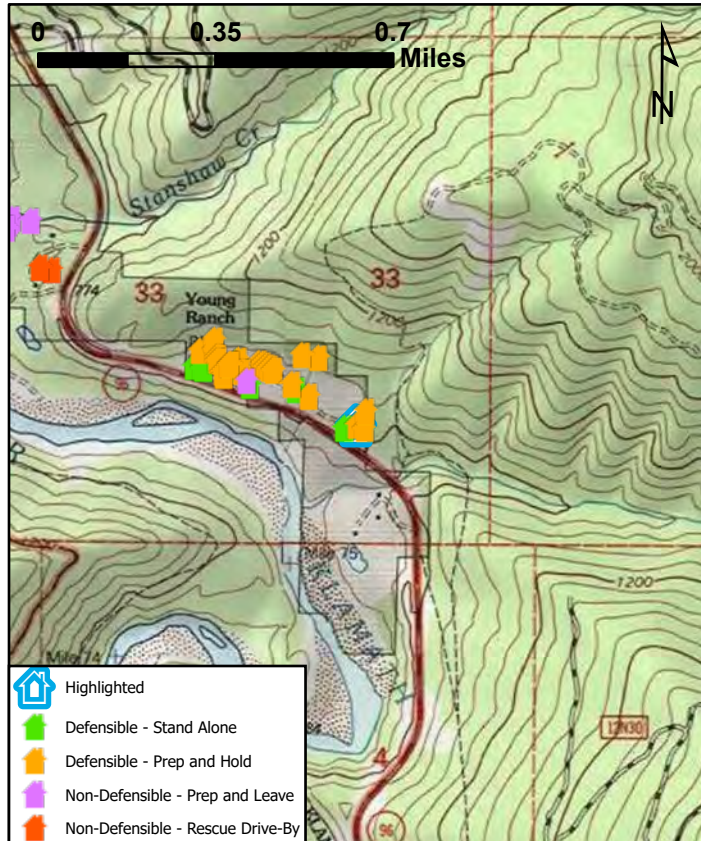



# McCash Fire Structure Triage Assessment

CASRF000651  
August 23, 2021



## LOCATION INFORMATION

**Area:** Marble Mountain Ranch  
**Address:**  
**Assigned Structure Number:** 89  
**Type of Structure:** Residential  
**Primary Structures:**  
**Outbuildings:**  
**Is the building Occupied?:** No  
**Coordinates (DDM):** 41° 28.217' N, 123° 29.883' W

## ACCESS

**Access to Site:**  
**Describe Access:**

## STRUCTURE DETAILS

**Roof Material:** Noncombustible or not applicable  
**Siding Material:** Wood or open sided  
**Electrical Power:** Yes  
**Gas to Structure:**  
**Comments:** Southern most garage. Now has two sprinklers and one 3/4 lat for end of lay.

**Safety Zone(s):** Potential safety zone(s) in area  
**Comm With ICP:**  
**Water Supply:** Reliable water source nearby  
**Fuel Type:**  
**Defensible Space:** 30 ft treated  
**Hazards:** Lots of construction Material on the s/e side

## MITIGATION

**Mitigation Time (in hours):**  
**Mitigation Description:**

**FIRESCOPE Tactics:**

**Resources Needed to Protect Structure:**

## INSPECTION INFORMATION

**Collected By:** Vulcan Fire  
**Collected Date/Time:** 8/15/2021 12:21:55 AM

## TRIAGE CATEGORY

**Defensible, Prep and Hold**

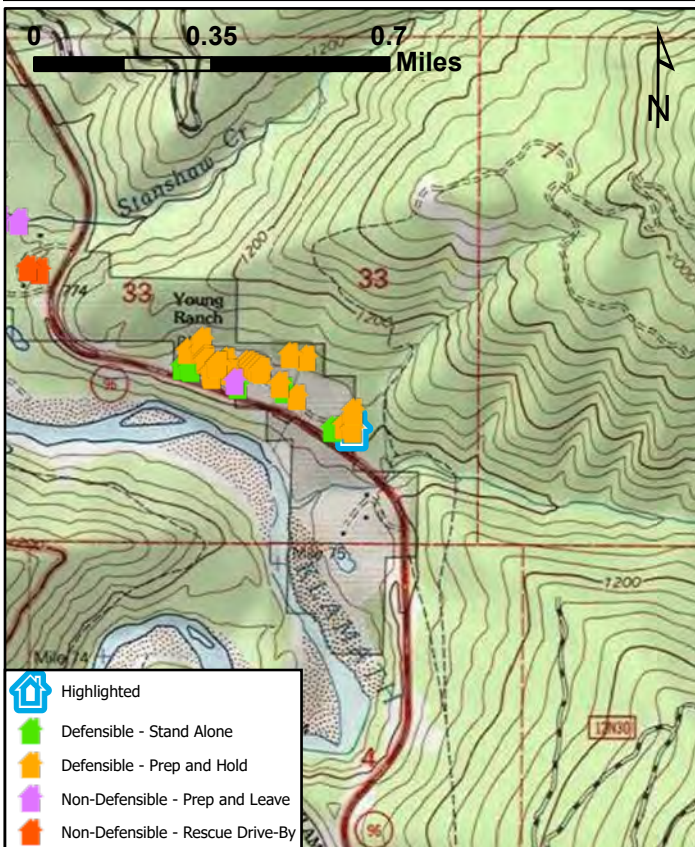



# McCash Fire Structure Triage Assessment

CASRF000651  
August 23, 2021



## LOCATION INFORMATION

**Area:** Marble Mountain Ranch  
**Address:**  
**Assigned Structure Number:** 90  
**Type of Structure:** Outbuilding  
**Primary Structures:**  
**Outbuildings:**  
**Is the building Occupied?:** No  
**Coordinates (DDM):** 41° 28.247' N, 123° 29.881' W

## ACCESS

**Access to Site:**  
**Describe Access:**

## STRUCTURE DETAILS

**Roof Material:** Fire resistant- tar, rubberized  
**Siding Material:** Wood or open sided  
**Electrical Power:** No  
**Gas to Structure:** No  
**Comments:** Horse stable

**Safety Zone(s):** Potential safety zone(s) in area  
**Comm With ICP:**  
**Water Supply:** Reliable water source nearby  
**Fuel Type:**  
**Defensible Space:** Less than 30 ft treated  
**Hazards:**

## MITIGATION

**Mitigation Time (in hours):**  
**Mitigation Description:**

## FIRESCOPE Tactics:

## Resources Needed to Protect Structure:

## INSPECTION INFORMATION

**Collected By:** Vulcan Fire  
**Collected Date/Time:** 8/15/2021 12:25:00 AM

## TRIAGE CATEGORY

**Defensible, Prep and Hold**

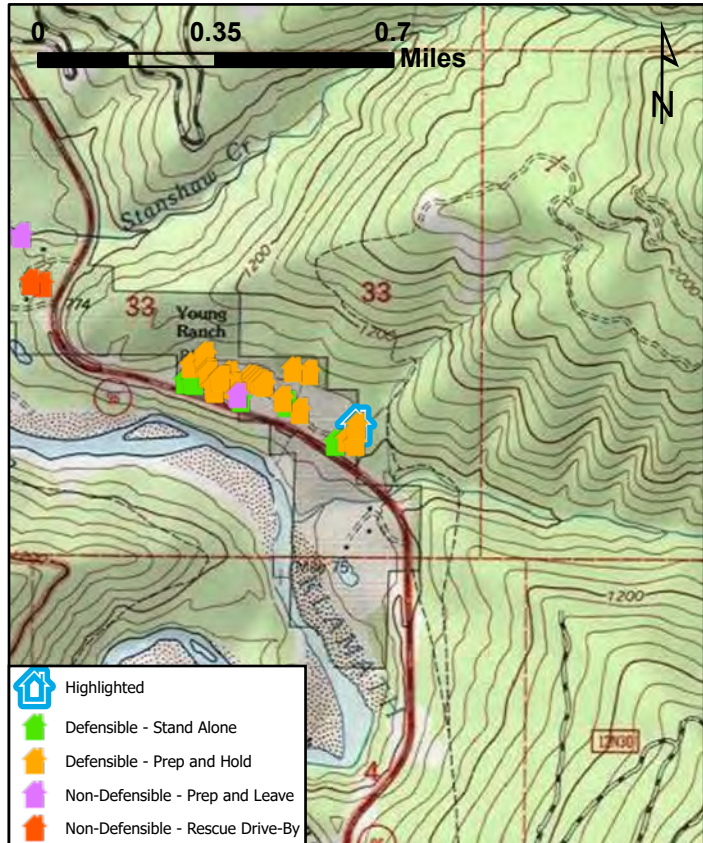



# McCash Fire Structure Triage Assessment

CASRF000651  
August 23, 2021



## LOCATION INFORMATION

**Area:** Marble Mountain Ranch  
**Address:**  
**Assigned Structure Number:** 91  
**Type of Structure:** Residential  
**Primary Structures:**  
**Outbuildings:**  
**Is the building Occupied?:** Yes  
**Coordinates (DDM):** 41° 28.272' N, 123° 30.011' W

## ACCESS

**Access to Site:**  
**Describe Access:**

## STRUCTURE DETAILS

**Roof Material:** Noncombustible or not applicable  
**Siding Material:** Wood or open sided  
**Electrical Power:** Yes  
**Gas to Structure:** Yes  
**Comments:**

**Safety Zone(s):** Potential safety zone(s) in area  
**Comm With ICP:**  
**Water Supply:** Reliable water source nearby  
**Fuel Type:**  
**Defensible Space:** 100 ft treated  
**Hazards:**

## MITIGATION

**Mitigation Time (in hours):**  
**Mitigation Description:**

## FIRESCOPE Tactics:

**Resources Needed to Protect Structure:**

## INSPECTION INFORMATION

**Collected By:** Vulcan Fire  
**Collected Date/Time:** 8/15/2021 12:30:14 AM

## TRIAGE CATEGORY

**Defensible, Prep and Hold**

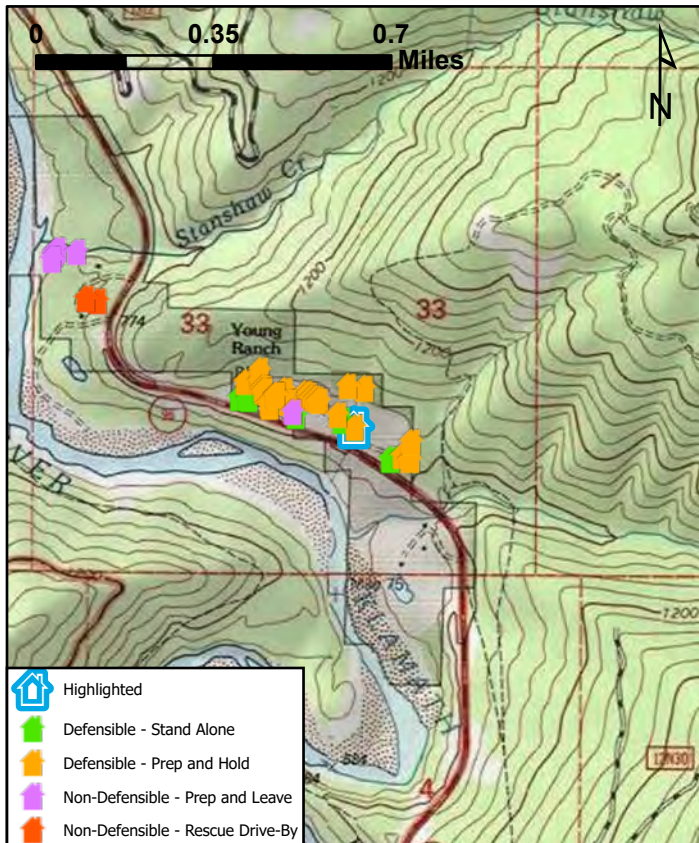



# McCash Fire Structure Triage Assessment

CASRF000651  
August 23, 2021



## LOCATION INFORMATION

**Area:** Marble Mountain Ranch  
**Address:**  
**Assigned Structure Number:** 92  
**Type of Structure:** Commercial  
**Primary Structures:**  
**Outbuildings:**  
**Is the building Occupied?:**  
**Coordinates (DDM):** 41° 28.284' N, 123° 30.040' W

## ACCESS

**Access to Site:**  
**Describe Access:**

## STRUCTURE DETAILS

**Roof Material:** Noncombustible or not applicable  
**Siding Material:** Rock, concrete, metal  
**Electrical Power:** Yes  
**Gas to Structure:** No  
**Comments:** Wide span metal truss arena cover

**Safety Zone(s):**  
**Comm With ICP:**  
**Water Supply:**  
**Fuel Type:**  
**Defensible Space:** 30 ft treated  
**Hazards:**

## MITIGATION

**Mitigation Time (in hours):**  
**Mitigation Description:**

## FIRESCOPE Tactics:

**Resources Needed to Protect Structure:**

## INSPECTION INFORMATION

**Collected By:** Vulcan Fire  
**Collected Date/Time:** 8/15/2021 12:33:43 AM

## TRIAGE CATEGORY

**Defensible, Stand Alone**

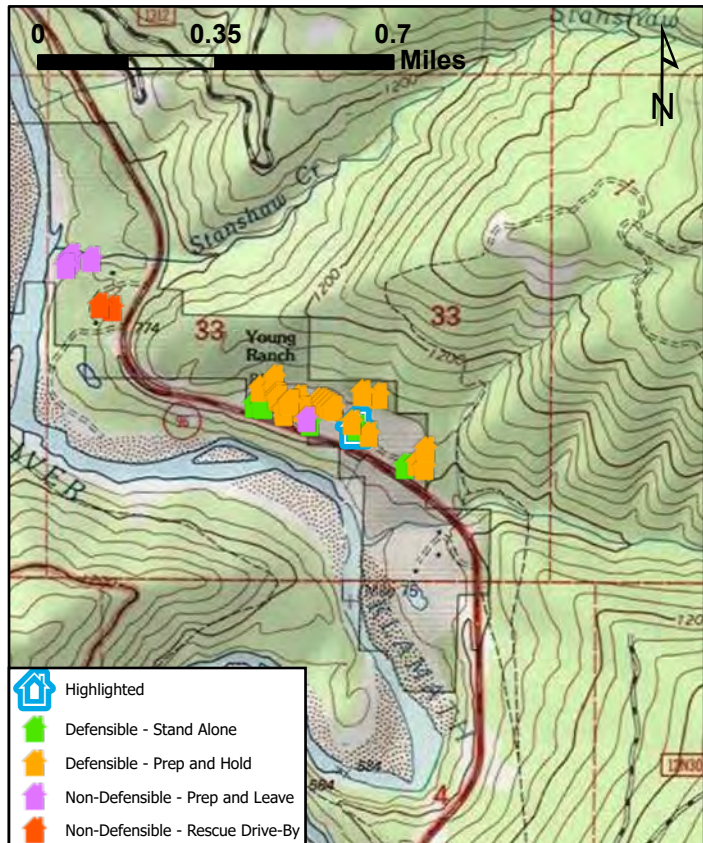

# McCash Fire Structure Triage Assessment

CASRF000651  
August 23, 2021



## LOCATION INFORMATION

**Area:** Marble Mountain Ranch  
**Address:**  
**Assigned Structure Number:** 93  
**Type of Structure:** Residential  
**Primary Structures:**  
**Outbuildings:**  
**Is the building Occupied?:** No  
**Coordinates (DDM):** 41° 28.293' N, 123° 30.050' W

## ACCESS

**Access to Site:**  
**Describe Access:**

## STRUCTURE DETAILS

**Roof Material:** Noncombustible or not applicable  
**Siding Material:** Wood or open sided  
**Electrical Power:** Yes  
**Gas to Structure:** Unknown  
**Comments:** Cabin #9

**Safety Zone(s):** Potential safety zone(s) in area  
**Comm With ICP:**  
**Water Supply:** Reliable water source nearby  
**Fuel Type:**  
**Defensible Space:** 100 ft treated  
**Hazards:**

## MITIGATION

**Mitigation Time (in hours):**  
**Mitigation Description:**

## FIRESCOPE Tactics:

**Resources Needed to Protect Structure:**

## INSPECTION INFORMATION

**Collected By:** Vulcan Fire  
**Collected Date/Time:** 8/15/2021 12:35:40 AM

## TRIAGE CATEGORY

**Defensible, Prep and Hold**

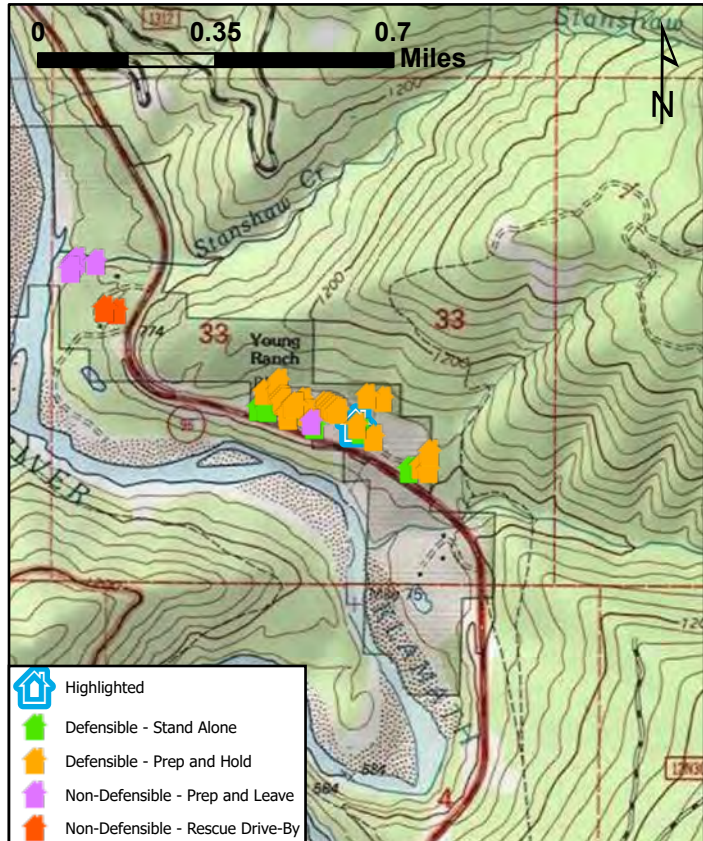



# McCash Fire Structure Triage Assessment

CASRF000651  
August 23, 2021



## LOCATION INFORMATION

**Area:** Marble Mountain Ranch  
**Address:** Marble Mountain ranch  
**Assigned Structure Number:** 94  
**Type of Structure:** MixedUse  
**Primary Structures:** 1  
**Outbuildings:** 1  
**Is the building Occupied?:** No  
**Coordinates (DDM):** 41° 28.312' N, 123° 30.206' W

## ACCESS

**Access to Site:** T1 Engine  
**Describe Access:** Gravel driveway. South of main residence. Kitchen and laundry house

## STRUCTURE DETAILS

**Roof Material:** Combination of fire resistant and combustible  
**Siding Material:** Wood or open sided  
**Electrical Power:** Yes  
**Gas to Structure:** Yes  
**Comments:** Kitchen, restaurant. Open wood deck in front under tall redwoods. Sprinklers, well watered vegetation surrounding structure. Covered porch and bbq area.

**Safety Zone(s):** Potential safety zone(s) in area  
**Comm With ICP:** Yes  
**Water Supply:** Pressurized hydrant(s) or fixed sprinkler system  
**Fuel Type:** Shrub or timber  
**Defensible Space:** Less than 30 ft treated  
**Hazards:** Propane tanks for bbq

## MITIGATION

**Mitigation Time (in hours):** 2  
**Mitigation Description:** Rake line around structure. Spray down roof and gutters

**FIRESCOPE Tactics:** Prep and Defend

**Resources Needed to Protect Structure:** 1500 Pumpkin, 2 sprinkler kits

## INSPECTION INFORMATION

**Collected By:** Jason Miller  
**Collected Date/Time:** 8/14/2021 10:48:20 PM

## TRIAGE CATEGORY

**Defensible, Prep and Hold**

