

McCash Fire Structure Triage Assessment

CASRF000651
August 23, 2021



LOCATION INFORMATION

Area: Patterson
Address: 13n27
Assigned Structure Number: 100
Type of Structure: Residential
Primary Structures: 1
Outbuildings:
Is the building Occupied?: Yes
Coordinates (DDM): 41° 29.919' N, 123° 30.401' W

ACCESS

Access to Site: T3/4 Engine
Describe Access: Furthest south structure on 13n27 rd

STRUCTURE DETAILS

Roof Material: Noncombustible or not applicable
Siding Material: Wood or open sided
Electrical Power: Yes
Gas to Structure: No
Comments:

Safety Zone(s): No safety zone(s) in area
Comm With ICP: Yes
Water Supply: No reliable water source nearby
Fuel Type: Shrub or timber
Defensible Space: Less than 30 ft treated
Hazards:

MITIGATION

Mitigation Time (in hours): 1
Mitigation Description: Scratch line and remove combustibles

FIRESCOPE Tactics:

Resources Needed to Protect Structure: Sprinkler, a pump could be set up in Sandy Bar Creek, east of structures, 250'

INSPECTION INFORMATION

Collected By: Vulcan Fire
Collected Date/Time: 8/13/2021 11:18:00 PM

TRIAGE CATEGORY

Non-Defensible, Prep and Leave

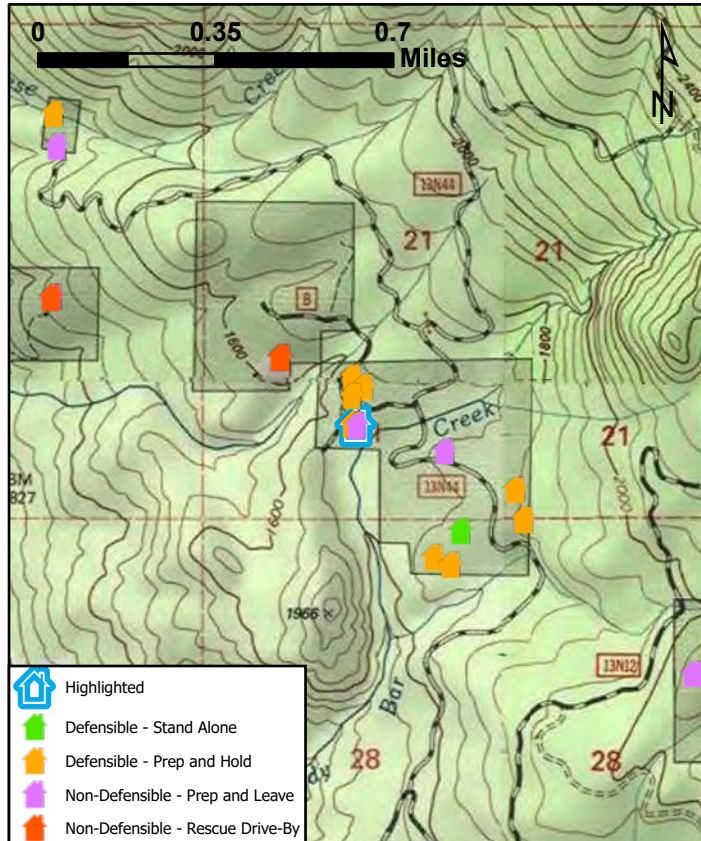

McCash Fire Structure Triage Assessment

CASRF000651
August 23, 2021



LOCATION INFORMATION

Area: Patterson
Address: 3401 sand bar
Assigned Structure Number: 101
Type of Structure: Residential
Primary Structures: 1
Outbuildings:
Is the building Occupied?: Yes
Coordinates (DDM): 41° 29.920' N, 123° 30.409' W

ACCESS

Access to Site: T3/4 Engine
Describe Access: Southern end of 13n27 rd

STRUCTURE DETAILS

Roof Material: Fire resistant- tar, rubberized
Siding Material: Wood or open sided
Electrical Power: Yes
Gas to Structure: Yes
Comments: Scott rents from Watsons.

Safety Zone(s): No safety zone(s) in area
Comm With ICP: Yes
Water Supply: Reliable water source nearby
Fuel Type: Shrub or timber
Defensible Space: Less than 30 ft treated
Hazards:

MITIGATION

Mitigation Time (in hours): 1
Mitigation Description: Scratch line and remove ground fuels

FIRESCOPE Tactics:

Resources Needed to Protect Structure: Sprinkler

INSPECTION INFORMATION

Collected By: Vulcan Fire
Collected Date/Time: 8/13/2021 11:23:00 PM

TRIAGE CATEGORY

Defensible, Prep and Hold

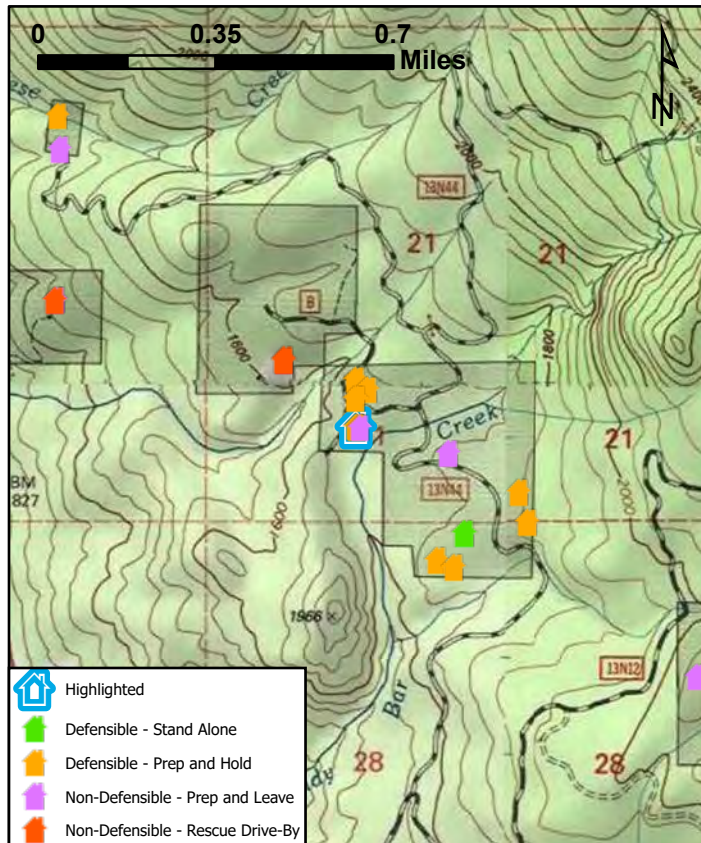

McCash Fire Structure Triage Assessment

CASRF000651
August 23, 2021



LOCATION INFORMATION

Area: Patterson
Address: 3400 sandy bar rd
Assigned Structure Number: 102
Type of Structure: Residential
Primary Structures: 1
Outbuildings: 1
Is the building Occupied?: Yes
Coordinates (DDM): 41° 30.001' N, 123° 30.412' W

ACCESS

Access to Site: T3/4 Engine
Describe Access:

STRUCTURE DETAILS

Roof Material: Noncombustible or not applicable
Siding Material: Wood or open sided
Electrical Power: Yes
Gas to Structure: Yes
Comments: Edna & Wally Watson. 2" water suppl from river, canopy touches house in multiple areas

Safety Zone(s): No safety zone(s) in area
Comm With ICP: Yes
Water Supply: Limited or dependent on electricity
Fuel Type: Shrub or timber
Defensible Space: 30 ft treated
Hazards:

MITIGATION

Mitigation Time (in hours): 1
Mitigation Description: Remove combustibles around house, some saw work

FIRESCOPE Tactics:

Resources Needed to Protect Structure: Sprinkler, 1 engine

INSPECTION INFORMATION

Collected By: Vulcan Fire
Collected Date/Time: 8/13/2021 11:37:00 PM

TRIAGE CATEGORY

Defensible, Prep and Hold

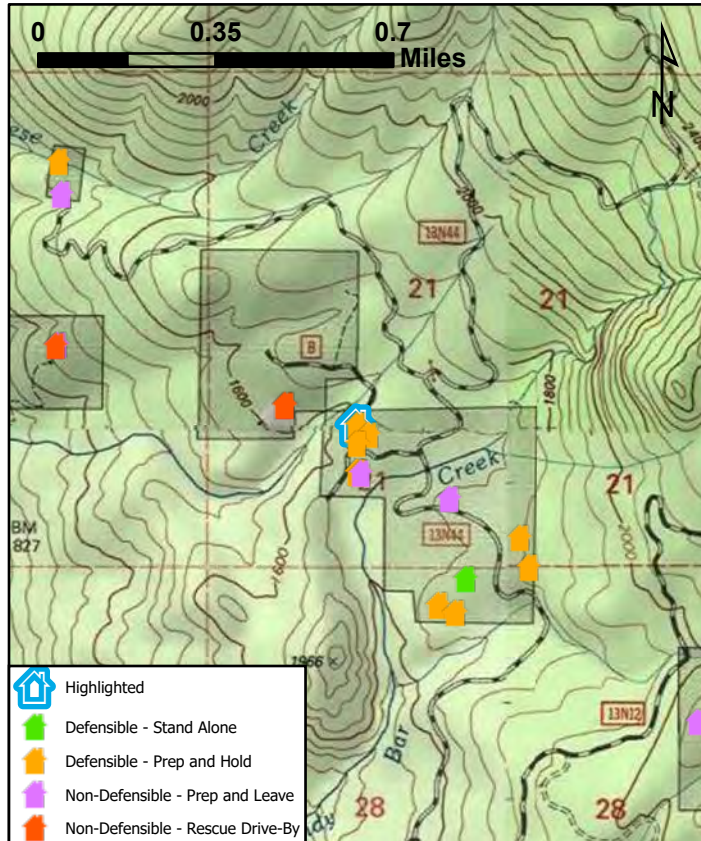

McCash Fire Structure Triage Assessment

CASRF000651
August 23, 2021



LOCATION INFORMATION

Area: Patterson
Address: 3400(1) sand bar
Assigned Structure Number: 103
Type of Structure: Outbuilding
Primary Structures: 1
Outbuildings:
Is the building Occupied?: No
Coordinates (DDM): 41° 29.985' N, 123° 30.385' W

ACCESS

Access to Site: T3/4 Engine
Describe Access:

STRUCTURE DETAILS

Roof Material: Noncombustible or not applicable
Siding Material: Wood or open sided
Electrical Power: Yes
Gas to Structure: No
Comments: Watson's detached workshop

Safety Zone(s): No safety zone(s) in area
Comm With ICP: Yes
Water Supply: Limited or dependent on electricity
Fuel Type: Shrub or timber
Defensible Space: Less than 30 ft treated
Hazards:

MITIGATION

Mitigation Time (in hours): 1
Mitigation Description: Scratch line & remove combustibles

FIRESCOPE Tactics:

Resources Needed to Protect Structure: Sprinkler

INSPECTION INFORMATION

Collected By: Vulcan Fire
Collected Date/Time: 8/13/2021 11:45:00 PM

TRIAGE CATEGORY

Defensible, Prep and Hold

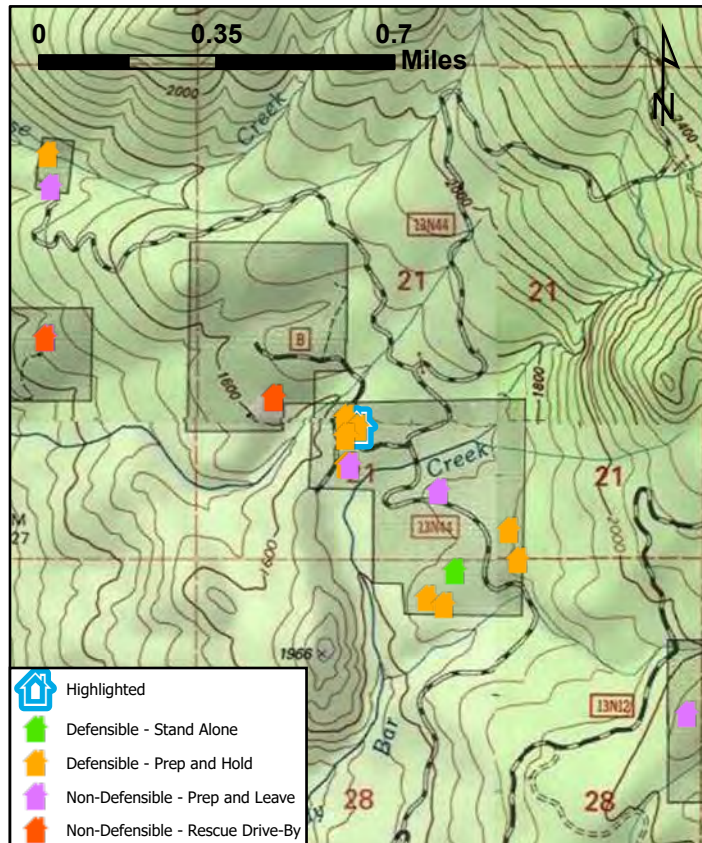

McCash Fire Structure Triage Assessment

CASRF000651
August 23, 2021



LOCATION INFORMATION

Area: Patterson
Address:
Assigned Structure Number: 104
Type of Structure: Residential
Primary Structures: 1
Outbuildings: 1
Is the building Occupied?: Yes
Coordinates (DDM): 41° 30.092' N, 123° 31.318' W

ACCESS

Access to Site: T3/4 Engine
Describe Access: Off hwy 96, gravel rd

STRUCTURE DETAILS

Roof Material: Fire resistant- tar, rubberized
Siding Material: Wood or open sided
Electrical Power: Yes
Gas to Structure: Yes
Comments: Crispin McCallister 530-469-3299 tribal rep. (3) 3,000 gallon water tenders on property and 2,500 pumpkin

Safety Zone(s): Potential safety zone(s) in area
Comm With ICP: Yes
Water Supply: Reliable water source nearby
Fuel Type:
Defensible Space: 30 ft treated
Hazards: Multiple wolves on chains throughout property

MITIGATION

Mitigation Time (in hours): 3
Mitigation Description: Fuel reduction on uphill side of property. Removal of combustibles around house. Crew did work up slope around house. Limbed around the house and down the southern egress driveway out. Homeowner has fire fighting equipment onsite along with sprinklers
Resources Needed to Protect Structure: Sprinkler, 1 engine

INSPECTION INFORMATION

Collected By: Vulcan Fire
Collected Date/Time: 8/14/2021 5:17:25 PM

TRIAGE CATEGORY

Defensible, Prep and Hold

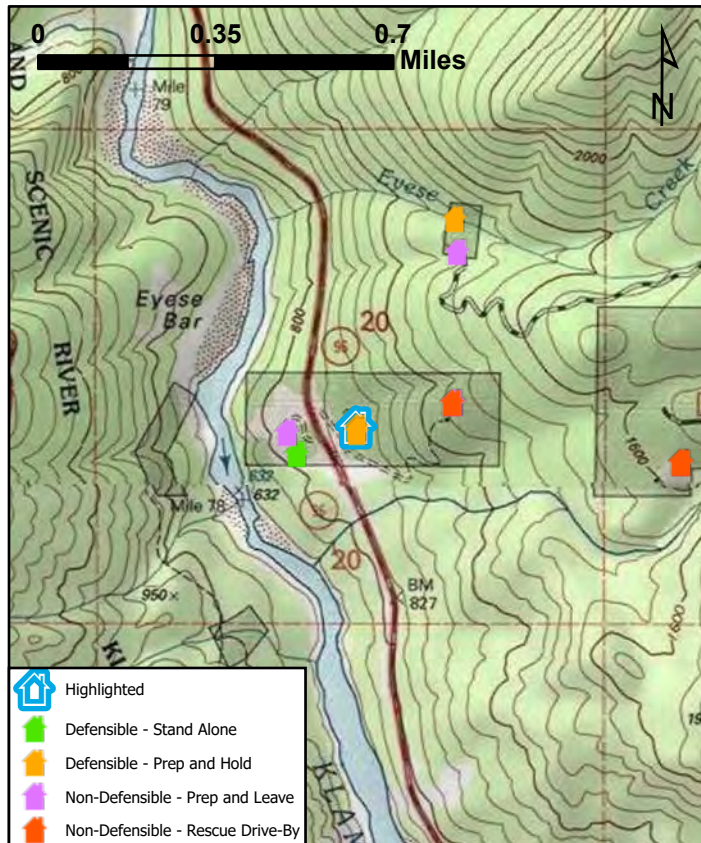

McCash Fire Structure Triage Assessment

CASRF000651
August 23, 2021



LOCATION INFORMATION

Area: Patterson
Address:
Assigned Structure Number: 105
Type of Structure: Residential
Primary Structures: 1
Outbuildings:
Is the building Occupied?: Yes
Coordinates (DDM): 41° 30.451' N, 123° 31.096' W

ACCESS

Access to Site: Handcrew
Describe Access:

STRUCTURE DETAILS

Roof Material: Combustible or no roof
Siding Material:
Electrical Power: No
Gas to Structure: No
Comments: Cabin under construction

Safety Zone(s): No safety zone(s) in area
Comm With ICP: Yes
Water Supply: Reliable water source nearby
Fuel Type: Shrub or timber
Defensible Space: Less than 30 ft treated
Hazards:

MITIGATION

Mitigation Time (in hours): 1
Mitigation Description:

FIRESCOPE Tactics:

Resources Needed to Protect Structure:

INSPECTION INFORMATION

Collected By: Vulcan Fire
Collected Date/Time: 8/14/2021 7:35:43 PM

TRIAGE CATEGORY

Defensible, Prep and Hold

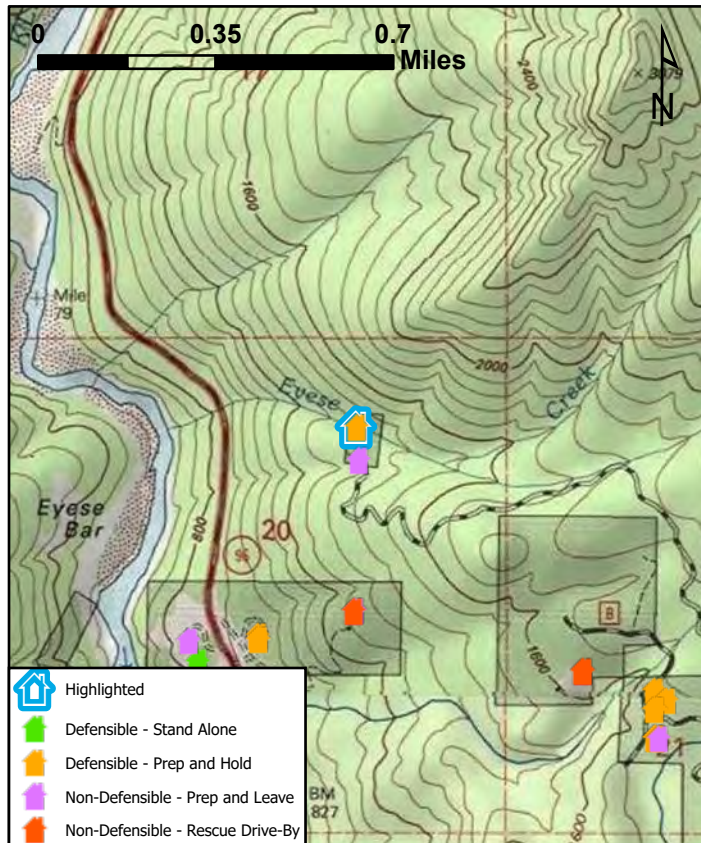
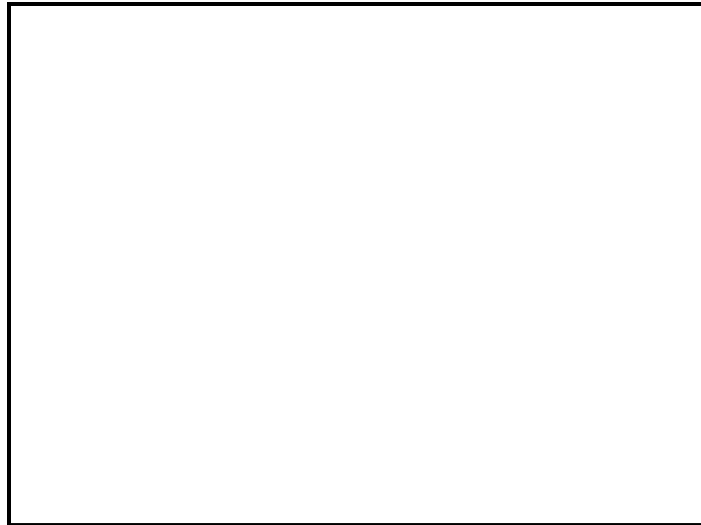

McCash Fire Structure Triage Assessment

CASRF000651
August 23, 2021



LOCATION INFORMATION

Area: Patterson
Address:
Assigned Structure Number: 107
Type of Structure: Residential
Primary Structures: 1
Outbuildings:
Is the building Occupied?: No
Coordinates (DDM): 41° 30.036' N, 123° 30.576' W

ACCESS

Access to Site: Handcrew
Describe Access: 1/4 mile passed locked gate on 13n27a

STRUCTURE DETAILS

Roof Material: Combination of fire resistant and combustible
Siding Material: Vinyl
Electrical Power: No
Gas to Structure: No
Comments: Abandoned bumper pull trailer

Safety Zone(s): No safety zone(s) in area
Comm With ICP: Yes
Water Supply: No reliable water source nearby
Fuel Type: Shrub or timber
Defensible Space: No defensible space
Hazards:

MITIGATION

Mitigation Time (in hours):
Mitigation Description:

FIRESCOPE Tactics:

Resources Needed to Protect Structure:

INSPECTION INFORMATION

Collected By: Vulcan Fire
Collected Date/Time: 8/14/2021 10:26:13 PM

TRIAGE CATEGORY

Non-Defensible, Rescue, Drive By

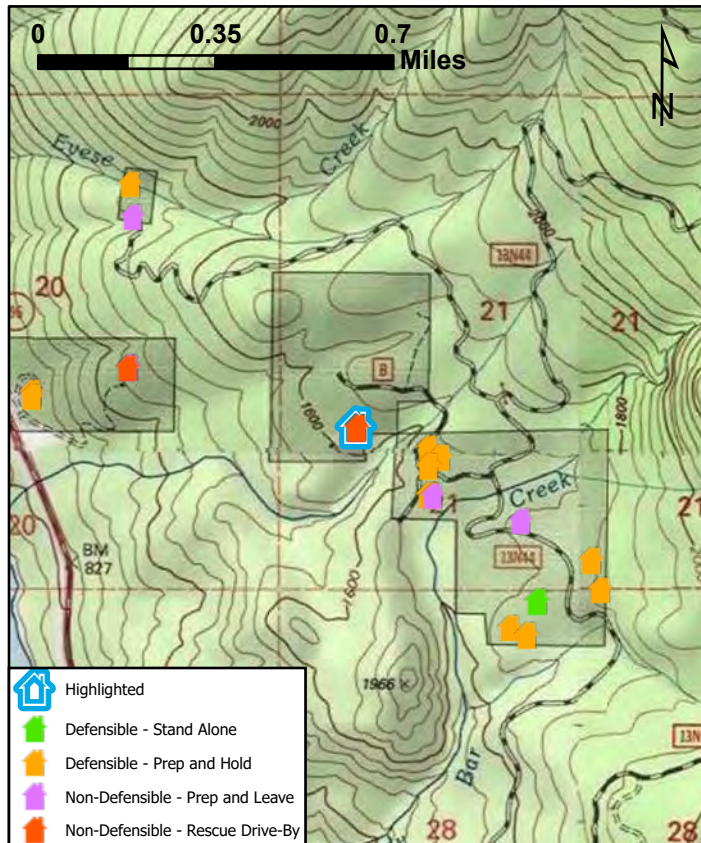

McCash Fire Structure Triage Assessment

CASRF000651
August 23, 2021



LOCATION INFORMATION

Area: Patterson
Address: Sandy bar rd
Assigned Structure Number: 131
Type of Structure: Residential
Primary Structures: 2
Outbuildings: 1
Is the building Occupied?: Yes
Coordinates (DDM): 41° 29.810' N, 123° 30.038' W

ACCESS

Access to Site: T3/4 Engine
Describe Access: Improved dirt road

STRUCTURE DETAILS

Roof Material: Combustible or no roof
Siding Material: Wood or open sided
Electrical Power: No
Gas to Structure: Yes
Comments: Denise Bearding. 30' defensible spacing to the east and north. 100' defensible to the south and west.

Safety Zone(s): No safety zone(s) in area
Comm With ICP: No
Water Supply: Limited or dependent on electricity
Fuel Type: Shrub or timber
Defensible Space: 30 ft treated
Hazards:

MITIGATION

Mitigation Time (in hours): 2
Mitigation Description: Some raking, hose and sprinkler set up.

FIRESCOPE Tactics:

Resources Needed to Protect Structure: 1 type three engine

INSPECTION INFORMATION

Collected By: Denise Bearding
Collected Date/Time:

TRIAGE CATEGORY

Defensible, Prep and Hold

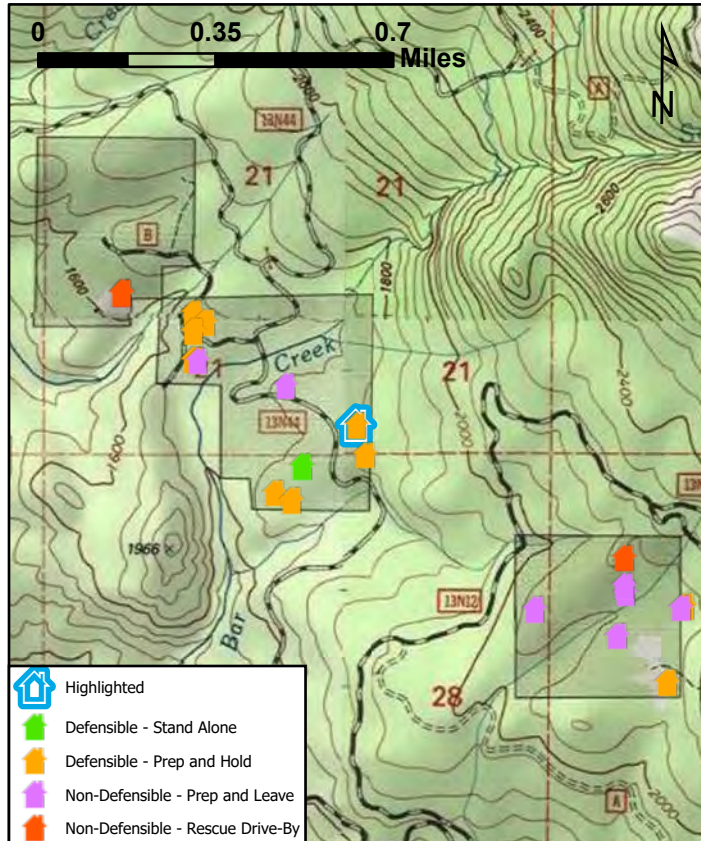

McCash Fire Structure Triage Assessment

CASRF000651
August 23, 2021



LOCATION INFORMATION

Area: Patterson
Address:
Assigned Structure Number: 132
Type of Structure: Residential
Primary Structures: 1
Outbuildings: 0
Is the building Occupied?: Yes
Coordinates (DDM): 41° 30.135' N, 123° 31.099' W

ACCESS

Access to Site: T6 Engine
Describe Access: Narrow/ dangerous 2-track off of hwy 96. Limited egress.

STRUCTURE DETAILS

Roof Material: Combustible or no roof
Siding Material: Wood or open sided
Electrical Power: No
Gas to Structure: No
Comments:

Safety Zone(s): No safety zone(s) in area
Comm With ICP: Yes
Water Supply: No reliable water source nearby
Fuel Type: Shrub or timber
Defensible Space: No defensible space
Hazards: Overgrown vegetation around structure

MITIGATION

Mitigation Time (in hours): 8
Mitigation Description: Not savable despite mitigation. Property caretaker said that is not a structure and to remove from our list

FIRESCOPE Tactics:

Resources Needed to Protect Structure: None

INSPECTION INFORMATION

Collected By: Vulcan Fire
Collected Date/Time:

TRIAGE CATEGORY

Non-Defensible, Rescue, Drive By

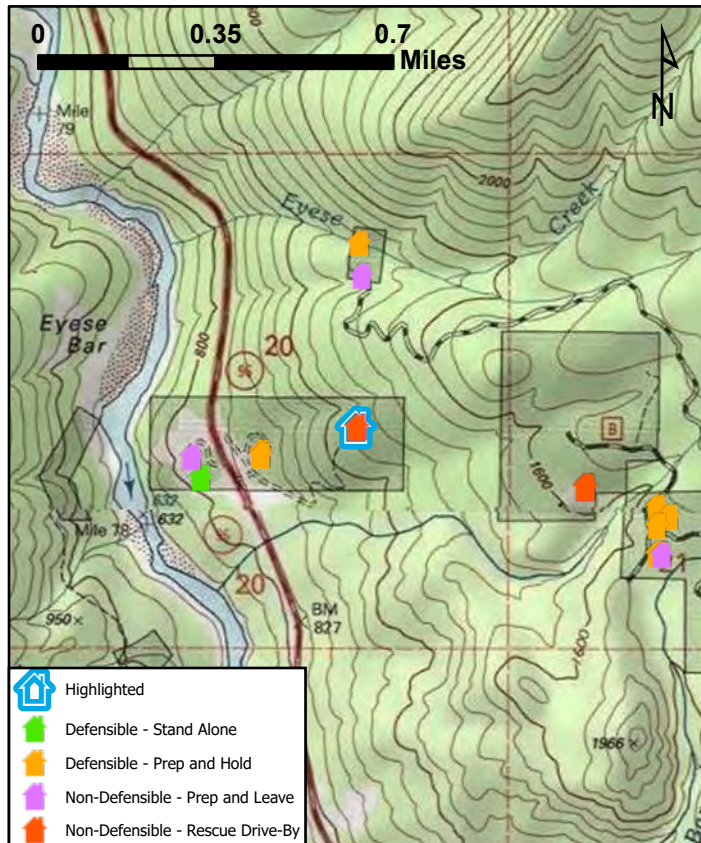
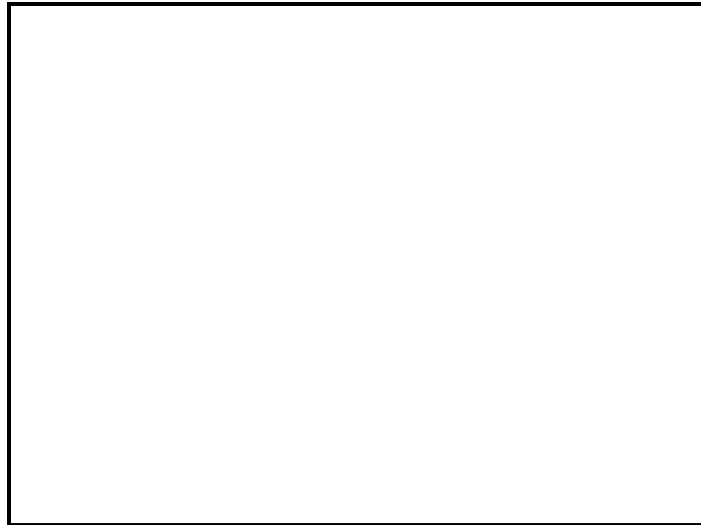

McCash Fire Structure Triage Assessment

CASRF000651
August 23, 2021



LOCATION INFORMATION

Area: Patterson
Address: Unknown
Assigned Structure Number: 156
Type of Structure: Residential
Primary Structures: 1
Outbuildings: 3
Is the building Occupied?: Yes
Coordinates (DDM): 41° 30.136' N, 123° 31.097' W

ACCESS

Access to Site: T6 Engine
Describe Access: Very tight steep road with tight turns, hard access for any thing larger than a Type VI

STRUCTURE DETAILS

Roof Material: Combustible or no roof
Siding Material: Wood or open sided
Electrical Power: No
Gas to Structure: Unknown
Comments: Structures are a mix of wood and rock, one structure is no longer occupied, both right next to each other with vegetation growing with in the structure area. Wood outbuilding with metal roof, treehouses on property that may be occupied but others who occasionally live on property.

Safety Zone(s): No safety zone(s) in area
Comm With ICP: Yes
Water Supply: No reliable water source nearby
Fuel Type: Shrub or timber
Defensible Space: Less than 30 ft treated
Hazards: Bad access, brush close to structure, structures themselves have fuel right amongst them.

MITIGATION

Mitigation Time (in hours): 12
Mitigation Description: Place sprinklers, pumps, and tanks around structure. Evaluate ability and homeowner comfort with improving defensible space around structure. Crew has completed the mitigation work around structure, 40+ft raked limb up around house and shed 10+ft. 4 side sprinkler kit set
Resources Needed to Protect Structure: One crew, one Type VI engine

INSPECTION INFORMATION

Collected By: Greg Lowdermilk
Collected Date/Time: 8/11/2021 11:27:31 PM

TRIAGE CATEGORY

Non-Defensible, Prep and Leave

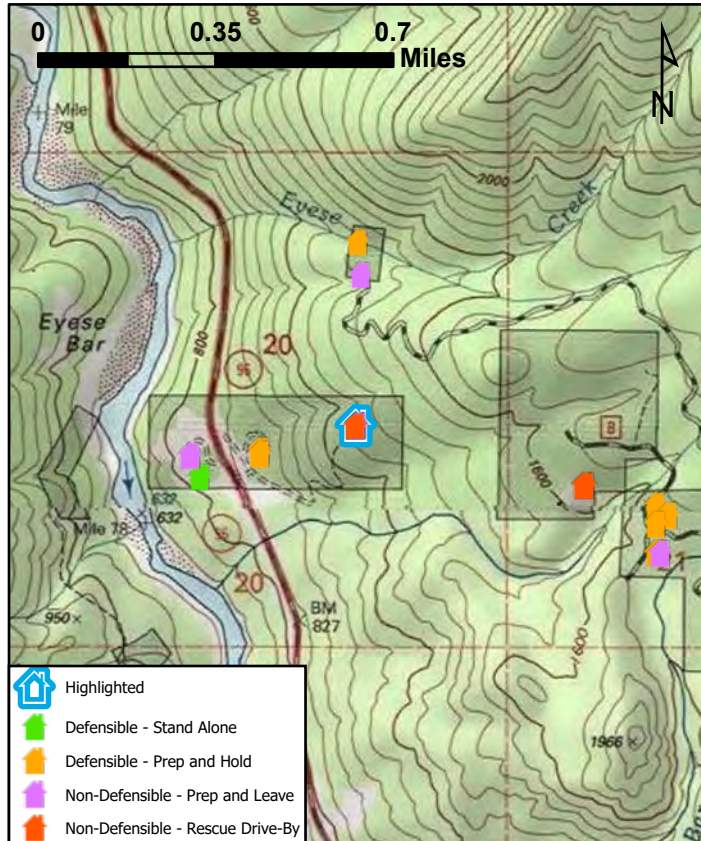
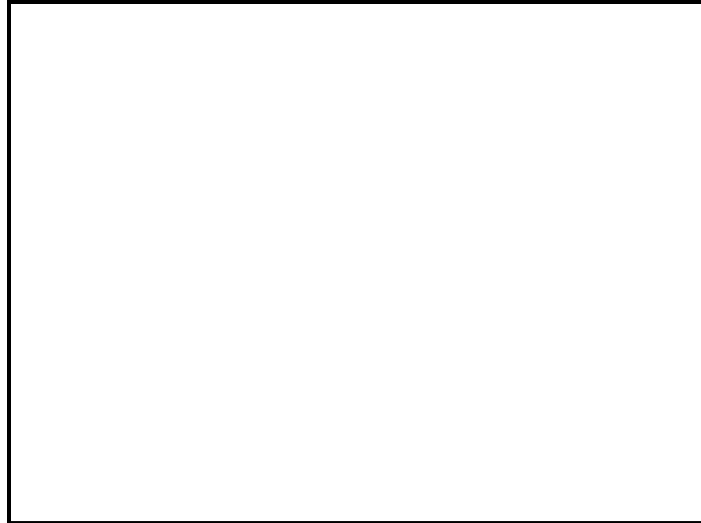
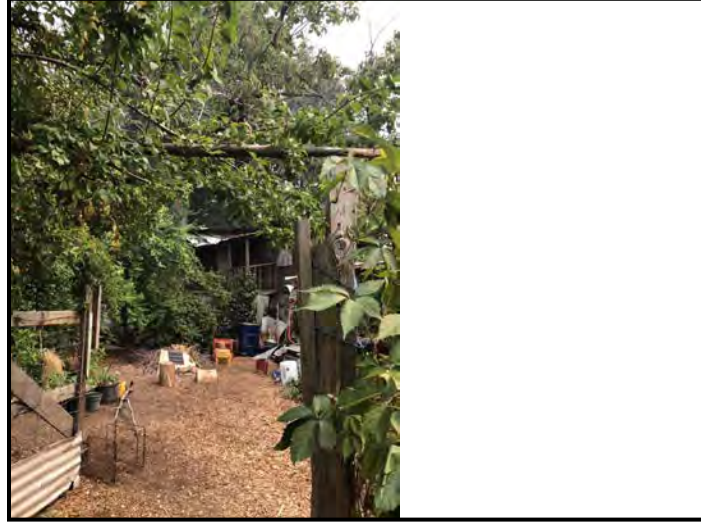

McCash Fire Structure Triage Assessment

CASRF000651
August 23, 2021



LOCATION INFORMATION

Area: Patterson
Address: Unknown
Assigned Structure Number: 157
Type of Structure: Residential
Primary Structures: 1
Outbuildings:
Is the building Occupied?: Yes
Coordinates (DDM): 41° 30.085' N, 123° 31.317' W

ACCESS

Access to Site: T3/4 Engine
Describe Access: Two good points of access to structure from Highway 96

STRUCTURE DETAILS

Roof Material: Fire resistant- tar,rubberized
Siding Material: Wood or open sided
Electrical Power: No
Gas to Structure: Yes
Comments: Good defensible space around structure, good access, one water tender full with 4,000 gallons. Old skid road across top of structure. Old trailer above structure.

Safety Zone(s): Potential safety zone(s) in area
Comm With ICP: Yes
Water Supply: Limited or dependent on electricity
Fuel Type: Shrub or timber
Defensible Space: 100 ft treated
Hazards: Multiple vehicles on property that may or may not be operable, lots of excess debris around the structure.

MITIGATION

Mitigation Time (in hours): 4
Mitigation Description: Place sprinklers and tanks around structures.

FIRESCOPE Tactics: Prep and Defend

Resources Needed to Protect Structure: One Type III

INSPECTION INFORMATION

Collected By: Greg Lowdermilk
Collected Date/Time: 8/11/2021 11:34:49 PM

TRIAGE CATEGORY

Defensible, Prep and Hold

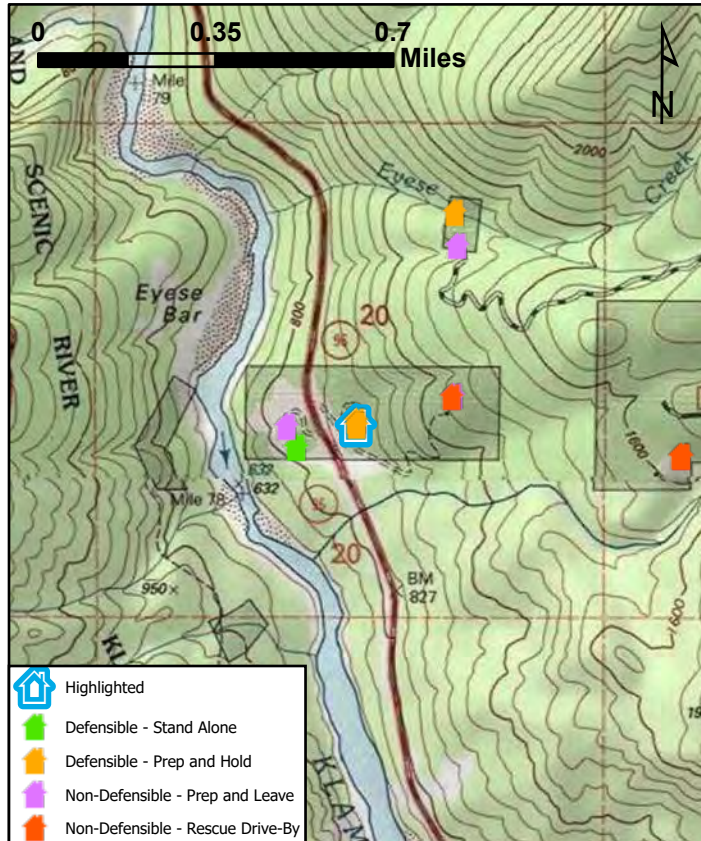
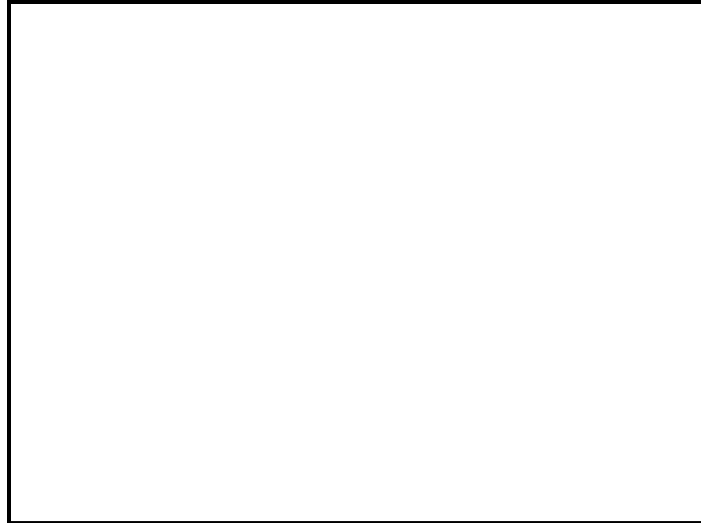

McCash Fire Structure Triage Assessment

CASRF000651
August 23, 2021



LOCATION INFORMATION

Area: Patterson
Address:
Assigned Structure Number: 175
Type of Structure: Residential
Primary Structures: 1
Outbuildings: 3
Is the building Occupied?: Yes
Coordinates (DDM): 41° 30.046' N, 123° 31.454' W

ACCESS

Access to Site: T3/4 Engine
Describe Access: Steep driveway

STRUCTURE DETAILS

Roof Material:
Siding Material: Vinyl
Electrical Power: No
Gas to Structure: Yes
Comments: Orien and chastity Met with Gary (owner) he is weed eating a path to the neighbors swimming pool for water access. One sprinkler kit and a few hundred feet of trunk to reach swimming pool. Chain saw work around the road leading in to his house.

Safety Zone(s): No safety zone(s) in area
Comm With ICP: Yes
Water Supply: No reliable water source nearby
Fuel Type: Grass/tundra,northern hardwood litter
Defensible Space: 30 ft treated
Hazards:

MITIGATION

Mitigation Time (in hours): 2
Mitigation Description: Prep around structure, setup tank, sprinklers

FIRESCOPE Tactics:

Resources Needed to Protect Structure: Crew to prep

INSPECTION INFORMATION

Collected By: Jason Miller
Collected Date/Time: 8/18/2021 5:39:37 PM

TRIAGE CATEGORY

Defensible, Stand Alone

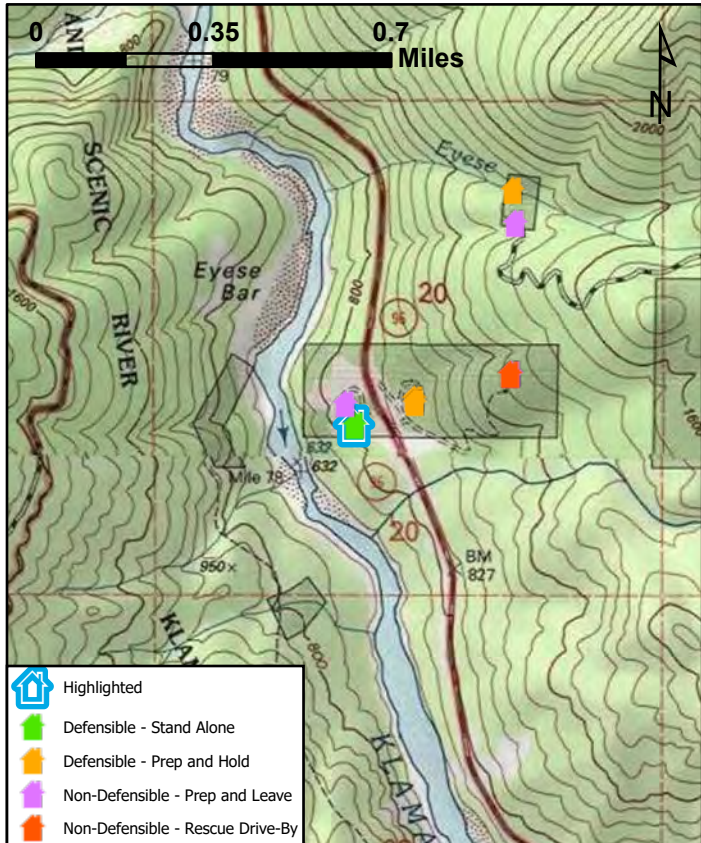
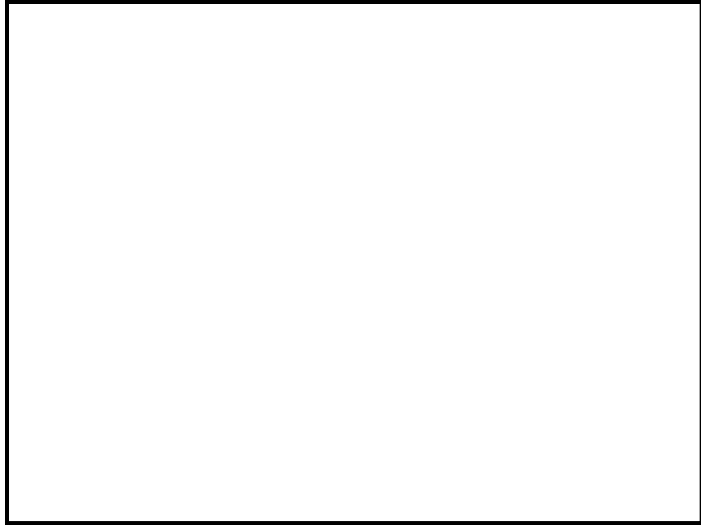

McCash Fire Structure Triage Assessment

CASRF000651
August 23, 2021



LOCATION INFORMATION

Area: Patterson
Address: 90121 hwy 96
Assigned Structure Number: 176
Type of Structure: Residential
Primary Structures: 1
Outbuildings: 3
Is the building Occupied?: Yes
Coordinates (DDM): 41° 30.082' N, 123° 31.475' W

ACCESS

Access to Site: T3/4 Engine
Describe Access: Driveway slight grade

STRUCTURE DETAILS

Roof Material: Noncombustible or not applicable
Siding Material: Wood or open sided
Electrical Power: Yes
Gas to Structure: Yes
Comments: Richard Glasgow. Very little clearance but large swimming pool. Now structure has been brushed back min 25ft, two sprinkler kits and approx 400ft of hose with two lats rolled with nozzles for homeowner. Pump number is NWK-0148-1370 AND kit. There is a camper trailer that is occupied and has been brushed around and has

Safety Zone(s): Potential safety zone(s) in area
Comm With ICP: Yes
Water Supply: Reliable water source nearby
Fuel Type: Shrub or timber
Defensible Space: Less than 30 ft treated
Hazards: Propane

MITIGATION

Mitigation Time (in hours): 3
Mitigation Description: Pump in pool, saw work, hose, sprinklers

FIRESCOPE Tactics: Prep and Go

Resources Needed to Protect Structure:

INSPECTION INFORMATION

Collected By: Jason Miller
Collected Date/Time:

TRIAGE CATEGORY

Non-Defensible, Prep and Leave

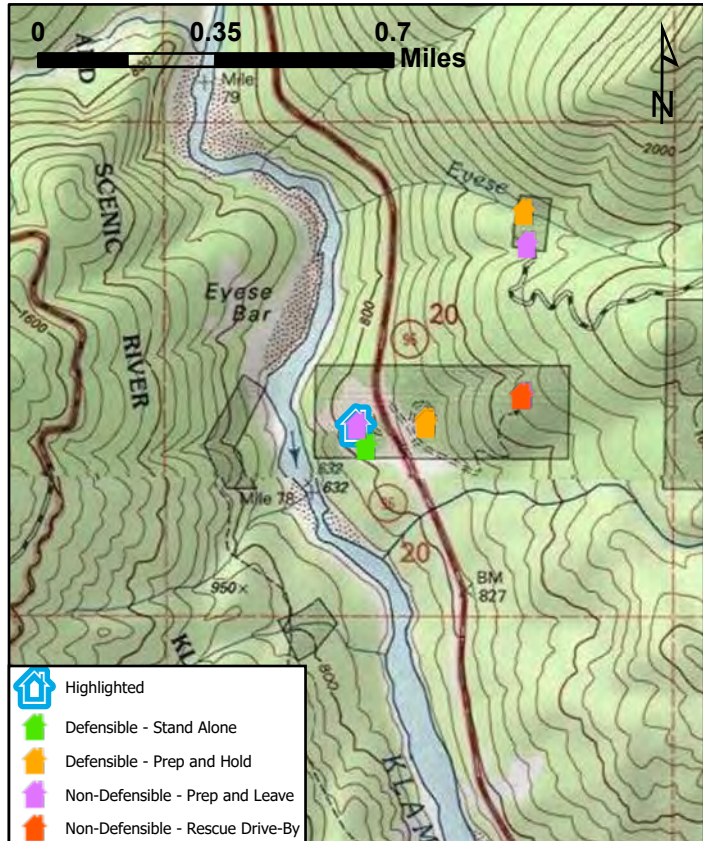

McCash Fire Structure Triage Assessment

CASRF000651
August 23, 2021



LOCATION INFORMATION

Area: Patterson
Address:
Assigned Structure Number: 184
Type of Structure: Other
Primary Structures: 1
Outbuildings: 1
Is the building Occupied?: No
Coordinates (DDM): 41° 29.288' N, 123° 31.040' W

ACCESS

Access to Site: T6 Engine
Describe Access: Driveway down two parking area from 96 Highway

STRUCTURE DETAILS

Roof Material: Noncombustible or not applicable
Siding Material: Rock, concrete, metal
Electrical Power: No
Gas to Structure: No
Comments: Crispin

Safety Zone(s): No safety zone(s) in area
Comm With ICP: Yes
Water Supply: No reliable water source nearby
Fuel Type: Grass and shrub, hardwood litter
Defensible Space: 30 ft treated
Hazards: Terrain

MITIGATION

Mitigation Time (in hours): 2
Mitigation Description: Brush around structure. Crews brushed around the structure and land owner was present.

FIRESCOPE Tactics: Prep and Go

Resources Needed to Protect Structure:

INSPECTION INFORMATION

Collected By:
Collected Date/Time: 8/20/2021 2:11:35 AM

TRIAGE CATEGORY

Non-Defensible, Prep and Leave

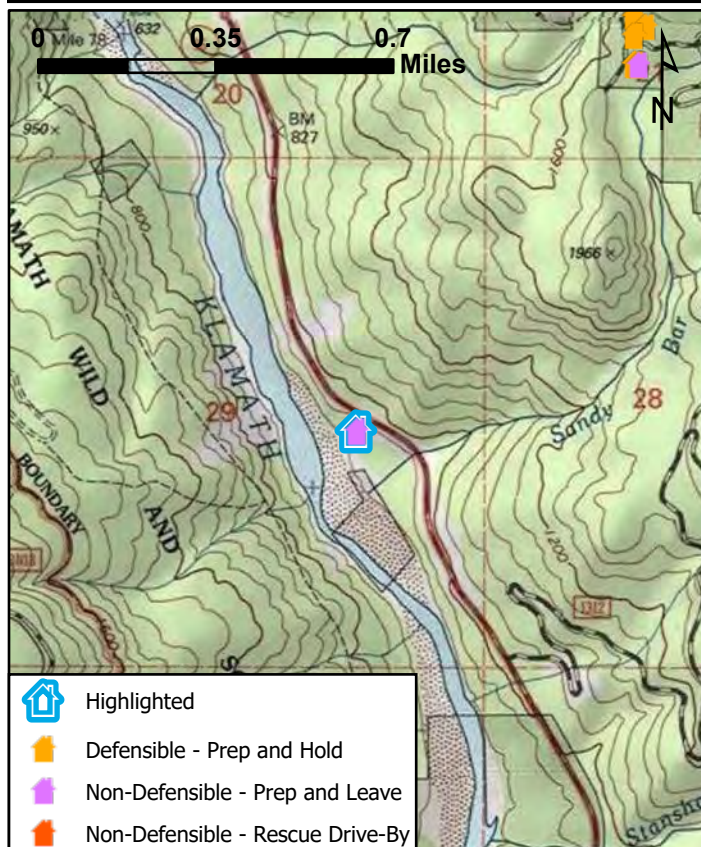

McCash Fire Structure Triage Assessment

CASRF000651
August 23, 2021



LOCATION INFORMATION

Area: Patterson
Address: 13N12A(1)
Assigned Structure Number: 185
Type of Structure: MixedUse
Primary Structures: 1
Outbuildings: 1
Is the building Occupied?: Yes
Coordinates (DDM): 41° 29.495' N, 123° 29.629' W

ACCESS

Access to Site: T3/4 Engine
Describe Access:

STRUCTURE DETAILS

Roof Material: Noncombustible or not applicable
Siding Material: Wood or open sided
Electrical Power: Yes
Gas to Structure: No
Comments: Noah's house. Unfinished siding

Safety Zone(s): No safety zone(s) in area
Comm With ICP: Yes
Water Supply: No reliable water source nearby
Fuel Type: Shrub or timber
Defensible Space: Less than 30 ft treated
Hazards:

MITIGATION

Mitigation Time (in hours): 30
Mitigation Description: Thinning

FIRESCOPE Tactics:

Resources Needed to Protect Structure: Sprinkler

INSPECTION INFORMATION

Collected By: Vulcan Fire
Collected Date/Time: 8/13/2021 4:59:00 PM

TRIAGE CATEGORY

Non-Defensible, Prep and Leave

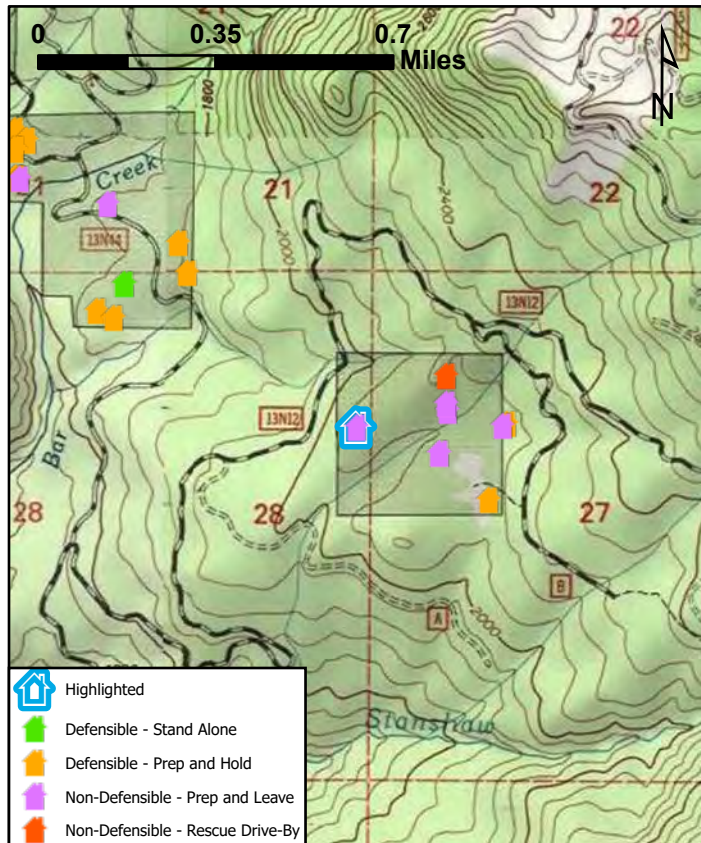

McCash Fire Structure Triage Assessment

CASRF000651
August 23, 2021



LOCATION INFORMATION

Area: Patterson
Address: 13N12A(2)
Assigned Structure Number: 186
Type of Structure: Residential
Primary Structures: 1
Outbuildings: 1
Is the building Occupied?: Yes
Coordinates (DDM): 41° 29.451' N, 123° 29.440' W

ACCESS

Access to Site: T3/4 Engine
Describe Access:

STRUCTURE DETAILS

Roof Material: Noncombustible or not applicable
Siding Material: Wood or open sided
Electrical Power: Yes
Gas to Structure: No
Comments: Ray's house, west of grass opening large enough to comfortably land type 2 helicopter.

Safety Zone(s): No safety zone(s) in area
Comm With ICP: Yes
Water Supply: No reliable water source nearby
Fuel Type: Shrub or timber
Defensible Space: Less than 30 ft treated
Hazards:

MITIGATION

Mitigation Time (in hours): 45
Mitigation Description: Saw work and removal of combustibles around structure

FIRESCOPE Tactics:

Resources Needed to Protect Structure: Sprinkler

INSPECTION INFORMATION

Collected By: Vulcan Fire
Collected Date/Time: 8/13/2021 6:36:00 PM

TRIAGE CATEGORY

Non-Defensible, Prep and Leave

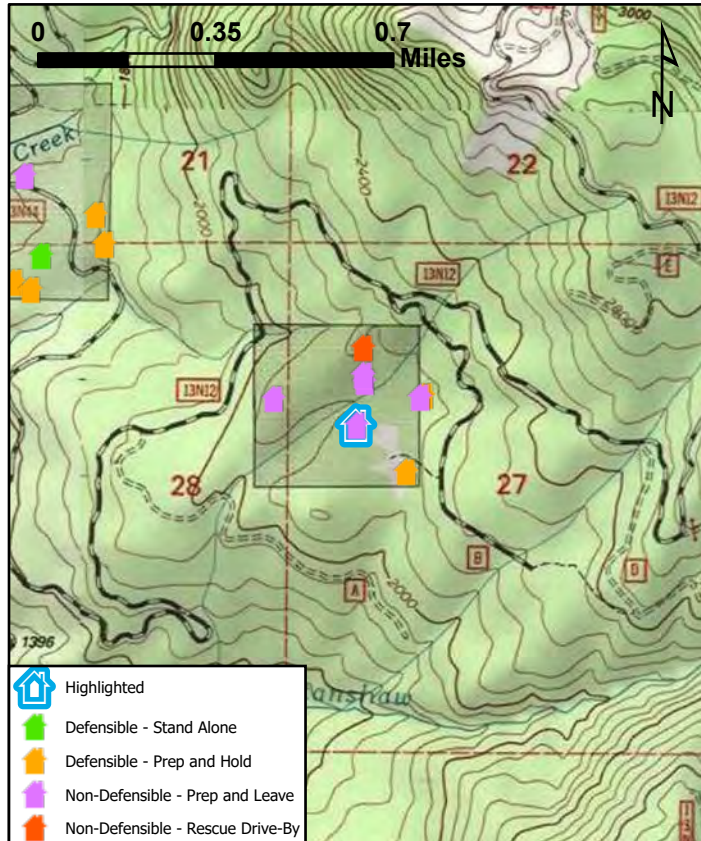

McCash Fire Structure Triage Assessment

CASRF000651
August 23, 2021



LOCATION INFORMATION

Area: Patterson
Address: 13N12A(4)
Assigned Structure Number: 187
Type of Structure: Residential
Primary Structures: 1
Outbuildings: 1
Is the building Occupied?: Yes
Coordinates (DDM): 41° 29.372' N, 123° 29.326' W

ACCESS

Access to Site: T3/4 Engine
Describe Access: From 13N12b road

STRUCTURE DETAILS

Roof Material: Combination of fire resistant and combustible
Siding Material: Log construction
Electrical Power: Yes
Gas to Structure: Unknown
Comments: Steve's house

Safety Zone(s): Potential safety zone(s) in area
Comm With ICP: Yes
Water Supply: No reliable water source nearby
Fuel Type: Shrub or timber
Defensible Space: 30 ft treated
Hazards:

MITIGATION

Mitigation Time (in hours): 30
Mitigation Description: Thinning and removal

FIRESCOPE Tactics:

Resources Needed to Protect Structure: Sprinkler

INSPECTION INFORMATION

Collected By: Vulcan Fire
Collected Date/Time: 8/13/2021 7:15:00 PM

TRIAGE CATEGORY

Defensible, Prep and Hold

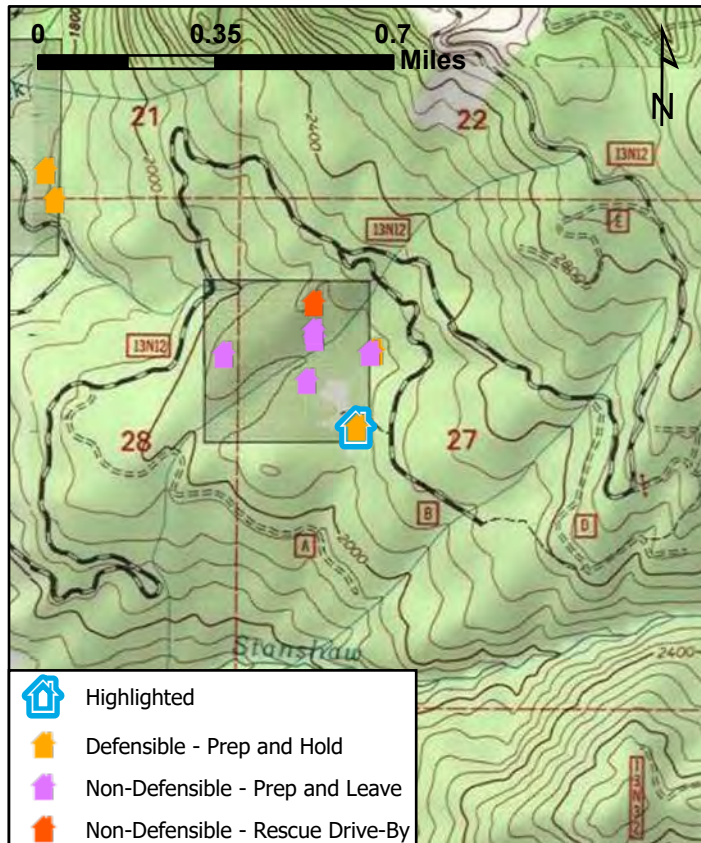

McCash Fire Structure Triage Assessment

CASRF000651
August 23, 2021



LOCATION INFORMATION

Area: Patterson
Address: 4 Sandy Bar Rd
Assigned Structure Number: 188
Type of Structure: Residential
Primary Structures: 1
Outbuildings: 2
Is the building Occupied?: Yes
Coordinates (DDM): 41° 30.394' N, 123° 31.090' W

ACCESS

Access to Site: T3/4 Engine
Describe Access: Good road base, tight with brush, needs to be brushed open. Limited turnarounds.

STRUCTURE DETAILS

Roof Material: Fire resistant- tar, rubberized
Siding Material: Wood or open sided
Electrical Power: No
Gas to Structure: Yes
Comments: Propane tank on site, power provided by solar and water wheel. Home owner has 3/4" sprinklers around all eves of main house, three points to plug into to charge sprinklers. Marshall and Leanna Hansen. 530 509-5012- voice. 707 5990884- cell text (wi fi), coast 707840-0161.

Safety Zone(s): No safety zone(s) in area
Comm With ICP: Unknown
Water Supply: Reliable water source nearby
Fuel Type: Shrub or timber
Defensible Space: 30 ft treated
Hazards: One way in/out.

MITIGATION

Mitigation Time (in hours): 6
Mitigation Description: Place sprinklers around structure, 14,000 gallon above ground pool for fire protection available.

FIRESCOPE Tactics: Prep and Go

Resources Needed to Protect Structure: One Type III

INSPECTION INFORMATION

Collected By: Greg Lowdermilk
Collected Date/Time: 8/11/2021 10:51:40 PM

TRIAGE CATEGORY

Non-Defensible, Prep and Leave

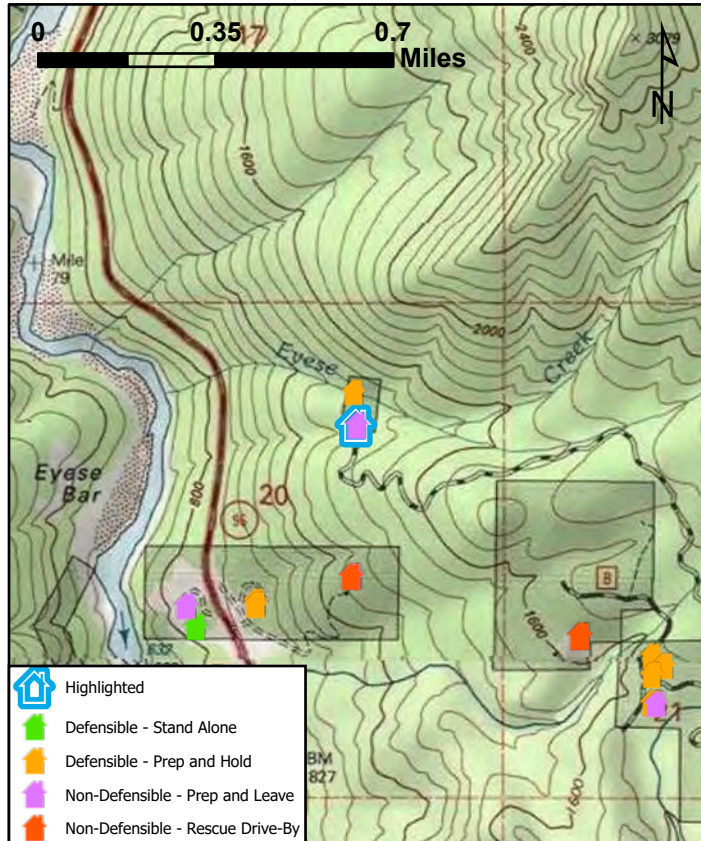

McCash Fire Structure Triage Assessment

CASRF000651
August 23, 2021



LOCATION INFORMATION

Area: Patterson
Address: Unknown.
Assigned Structure Number: 189
Type of Structure: Residential
Primary Structures: 2
Outbuildings:
Is the building Occupied?: Unknown
Coordinates (DDM): 41° 29.920' N, 123° 30.411' W

ACCESS

Access to Site: T3/4 Engine
Describe Access: Good road base, some limbs/brush over road to limit Type I access, driveway is somewhat tight, turnaround tight for a Type I

STRUCTURE DETAILS

Roof Material: Fire resistant- tar, rubberized
Siding Material: Wood or open sided
Electrical Power: No
Gas to Structure: Yes
Comments: Propane tank on site, one double wide appears to be the primary structure, one trailer with wood structure attached appears unoccupied. Good open area behind structure with creek running behind, good for Mark III access. Area has fair defensible space and presents opportunities for defense. Good access to main road of

Safety Zone(s): Potential safety zone(s) in area
Comm With ICP: Unknown
Water Supply: Limited or dependent on electricity
Fuel Type: Shrub or timber
Defensible Space: 30 ft treated
Hazards: No special hazards noted.

MITIGATION

Mitigation Time (in hours): 4
Mitigation Description: Prep structure with sprinklers and tanks, assess saw work on north side of structure to improve defensible space.

FIRESCOPE Tactics: Prep and Defend
Resources Needed to Protect Structure: One Type III

INSPECTION INFORMATION

Collected By: Greg Lowdermilk
Collected Date/Time: 8/11/2021 11:17:35 PM

TRIAGE CATEGORY

Defensible, Prep and Hold

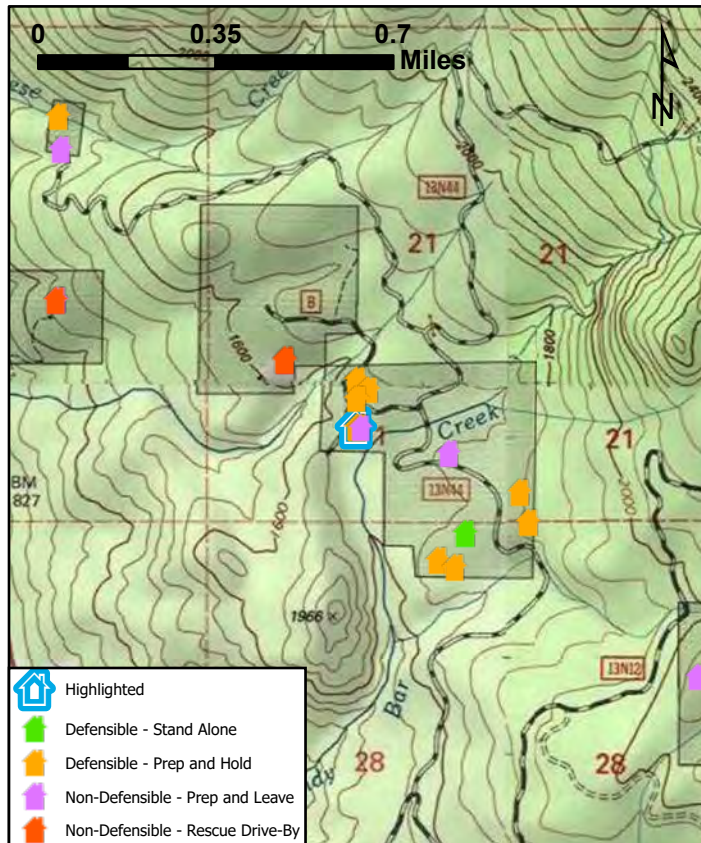

McCash Fire Structure Triage Assessment

CASRF000651
August 23, 2021



LOCATION INFORMATION

Area: Patterson
Address: Unknown
Assigned Structure Number: 190
Type of Structure: Residential
Primary Structures: 1
Outbuildings: 2
Is the building Occupied?: Unknown
Coordinates (DDM): 41° 29.969' N, 123° 30.412' W

ACCESS

Access to Site: T3/4 Engine
Describe Access: Tight turn into property, road has some limbs/brush over it, good turn around at structure. Easy egress to main road of subdivision.

STRUCTURE DETAILS

Roof Material: Fire resistant- tar, rubberized
Siding Material: Wood or open sided
Electrical Power: No
Gas to Structure: Yes
Comments: Propane tank on property, fairly good defensible space around property, good roads on two sides. No true safety zone but good options to defend as front passes and areas of opportunity to make a stand. Open shed area presents highest risk of ember catch.

Safety Zone(s): Potential safety zone(s) in area
Comm With ICP: Unknown
Water Supply: Limited or dependent on electricity
Fuel Type: Shrub or timber
Defensible Space: 30 ft treated
Hazards: Open work space with multiple containers of gas or other hazmat, close to structure, highest risk of catching and transferring fire to main structure.

MITIGATION

Mitigation Time (in hours): 4
Mitigation Description: Place tanks and sprinkler kits around structure, limited saw work needed to improve road access, some saw work needed around structure to improve defensible space.

Resources Needed to Protect Structure: One Type III

INSPECTION INFORMATION

Collected By: Greg Lowdermilk
Collected Date/Time: 8/11/2021 11:05:20 PM

TRIAGE CATEGORY

Defensible, Prep and Hold

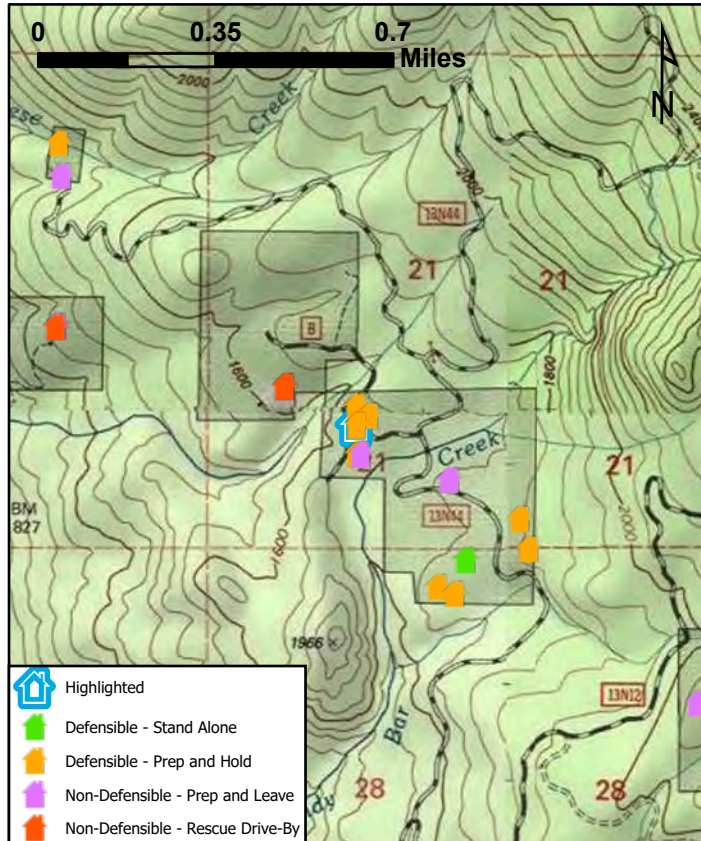

McCash Fire Structure Triage Assessment

CASRF000651
August 23, 2021



LOCATION INFORMATION

Area: Patterson
Address:
Assigned Structure Number: 192
Type of Structure: Residential
Primary Structures: 1
Outbuildings: 1
Is the building Occupied?: No
Coordinates (DDM): 41° 30.034' N, 123° 30.576' W

ACCESS

Access to Site: T6 Engine
Describe Access: Narrow dirt road no turn around

STRUCTURE DETAILS

Roof Material: Combination of fire resistant and combustible
Siding Material: Rock, concrete, metal
Electrical Power: No
Gas to Structure: No
Comments: 14' camper scratched line around and moved debris

Safety Zone(s): No safety zone(s) in area
Comm With ICP: Yes
Water Supply: No reliable water source nearby
Fuel Type: Shrub or timber
Defensible Space: Less than 30 ft treated
Hazards: Small LP tank on trailer

MITIGATION

Mitigation Time (in hours): 6
Mitigation Description: Many down logs brushing

FIRESCOPE Tactics: Prep and Go

Resources Needed to Protect Structure: Pump, sprinklers, pumpkin

INSPECTION INFORMATION

Collected By: Richard Long
Collected Date/Time: 8/19/2021 9:49:06 PM

TRIAGE CATEGORY

Non-Defensible, Rescue, Drive By

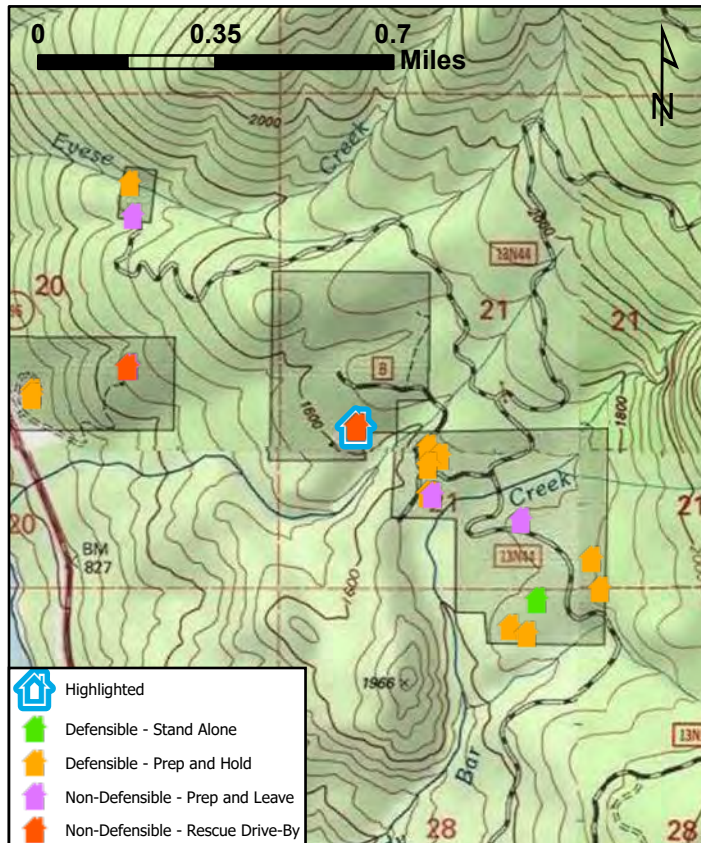

McCash Fire Structure Triage Assessment

CASRF000651
August 23, 2021



LOCATION INFORMATION

Area: Patterson
Address: 13N12A(3)
Assigned Structure Number: 69
Type of Structure: Residential
Primary Structures: 1
Outbuildings:
Is the building Occupied?: Yes
Coordinates (DDM): 41° 29.502' N, 123° 29.286' W

ACCESS

Access to Site: T3/4 Engine
Describe Access: Access from 13N12B

STRUCTURE DETAILS

Roof Material: Noncombustible or not applicable
Siding Material: Wood or open sided
Electrical Power: Yes
Gas to Structure: Yes
Comments: Bruce Robison's house

Safety Zone(s): Potential safety zone(s) in area
Comm With ICP: Yes
Water Supply: No reliable water source nearby
Fuel Type: Shrub or timber
Defensible Space: 30 ft treated
Hazards:

MITIGATION

Mitigation Time (in hours): 15
Mitigation Description: Thin / remove combustibles

FIRESCOPE Tactics:

Resources Needed to Protect Structure: Sprinkler

INSPECTION INFORMATION

Collected By: Vulcan Fire
Collected Date/Time: 8/13/2021 7:00:00 PM

TRIAGE CATEGORY

Defensible, Prep and Hold

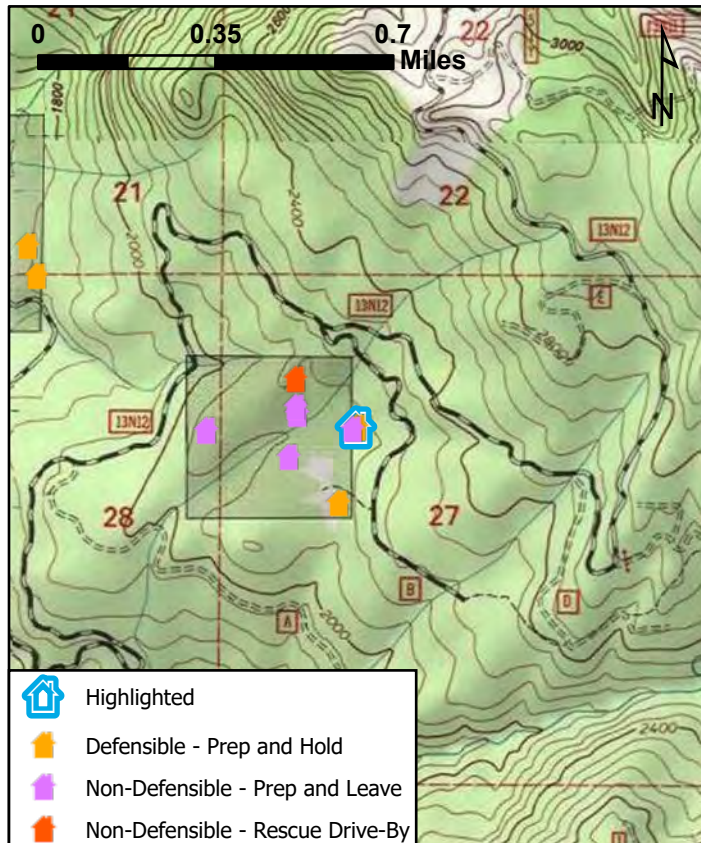

McCash Fire Structure Triage Assessment

CASRF000651
August 23, 2021



LOCATION INFORMATION

Area: Patterson
Address: 13N12A(4)
Assigned Structure Number: 70
Type of Structure: MixedUse
Primary Structures: 1
Outbuildings:
Is the building Occupied?: Yes
Coordinates (DDM): 41° 29.500' N, 123° 29.295' W

ACCESS

Access to Site: T3/4 Engine
Describe Access: From 13N12B road

STRUCTURE DETAILS

Roof Material: Noncombustible or not applicable
Siding Material: Wood or open sided
Electrical Power: Yes
Gas to Structure: No
Comments: Robison's guest house. Storage on first floor, bedroom on second

Safety Zone(s): No safety zone(s) in area
Comm With ICP: Yes
Water Supply: No reliable water source nearby
Fuel Type: Shrub or timber
Defensible Space: No defensible space
Hazards: Heavy fuel load

MITIGATION

Mitigation Time (in hours): 90
Mitigation Description: Canopies touching structure

FIRESCOPE Tactics:

Resources Needed to Protect Structure: Sprinkler

INSPECTION INFORMATION

Collected By: Vulcan Fire
Collected Date/Time: 8/13/2021 7:03:00 PM

TRIAGE CATEGORY

Non-Defensible, Prep and Leave

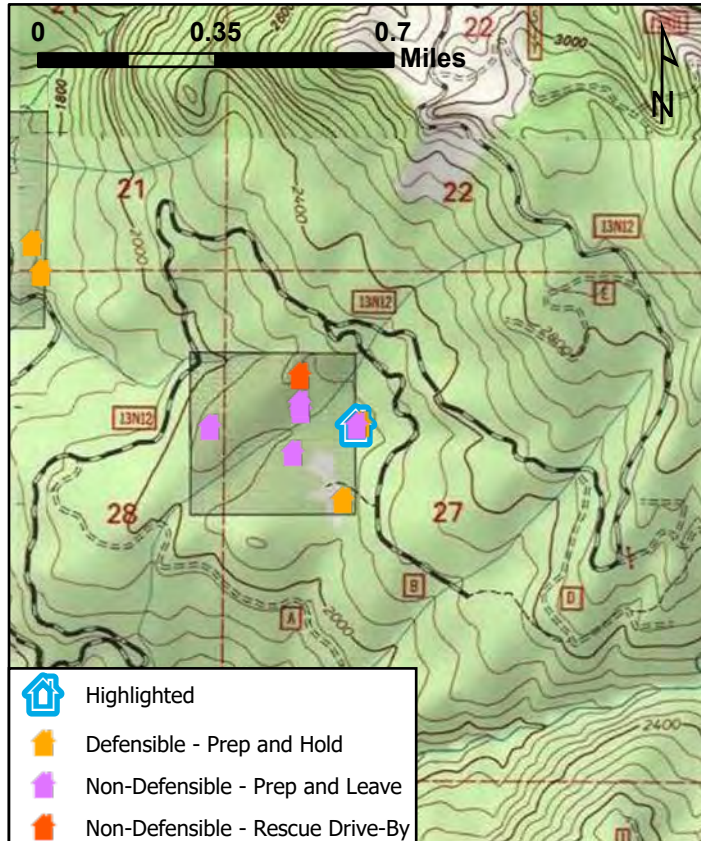

- Highlighted
- Defensible - Prep and Hold
- Non-Defensible - Prep and Leave
- Non-Defensible - Rescue Drive-By

McCash Fire Structure Triage Assessment

CASRF000651
August 23, 2021



LOCATION INFORMATION

Area: Patterson
Address: 13N12B(1)
Assigned Structure Number: 72
Type of Structure: Residential
Primary Structures: 1
Outbuildings:
Is the building Occupied?: No
Coordinates (DDM): 41° 29.525' N, 123° 29.422' W

ACCESS

Access to Site: T6 Engine
Describe Access: From 13N12B road

STRUCTURE DETAILS

Roof Material: Combustible or no roof
Siding Material: Wood or open sided
Electrical Power: No
Gas to Structure: No
Comments: Brinkley's house. Moss overgrown on roof

Safety Zone(s): No safety zone(s) in area
Comm With ICP: Yes
Water Supply: No reliable water source nearby
Fuel Type: Shrub or timber
Defensible Space: Less than 30 ft treated
Hazards:

MITIGATION

Mitigation Time (in hours): 45
Mitigation Description: Scratch line and thinning

FIRESCOPE Tactics:

Resources Needed to Protect Structure: Sprinkler

INSPECTION INFORMATION

Collected By: Vulcan Fore
Collected Date/Time: 8/13/2021 7:59:00 PM

TRIAGE CATEGORY

Non-Defensible, Prep and Leave

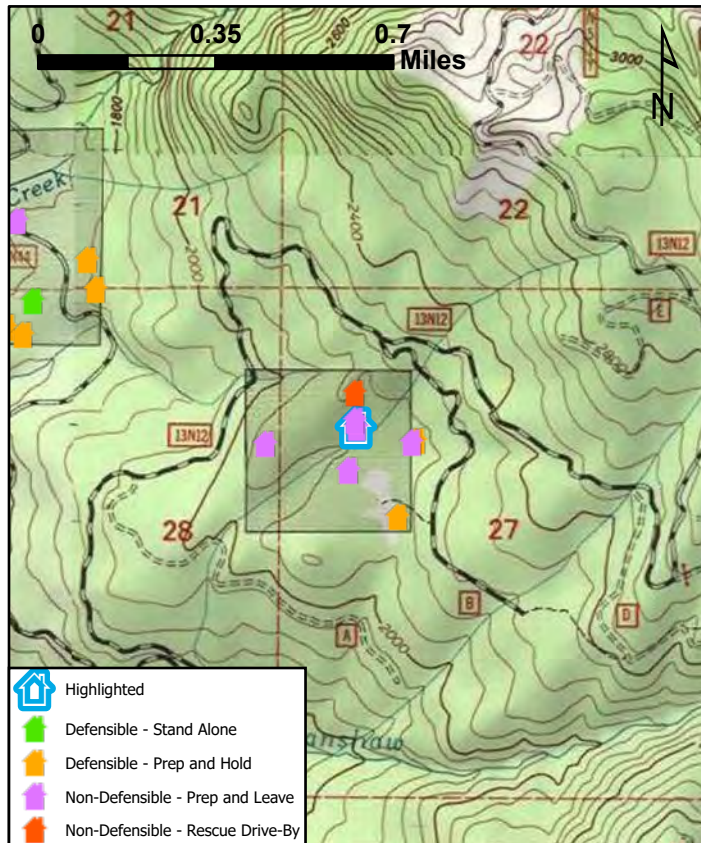

McCash Fire Structure Triage Assessment

CASRF000651
August 23, 2021



LOCATION INFORMATION

Area: Patterson
Address: 13N12B(1b)
Assigned Structure Number: 73
Type of Structure: Outbuilding
Primary Structures: 1
Outbuildings:
Is the building Occupied?: No
Coordinates (DDM): 41° 29.537' N, 123° 29.425' W

ACCESS

Access to Site: T6 Engine
Describe Access: 13N12B road

STRUCTURE DETAILS

Roof Material: Combination of fire resistant and combustible
Siding Material: Wood or open sided
Electrical Power: No
Gas to Structure: No
Comments:

Safety Zone(s): No safety zone(s) in area
Comm With ICP: Yes
Water Supply: No reliable water source nearby
Fuel Type: Shrub or timber
Defensible Space: 30 ft treated
Hazards: Collapse potential

MITIGATION

Mitigation Time (in hours): 1
Mitigation Description: Scratch line

FIRESCOPE Tactics:

Resources Needed to Protect Structure: Sprinkler

INSPECTION INFORMATION

Collected By: Vulcan Fire
Collected Date/Time: 8/13/2021 8:04:00 PM

TRIAGE CATEGORY

Non-Defensible, Prep and Leave

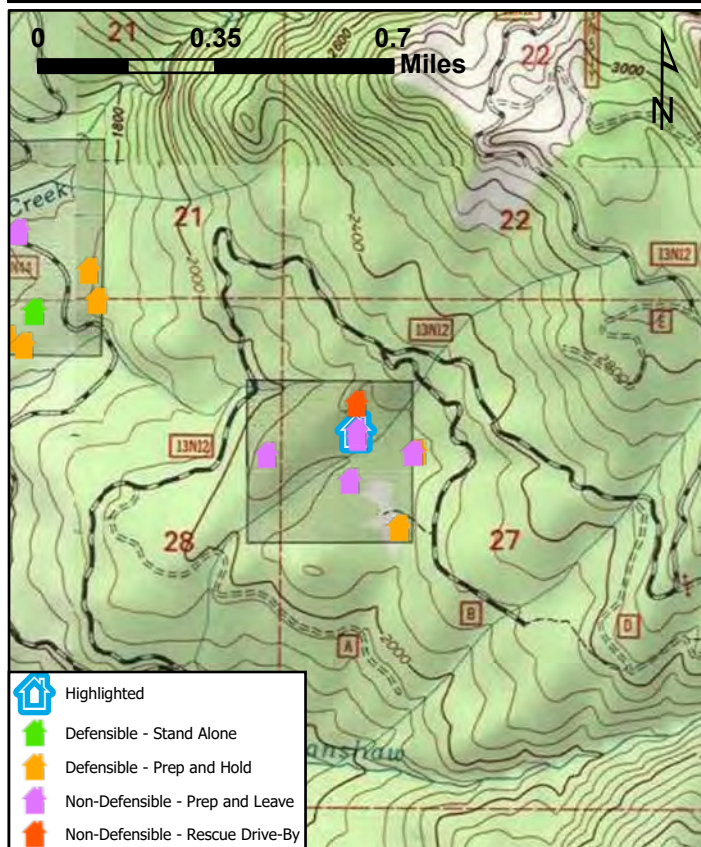

McCash Fire Structure Triage Assessment

CASRF000651
August 23, 2021



LOCATION INFORMATION

Area: Patterson
Address: 13N12B(2)
Assigned Structure Number: 74
Type of Structure: Residential
Primary Structures: 1
Outbuildings:
Is the building Occupied?: No
Coordinates (DDM): 41° 29.584' N, 123° 29.425' W

ACCESS

Access to Site: T6 Engine
Describe Access: 13n12b road

STRUCTURE DETAILS

Roof Material: Combustible or no roof
Siding Material: Wood or open sided
Electrical Power: No
Gas to Structure: No
Comments:

Safety Zone(s): No safety zone(s) in area
Comm With ICP: Yes
Water Supply: No reliable water source nearby
Fuel Type: Shrub or timber
Defensible Space: No defensible space
Hazards: Structure itself and surrounding fuels

MITIGATION

Mitigation Time (in hours): 0
Mitigation Description:

FIRESCOPE Tactics:

Resources Needed to Protect Structure:

INSPECTION INFORMATION

Collected By: Vulcan Fire
Collected Date/Time: 8/13/2021 8:16:00 PM

TRIAGE CATEGORY

Non-Defensible, Rescue, Drive By

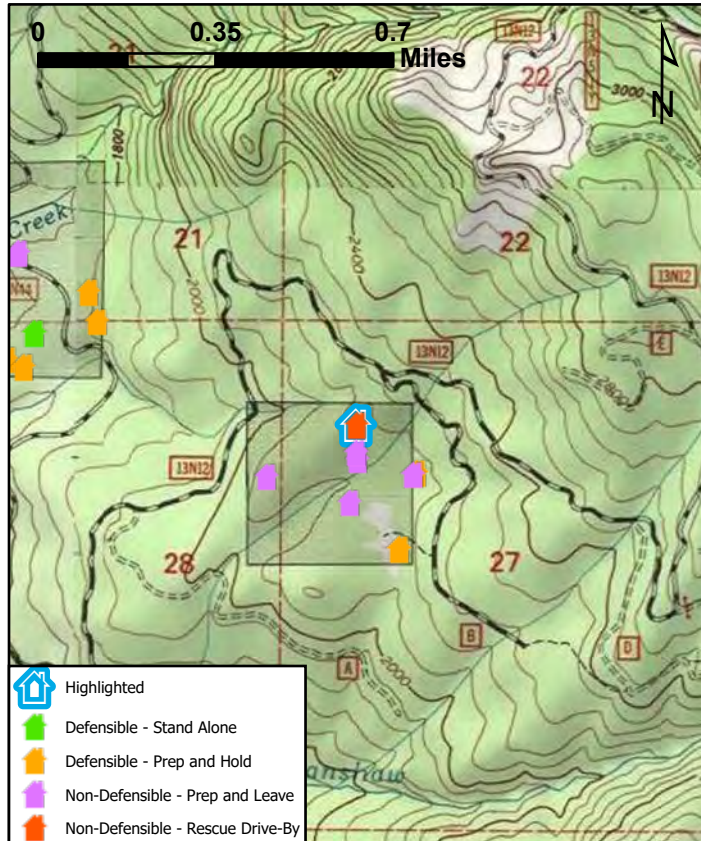

McCash Fire Structure Triage Assessment

CASRF000651
August 23, 2021



LOCATION INFORMATION

Area: Patterson

Address:

Assigned Structure Number: 95

Type of Structure: Residential

Primary Structures: 1

Outbuildings: 3

Is the building Occupied?: No

Coordinates (DDM): 41° 29.693' N, 123° 30.224' W

ACCESS

Access to Site: T3/4 Engine

Describe Access: Improved dirt road

STRUCTURE DETAILS

Roof Material: Noncombustible or not applicable

Siding Material: Wood or open sided

Electrical Power: No

Gas to Structure: Yes

Comments: Walt Simpson. Raised cinder block foundation, wood siding with metal roof.

Safety Zone(s): No safety zone(s) in area

Comm With ICP: No

Water Supply: Limited or dependent on electricity

Fuel Type: Shrub or timber

Defensible Space: 30 ft treated

Hazards: Propane tank

MITIGATION

Mitigation Time (in hours): 2

Mitigation Description: Pump, sprinkler set up

FIRESCOPE Tactics:

Resources Needed to Protect Structure: One type 3 engine

INSPECTION INFORMATION

Collected By: Walt Simpson

Collected Date/Time: 8/11/2021 10:38:11 PM

TRIAGE CATEGORY

Defensible, Prep and Hold

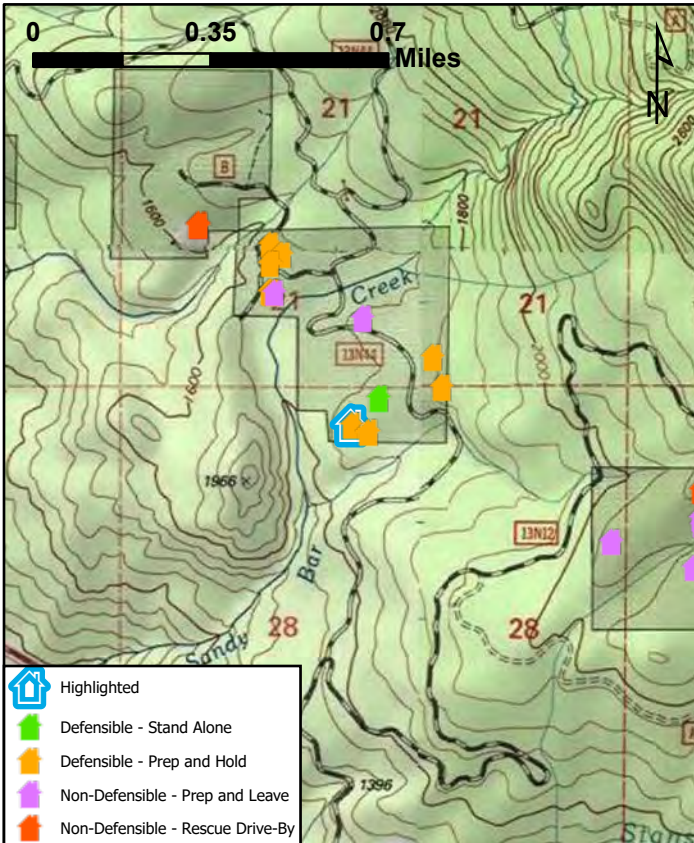

McCash Fire Structure Triage Assessment

CASRF000651
August 23, 2021



LOCATION INFORMATION

Area: Patterson
Address: 13n44 rd
Assigned Structure Number: 96
Type of Structure: Residential
Primary Structures: 1
Outbuildings: 2
Is the building Occupied?: No
Coordinates (DDM): 41° 29.680' N, 123° 30.185' W

ACCESS

Access to Site: T3/4 Engine
Describe Access: 1/4 mile off 13n44

STRUCTURE DETAILS

Roof Material: Combustible or no roof
Siding Material: Wood or open sided
Electrical Power: No
Gas to Structure: No
Comments: Conventional frame under construction

Safety Zone(s): No safety zone(s) in area
Comm With ICP: Yes
Water Supply: Limited or dependent on electricity
Fuel Type: Shrub or timber
Defensible Space: 30 ft treated
Hazards:

MITIGATION

Mitigation Time (in hours): 1
Mitigation Description: Move combustibles away from building

FIRESCOPE Tactics:

Resources Needed to Protect Structure: Sprinkler

INSPECTION INFORMATION

Collected By: Vulcan Fire
Collected Date/Time: 8/13/2021 9:54:00 PM

TRIAGE CATEGORY

Defensible, Prep and Hold

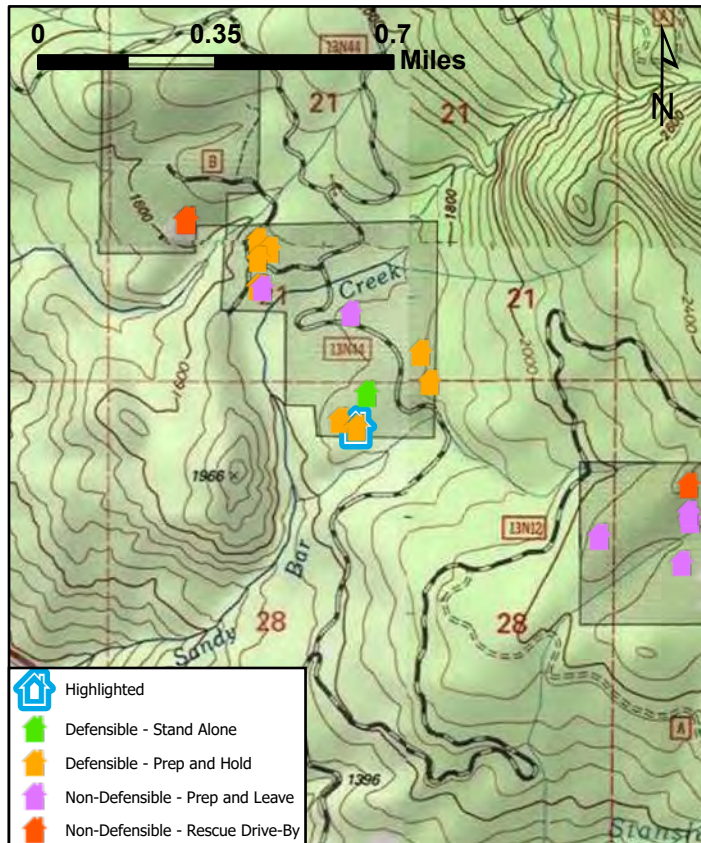

McCash Fire Structure Triage Assessment

CASRF000651
August 23, 2021



LOCATION INFORMATION

Area: Patterson
Address: 13n44(3)
Assigned Structure Number: 97
Type of Structure: Commercial
Primary Structures: 1
Outbuildings:
Is the building Occupied?: No
Coordinates (DDM): 41° 29.739' N, 123° 30.161' W

ACCESS

Access to Site: T3/4 Engine
Describe Access: 1/4 mile off 13n44 road

STRUCTURE DETAILS

Roof Material: Noncombustible or not applicable
Siding Material: Rock, concrete, metal
Electrical Power: No
Gas to Structure: No
Comments: Homemade "mobile home" trailer

Safety Zone(s): No safety zone(s) in area
Comm With ICP: Yes
Water Supply: No reliable water source nearby
Fuel Type: Shrub or timber
Defensible Space: 30 ft treated
Hazards:

MITIGATION

Mitigation Time (in hours): 1
Mitigation Description: Scratch line

FIRESCOPE Tactics:

Resources Needed to Protect Structure:

INSPECTION INFORMATION

Collected By: Vulcan Fire
Collected Date/Time: 8/13/2021 10:08:00 PM

TRIAGE CATEGORY

Defensible, Stand Alone

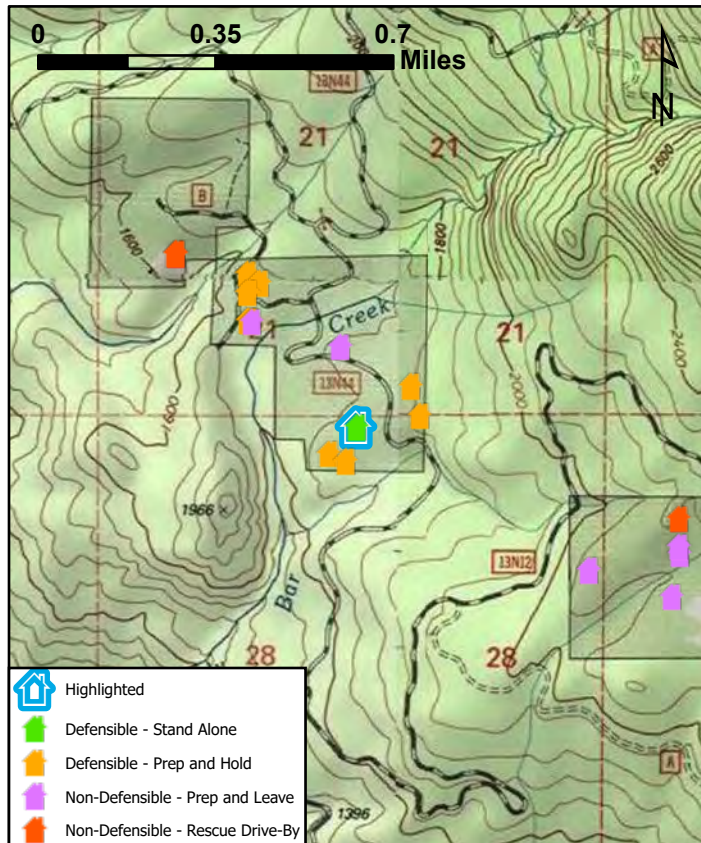

McCash Fire Structure Triage Assessment

CASRF000651
August 23, 2021



LOCATION INFORMATION

Area: Patterson
Address: 13n44(3)
Assigned Structure Number: 98
Type of Structure: Residential
Primary Structures: 1
Outbuildings:
Is the building Occupied?: No
Coordinates (DDM): 41° 29.759' N, 123° 30.018' W

ACCESS

Access to Site: T6 Engine
Describe Access: East side of 13n44 rd

STRUCTURE DETAILS

Roof Material: Fire resistant- tar,rubberized
Siding Material: Rock, concrete, metal
Electrical Power: No
Gas to Structure: No
Comments: Upper pull trailer

Safety Zone(s): Potential safety zone(s) in area
Comm With ICP: Yes
Water Supply: No reliable water source nearby
Fuel Type: Shrub or timber
Defensible Space: Less than 30 ft treated
Hazards:

MITIGATION

Mitigation Time (in hours):
Mitigation Description: Scratch line and minimal saw work

FIRESCOPE Tactics:

Resources Needed to Protect Structure:

INSPECTION INFORMATION

Collected By: Vulcan Fire
Collected Date/Time: 8/13/2021 10:16:00 PM

TRIAGE CATEGORY

Defensible, Prep and Hold

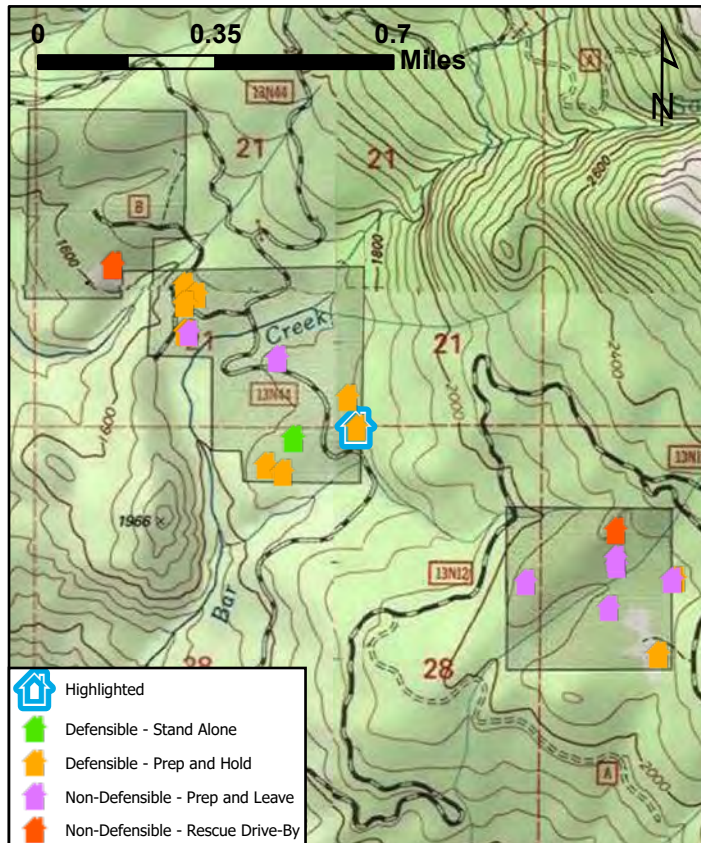

McCash Fire Structure Triage Assessment

CASRF000651
August 23, 2021



LOCATION INFORMATION

Area: Patterson
Address: 13n44(4)
Assigned Structure Number: 99
Type of Structure: Outbuilding
Primary Structures: 1
Outbuildings:
Is the building Occupied?: No
Coordinates (DDM): 41° 29.876' N, 123° 30.199' W

ACCESS

Access to Site: T6 Engine
Describe Access: 2 track off east side of 13n44 road

STRUCTURE DETAILS

Roof Material: Combination of fire resistant and combustible
Siding Material: Wood or open sided
Electrical Power: No
Gas to Structure: No
Comments:

Safety Zone(s): No safety zone(s) in area
Comm With ICP: Yes
Water Supply: No reliable water source nearby
Fuel Type: Shrub or timber
Defensible Space: Less than 30 ft treated
Hazards:

MITIGATION

Mitigation Time (in hours): 1
Mitigation Description: Remove ground fuels

FIRESCOPE Tactics:

Resources Needed to Protect Structure:

INSPECTION INFORMATION

Collected By: Vulcan Fire
Collected Date/Time: 8/13/2021 11:02:00 PM

TRIAGE CATEGORY

Non-Defensible, Prep and Leave

