

McCash Fire Structure Triage Assessment

CASRF000651
August 23, 2021



LOCATION INFORMATION

Area: Ti Bar Road
Address: 2117 carter creek
Assigned Structure Number: 108
Type of Structure: Residential
Primary Structures: 1
Outbuildings: 1
Is the building Occupied?: No
Coordinates (DDM): 41° 32.679' N, 123° 30.991' W

ACCESS

Access to Site: T3/4 Engine
Describe Access: Same narrow driveway off of Ti Bar Road

STRUCTURE DETAILS

Roof Material: Noncombustible or not applicable
Siding Material: Wood or open sided
Electrical Power: Yes
Gas to Structure: Yes
Comments: Residence and enclosed work shop

Safety Zone(s): Potential safety zone(s) in area
Comm With ICP: Yes
Water Supply: Pressurized hydrant(s) or fixed sprinkler system
Fuel Type: Grass and shrub, hardwood litter
Defensible Space: 100 ft treated
Hazards: Propane tank 50 feet beyond structure

MITIGATION

Mitigation Time (in hours): 1
Mitigation Description: Rake, remove materials from side of structure

FIRESCOPE Tactics: Prep and Defend

Resources Needed to Protect Structure: Type 3 engine

INSPECTION INFORMATION

Collected By: Jason Miller
Collected Date/Time: 8/13/2021 11:50:59 PM

TRIAGE CATEGORY

Defensible, Stand Alone

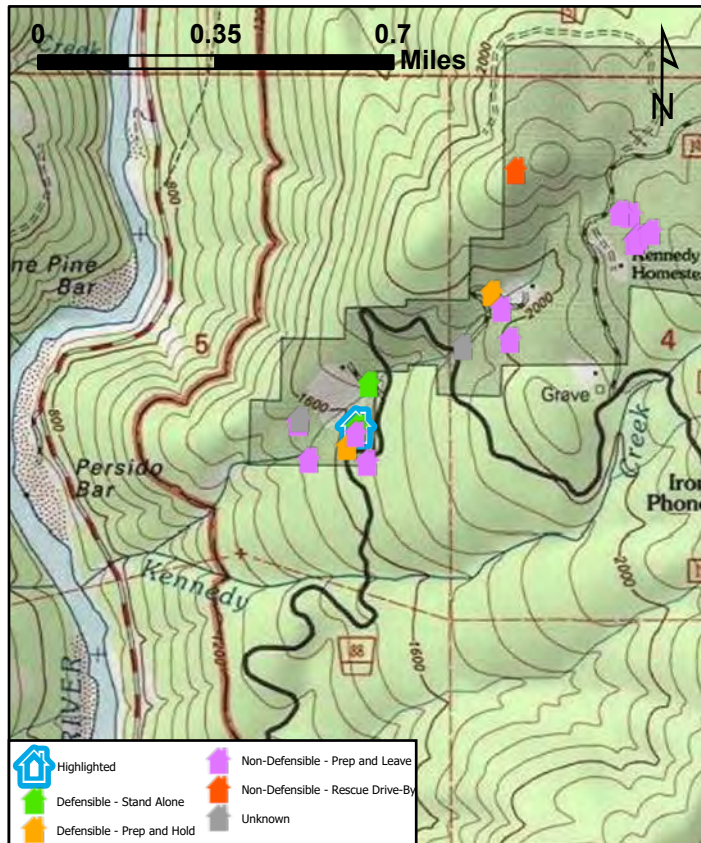

McCash Fire Structure Triage Assessment

CASRF000651
August 23, 2021



LOCATION INFORMATION

Area: Ti Bar Road
Address: 2117 Carter Creek
Assigned Structure Number: 109
Type of Structure: Outbuilding
Primary Structures:
Outbuildings: 1
Is the building Occupied?: No
Coordinates (DDM): 41° 32.753' N, 123° 30.963' W

ACCESS

Access to Site: T3/4 Engine
Describe Access: Dirt driveway

STRUCTURE DETAILS

Roof Material: Noncombustible or not applicable
Siding Material: Wood or open sided
Electrical Power: No
Gas to Structure: No
Comments: Horse barn

Safety Zone(s): Potential safety zone(s) in area
Comm With ICP: Yes
Water Supply: No reliable water source nearby
Fuel Type: Grass and shrub, hardwood litter
Defensible Space: No defensible space
Hazards:

MITIGATION

Mitigation Time (in hours): 1
Mitigation Description: Scratch line, low priority , small horse barn

FIRESCOPE Tactics: Prep and Go

Resources Needed to Protect Structure: 1 type 3 engine

INSPECTION INFORMATION

Collected By: Jason Miller
Collected Date/Time: 8/14/2021 12:11:38 AM

TRIAGE CATEGORY

Defensible, Stand Alone

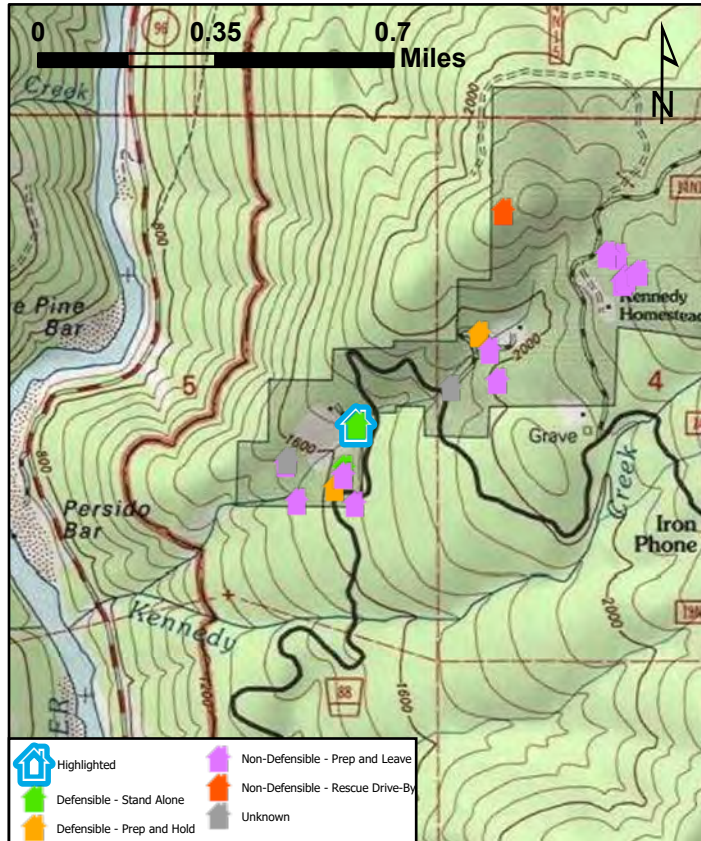

McCash Fire Structure Triage Assessment

CASRF000651
August 23, 2021



LOCATION INFORMATION

Area: Ti Bar Road
Address: 410 Ti Bar Road
Assigned Structure Number: 110
Type of Structure: MixedUse
Primary Structures: 1
Outbuildings: 2
Is the building Occupied?: Yes
Coordinates (DDM): 41° 31.675' N, 123° 31.435' W

ACCESS

Access to Site: T1 Engine
Describe Access: Paved driveway off of Ti Bar RD

STRUCTURE DETAILS

Roof Material: Combustible or no roof
Siding Material: Wood or open sided
Electrical Power: Yes
Gas to Structure: Yes
Comments: Ti Bar Station. Propane tank 100' up hill of station

Safety Zone(s): Potential safety zone(s) in area
Comm With ICP: Yes
Water Supply: Limited or dependent on electricity
Fuel Type: Shrub or timber
Defensible Space: 30 ft treated
Hazards: Fuel shed within 20' of building

MITIGATION

Mitigation Time (in hours): 3
Mitigation Description: Clear roof of leaf litter. Clear vegetation around structure and propane tank. Lay hose perimeter and set up sprinkler system

FIRESCOPE Tactics: Prep and Defend
Resources Needed to Protect Structure: 1 Type 3 engine

INSPECTION INFORMATION

Collected By: Jason Miller
Collected Date/Time: 8/11/2021 8:55:45 PM

TRIAGE CATEGORY

Defensible, Prep and Hold

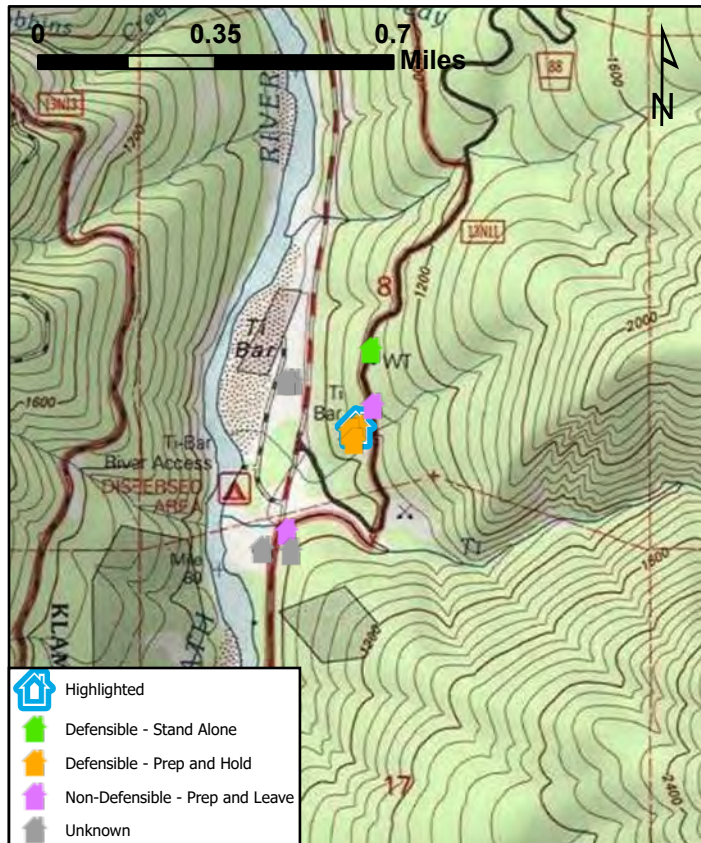

McCash Fire Structure Triage Assessment

CASRF000651
August 23, 2021



LOCATION INFORMATION

Area: Ti Bar Road
Address: 410 Ti Bar Road
Assigned Structure Number: 111
Type of Structure: Outbuilding
Primary Structures:
Outbuildings:
Is the building Occupied?: No
Coordinates (DDM): 41° 31.668' N, 123° 31.451' W

ACCESS

Access to Site: T1 Engine
Describe Access: Paved driveway

STRUCTURE DETAILS

Roof Material: Combustible or no roof
Siding Material: Not applicable
Electrical Power: Yes
Gas to Structure: Yes
Comments: Open sided barn

Safety Zone(s): Potential safety zone(s) in area
Comm With ICP: Yes
Water Supply: Limited or dependent on electricity
Fuel Type: Shrub or timber
Defensible Space: Less than 30 ft treated
Hazards: None

MITIGATION

Mitigation Time (in hours): 3
Mitigation Description: Clear back vegetation, clean off roof, remove wood pile

FIRESCOPE Tactics: Tactical Patrol

Resources Needed to Protect Structure: Hot shot crew, dozer and engine module

INSPECTION INFORMATION

Collected By: Jason Miller
Collected Date/Time: 8/11/2021 8:40:15 PM

TRIAGE CATEGORY

Defensible, Prep and Hold

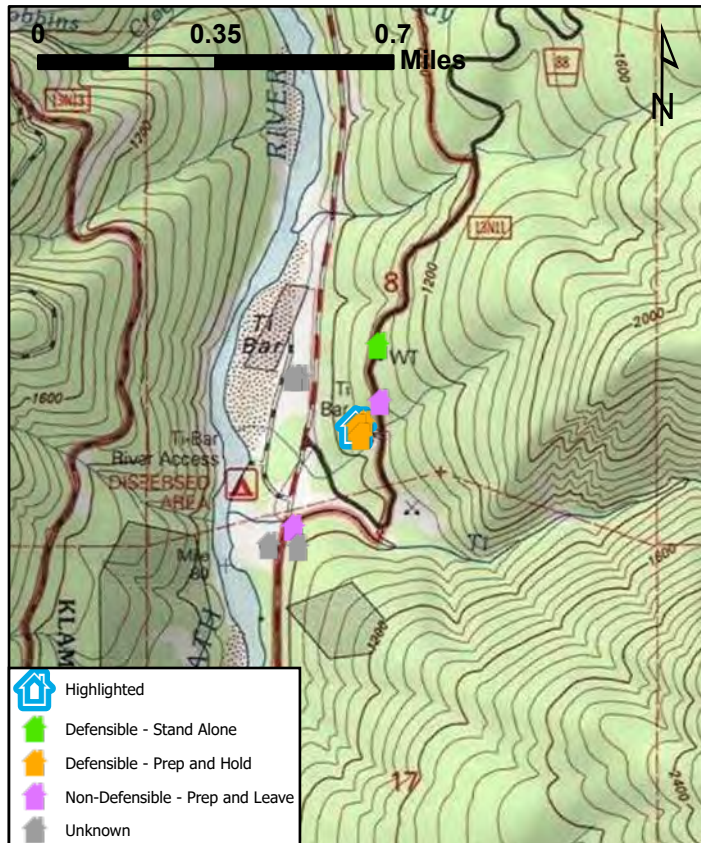

McCash Fire Structure Triage Assessment

CASRF000651
August 23, 2021



LOCATION INFORMATION

Area: Ti Bar Road
Address: 410 Ti Bar Road
Assigned Structure Number: 112
Type of Structure: Outbuilding
Primary Structures:
Outbuildings:
Is the building Occupied?: No
Coordinates (DDM): 41° 31.652' N, 123° 31.441' W

ACCESS

Access to Site: T1 Engine
Describe Access: Paved road

STRUCTURE DETAILS

Roof Material: Noncombustible or not applicable
Siding Material: Wood or open sided
Electrical Power: Yes
Gas to Structure: No
Comments: Old gas house. Used as storage shed. Metal roof. Broken doors

Safety Zone(s): Potential safety zone(s) in area
Comm With ICP: Yes
Water Supply: Limited or dependent on electricity
Fuel Type: Shrub or timber
Defensible Space: Less than 30 ft treated
Hazards:

MITIGATION

Mitigation Time (in hours): 1
Mitigation Description: Clean off Roof leaf litter and from around shed. Seal broken doors with scrap plywood.

FIRESCOPE Tactics: Prep and Go

Resources Needed to Protect Structure: Sprinkler kit, after prep or 1 engine

INSPECTION INFORMATION

Collected By: Jason Miller
Collected Date/Time: 8/11/2021 8:05:53 PM

TRIAGE CATEGORY

Defensible, Prep and Hold

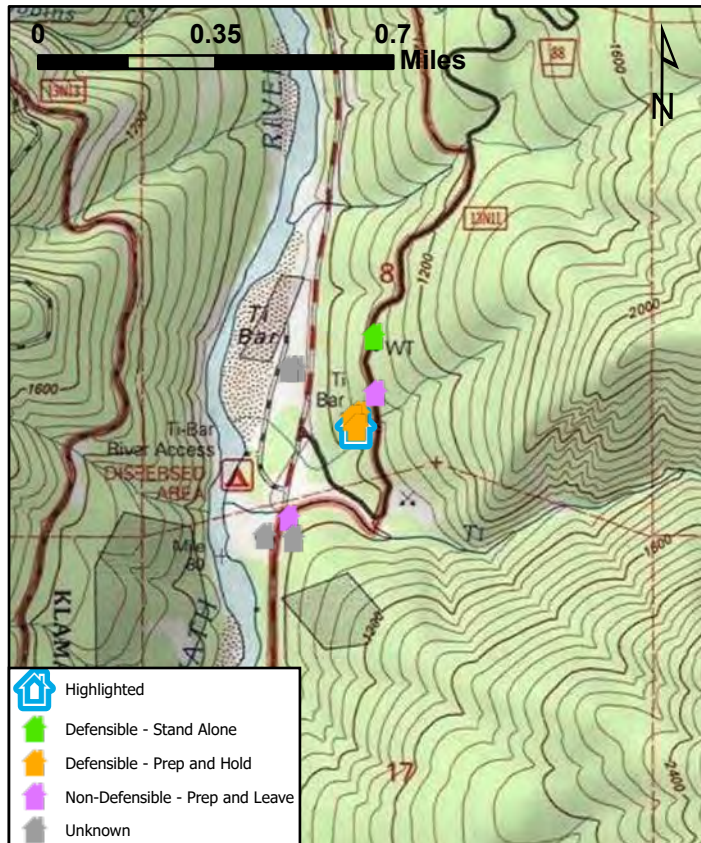

McCash Fire Structure Triage Assessment

CASRF000651
August 23, 2021



LOCATION INFORMATION

Area: Ti Bar Road
Address: 6 ti bar rd
Assigned Structure Number: 113
Type of Structure: Residential
Primary Structures: 1
Outbuildings: 6
Is the building Occupied?: Yes
Coordinates (DDM): 41° 34.368' N, 123° 30.545' W

ACCESS

Access to Site: T3/4 Engine
Describe Access: Road maintained good access good turnaround for 1 engine / circle driveway /multiple escape routes

STRUCTURE DETAILS

Roof Material: Noncombustible or not applicable
Siding Material: Wood or open sided
Electrical Power: Yes
Gas to Structure: Yes
Comments: Structure has new shingle roof and well maintained grounds with personal sprinkler system in place 1sprinkler on roof 1above ground propane tank (250 gallon) roughly 150' to the nw of main structure behind outbuilding

Safety Zone(s): Potential safety zone(s) in area
Comm With ICP: Yes
Water Supply: No reliable water source nearby
Fuel Type: Grass and shrub, hardwood litter
Defensible Space: 100 ft treated
Hazards: Fuel (diesel/gas) in one of outbuildings 250 gallon propane tank

MITIGATION

Mitigation Time (in hours): 1
Mitigation Description: Minimal mitigation no saw work

FIRESCOPE Tactics:

Resources Needed to Protect Structure: 1 type 3 or 4 engine
1small sprinkler kit

INSPECTION INFORMATION

Collected By: Jeremy Willoughby
Collected Date/Time: 8/12/2021 7:29:00 PM

TRIAGE CATEGORY

Defensible, Prep and Hold

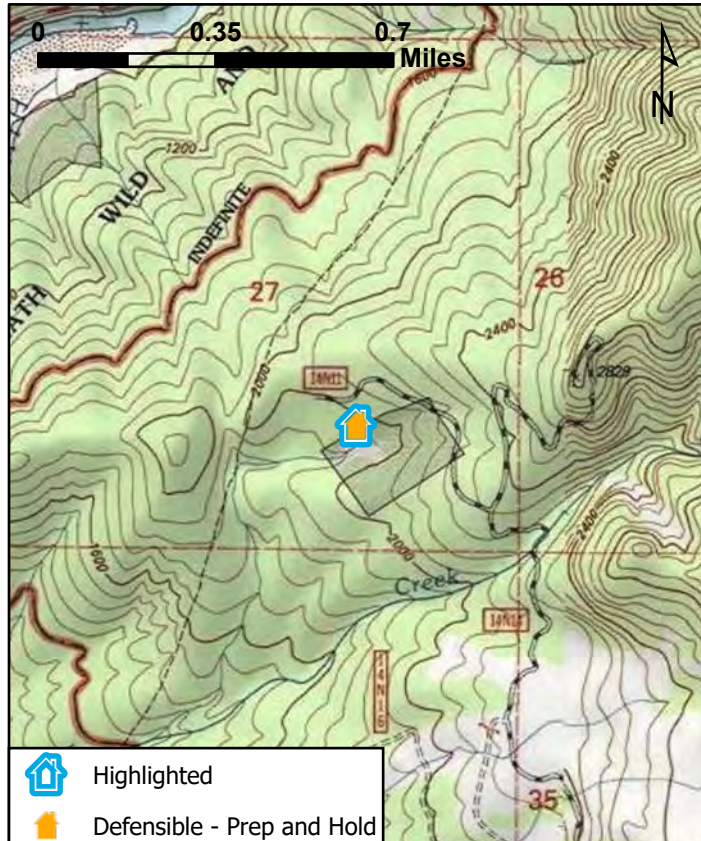

McCash Fire Structure Triage Assessment

CASRF000651
August 23, 2021



LOCATION INFORMATION

Area: Ti Bar Road
Address: 3833 carter creek rd
Assigned Structure Number: 114
Type of Structure: Residential
Primary Structures: 1
Outbuildings:
Is the building Occupied?: No
Coordinates (DDM): 41° 33.121' N, 123° 30.630' W

ACCESS

Access to Site: Other
Describe Access: One way in/out no good turnaround

STRUCTURE DETAILS

Roof Material: Combustible or no roof
Siding Material: Wood or open sided
Electrical Power: Unknown
Gas to Structure: Unknown
Comments: Non defensible

Safety Zone(s): No safety zone(s) in area
Comm With ICP: Yes
Water Supply: No reliable water source nearby
Fuel Type: Shrub or timber
Defensible Space: No defensible space
Hazards: Multiple hazards, including vehicles, structures, yard debris etc
1

MITIGATION

Mitigation Time (in hours):
Mitigation Description: Non defensible

FIRESCOPE Tactics:

Resources Needed to Protect Structure:

INSPECTION INFORMATION

Collected By: Jeremy Willoughby
Collected Date/Time: 8/12/2021 10:46:00 PM

TRIAGE CATEGORY

Non-Defensible, Rescue, Drive By

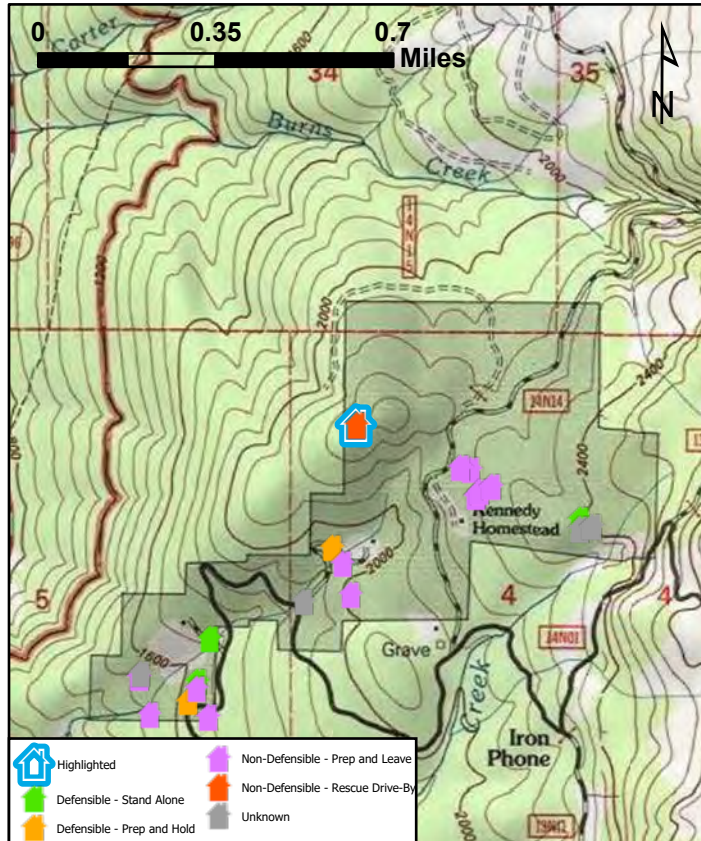

McCash Fire Structure Triage Assessment

CASRF000651
August 23, 2021



LOCATION INFORMATION

Area: Ti Bar Road
Address: 2803 ti bar rd
Assigned Structure Number: 115
Type of Structure: Residential
Primary Structures: 1
Outbuildings: 2
Is the building Occupied?: Yes
Coordinates (DDM): 41° 32.911' N, 123° 30.684' W

ACCESS

Access to Site: T6 Engine
Describe Access: Road is adequate turnaround is good for type 6 type 4

STRUCTURE DETAILS

Roof Material: Noncombustible or not applicable
Siding Material: Wood or open sided
Electrical Power: Yes
Gas to Structure: Yes
Comments: Structure has above ground 250 gallon propane tank 50' to the east also a few hardwoods touching structure

Safety Zone(s): Potential safety zone(s) in area
Comm With ICP: Yes
Water Supply: Reliable water source nearby
Fuel Type: Shrub or timber
Defensible Space: 100 ft treated
Hazards: One way in/out

MITIGATION

Mitigation Time (in hours): 1
Mitigation Description: Possible lite saw work /hand tool work (rakes)

FIRESCOPE Tactics:

Resources Needed to Protect Structure: 1 engine (type 6 or 4) sprinkler kit

INSPECTION INFORMATION

Collected By: Jeremy Willoughby
Collected Date/Time: 8/12/2021 11:26:00 PM

TRIAGE CATEGORY

Defensible, Prep and Hold

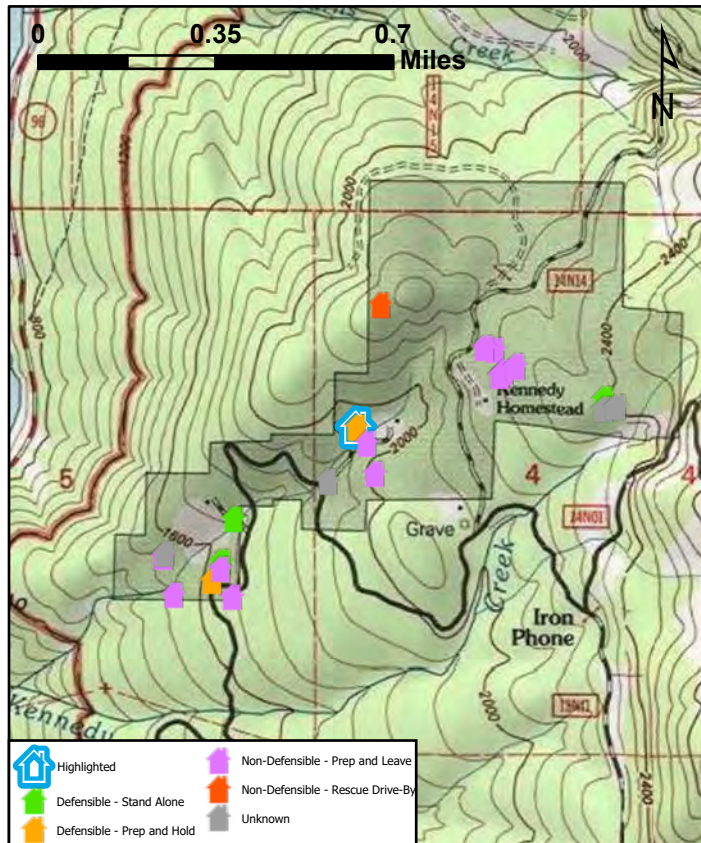

McCash Fire Structure Triage Assessment

CASRF000651
August 23, 2021



LOCATION INFORMATION

Area: Ti Bar Road
Address: 2803 A
Assigned Structure Number: 116
Type of Structure: Residential
Primary Structures: 1
Outbuildings: 1
Is the building Occupied?: Unknown
Coordinates (DDM): 41° 32.831' N, 123° 30.642' W

ACCESS

Access to Site: T6 Engine
Describe Access: Road is not adequate coming up from 2803 (overgrown) turnaround is in place could be improved can access from ti bar road (gate locked)

STRUCTURE DETAILS

Roof Material: Noncombustible or not applicable
Siding Material: Wood or open sided
Electrical Power: Unknown
Gas to Structure: Unknown
Comments: Structure is above 2803 gene strouss residence

Safety Zone(s): No safety zone(s) in area
Comm With ICP: Yes
Water Supply: Reliable water source nearby
Fuel Type: Shrub or timber
Defensible Space: Less than 30 ft treated
Hazards: Yard debris/timber

MITIGATION

Mitigation Time (in hours): 2
Mitigation Description: Brushing and limbing ladder fuels, move yard debris, cut hand line around structure/ prep and leave

FIRESCOPE Tactics:

Resources Needed to Protect Structure: 1 hand crew and 1 sprinkler kit 1 mark 3 1 pumpkin

INSPECTION INFORMATION

Collected By: Jeremy Willoughby
Collected Date/Time: 8/13/2021 12:20:00 AM

TRIAGE CATEGORY

Non-Defensible, Prep and Leave

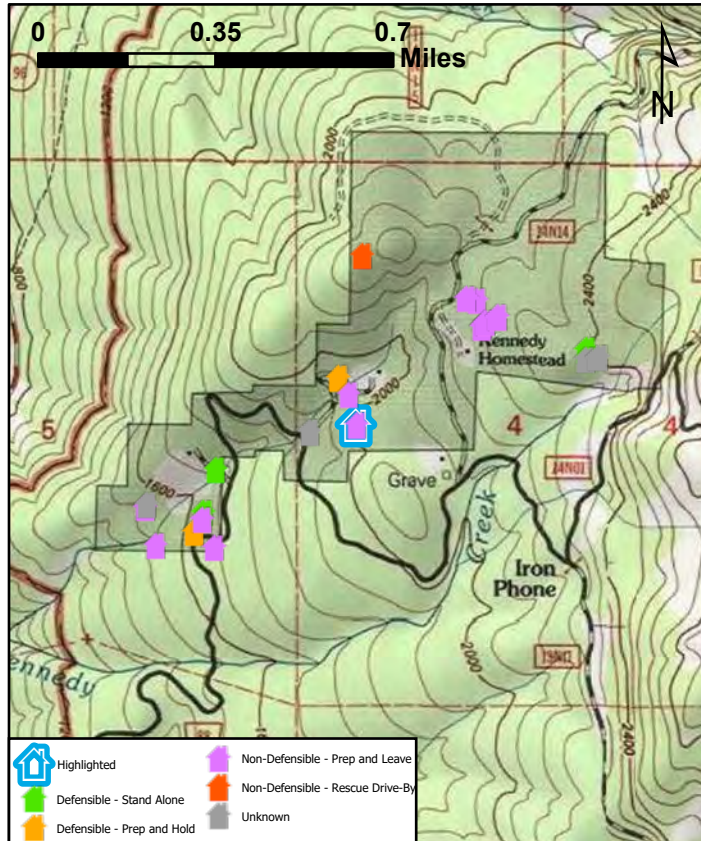

McCash Fire Structure Triage Assessment

CASRF000651
August 23, 2021



LOCATION INFORMATION

Area: Ti Bar Road
Address: 3904 Carter Creek Rd
Assigned Structure Number: 118
Type of Structure: Industrial
Primary Structures: 1
Outbuildings: 6
Is the building Occupied?: No
Coordinates (DDM): 41° 33.002' N, 123° 30.355' W

ACCESS

Access to Site: T3/4 Engine
Describe Access: Gravel Road with multiple turnarounds and spurs

STRUCTURE DETAILS

Roof Material: Combination of fire resistant and combustible
Siding Material: Wood or open sided
Electrical Power: Yes
Gas to Structure: No
Comments: Shed adjacent to primary residence

Safety Zone(s): No safety zone(s) in area
Comm With ICP: Yes
Water Supply: No reliable water source nearby
Fuel Type: Shrub or timber
Defensible Space: No defensible space
Hazards: Household and agricultural debris, LP tanks, fuel cans, household an agricultural chemicals

MITIGATION

Mitigation Time (in hours): 2
Mitigation Description: Removal of debris

FIRESCOPE Tactics:

Resources Needed to Protect Structure: 1 type 3/4 engine crews 1 sprinkler kit, 1pumpkin and pump kit

INSPECTION INFORMATION

Collected By: Richard Long
Collected Date/Time: 8/12/2021 6:17:00 PM

TRIAGE CATEGORY

Non-Defensible, Prep and Leave

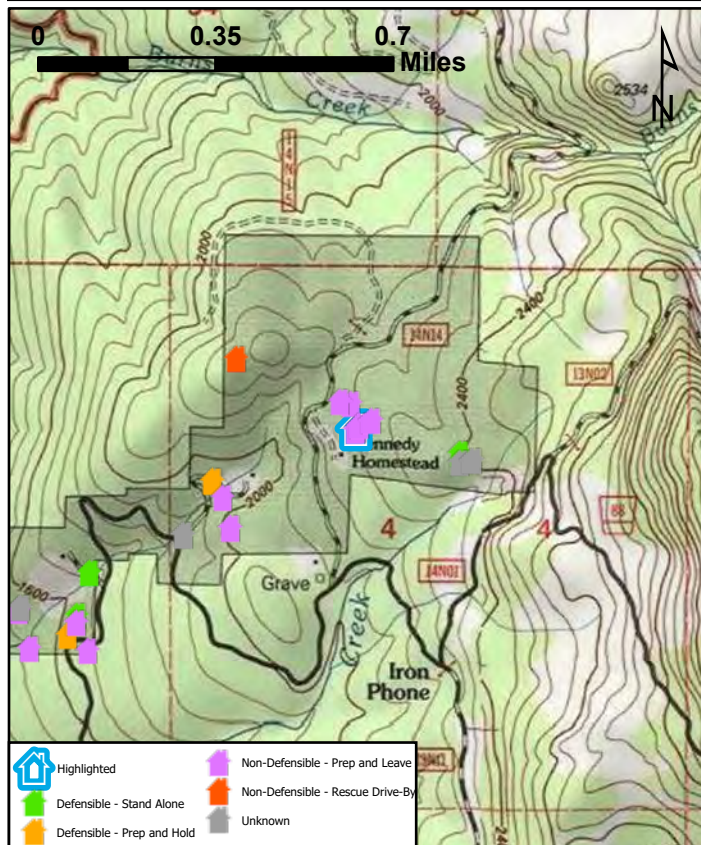

McCash Fire Structure Triage Assessment

CASRF000651
August 23, 2021



LOCATION INFORMATION

Area: Ti Bar Road
Address: 3904 Carter Creek Rd
Assigned Structure Number: 119
Type of Structure: Outbuilding
Primary Structures: 1
Outbuildings: 6
Is the building Occupied?: No
Coordinates (DDM): 41° 33.045' N, 123° 30.368' W

ACCESS

Access to Site: T3/4 Engine
Describe Access: Gravel road multiple turnarounds

STRUCTURE DETAILS

Roof Material: Combustible or no roof
Siding Material: Wood or open sided
Electrical Power: Yes
Gas to Structure: Unknown
Comments: Shed adjacent to primary structure

Safety Zone(s): No safety zone(s) in area
Comm With ICP: Yes
Water Supply: No reliable water source nearby
Fuel Type: Shrub or timber
Defensible Space: No defensible space
Hazards: Adjacent fuels containing tires content of structure unknown

MITIGATION

Mitigation Time (in hours): 1
Mitigation Description: Remove all debris set up sprinkler

FIRESCOPE Tactics:

Resources Needed to Protect Structure: 1 type3/4 engine crew

INSPECTION INFORMATION

Collected By: Richard Long
Collected Date/Time: 8/12/2021 7:04:00 PM

TRIAGE CATEGORY

Non-Defensible, Prep and Leave

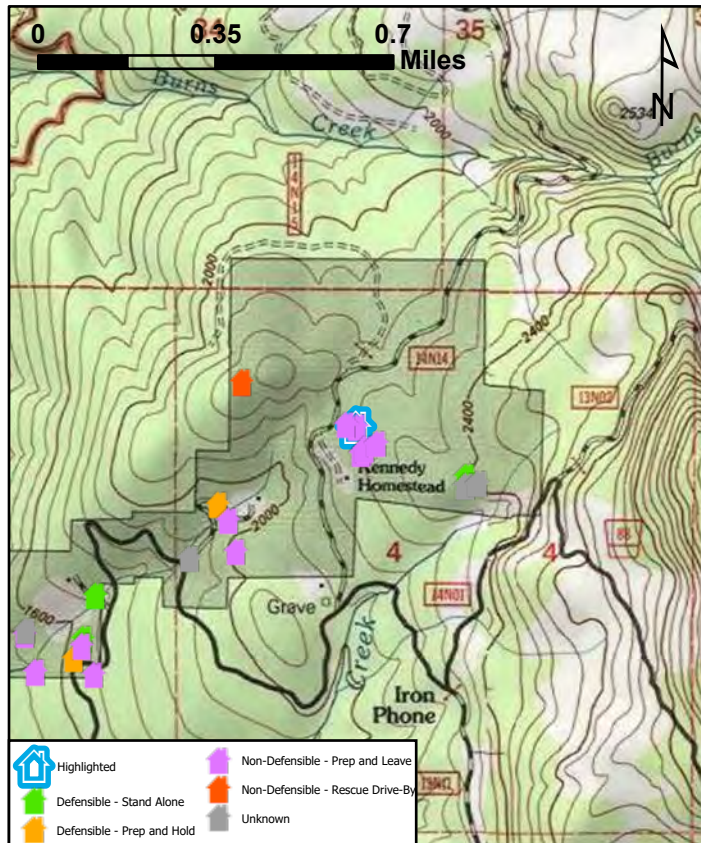

McCash Fire Structure Triage Assessment

CASRF000651
August 23, 2021



LOCATION INFORMATION

Area: Ti Bar Road
Address: 3904 Carter Creek Rd
Assigned Structure Number: 120
Type of Structure: Outbuilding
Primary Structures: 1
Outbuildings: 6
Is the building Occupied?: No
Coordinates (DDM): 41° 33.000' N, 123° 30.357' W

ACCESS

Access to Site: T3/4 Engine
Describe Access: Gravel Road multiple turn around

STRUCTURE DETAILS

Roof Material: Combustible or no roof
Siding Material: Rock, concrete, metal
Electrical Power: Unknown
Gas to Structure: Unknown
Comments: Portable building across road from primary structure

Safety Zone(s): No safety zone(s) in area
Comm With ICP: Yes
Water Supply: No reliable water source nearby
Fuel Type: Grass and shrub, hardwood litter
Defensible Space: No defensible space
Hazards: Heavy fuel load, debris, LP tanks

MITIGATION

Mitigation Time (in hours): 1
Mitigation Description: Remove fuel and debris set up sprinkler

FIRESCOPE Tactics:

Resources Needed to Protect Structure: 1 type 3/4 engine crew
sprinkler kit, pumpkin, pump kit

INSPECTION INFORMATION

Collected By: Richard Long
Collected Date/Time: 8/12/2021 7:14:00 PM

TRIAGE CATEGORY

Non-Defensible, Prep and Leave

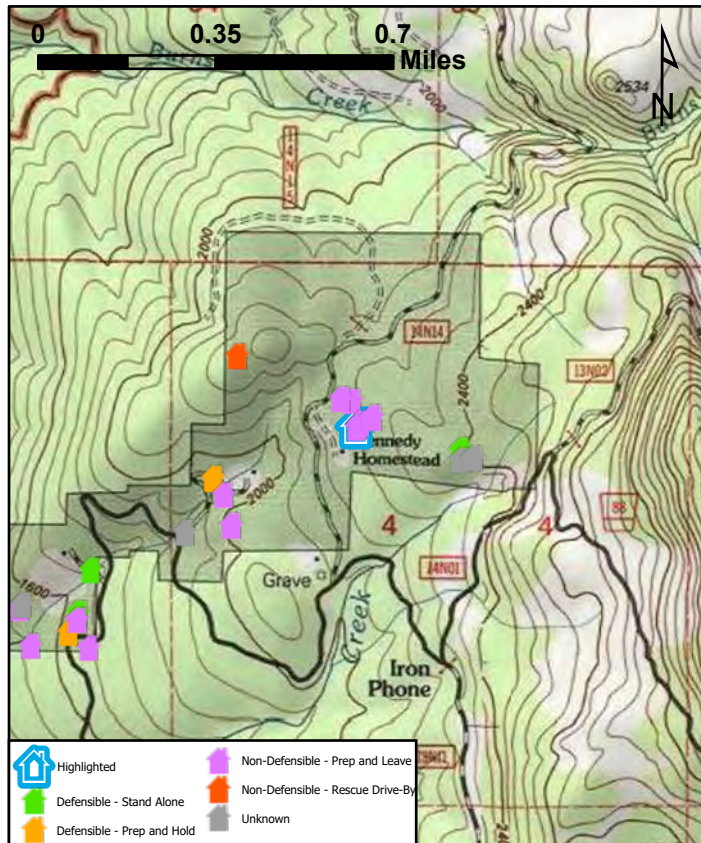

McCash Fire Structure Triage Assessment

LOCATION INFORMATION

Area: Ti Bar Road
Address: 3904 Carter Creek Rd
Assigned Structure Number: 121
Type of Structure: Outbuilding
Primary Structures: 1
Outbuildings: 6
Is the building Occupied?: No
Coordinates (DDM): 41° 33.008' N, 123° 30.348' W

ACCESS

Access to Site: T3/4 Engine
Describe Access: Gravel/dirt road multiple turn around

STRUCTURE DETAILS

Roof Material: Combination of fire resistant and combustible
Siding Material: Wood or open sided
Electrical Power: No
Gas to Structure: No
Comments: Chicken coop up hill from primary structures.

Safety Zone(s): No safety zone(s) in area
Comm With ICP: Yes
Water Supply: No reliable water source nearby
Fuel Type: Grass and shrub, hardwood litter
Defensible Space: Less than 30 ft treated
Hazards: Fuel loading

MITIGATION

Mitigation Time (in hours): 1
Mitigation Description: Clear adjacent fuel plum sprinkler

FIRESCOPE Tactics:

Resources Needed to Protect Structure: 1 type 3/4 engine

INSPECTION INFORMATION

Collected By: Richard Long
Collected Date/Time: 8/12/2021 7:28:00 PM

TRIAGE CATEGORY

Non-Defensible, Prep and Leave

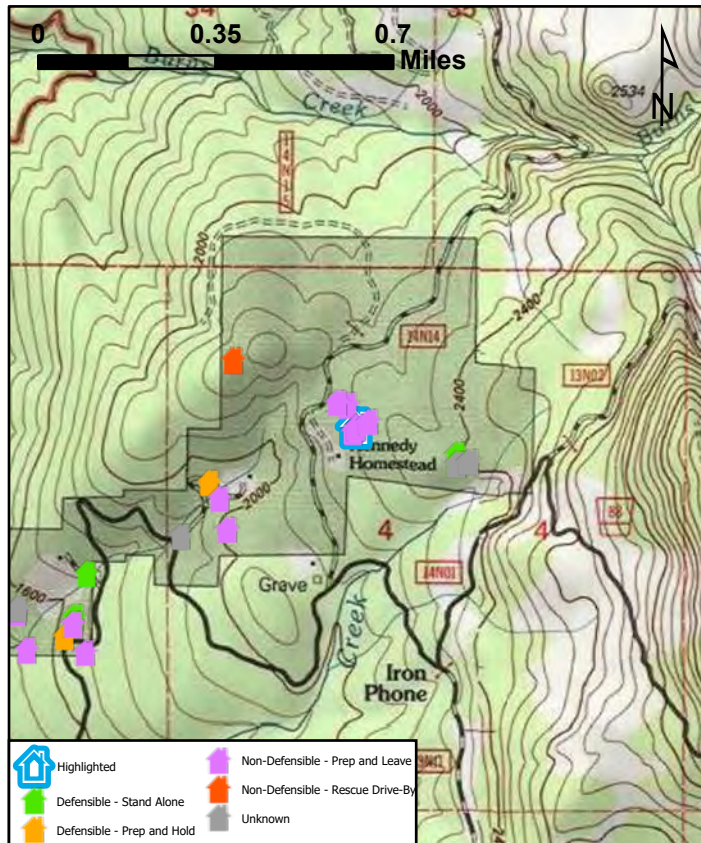

McCash Fire Structure Triage Assessment

CASRF000651
August 23, 2021



LOCATION INFORMATION

Area: Ti Bar Road
Address: 3904 Carter Creek Rd
Assigned Structure Number: 122
Type of Structure: Outbuilding
Primary Structures: 1
Outbuildings: 6
Is the building Occupied?: No
Coordinates (DDM): 41° 33.017' N, 123° 30.321' W

ACCESS

Access to Site: T3/4 Engine
Describe Access: Gravel road multiple turnarounds

STRUCTURE DETAILS

Roof Material: Noncombustible or not applicable
Siding Material: Not applicable
Electrical Power: Yes
Gas to Structure: No
Comments: Solar array

Safety Zone(s): No safety zone(s) in area
Comm With ICP: Yes
Water Supply: No reliable water source nearby
Fuel Type: Grass and shrub, hardwood litter
Defensible Space: Less than 30 ft treated
Hazards: Adjacent fuel

MITIGATION

Mitigation Time (in hours): 1
Mitigation Description: Remove fuel and debris

FIRESCOPE Tactics:

Resources Needed to Protect Structure: I type 3/4 engine crew

INSPECTION INFORMATION

Collected By: Richard Long
Collected Date/Time: 8/12/2021 7:41:00 PM

TRIAGE CATEGORY

Non-Defensible, Prep and Leave

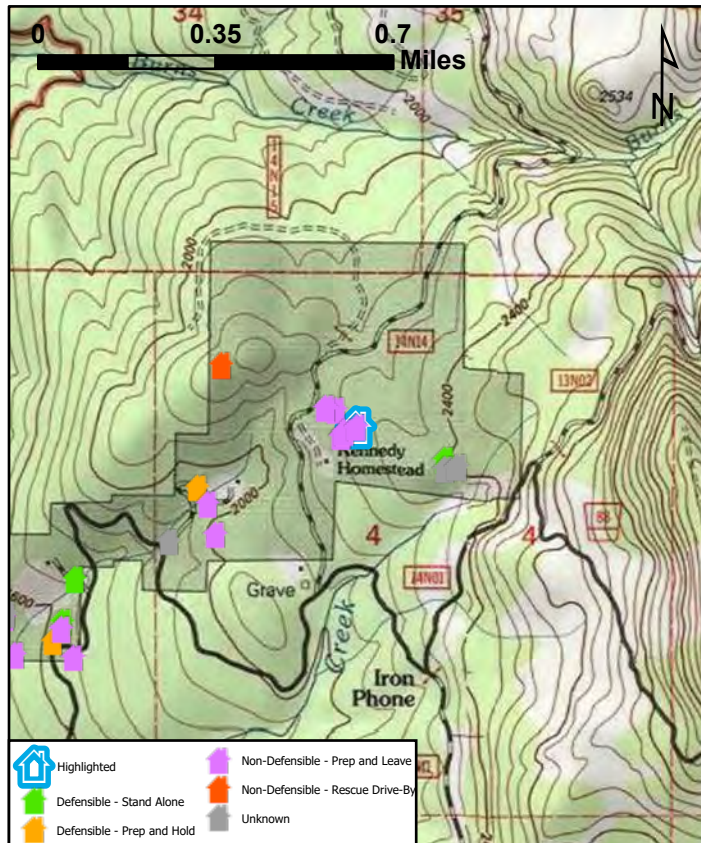

McCash Fire Structure Triage Assessment

CASRF000651
August 23, 2021



LOCATION INFORMATION

Area: Ti Bar Road
Address: 3904 Carter Creek Rd
Assigned Structure Number: 123
Type of Structure: Outbuilding
Primary Structures: 1
Outbuildings: 6
Is the building Occupied?: No
Coordinates (DDM): 41° 33.049' N, 123° 30.393' W

ACCESS

Access to Site: T3/4 Engine
Describe Access: Gravel road multiple turnarounds

STRUCTURE DETAILS

Roof Material: Combination of fire resistant and combustible
Siding Material: Wood or open sided
Electrical Power: No
Gas to Structure: No
Comments: Large open barn down hill from primary structure

Safety Zone(s): No safety zone(s) in area
Comm With ICP: Yes
Water Supply: No reliable water source nearby
Fuel Type: Shrub or timber
Defensible Space: Less than 30 ft treated
Hazards: Debris and contents of structure flammable

MITIGATION

Mitigation Time (in hours): 1
Mitigation Description: Reduce fuel load, handling, sprinkler

FIRESCOPE Tactics:

Resources Needed to Protect Structure: 1 Type 3/4 engine, pumpkin, pump kit and sprinkler kit

INSPECTION INFORMATION

Collected By: Richard Long
Collected Date/Time: 8/12/2021 7:50:00 PM

TRIAGE CATEGORY

Non-Defensible, Prep and Leave

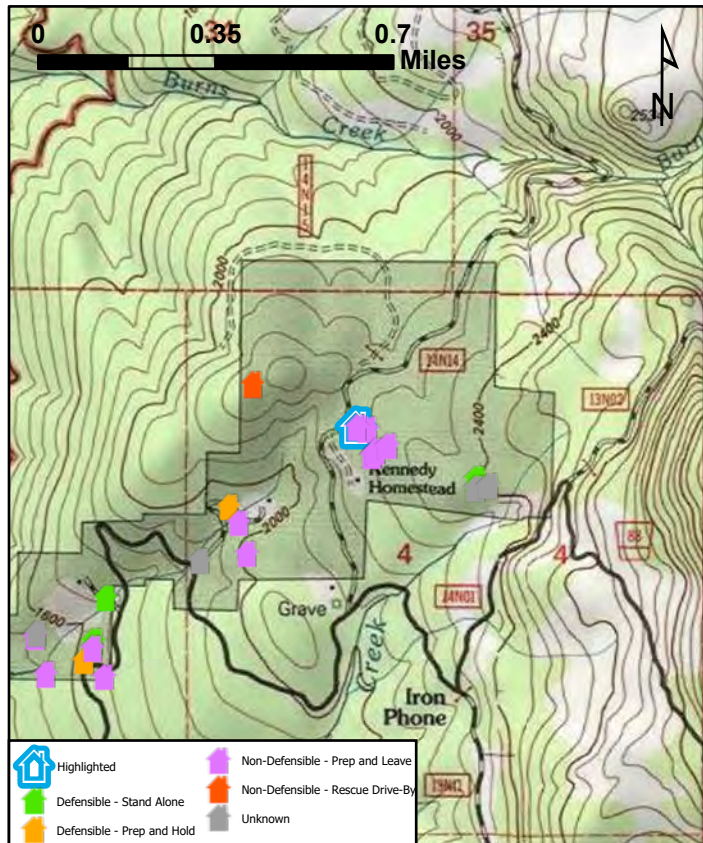

McCash Fire Structure Triage Assessment

CASRF000651
August 23, 2021



LOCATION INFORMATION

Area: Ti Bar Road
Address: 410.1 Carter Creek Rd
Assigned Structure Number: 124
Type of Structure: Outbuilding
Primary Structures: 1
Outbuildings:
Is the building Occupied?: No
Coordinates (DDM): 41° 31.808' N, 123° 31.403' W

ACCESS

Access to Site: T6 Engine
Describe Access: Paved road no turnarounds near by

STRUCTURE DETAILS

Roof Material: Noncombustible or not applicable
Siding Material: Wood or open sided
Electrical Power: Yes
Gas to Structure: No
Comments: Generator house and water tank

Safety Zone(s): No safety zone(s) in area
Comm With ICP: Yes
Water Supply: No reliable water source nearby
Fuel Type: Shrub or timber
Defensible Space: Less than 30 ft treated
Hazards: Flammable liquid in building, buried cable between building and road

MITIGATION

Mitigation Time (in hours): 2
Mitigation Description: Reduce fuel load and handling around structure and utilities.

FIRESCOPE Tactics:

Resources Needed to Protect Structure: Type 6 engine crew, sprinkler kit

INSPECTION INFORMATION

Collected By: Richard Long
Collected Date/Time: 8/12/2021 9:29:00 PM

TRIAGE CATEGORY

Defensible, Stand Alone

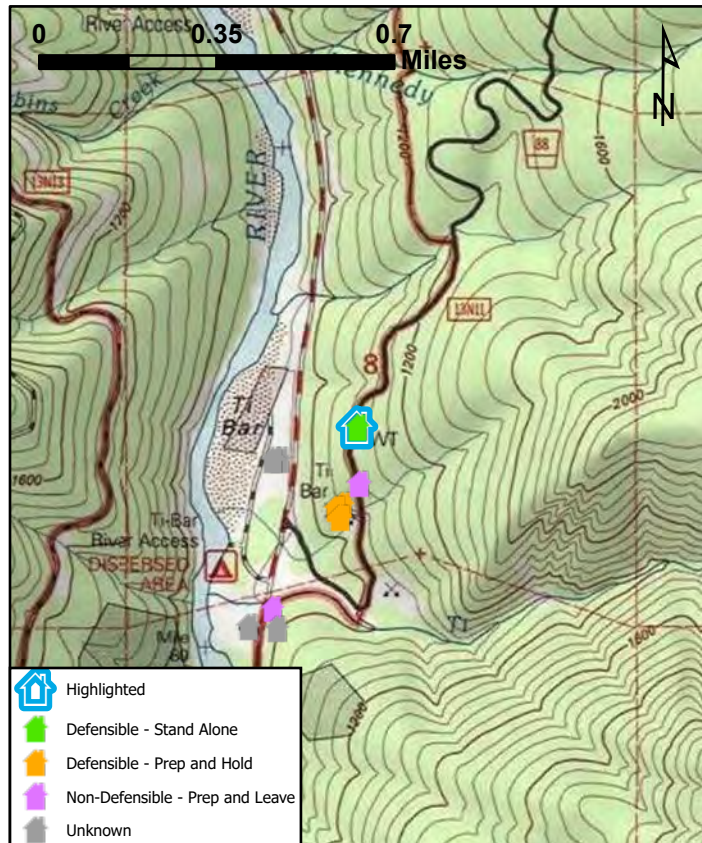

McCash Fire Structure Triage Assessment

CASRF000651
August 23, 2021



LOCATION INFORMATION

Area: Ti Bar Road
Address: 410.2 Carter Creek Rd
Assigned Structure Number: 125
Type of Structure: Industrial
Primary Structures: 1
Outbuildings:
Is the building Occupied?: No
Coordinates (DDM): 41° 31.711' N, 123° 31.398' W

ACCESS

Access to Site: T6 Engine
Describe Access: Paved road good turnarounds

STRUCTURE DETAILS

Roof Material: Noncombustible or not applicable
Siding Material: Wood or open sided
Electrical Power: Yes
Gas to Structure: No
Comments: Shed with generator and utilities

Safety Zone(s): No safety zone(s) in area
Comm With ICP: Yes
Water Supply: Reliable water source nearby
Fuel Type: Shrub or timber
Defensible Space: Less than 30 ft treated
Hazards: High voltage, flammable liquid, buried cable near road

MITIGATION

Mitigation Time (in hours): 1
Mitigation Description: Install sprinkler

FIRESCOPE Tactics:

Resources Needed to Protect Structure: Type six engine crew, sprinkler kit

INSPECTION INFORMATION

Collected By: Richard Long
Collected Date/Time: 8/12/2021 10:19:00 PM

TRIAGE CATEGORY

Non-Defensible, Prep and Leave



McCash Fire Structure Triage Assessment

CASRF000651
August 23, 2021



LOCATION INFORMATION

Area: Ti Bar Road
Address: 2033(cabin) Carter Creek Road
Assigned Structure Number: 126
Type of Structure: Residential
Primary Structures: 1
Outbuildings:
Is the building Occupied?: Yes
Coordinates (DDM): 41° 32.622' N, 123° 31.099' W

ACCESS

Access to Site: T6 Engine
Describe Access: Narrow gravel road good turnaround

STRUCTURE DETAILS

Roof Material: Noncombustible or not applicable
Siding Material: Wood or open sided
Electrical Power: Yes
Gas to Structure: Yes
Comments: Residence

Safety Zone(s): No safety zone(s) in area
Comm With ICP: Yes
Water Supply: No reliable water source nearby
Fuel Type: Shrub or timber
Defensible Space: No defensible space
Hazards:

MITIGATION

Mitigation Time (in hours): 3
Mitigation Description: Brush out drive and parking area, set sprinklers, set up pumpkin, set mark 3

FIRESCOPE Tactics:

Resources Needed to Protect Structure: 1 type 6 engine crew, sprinkler kit, pumpkin, mark 3

INSPECTION INFORMATION

Collected By: Richard Long
Collected Date/Time: 8/12/2021 10:42:00 PM

TRIAGE CATEGORY

Non-Defensible, Prep and Leave

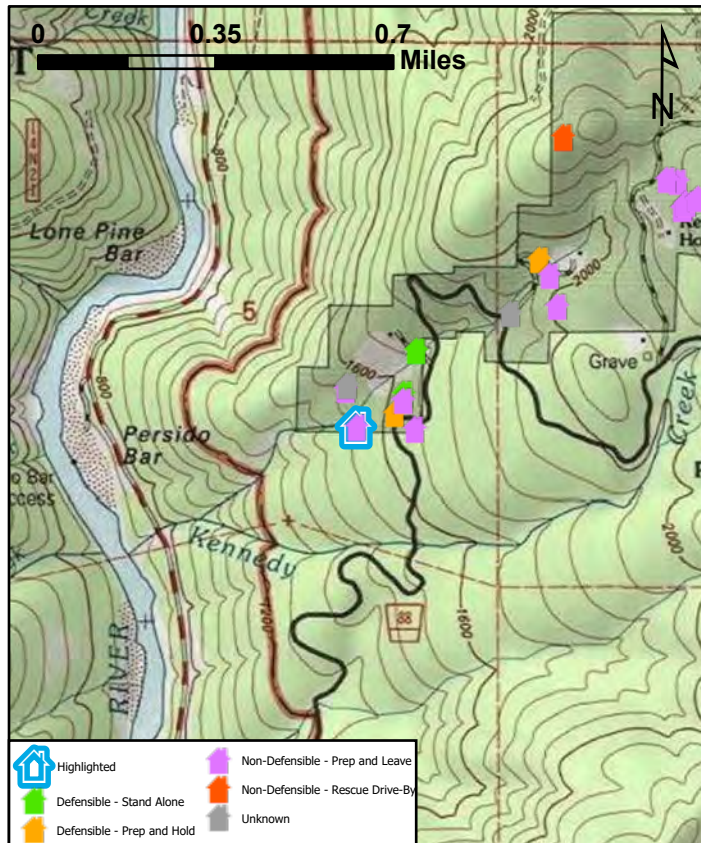

McCash Fire Structure Triage Assessment

CASRF000651
August 23, 2021



LOCATION INFORMATION

Area: Ti Bar Road
Address: 2033 Carter Creek Road
Assigned Structure Number: 127
Type of Structure: Residential
Primary Structures: 1
Outbuildings: 1
Is the building Occupied?: Yes
Coordinates (DDM): 41° 32.686' N, 123° 31.123' W

ACCESS

Access to Site: T6 Engine
Describe Access: Narrow gravel road small turnaround

STRUCTURE DETAILS

Roof Material: Noncombustible or not applicable
Siding Material: Wood or open sided
Electrical Power: Yes
Gas to Structure: Yes
Comments:

Safety Zone(s): No safety zone(s) in area
Comm With ICP: Unknown
Water Supply: No reliable water source nearby
Fuel Type: Shrub or timber
Defensible Space: Less than 30 ft treated
Hazards: LP between house and garage

MITIGATION

Mitigation Time (in hours): 5
Mitigation Description: Brush back around buildings and dig 200 feet of line. Put out sprinklers on deck and around house

FIRESCOPE Tactics:

Resources Needed to Protect Structure: Type 6 engine, sprinkler kit, pumpkin, mark 3

INSPECTION INFORMATION

Collected By: Richard Long
Collected Date/Time: 8/12/2021 11:11:00 PM

TRIAGE CATEGORY

Non-Defensible, Prep and Leave

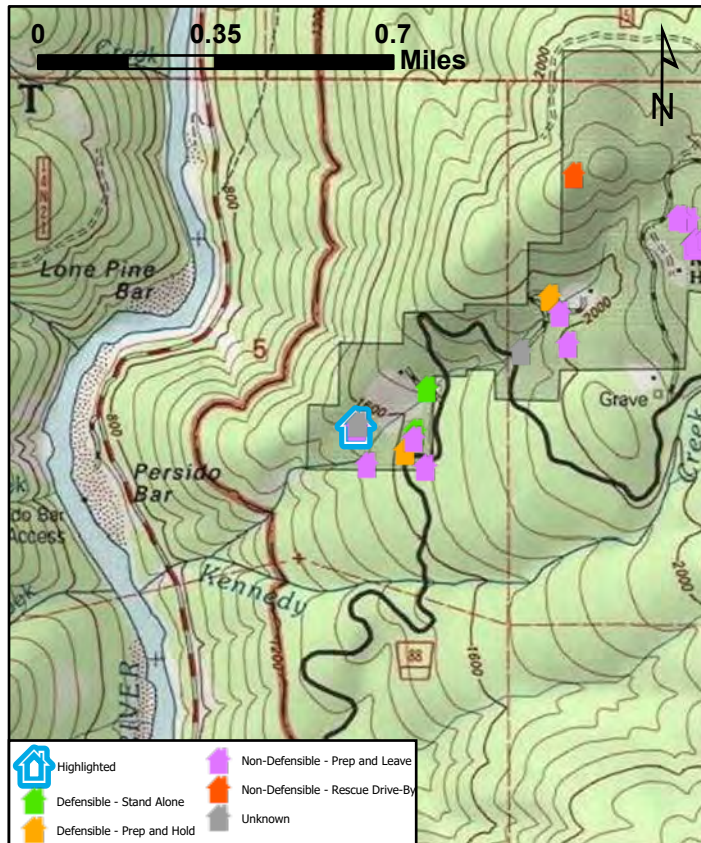

McCash Fire Structure Triage Assessment

CASRF000651
August 23, 2021



LOCATION INFORMATION

Area: Ti Bar Road
Address: 2117 Carter Creek Rd
Assigned Structure Number: 128
Type of Structure: Residential
Primary Structures: 1
Outbuildings: 1
Is the building Occupied?: Yes
Coordinates (DDM): 41° 32.667' N, 123° 30.992' W

ACCESS

Access to Site: T6 Engine
Describe Access: Narrow gravel with tight turnaround

STRUCTURE DETAILS

Roof Material: Noncombustible or not applicable
Siding Material: Wood or open sided
Electrical Power: Yes
Gas to Structure: Yes
Comments: Some green defensible space running sprinklers

Safety Zone(s): Potential safety zone(s) in area
Comm With ICP: Yes
Water Supply: Pressurized hydrant(s) or fixed sprinkler system
Fuel Type: Shrub or timber
Defensible Space: Less than 30 ft treated
Hazards: LP tank behind house

MITIGATION

Mitigation Time (in hours): 4
Mitigation Description: Brush back around house and gravel parking area dig 100 ft of line

FIRESCOPE Tactics:

Resources Needed to Protect Structure: Hand crew, type 6 engine crew to set pumpkin and sprinklers, 3 sprinkler kits, one pumpkin, one mark 3

INSPECTION INFORMATION

Collected By: Richard Long
Collected Date/Time: 8/12/2021 11:28:00 PM

TRIAGE CATEGORY

Non-Defensible, Prep and Leave

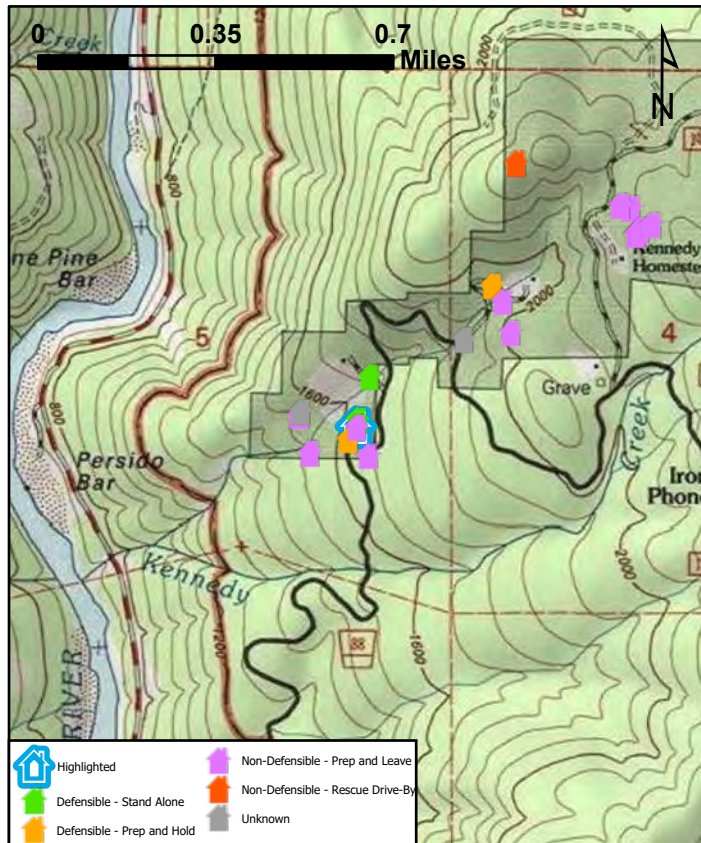

McCash Fire Structure Triage Assessment

CASRF000651
August 23, 2021



LOCATION INFORMATION

Area: Ti Bar Road
Address: Lchaim Carter Creek Rd
Assigned Structure Number: 129
Type of Structure: Residential
Primary Structures: 1
Outbuildings: 3
Is the building Occupied?: No
Coordinates (DDM): 41° 32.618' N, 123° 30.965' W

ACCESS

Access to Site: T3/4 Engine
Describe Access: Paved road to drive, good turn around

STRUCTURE DETAILS

Roof Material: Noncombustible or not applicable
Siding Material: Wood or open sided
Electrical Power: No
Gas to Structure: Yes
Comments: Owner Greg Rael 707-445-1253 or 707-445-9666. Drive chained but not locked. Owner approves any intervention needed but would like to save the cedars.

Safety Zone(s): No safety zone(s) in area
Comm With ICP: Yes
Water Supply: Limited or dependent on electricity
Fuel Type: Shrub or timber
Defensible Space: No defensible space
Hazards: LP tank to the right of drive and one by outbuilding

MITIGATION

Mitigation Time (in hours): 3
Mitigation Description: Move debris and staked materials near structures, 200 foot hand line, plumb sprinklers pond for water source directly behind primary residents

FIRESCOPE Tactics:

Resources Needed to Protect Structure: 1 engine crew, one sprinkler kit, one mark 3

INSPECTION INFORMATION

Collected By: Richard Long
Collected Date/Time: 8/13/2021 12:07:00 AM

TRIAGE CATEGORY

Non-Defensible, Prep and Leave

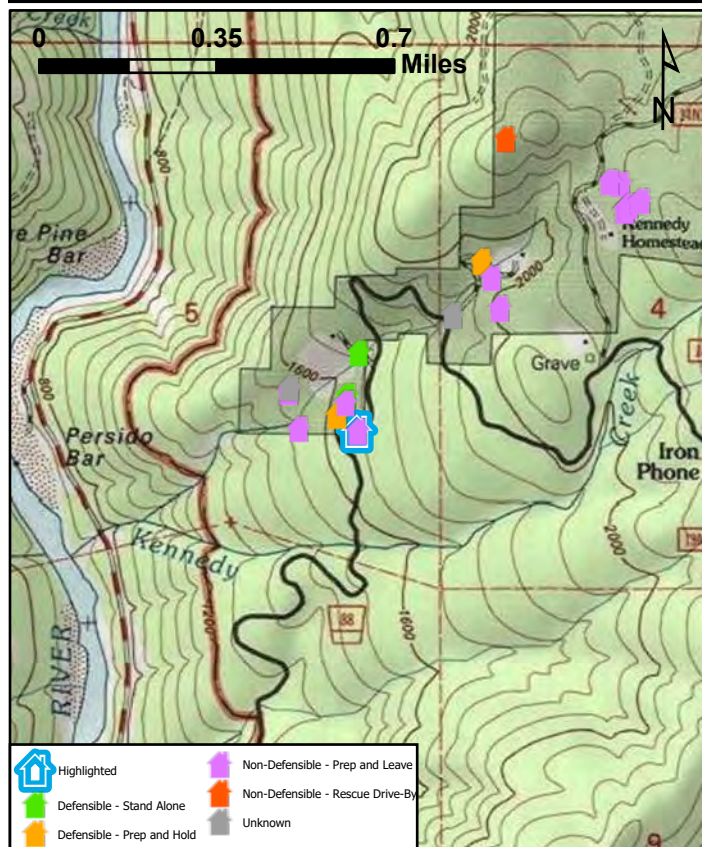

McCash Fire Structure Triage Assessment

CASRF000651
August 23, 2021



LOCATION INFORMATION

Area: Ti Bar Road
Address: 88428 Hwy 96
Assigned Structure Number: 130
Type of Structure: Residential
Primary Structures: 1
Outbuildings: 2
Is the building Occupied?: Yes
Coordinates (DDM): 41° 31.495' N, 123° 31.593' W

ACCESS

Access to Site: T3/4 Engine
Describe Access: Gravel drive 100 ft off Hwy 96

STRUCTURE DETAILS

Roof Material: Combustible or no roof
Siding Material: Wood or open sided
Electrical Power: Yes
Gas to Structure: Yes
Comments: Neighbors above not friendly per resident

Safety Zone(s): No safety zone(s) in area
Comm With ICP: Yes
Water Supply: No reliable water source nearby
Fuel Type: Grass and shrub, hardwood litter
Defensible Space: No defensible space
Hazards: Small hazmat less than 5 gallon containers, general trash and debris,

MITIGATION

Mitigation Time (in hours): 5
Mitigation Description: Brushing, clean up trash and debris

FIRESCOPE Tactics:

Resources Needed to Protect Structure: T-3, sprinkler kit, pumpkin, pump kit, hose

INSPECTION INFORMATION

Collected By: Richard Long
Collected Date/Time: 8/13/2021 6:34:00 PM

TRIAGE CATEGORY

Non-Defensible, Prep and Leave

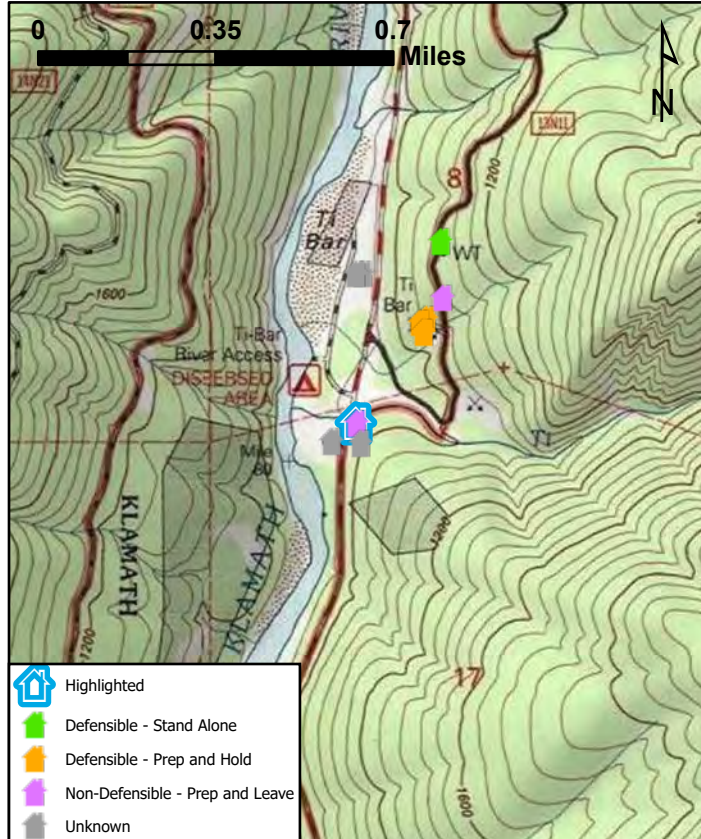

McCash Fire Structure Triage Assessment

CASRF000651
August 23, 2021



LOCATION INFORMATION

Area: Ti Bar Road
Address:
Assigned Structure Number: 149
Type of Structure: Outbuilding
Primary Structures:
Outbuildings:
Is the building Occupied?: No
Coordinates (DDM): 41° 32.883' N, 123° 30.660' W

ACCESS

Access to Site: T3/4 Engine
Describe Access: Narrow dirt road, same access as 2803

STRUCTURE DETAILS

Roof Material: Noncombustible or not applicable
Siding Material:
Electrical Power: No
Gas to Structure: No
Comments: Storage shed

Safety Zone(s): Potential safety zone(s) in area
Comm With ICP: Yes
Water Supply: Reliable water source nearby
Fuel Type:
Defensible Space: No defensible space
Hazards: Trash

MITIGATION

Mitigation Time (in hours):
Mitigation Description:

FIRESCOPE Tactics:

Resources Needed to Protect Structure:

INSPECTION INFORMATION

Collected By: Jason Miller
Collected Date/Time: 8/15/2021 9:43:01 PM

TRIAGE CATEGORY

Non-Defensible, Prep and Leave

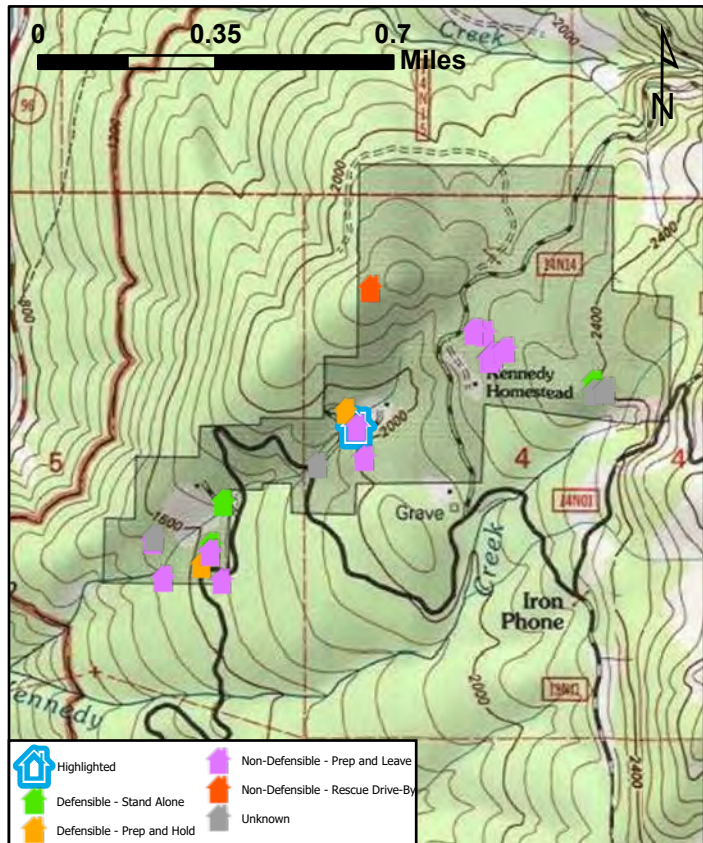

McCash Fire Structure Triage Assessment

CASRF000651
August 23, 2021



LOCATION INFORMATION

Area: Ti Bar Road
Address: 2117 Carter Creek Road, Suite X
Assigned Structure Number: 150
Type of Structure: Residential
Primary Structures: 1
Outbuildings: 2
Is the building Occupied?: Yes
Coordinates (DDM): 41° 32.645' N, 123° 31.011' W

ACCESS

Access to Site: T3/4 Engine
Describe Access: Narrow gravel driveway off of Ti Bar Road. First house on left. Rental.

STRUCTURE DETAILS

Roof Material: Noncombustible or not applicable
Siding Material: Wood or open sided
Electrical Power: Yes
Gas to Structure: Yes
Comments: Ten Bear Rental cabin. Screened porch, sprinkler system set up with good water pressure. Wooden deck

Safety Zone(s): Potential safety zone(s) in area
Comm With ICP: Yes
Water Supply: Pressurized hydrant(s) or fixed sprinkler system
Fuel Type: Grass and shrub, hardwood litter
Defensible Space: 100 ft treated
Hazards:

MITIGATION

Mitigation Time (in hours): 3
Mitigation Description: Rake around house, adjust sprinkler system, 1 pumpkin, 1 Mark 3, 2 sprinkler kit

FIRESCOPE Tactics:

Resources Needed to Protect Structure: Type3 engine

INSPECTION INFORMATION

Collected By: Jason Miller
Collected Date/Time: 8/13/2021 11:29:00 PM

TRIAGE CATEGORY

Defensible, Prep and Hold

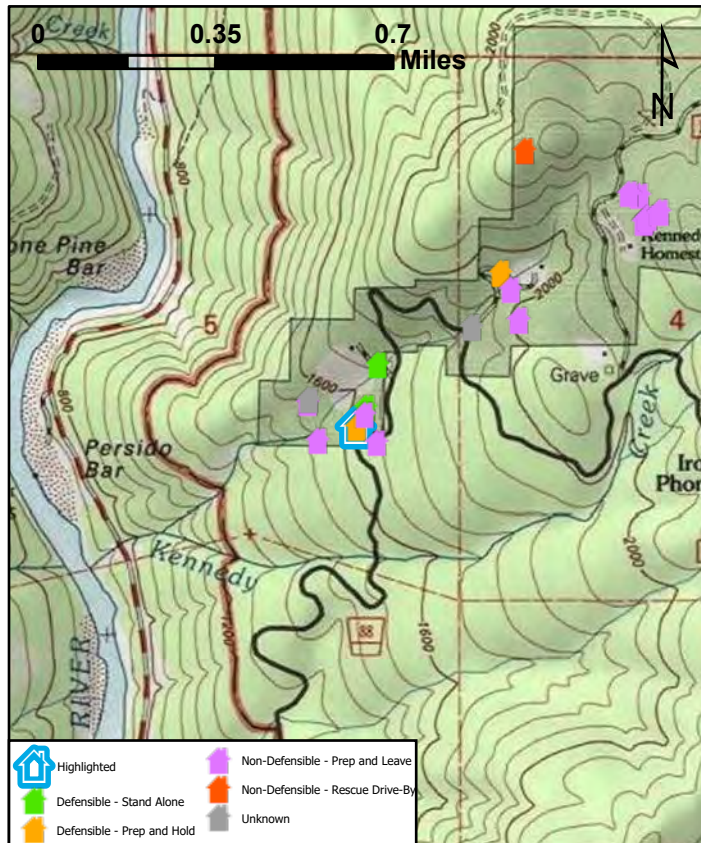

McCash Fire Structure Triage Assessment

CASRF000651
August 23, 2021



LOCATION INFORMATION

Area: Ti Bar Road
Address:
Assigned Structure Number: 163
Type of Structure: Other
Primary Structures:
Outbuildings:
Is the building Occupied?: No
Coordinates (DDM): 41° 32.818' N, 123° 30.748' W

ACCESS

Access to Site:
Describe Access:

STRUCTURE DETAILS

Roof Material:
Siding Material:
Electrical Power:
Gas to Structure:
Comments: No value at risk

Safety Zone(s): No safety zone(s) in area
Comm With ICP: Yes
Water Supply:
Fuel Type:
Defensible Space: No defensible space
Hazards: Abandoned cars, trailers, trash piles

MITIGATION

Mitigation Time (in hours): 0
Mitigation Description: None

FIRESCOPE Tactics:

Resources Needed to Protect Structure: None

INSPECTION INFORMATION

Collected By: Jason Miller
Collected Date/Time: 8/15/2021 9:27:28 PM

TRIAGE CATEGORY

Unknown

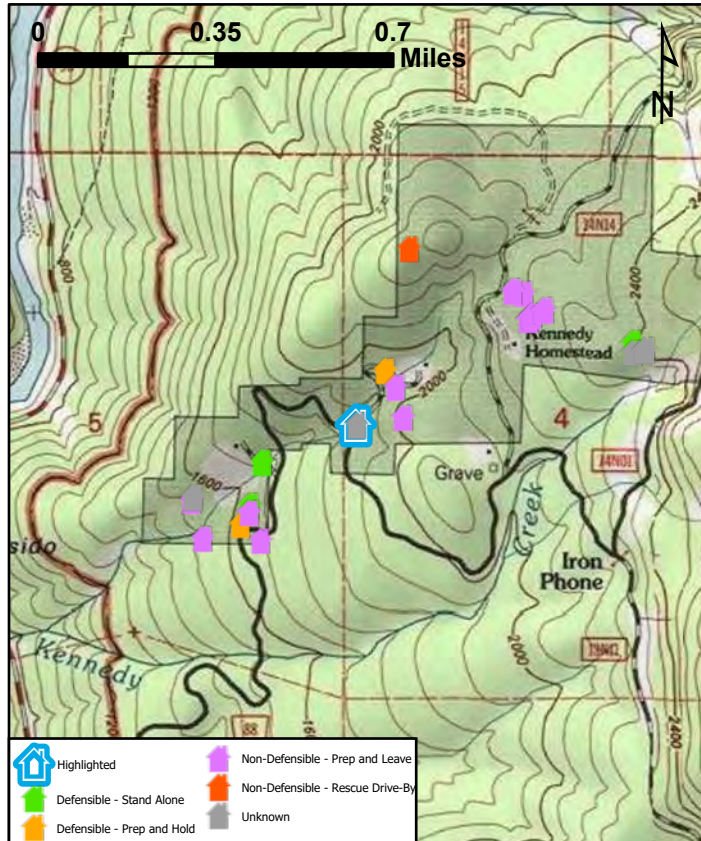

McCash Fire Structure Triage Assessment

CASRF000651
August 23, 2021



LOCATION INFORMATION

Area: Ti Bar Road
Address: 3748 Carter Creek Rd
Assigned Structure Number: 164
Type of Structure: Residential
Primary Structures: 1
Outbuildings: 1
Is the building Occupied?: Yes
Coordinates (DDM): 41° 32.961' N, 123° 30.118' W

ACCESS

Access to Site: T3/4 Engine
Describe Access: Gravel road, room to turnaround at end by house.

STRUCTURE DETAILS

Roof Material: Noncombustible or not applicable
Siding Material: Wood or open sided
Electrical Power: Yes
Gas to Structure: Yes
Comments: Area around house is a large green space kep green with sprinklers

Safety Zone(s): No safety zone(s) in area
Comm With ICP: Yes
Water Supply: Pressurized hydrant(s) or fixed sprinkler system
Fuel Type: Shrub or timber
Defensible Space: 100 ft treated
Hazards: LP tank in front of house and down the hill

MITIGATION

Mitigation Time (in hours): 0
Mitigation Description: No prep needed, possible use of mark3 to back up current water supply

FIRESCOPE Tactics:

Resources Needed to Protect Structure: 0

INSPECTION INFORMATION

Collected By: Richard Long
Collected Date/Time: 8/12/2021 8:33:00 PM

TRIAGE CATEGORY

Defensible, Stand Alone

