

| *****TRAVEL TIME FROM ORLEANS ICP***** | | | | | | |
|--|---|------------------|-------------------|--------------------------------|----------------------|-------------------------------|
| Name | Complete Address | LAT: DD MM MMM W | LONG: DD MM MMM W | Travel Time All Times Approx | Phone | Level of Care |
| K'ima'w Medical Center | 535 Airport Rd Hoopa, CA 99548 | 41° 02' 51" N | 123° 39' 87" W | N/A 45 Min | (530) 625-4261 | NO LOCAL CLINIC M-F 0800-1700 |
| Orleans Medical Clinic | 525 45th Rd Orleans, CA 99556 | 41° 18' 05" N | 123° 32' 83" W | N/A 5 Min | (530) 627-3452 | NO LOCAL CLINIC M-F 0800-1700 |
| Mad River Community Hospital | 3800 Jones Rd Arcata, CA 95521 | 40° 53' 77" N | 124° 05' 47" W | 25 Min 1 Hr 40 Min | (707) 826-8264 EXT 7 | YES LEVEL 4 |
| Asante Rogue Regional Medical Center | 2825 Barnett Rd Medford, OR 97504 | 42° 18' 08" N | 122° 49' 84" W | 50 Min 3 Hrs | (541) 789-7132 | YES LEVEL 2 |
| Fairchild Medical Center | 44 Bruce St Yreka, CA 99597 | 41° 43' 10" N | 122° 38' 74" W | 35 Min 2.5 Hrs | (530) 842-4121 | YES LEVEL 4 |
| Providence St. Joseph Hospital | 2700 Dobson St Eureka, CA 95501 | 40° 47' 56" N | 124° 06' 54" W | 30 Min 2 Hrs | (707) 269-4250 EXT 6 | YES LEVEL 3 |
| Mercy Medical Center Redding | 2175 Rosaline Ave Redding, CA 96001 | 40° 34' 29" N | 122° 23' 74" W | 45 Min 4 Hrs Over to 2nd floor | (530) 225-7200 | YES LEVEL 2 |
| Legacy Emanuel Medical Center | 2801 N. Garbanban Ave Portland, OR 97223 | 46° 13' 59" N | 122° 40' 18" W | 3 Hrs 7 Hrs | (503) 413-4121 | YES LEVEL 1 ABA BURN CENTER |
| UC Davis Medical Center | 2315 Stockton Blvd Sacramento, CA 95817 | 38° 33' 28" N | 121° 27' 34" W | 2 Hrs 6.5 Hrs | (916) 703-6576 | YES LEVEL 1 ABA BURN CENTER |

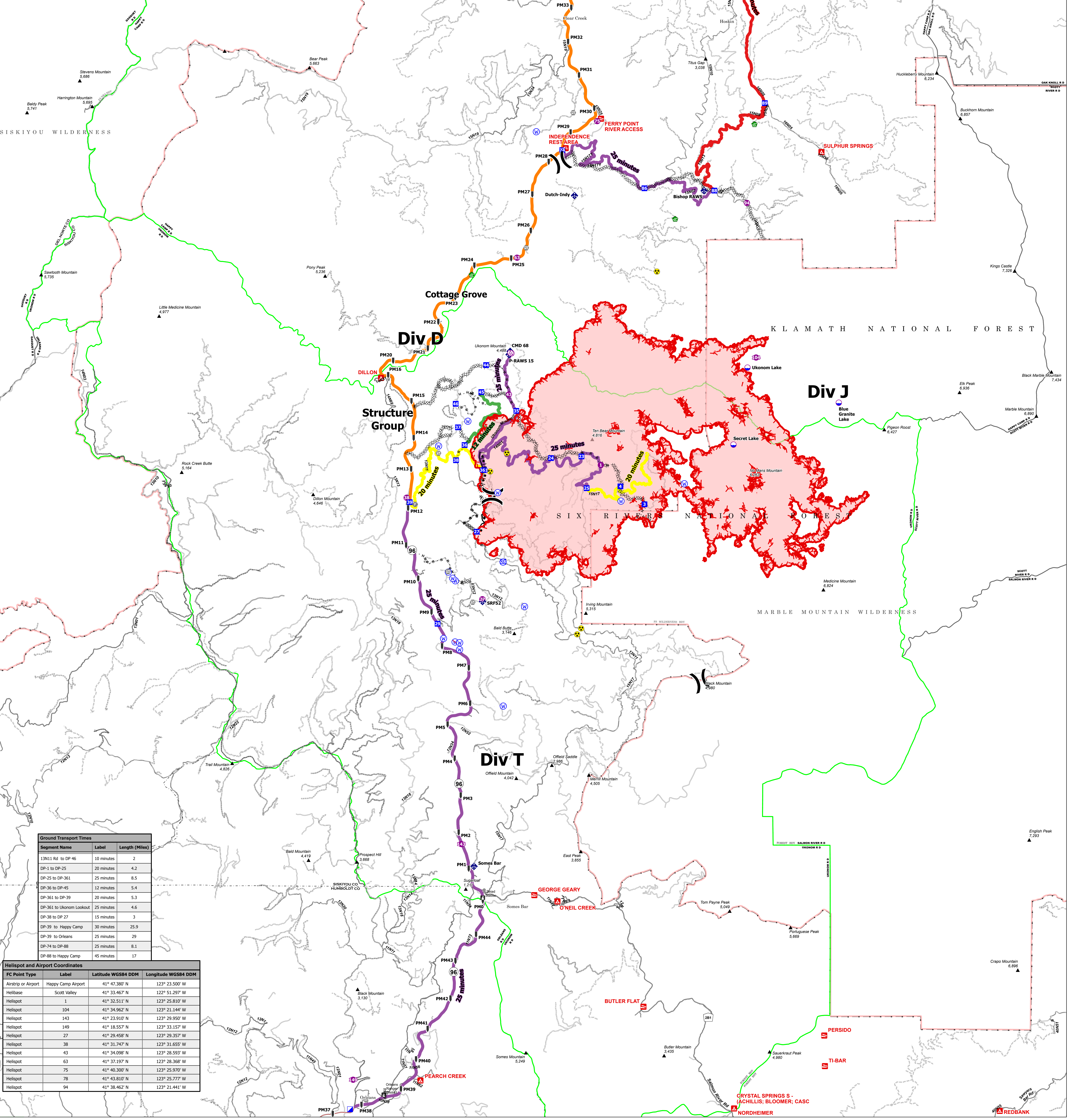

| Segment Name | Label | Length (Miles) |
|--------------------------|-------|-----------------|
| 13N11 Rd to DP-46 | | 10 minutes 2 |
| DP-1 to DP-25 | | 20 minutes 4.2 |
| DP-25 to DP-361 | | 25 minutes 8.5 |
| DP-36 to DP-45 | | 12 minutes 5.4 |
| DP-361 to DP-39 | | 20 minutes 5.3 |
| DP-361 to Ukonon Lookout | | 25 minutes 4.6 |
| DP-38 to DP-27 | | 15 minutes 3 |
| DP-39 to Happy Camp | | 30 minutes 25.9 |
| DP-39 to Orleans | | 25 minutes 29 |
| DP-74 to DP-88 | | 25 minutes 8.1 |
| DP-88 to Happy Camp | | 45 minutes 17 |

| FC Point Type | Label | Latitude WGS84 DDM | Longitude WGS84 DDM |
|---------------------|--------------------|--------------------|---------------------|
| Airstrip or Airport | Happy Camp Airport | 41° 47' 38" N | 123° 23' 50" W |
| Helibase | Scott Valley | 41° 33' 46" N | 122° 51' 29" W |
| Helispot | 1 | 41° 32' 51" N | 123° 25' 81" W |
| Helispot | 104 | 41° 34' 96" N | 123° 21' 14" W |
| Helispot | 143 | 41° 23' 91" N | 123° 29' 95" W |
| Helispot | 149 | 41° 18' 55" N | 123° 33' 15" W |
| Helispot | 27 | 41° 29' 45" N | 123° 29' 35" W |
| Helispot | 38 | 41° 31' 74" N | 123° 31' 65" W |
| Helispot | 43 | 41° 34' 09" N | 123° 28' 53" W |
| Helispot | 63 | 41° 37' 19" N | 123° 28' 36" W |
| Helispot | 75 | 41° 40' 30" N | 123° 25' 97" W |
| Helispot | 78 | 41° 43' 81" N | 123° 25' 77" W |
| Helispot | 94 | 41° 38' 46" N | 123° 21' 41" W |

Transportation
McCash
 CA-SRF-000651
 Aug 25, 2021
 23,360 acres
 as of 08/24/2021, 1818 Hrs



- Aerial Hazard
- Airstrip or Airport
- Dip Site
- Helispot
- Division Break
- Incident Command Post
- Drop Point
- Gate
- Fire Station
- Water Development or Draft Site
- Mobile Weather Unit
- Repeater
- Hazard
- Water Source
- Restricted Water Source
- Hwy Postmiles
- Completed Burnout
- Completed Dozer Line
- Completed Hand Line
- Completed Road as Line
- Fire Edge
- Wildfire Daily Fire Perimeter
- Forest Service Office Locations
- FS Common Unit Names
- 12 minutes
- 20 minutes
- 25 minutes
- 30 minutes
- 45 minutes
- Unimproved Roads
- Closed Roads
- Secondary Highway
- Paved Roads
- Dirt (Not Paved)
- Administrative FS Boundary
- Federal Wilderness Boundary

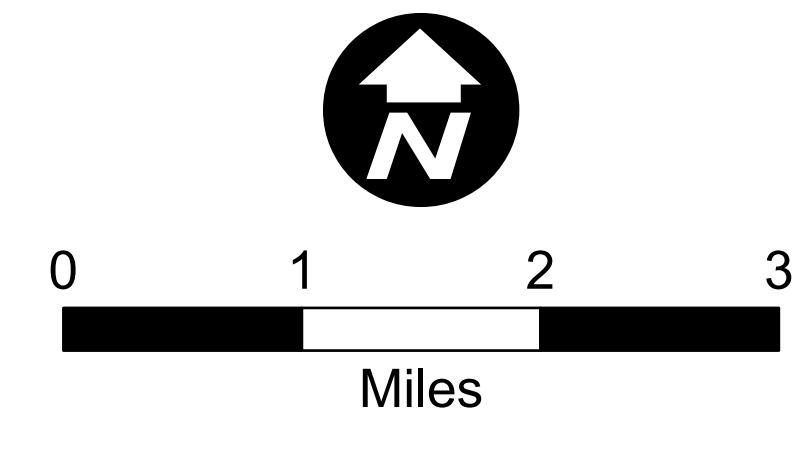

NAD 1983 UTM Zone 10N
 Area from IR
 8/25/2021 10:06:15
 trans_arch_E_report_2021_McCash_CASRF000651_AcPro_2