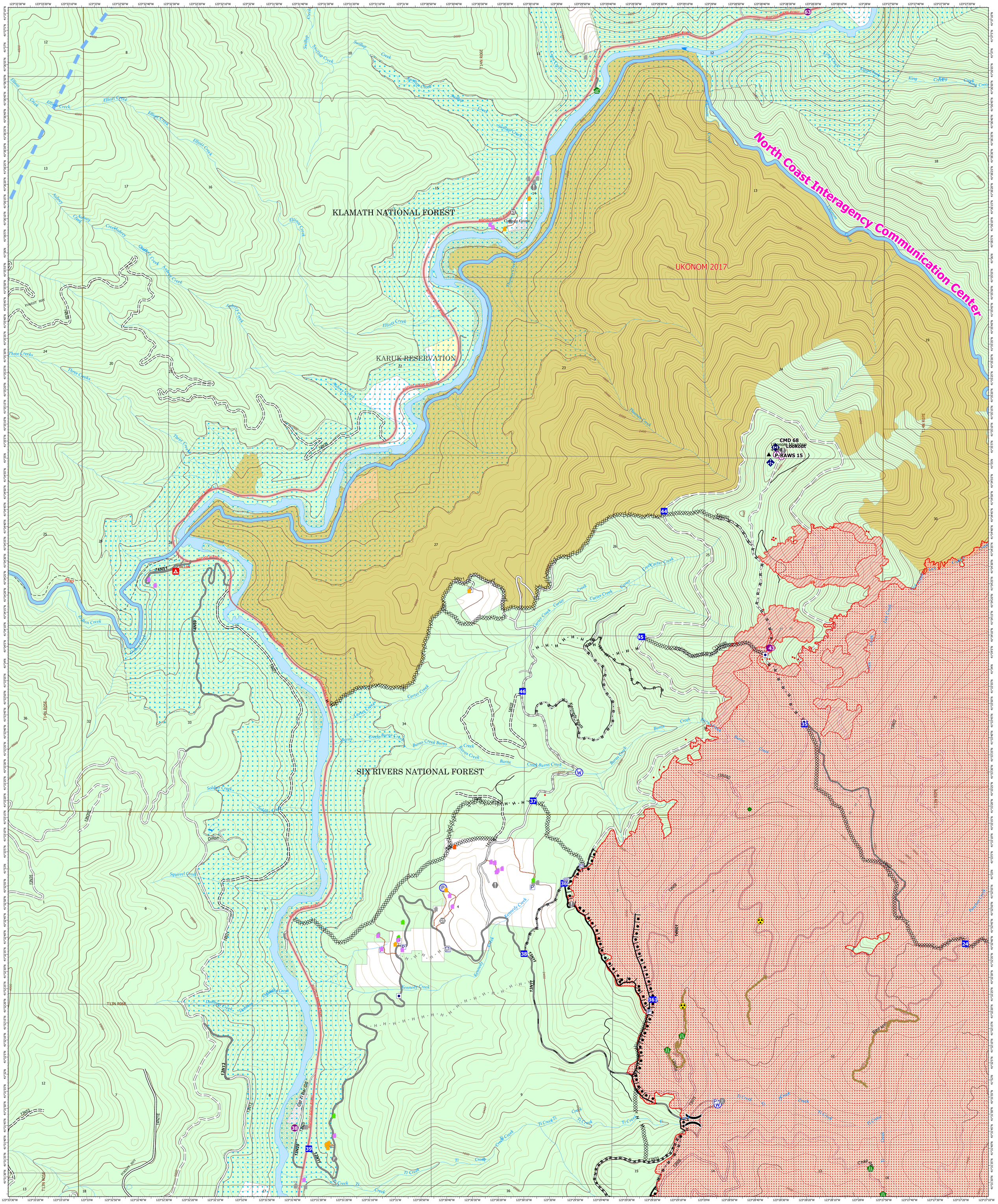

Operations Div D

McCash
CA-SRF-000651
Aug 26, 2021 - Day
25,748 acres
as of 08/25/2021, 1827 Hrs

Operations

GREAT BASIN INCIDENT MANAGEMENT TEAM 3

- Other Property
- Pump
- Water Tank
- Aerial Hazard
- Helispot
- Division Break
- Drop Point
- Value at Risk
- Gate
- Fire Station
- Bridge
- Water Development or Draft Site
- Road Repair
- Repair Point
- Mobile Weather Unit
- Repeater
- Hazard
- Water Source
- Defensible - Stand Alone
- Defensible - Prep and Hold
- Non-Defensible - Prep and Leave
- Non-Defensible - Rescue Drive-By
- Unknown
- Access or Improved Road
- Isolated Heat Sources
- Intense Heat
- Scattered Heat
- Heat Perimeter
- Dispatch Boundary
- Trail
- Secondary Highway
- Paved Roads
- Dirt (Not Paved)
- Paved Road
- Gravel Road
- Dirt Roads
- Unimproved Roads
- Closed Roads
- Decommissioned Roads
- Stream/River
- Administrative FS Boundary
- Fire History 2017-2020
- Wild and Scenic River
- Forest Service Land
- American Indian Reservation Land
- FS Common Unit Names
- Campground
- Lake / Pond (Intermittent)

Mobile Maps

0 0.25 0.5
Miles

NAD 1983 UTM Zone 10N
Acres from IR
sdkovach
8/26/2021, 0342 hrs
ops_div_d_arch_E_port_2021_McCash_CASRF000651_ArcPro_2_7