

*****TRAVEL TIME FROM ORLEANS ICP*****						
Name	Complete Address	LAT: DD MM MMM W	LONG: DD MM MMM W	Travel Time All Times Approx	Phone	Level of Care
K'ima'w Medical Center	535 Airport Rd Hoopa, CA, 99548	41° 02.511' N	123° 39.877' W	N/A	(530) 625-4261	LOCAL CLINIC M-F 0800-1700
Orleans Medical Clinic	525 4th St Orleans, CA, 99556	41° 18.057' N	123° 32.838' W	N/A	(530) 627-3452	LOCAL CLINIC M-F 0800-1700
Mad River Community Hospital	3800 Jones Rd Arcata, CA 95521	40° 53.771' N	124° 05.478' W	25 Min	(707) 826-8264 EXT 5	YES
Asante Rogue Regional Medical Center	2825 Barnett Rd Medford, OR 97504	42° 18.085' N	122° 49.842' W	50 Min	(541) 789-7132	YES
Fairchild Medical Center	44 Bruce St Yreka, CA 99507	41° 43.101' N	122° 38.742' W	35 Min	(530) 842-4121	YES
Providence St. Joseph Hospital	2700 Dobson St Eureka, CA 99501	40° 47.664' N	124° 06.541' W	30 Min	(707) 269-4250 EXT 6	YES
Mercy Medical Center Redding	2175 Rosaline Ave. Redding, CA 96001	40° 34.294' N	122° 23.748' W	45 Min	(530) 225-7200	YES
Legacy Emanuel Medical Center	2801 N. Carleton Ave Portland, OR 97223	46° 32.505' N	122° 40.181' W	3 Hrs	(503) 413-4121	YES
UC Davis Medical Center	2315 Stockton Blvd Sacramento, CA 95817	38° 33.288' N	121° 27.349' W	2 Hrs	(916) 703-6576	YES

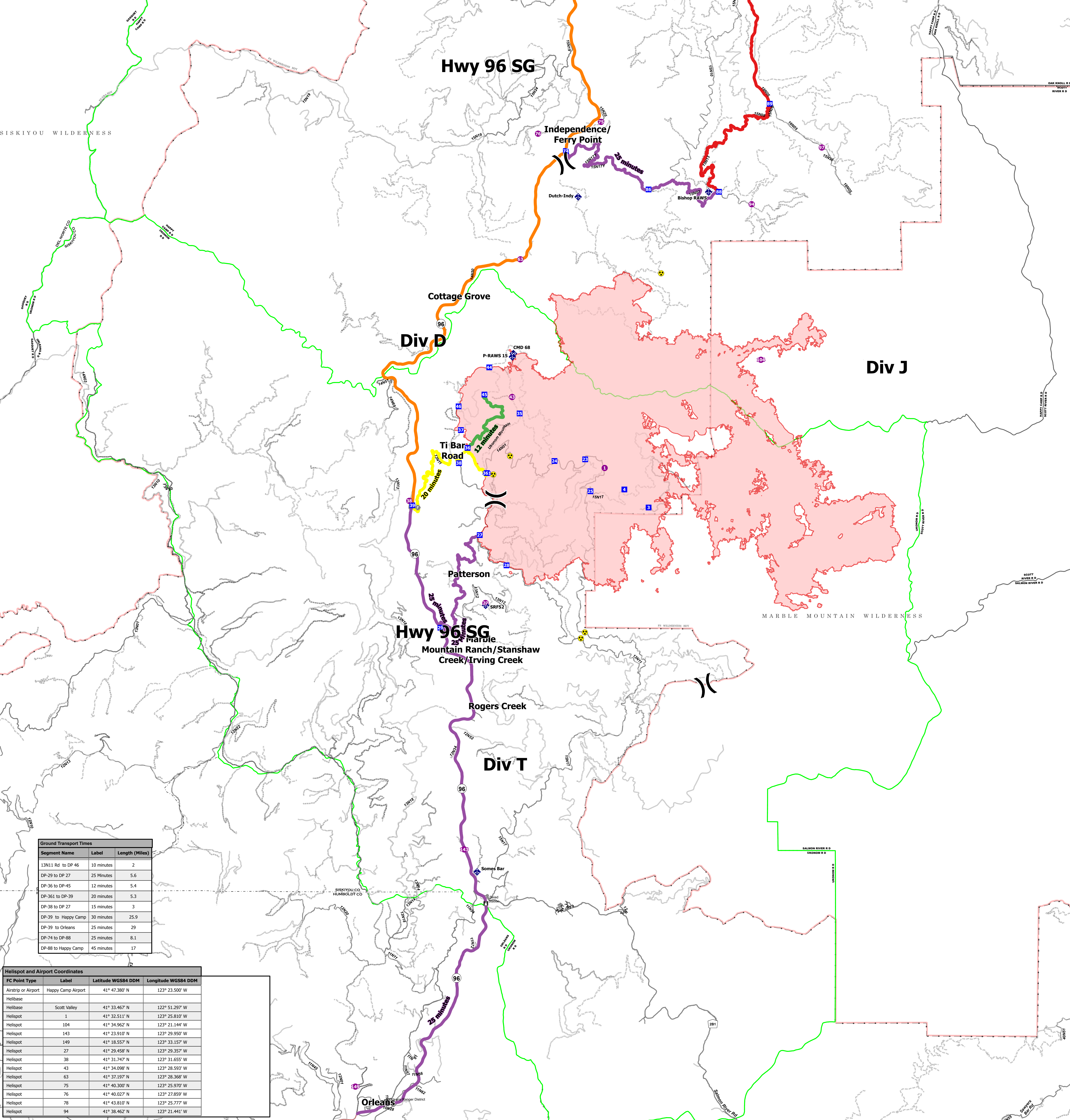

Segment Name	Label	Length (Miles)
13N11 Rd to DP-46	10 minutes	2
DP-29 to DP-27	25 Minutes	5.6
DP-36 to DP-45	12 minutes	5.4
DP-361 to DP-39	20 minutes	5.3
DP-38 to DP-27	15 minutes	3
DP-39 to Happy Camp	30 minutes	25.9
DP-39 to Orleans	25 minutes	29
DP-74 to DP-88	25 minutes	8.1
DP-88 to Happy Camp	45 minutes	17

FC Point Type	Label	Latitude WGS84 DDM	Longitude WGS84 DDM
Airstrip or Airport	Happy Camp Airport	41° 47.380' N	123° 23.500' W
Helibase	Scott Valley	41° 33.467' N	122° 51.297' W
Helispot	1	41° 32.511' N	123° 25.810' W
Helispot	104	41° 34.962' N	123° 21.144' W
Helispot	143	41° 23.910' N	123° 29.950' W
Helispot	149	41° 18.557' N	123° 33.157' W
Helispot	27	41° 29.458' N	123° 29.357' W
Helispot	38	41° 31.747' N	123° 31.655' W
Helispot	43	41° 34.098' N	123° 28.593' W
Helispot	63	41° 37.197' N	123° 28.368' W
Helispot	75	41° 40.300' N	123° 25.970' W
Helispot	76	41° 40.027' N	123° 27.859' W
Helispot	78	41° 43.810' N	123° 25.777' W
Helispot	94	41° 38.462' N	123° 21.441' W

Medical Transportation
McCash
 CA-SRF-000651
 Aug 29 2021
 31,721 acres
 as of 08/29/2021, 0424 Hrs



- Helispot
- ⌋ Division Break
- ⚠ Hazard
- 🚒 HeatPerimeter
- Drop Point
- 📍 Forest Service Office Locations
- 🚒 Fire Station
- 📶 Mobile Weather Unit
- 📶 Repeater
- 🕒 30 minutes
- 🕒 45 minutes
- 🕒 12 minutes
- 🕒 20 minutes
- 🕒 25 minutes
- 🛣 Paved Road
- 🛣 Gravel Road
- 🛣 Dirt Roads
- 🛣 Unimproved Roads
- 🚫 Closed Roads
- 🛣 Secondary Highway
- 🛣 Paved Roads
- 🛣 Dirt (Not Paved)
- 🌿 Administrative FS Boundary
- 🏞 Federal Wilderness Boundary

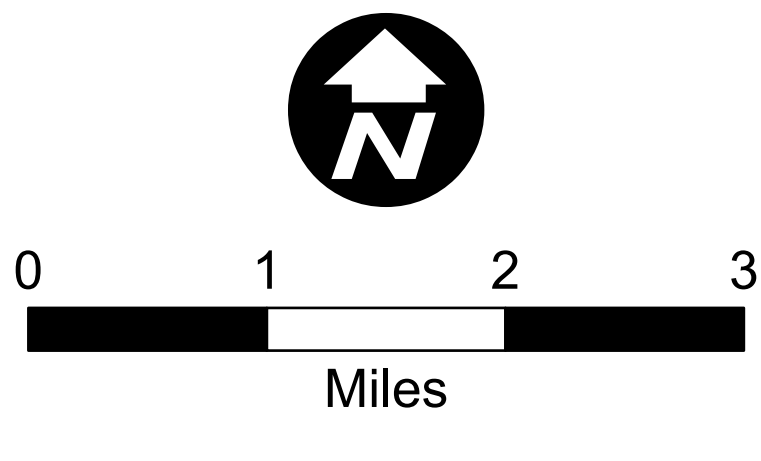

NAD 1983 UTM Zone 10N
 Area from IR
 8/20/2021 10:19 hrs
 med_trans_arch_E_port_2021_McCash_CASRF000651_ArcPro_2.7