

*****TRAVEL TIME FROM ORLEANS ICP*****						
Name	Complete Address	LAT: DD MM MMM W	LONG: DD MM MMM W	Travel Time All Times Approx	Phone	Level of Care
K'ima'w Medical Center	535 Airport Rd Hoopa, CA, 99548	41° 02.511' N	123° 39.877' W	N/A	(530) 625-4261	LOCAL CLINIC M-F 0800-1700
Orleans Medical Clinic	525 4th St Orleans, CA, 99556	41° 18.657' N	123° 32.838' W	N/A	(530) 627-3452	LOCAL CLINIC M-F 0800-1700
Mad River Community Hospital	3800 Jones Rd Arcata, CA 95521	40° 53.771' N	124° 05.478' W	25 Min	(707) 826-8264 EXT 5	YES LEVEL 4
Asante Rogue Regional Medical Center	2825 Barnett Rd Medford, OR 97504	42° 18.885' N	122° 49.842' W	50 Min	(541) 789-7132	YES LEVEL 2
Fairchild Medical Center	44 Bruce St Yreka, CA 99597	41° 43.101' N	122° 38.742' W	35 Min	(530) 842-4121	YES LEVEL 4
Providence St. Joseph Hospital	2700 Doherty St Eureka, CA 99501	40° 47.664' N	124° 06.541' W	30 Min	(707) 269-4250 EXT 6	YES LEVEL 3
Mercy Medical Center Redding	2175 Rosaline Ave Redding, CA 96001	40° 34.294' N	122° 23.748' W	45 Min	(530) 225-7200	YES LEVEL 2
Legacy Emanuel Medical Center	2801 N. Carleton Ave Portland, OR 97223	46° 32.595' N	122° 40.181' W	3 Hrs	(503) 413-4121	YES LEVEL 1 ABA BURN CENTER
UC Davis Medical Center	2315 Stockton Blvd Sacramento, CA 95817	38° 33.288' N	121° 27.349' W	2 Hrs	(916) 370-6576	YES LEVEL 1 ABA BURN CENTER

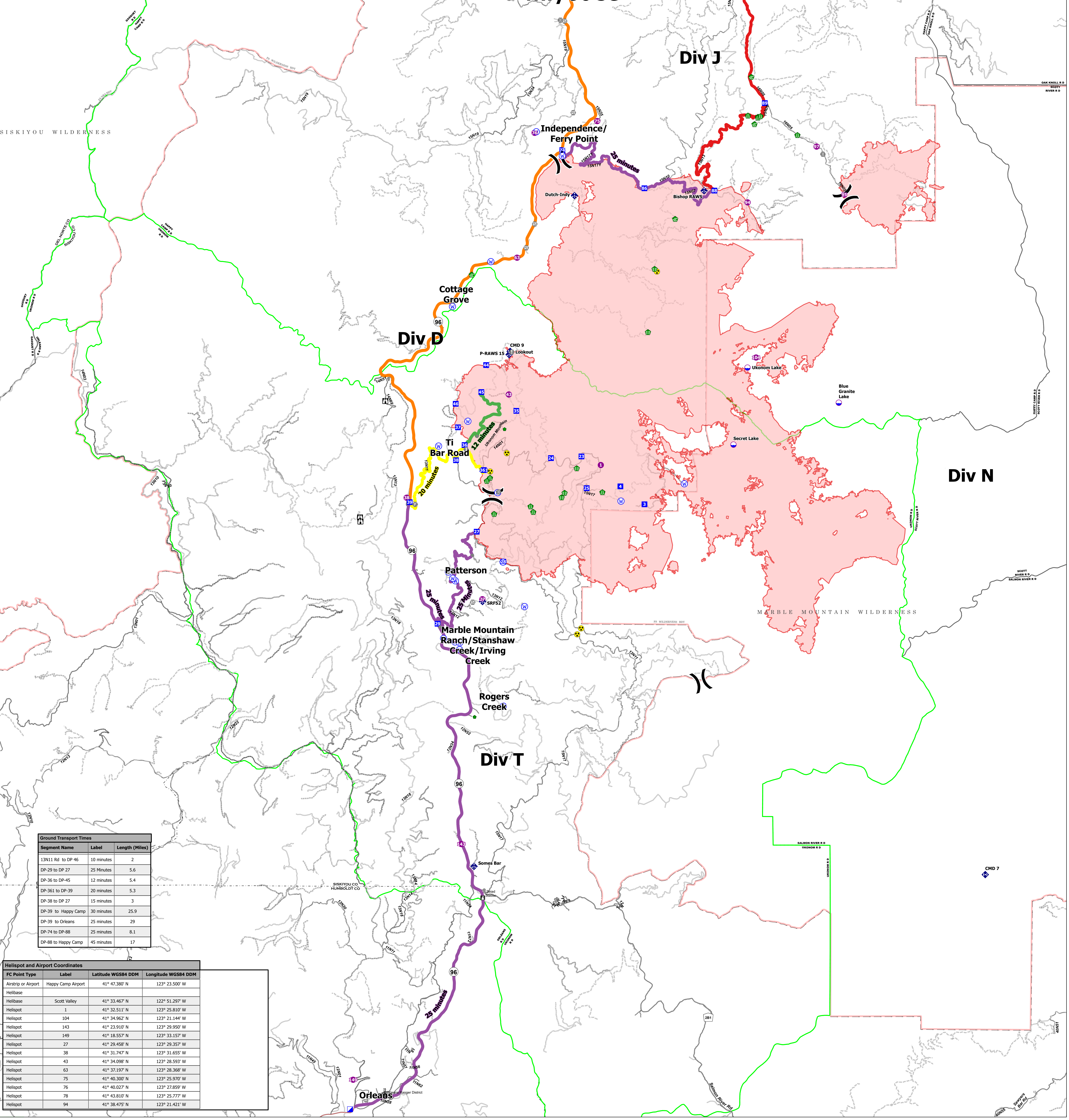

Segment Name	Label	Length (Miles)
13N11 Rd to DP-46	10 minutes	2
DP-29 to DP-27	25 Minutes	5.6
DP-36 to DP-45	12 minutes	5.4
DP-361 to DP-39	20 minutes	5.3
DP-38 to DP-27	15 minutes	3
DP-39 to Happy Camp	30 minutes	25.9
DP-39 to Orleans	25 minutes	29
DP-74 to DP-88	25 minutes	8.1
DP-88 to Happy Camp	45 minutes	17

Helispot and Airport Coordinates	Label	Latitude WGS84 DDM	Longitude WGS84 DDM
Airstrip or Airport	Happy Camp Airport	41° 47.380' N	123° 23.500' W
Helibase	Scott Valley	41° 33.467' N	122° 51.297' W
Helispot	1	41° 32.511' N	123° 25.810' W
Helispot	104	41° 34.962' N	123° 21.144' W
Helispot	143	41° 23.910' N	123° 29.950' W
Helispot	149	41° 18.557' N	123° 33.157' W
Helispot	27	41° 29.458' N	123° 29.357' W
Helispot	38	41° 31.747' N	123° 31.655' W
Helispot	43	41° 34.098' N	123° 28.593' W
Helispot	63	41° 37.197' N	123° 28.368' W
Helispot	75	41° 40.300' N	123° 25.970' W
Helispot	76	41° 40.027' N	123° 27.859' W
Helispot	78	41° 43.818' N	123° 25.777' W
Helispot	94	41° 38.475' N	123° 21.421' W

**Medical Transportation**  
**McCash**  
 CA-SRF-000651  
 Sept 2 2021  
 48,733 acres  
 as of 09/2/2021, 0059 Hrs



- Dip Site
- Helispot
- Division Break
- Incident Command Post
- Drop Point
- Camp
- Lookout
- Value at Risk
- Other
- Gate
- Fire Station
- Bridge
- Water Development or Draft Site
- Stream Crossing
- Road Repair
- Repair Point
- ◆ Mobile Weather Unit
- ◆ Repeater
- ◆ Hazard
- ◆ Water Source
- ◆ Restricted Water Source
- ◆ Forest Service Office Locations
- ◆ 25 minutes
- ◆ 30 minutes
- ◆ 45 minutes
- ◆ Paved Road
- ◆ Gravel Road
- ◆ Dirt Roads
- ◆ Unimproved Roads
- Closed Roads
- Secondary Highway
- Paved Roads
- Dirt (Not Paved)
- Wildfire Daily Fire Perimeter
- Administrative FS Boundary
- Federal Wilderness Boundary

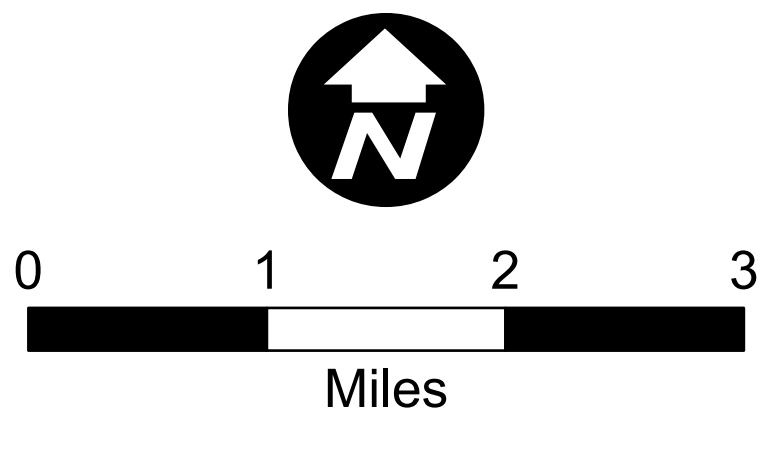

NAD 1983 UTM Zone 10N  
 Area from IR  
 Siskiyou/Western  
 9/20/21 10:00 AM  
 med\_trans\_arch\_E\_port\_2021\_McCash\_CASRF000651\_AcPro\_2\_7