

| *****TRAVEL TIME FROM ORLEANS ICP***** | | | | | | |
|--|--|------------------|-------------------|------------------------------|-------------------------|---------------|
| Name | Complete Address | LAT: DD MM MMM W | LONG: DD MM MMM W | Travel Time All Times Approx | Phone | Level of Care |
| K'ima'w Medical Center | 535 Airport Rd Hoopa, CA 99548 | 41° 02.511' N | 123° 39.877' W | N/A | (530) 625-4261 | NO |
| Orleans Medical Clinic | 535 Airport Rd Hoopa, CA 99548 | 41° 18.057' N | 123° 32.838' W | N/A | (530) 627-3452 | NO |
| Mad River Community Hospital | 3800 Jones Rd Arcata, CA 95521 | 40° 53.771' N | 124° 05.478' W | 25 Min | (707) 826-8264 EXT 7 | YES |
| Asante Rogue Regional Medical Center | 2825 Barnett Rd Medford, OR 97504 | 42° 18.085' N | 122° 49.842' W | 50 Min | (541) 789-7132 | YES |
| Fairchild Medical Center | 44 Bruce St Yreka, CA 99597 | 41° 43.101' N | 122° 38.742' W | 35 Min | (530) 842-4121 | YES |
| Providence St. Joseph Hospital | 2700 Dobson St Eureka, CA 95901 | 40° 47.664' N | 124° 06.541' W | 30 Min | (707) 269-4250 EXT 6 | YES |
| Mercy Medical Center Redding | 2175 Roseville Ave Redding, CA 96001 | 40° 34.294' N | 122° 23.748' W | 45 Min | (530) 225-7200 | YES |
| Legacy Emanuel Medical Center | 2801 N. Carleton Ave Portland, OR 97227 | 46° 13.595' N | 122° 40.181' W | 3 Hrs | (503) 413-4121 | YES |
| UC Davis Medical Center | 2315 Stockton Blvd Sacramento, CA 95817 | 38° 33.288' N | 121° 27.349' W | 2 Hrs | (916) 370-6576 | YES |

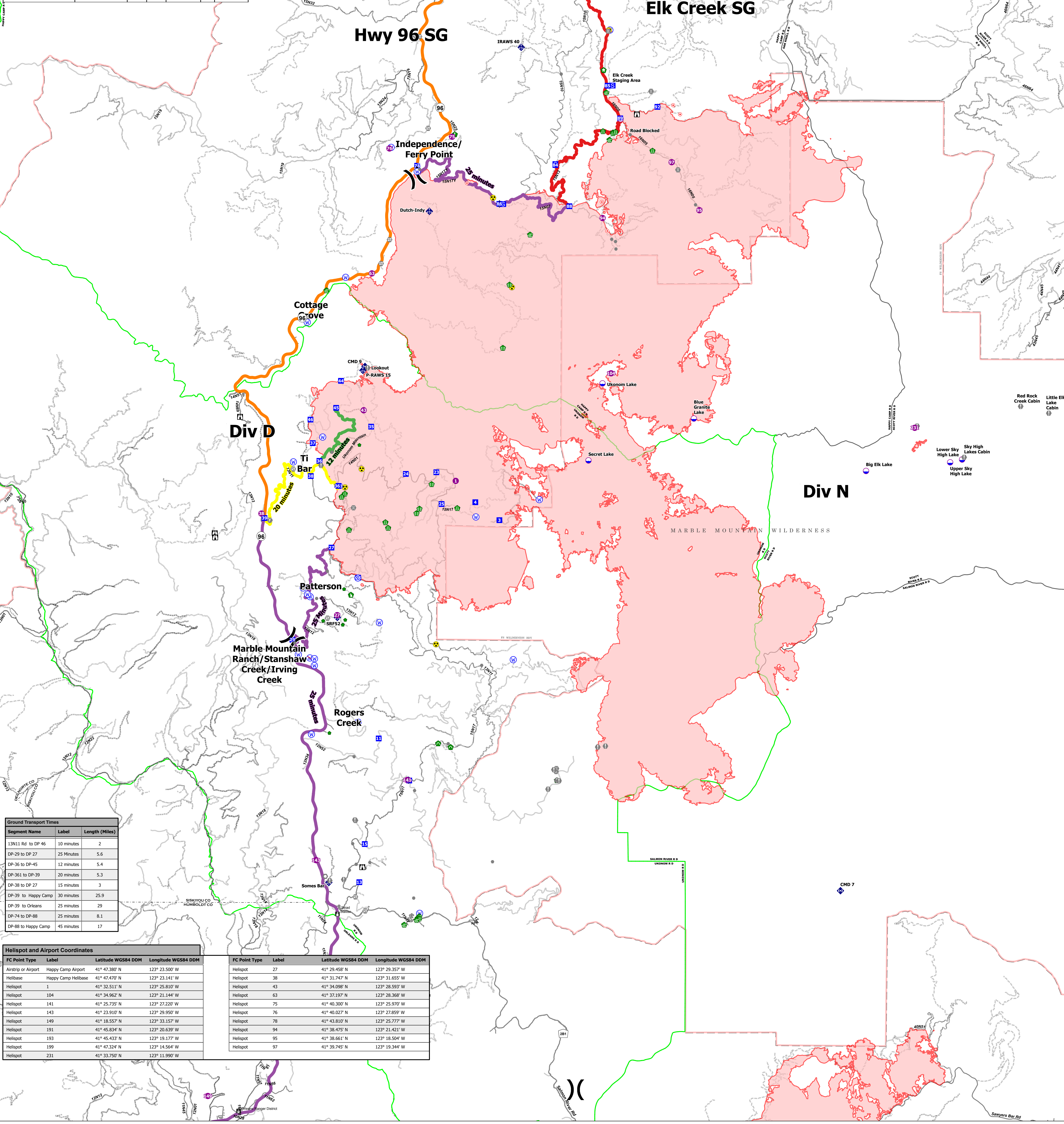

| Segment Name | Label | Length (Miles) |
|---------------------|------------|----------------|
| 13N11 Rd to DP 46 | 10 minutes | 2 |
| DP-29 to DP 27 | 25 Minutes | 5.6 |
| DP-36 to DP-45 | 12 minutes | 5.4 |
| DP-361 to DP-39 | 20 minutes | 5.3 |
| DP-38 to DP 27 | 15 minutes | 3 |
| DP-39 to Happy Camp | 30 minutes | 25.9 |
| DP-39 to Orleans | 25 minutes | 29 |
| DP-74 to DP-88 | 25 minutes | 8.1 |
| DP-88 to Happy Camp | 45 minutes | 17 |

| Helispot and Airport Coordinates | | | |
|----------------------------------|---------------------|--------------------|---------------------|
| FC Point Type | Label | Latitude WGS84 DDM | Longitude WGS84 DDM |
| Airstrip or Airport | Happy Camp Airport | 41° 47.380' N | 123° 23.500' W |
| Helibase | Happy Camp Helibase | 41° 47.470' N | 123° 23.141' W |
| Helispot | 1 | 41° 32.511' N | 123° 25.810' W |
| Helispot | 104 | 41° 34.962' N | 123° 21.144' W |
| Helispot | 141 | 41° 25.735' N | 123° 27.220' W |
| Helispot | 143 | 41° 23.910' N | 123° 29.950' W |
| Helispot | 149 | 41° 18.557' N | 123° 33.157' W |
| Helispot | 191 | 41° 45.834' N | 123° 20.639' W |
| Helispot | 193 | 41° 45.433' N | 123° 19.177' W |
| Helispot | 199 | 41° 47.324' N | 123° 14.564' W |
| Helispot | 231 | 41° 33.750' N | 123° 11.990' W |

Medical Transportation
McCash
CA-SRF-000651
Sept 17 2021

- Check Point
- Dip Site
- Helispot
- Helibase
- Division Break
- Incident Command Post
- Drop Point
- Camp
- Staging Area
- Lookout
- Hot Spot - Spot Fire
- Value at Risk
- Other
- Landmark
- Gate
- Fire Station
- Bridge
- Water Development or Draft Site
- Structure Wrap
- Stream Crossing
- Road Repair
- Resource Location
- Repair Point
- Dozer Push
- Culvert
- Mobile Weather Unit
- Internet Access
- Repeater
- Hazard
- Water Source
- Restricted Water Source
- Forest Service Office Locations
- 12 minutes
- 20 minutes
- 25 minutes
- 30 minutes
- 45 minutes
- Paved Road
- Gravel Road
- Dirt Roads

- Unimproved Roads
- Closed Roads
- Secondary Highway
- Paved Roads
- Dirt (Not Paved)
- Wildfire Daily Fire Perimeter
- Administrative FS Boundary
- Federal Wilderness Boundary

0 1 2 3
Miles