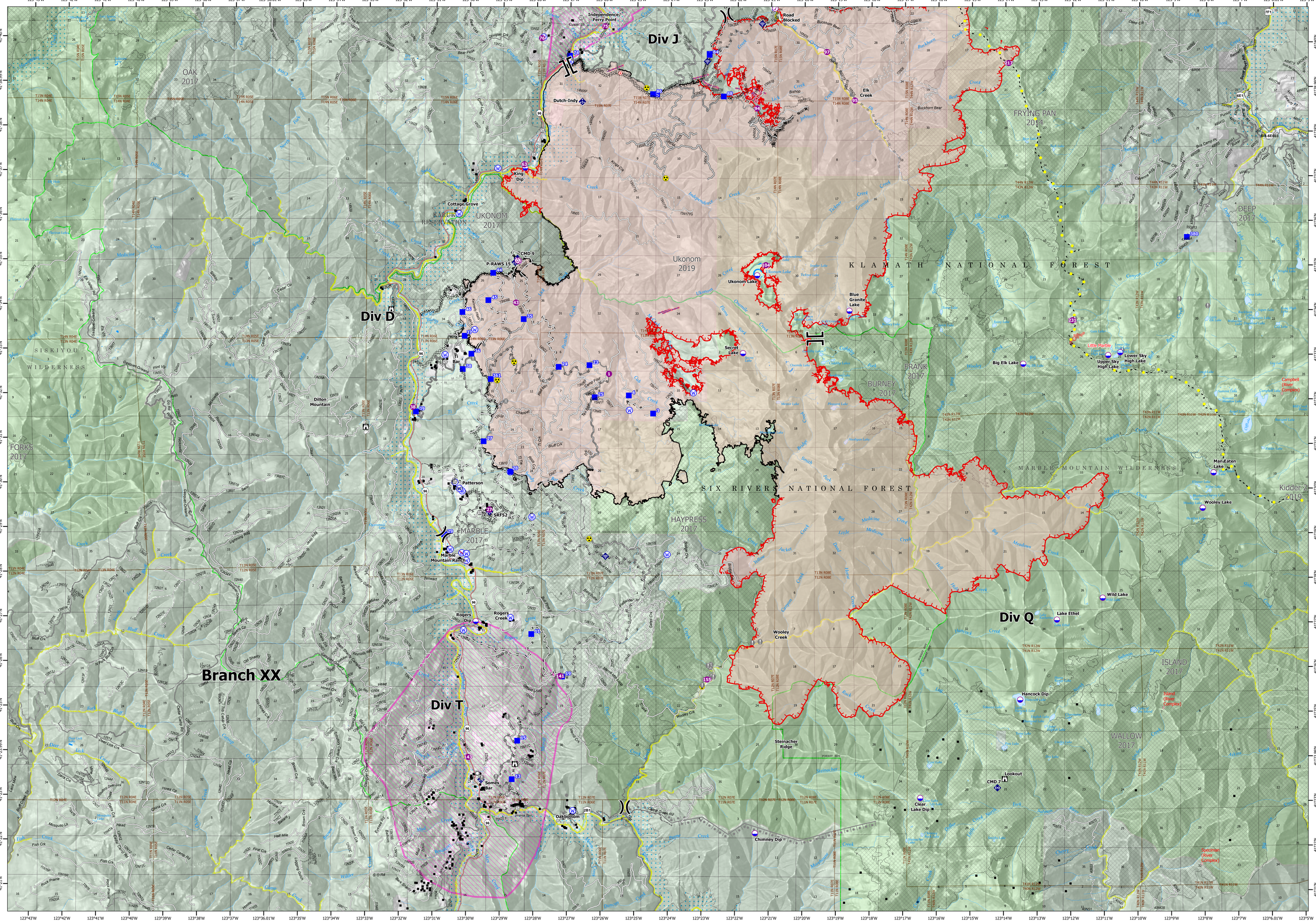


**Operations:**
**Branch XX**
McCash
CA-SRF-000651
Sept 24, 2021
92,579 acres
as of 9/23/2021, 1708 Hrs

ALASKA TEAM

- Helispot
- Aerial Hazard
- Check Point
- Dip Site
- Division Break
- Branch Break
- Drop Point
- Staging Area
- Lookout
- Hot Spot - Spot Fire
- Value at Risk
- Other
- Landmark
- Gate
- Fire Station
- Bridge
- Mobile Weather Unit
- Internet Access
- Repeater
- Hazard
- Water Source
- Restricted Water Source
- Structure
- Completed Dozer Line
- Completed Hand Line
- Completed Mixed Construction Line
- Completed Road as Line
- Planned Burnout
- Planned Hand Line
- Planned Mixed Construction Line
- Planned Road as Line
- Access or Improved Road
- Pacific Crest Trail
- Other
- Aerial Hazard
- Retardant Drop
- Fire Edge
- Contained Line
- Areial Retardant Avoidance Area
- Wildfire Daily Fire Perimeter
- Coho Presence

0 0.5 1 Miles

Mobile Maps

NAD 1983 UTM Zone 10N
AK MT
9/23/2021, 2342hrs