

*****TRAVEL TIME FROM ORLEANS ICP*****							
6. Hospitals	Name	Complete Address	LAT: DD MM MMM W	LONG: DD MM MMM W	Travel Time All Times Approx	Phone	Level of Care
	K'ima'w Medical Center	535 Airport Rd Hoona, CA 99548	41° 02.511' N	123° 39.877' W	N/A	(530) 625-4261	NO LOCAL CLINIC M-F 0800-1700
	Orleans Medical Clinic	3810 Jones Rd Orleans, CA 99556	41° 18.657' N	123° 32.838' W	N/A	(530) 627-3452	NO LOCAL CLINIC M-F 0800-1700
	Mad River Community Hospital	3800 Jones Rd Arcata, CA 95521	40° 53.771' N	124° 05.478' W	25 Min	(707) 826-8264	YES LEVEL 4
	Asante Rogue Regional Medical Center	2825 Barnett Rd Medford, OR 97504	42° 18.885' N	122° 49.842' W	50 Min	(541) 789-7132	YES LEVEL 2
	Fairchild Medical Center	44 Bruce St Yreka, CA 99587	41° 43.101' N	122° 38.742' W	35 Min	(530) 842-4121	YES LEVEL 4
	Providence St. Joseph Hospital	2700 Dobson St Redding, CA 96001	40° 47.664' N	122° 06.541' W	30 Min	(707) 269-4250	YES LEVEL 3
	Mercy Medical Center Redding	2175 Roseville Ave Redding, CA 96001	40° 34.294' N	122° 23.748' W	45 Min	(530) 225-7200	YES LEVEL 2
	Legacy Emanuel Medical Center	2801 N. Carleton Ave Portland, OR 97227	46° 13' 52.500" N	122° 40' 181" W	3 Hrs	(503) 413-4121	YES LEVEL 1 ABA BURN CENTER
	UC Davis Medical Center	2315 Stockton Blvd Sacramento, CA 95817	38° 33' 288" N	121° 27' 349" W	2 Hrs	(916) 703-6576	YES LEVEL 1 ABA BURN CENTER

Ground Transport Times		
Segment Name	Label	Length (Miles)
13N11 Rd to DP 46	10 minutes	2
DP-29 to DP 27	25 Minutes	5.6
DP-36 to DP-45	12 minutes	5.4
DP-361 to DP-39	20 minutes	5.3
DP-38 to DP 27	15 minutes	3
DP-39 to Happy Camp	30 minutes	25.9
DP-39 to Orleans	25 minutes	29
DP-74 to DP-88	25 minutes	8.1
DP-88 to Happy Camp	45 minutes	17

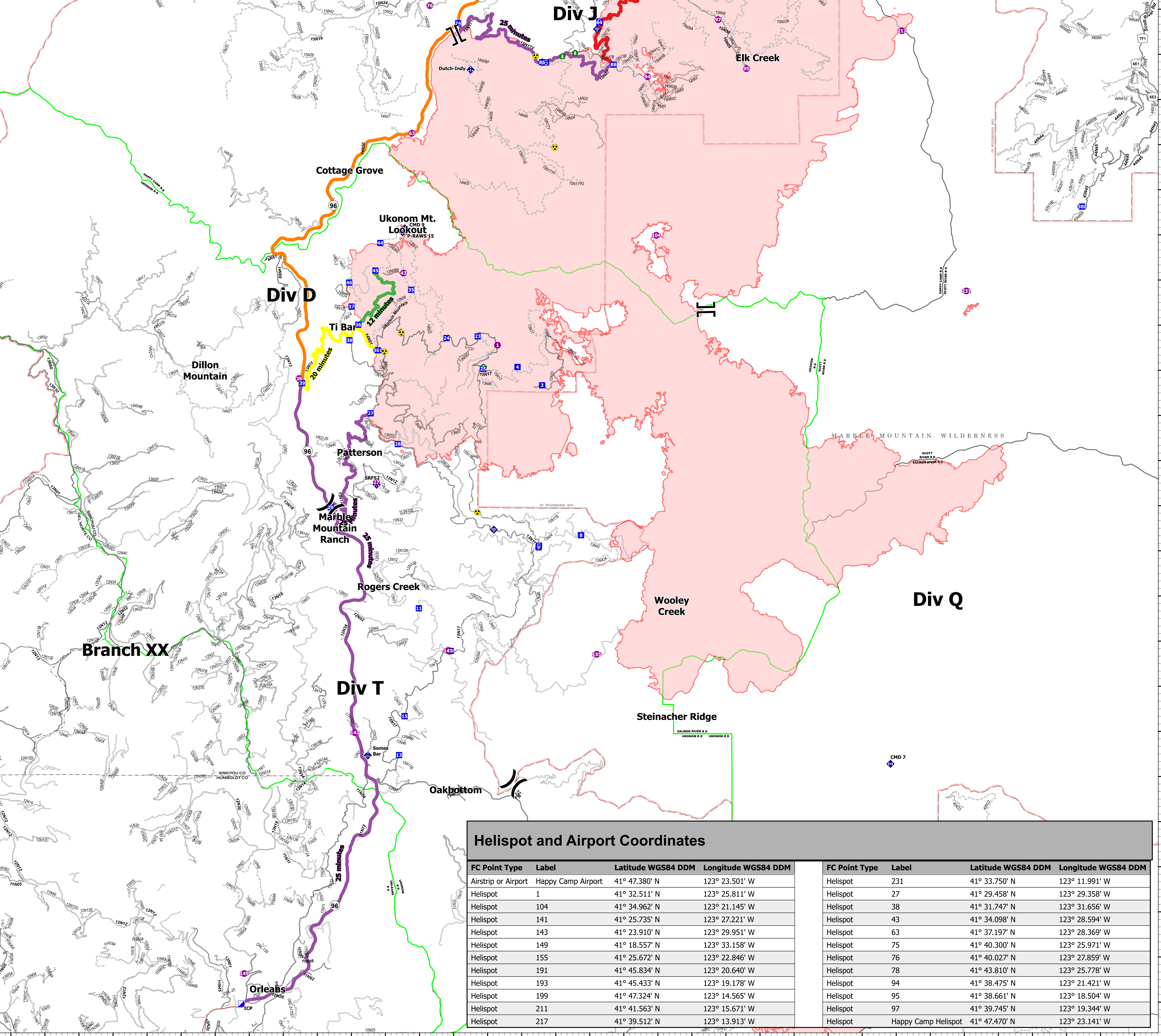

Helispot and Airport Coordinates				
FC Point Type	Label	Latitude WGS84 DDM	Longitude WGS84 DDM	
Airstrip or Airport	Happy Camp Airport	41° 47.380' N	123° 23.501' W	
Helispot	1	41° 32.511' N	123° 25.811' W	
Helispot	104	41° 34.962' N	123° 21.145' W	
Helispot	141	41° 25.735' N	123° 27.221' W	
Helispot	143	41° 23.910' N	123° 29.951' W	
Helispot	149	41° 18.557' N	123° 33.158' W	
Helispot	155	41° 25.672' N	123° 22.846' W	
Helispot	191	41° 45.834' N	123° 20.640' W	
Helispot	193	41° 45.433' N	123° 19.178' W	
Helispot	199	41° 47.324' N	123° 14.565' W	
Helispot	211	41° 41.563' N	123° 15.671' W	
Helispot	217	41° 39.512' N	123° 13.913' W	
FC Point Type	Label	Latitude WGS84 DDM	Longitude WGS84 DDM	
Helispot	231	41° 33.750' N	123° 11.991' W	
Helispot	27	41° 29.458' N	123° 29.358' W	
Helispot	38	41° 31.747' N	123° 31.656' W	
Helispot	43	41° 34.098' N	123° 28.594' W	
Helispot	63	41° 37.197' N	123° 28.369' W	
Helispot	75	41° 40.300' N	123° 25.971' W	
Helispot	76	41° 40.027' N	123° 27.859' W	
Helispot	78	41° 43.810' N	123° 25.778' W	
Helispot	94	41° 38.475' N	123° 21.421' W	
Helispot	95	41° 38.661' N	123° 18.504' W	
Helispot	97	41° 39.745' N	123° 19.344' W	
Helispot	Happy Camp Helispot	41° 47.470' N	123° 23.141' W	

Medical Ground Transportation
McCash
 CA-SRF-000651
 Oct 1, 2021
 93,514 acres as of 9/29/2021, 1915 Hrs



- ✈ Airstrip or Airport
- 📍 Camp
- ⚠ Hazard
- Secondary Highway
- 📍 Check Point
- 📍 Staging Area
- 🚧 Travel Time
- Paved Roads
- 📍 Helispot
- 📍 Landing or Log Deck
- 🟢 12 minutes
- Dirt (Not Paved)
- ✂ Division Break
- 📍 Hazard Tree
- 🟡 20 minutes
- Gravel Road
- ⚡ Mobile Weather Unit
- 🟠 25 minutes
- Unimproved Roads
- 🚒 Incident Command Post
- 🟡 30 minutes
- Closed Roads
- 📍 Internet Access
- 🔴 45 minutes
- Runway
- 📍 Repeater
- 🔴 Wildfire Daily Fire Perimeter
- 🟢 Proclaimed FS Boundary
- 🟡 Administrative FS Boundary
- 🔴 Ranger District Boundary
- 🔴 Other Designated Boundary
- 🔴 County Boundary
- 🔴 Federal Wilderness Boundary

QR Code: Mobile Maps

Scale: 0 1 2 3 Miles

North Arrow

NAD 1983 UTM Zone 10N
 AK MET
 9/30/2021, 2:05:7hrs