

*****TRAVEL TIME FROM ORLEANS ICP*****							
8. Hospitals	Name	Complete Address	LAT: DD MM MMM W	LONG: DD MM MMM W	Travel Time All Times Approx	Phone	Level of Care
	K'ima'u Medical Center	535 Airport Rd Hoopa, CA 99548	41° 02.511' N	123° 39.877' W	N/A	(530) 625-4261	NO LOCAL CLINIC M-F 0800-1700
	Orleans Medical Clinic	3810 Jones Rd Orleans, CA 99556	41° 18.657' N	123° 32.838' W	N/A	(530) 627-3452	NO LOCAL CLINIC M-F 0800-1700
	Mad River Community Hospital	3800 Jones Rd Arcata, CA 95521	40° 53.771' N	124° 05.478' W	25 Min	(707) 826-8264	YES LEVEL 4
	Asante Rogue Regional Medical Center	2825 Barnett Rd Medford, OR 97504	42° 18.085' N	122° 49.842' W	50 Min	(541) 789-7132	YES LEVEL 2
	Fairchild Medical Center	44 Bruce St Yreka, CA 99587	41° 43.101' N	122° 38.742' W	35 Min	(530) 842-4121	YES LEVEL 4
	Providence St. Joseph Hospital	2700 Dobbins St Redding, CA 96001	40° 47.664' N	122° 06.541' W	30 Min	(707) 269-4250	YES LEVEL 3
	Mercy Medical Center Redding	2175 Roseville Ave Redding, CA 96001	40° 34.294' N	122° 23.748' W	45 Min	(530) 225-7200	YES LEVEL 2
	Legacy Emanuel Medical Center	2801 N. Carleton Ave Portland, OR 97227	46° 13.509' N	122° 40.181' W	3 Hrs	(503) 413-4121	YES LEVEL 1 ABA BURN CENTER
	UC Davis Medical Center	2315 Stockton Blvd Sacramento, CA 95817	38° 33.288' N	121° 27.349' W	2 Hrs	(916) 703-6576	YES LEVEL 1 ABA BURN CENTER

Ground Transport Times		
Segment Name	Label	Length (Miles)
13N11 Rd to DP 46	10 minutes	2
DP-29 to DP 27	25 Minutes	5.6
DP-36 to DP-45	12 minutes	5.4
DP-361 to DP-39	20 minutes	5.3
DP-38 to DP 27	15 minutes	3
DP-39 to Happy Camp	30 minutes	25.9
DP-39 to Orleans	25 minutes	29
DP-74 to DP-88	25 minutes	8.1
DP-88 to Happy Camp	45 minutes	17

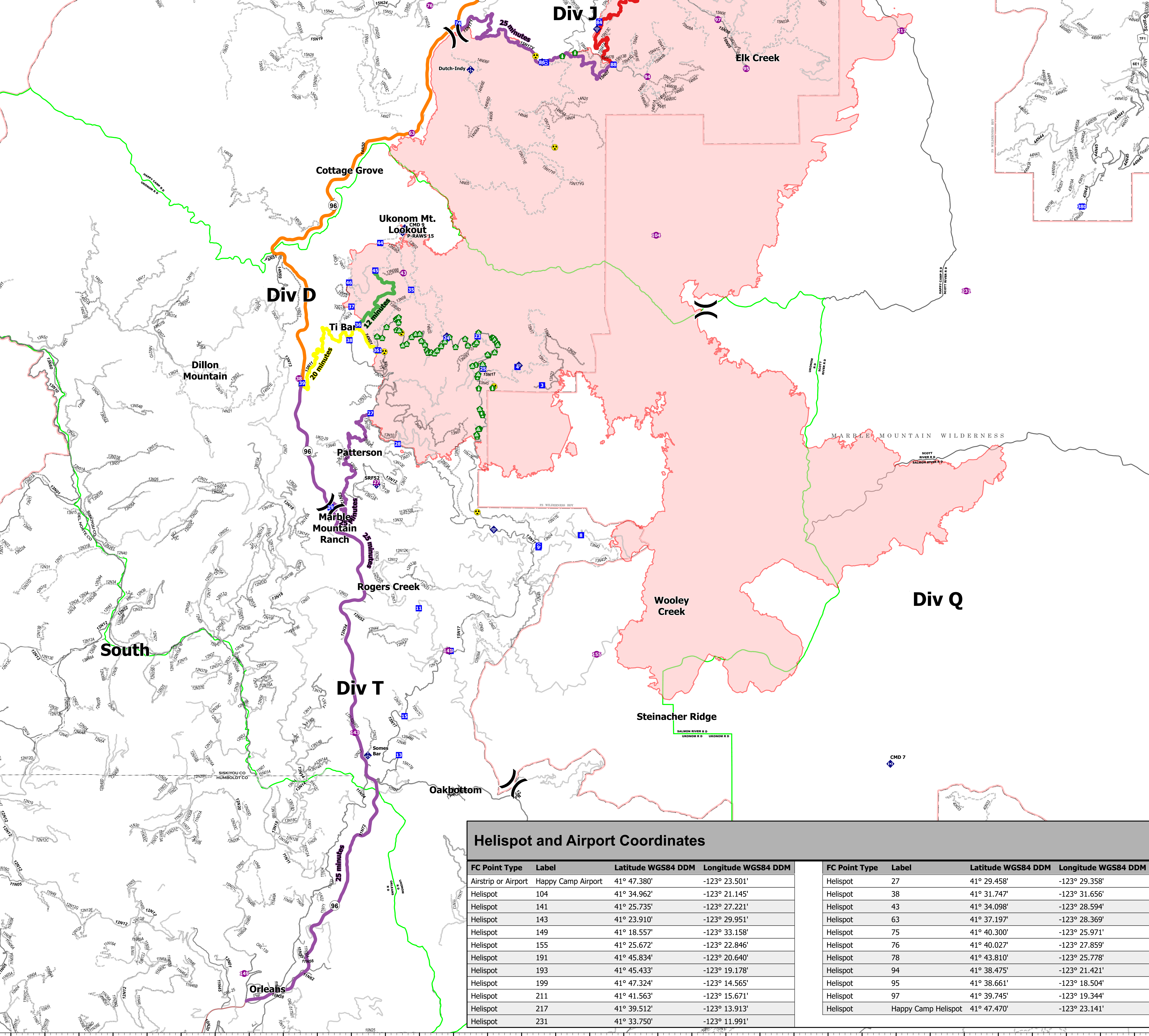

Medical Ground Transportation
McCash
 CA-SRF-000651
 October 9, 2021
 94,962 acres as of 9/30/2021, 1915 Hrs



- Airstrip or Airport
- Check Point
- Helispot
- Division Break
- Incident Command Post
- Drop Point
- Staging Area
- Landing or Log Deck
- Hazard Tree
- Mobile Weather Unit
- Internet Access
- Repeater
- Hazard
- Travel Time 12 minutes
- Travel Time 20 minutes
- Travel Time 25 minutes
- Travel Time 30 minutes
- Travel Time 45 minutes
- Secondary Highway
- Paved Roads
- Dirt (Not Paved)
- Gravel Road
- Unimproved Roads
- Closed Roads
- Runway
- Wildfire Daily Fire Perimeter
- Proclaimed FS Boundary
- Administrative FS Boundary
- Ranger District Boundary
- Other Designated Boundary
- County Boundary
- Federal Wilderness Boundary

Mobile Maps QR Code

0 1 2 3 Miles

NAD 1983 UTM Zone 10N
 AK MT
 10/8/2021, 2:11:08pm