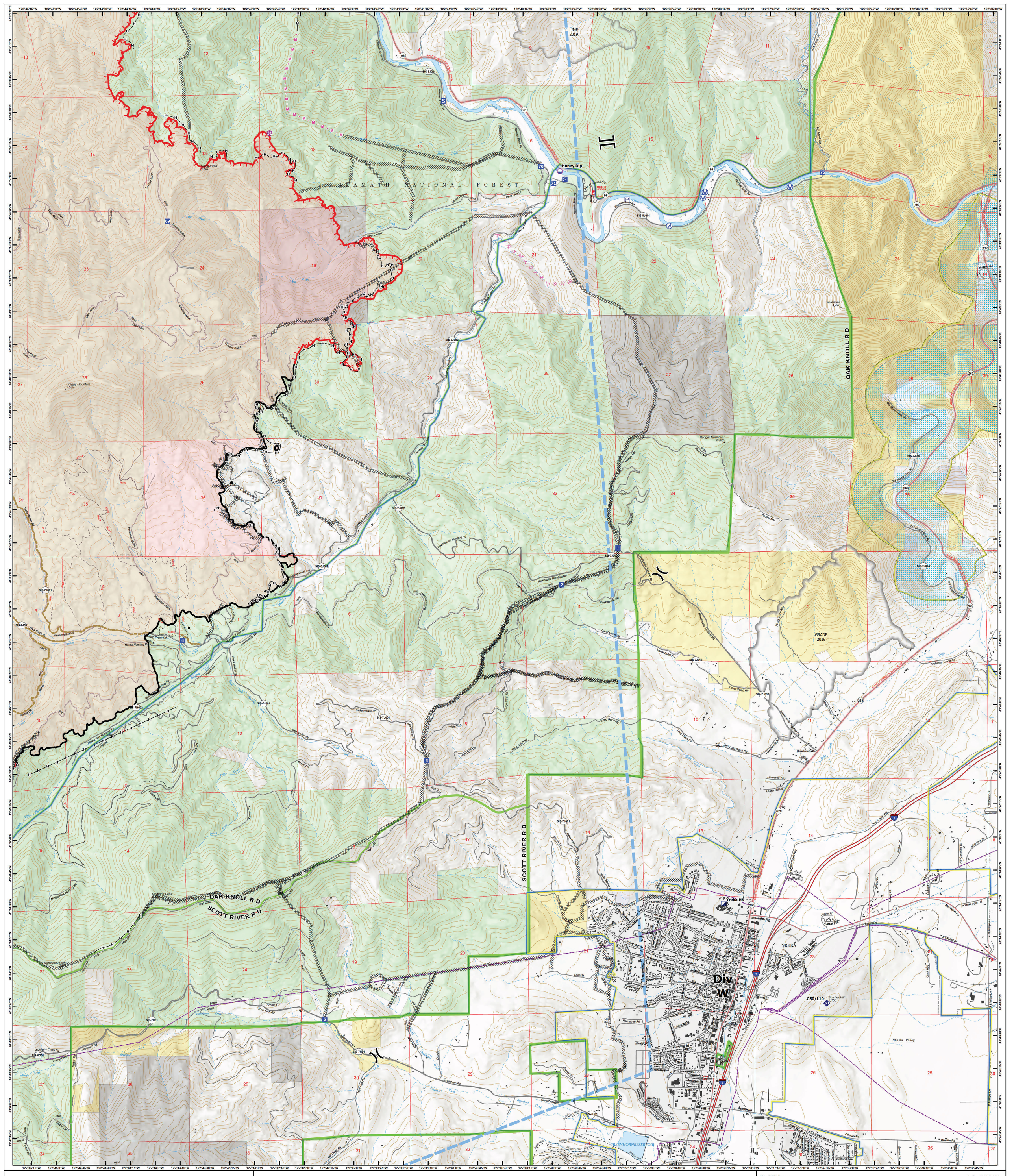

OPERATIONS

BRANCH I

McKinney Fire
CA-KNF-006177

August 8, 2022
60,379 acres on 8/6/22 at 20:50

CIIMT2 GISS
8/7/2022 2034

Acres from IR and GPS

Label Point
Pump
Dip Site
Helispot
Division Break
Branch Break
Incident Command Post
Drop Point
Staging Area
Repeater
Water Source
Completed Dozer Line
Completed Hand Line
Planned Dozer Line
Planned Mixed Construction Line
Access or Improved Road
Road Repair
Temporary Flight Restriction
Contained
Uncontained

Wildfire Daily Fire Perimeter
FEATURE_CLASS
Gap; Summit
FCODE
Ridge 15044
Valley (Not Canyon) 15050
GNIS Populated Places Some
SITE_TYPE
Campground
Trail
Trail
Tunnel; Bridge
Primary Highway
Secondary Highway
Paved Roads
Dirt (Not Paved)
Paved Road
Gravel Road
Dirt Roads
Unimproved Roads
Closed Roads
Railroad
Gaging Station

Spring/Seep
Well
Dam / Weir
Stream / River
Stream/River; Artificial Path
Canal / Ditch
Pipeline Underground
Stream/River Intermittent
Forestry Industry Owners
FS Common Unit Names
Administrative FS Boundary
Ranger District Boundary
American Indian Areas, American Indian Areas
Designation Type, Manager Name
Area of Critical Environmental Concer, BLM
Wild and Scenic River
State Boundary
County Boundary
Incorporated Place
Resevoir
Township
Section
World Hillshade
Scenic Byway

Forest Service Land
Other State Lands
Bureau of Land Management Lands
Urban Area
Powerlines
Fire History
Structures
Structures
Structures
Structures
NHDFlowline
FCode
Stream/River; Artificial Path
Underground Conduit
Canal / Ditch
Pipeline
Pipeline Underground
Stream/River Intermittent
NHDLine
FCode
Bridge
Dam / Weir

Flume
Gate
Levee
Lock Chamber
Nonearthen Shore
Rapids
Reef
Tunnel
Wall
Waterfall
DPA_AGENCY
Bureau of Indian Affairs
Bureau of Land Management
Bureau of Reclamation
California Department of Forestry and Fire Protection
Department of Defense
Local
NASA
National Park Service
US Fish and Wildlife Service
USDA Forest Service
<all other values>

Spatial Reference
Name: NAD 1983 UTM Zone 10N
Datum: North American 1983

Scale: 1:15,500

N

Kilometers
0 0.5 1
0 0.5 1
Miles