

# INCIDENT ACTION PLAN

## YETI FIRE / ALEX FIRE

CA-KNF-006200 / CA-KNF-006290

P5 PX6X (0505) / P5 PX6W (0505)

Thursday



### OPERATIONAL PERIOD

8/11/2022 0600

to

8/12/2022 0600

Fire Information: (530) 237-4330

## INCIDENT OBJECTIVES (ICS 202)

<b>1. Incident Name:</b> <p style="text-align: center;">Yeti Fire / Alex Fire</p>	<b>2. Operational Period:</b> <table style="width: 100%; border: none;"> <tr> <td style="border: none;">Date From:</td> <td style="border: none;">8/11/2022</td> <td style="border: none;">Date To:</td> <td style="border: none;">8/12/2022</td> </tr> <tr> <td style="border: none;">Time From:</td> <td style="border: none;">0600</td> <td style="border: none;">Time To:</td> <td style="border: none;">0600</td> </tr> </table>	Date From:	8/11/2022	Date To:	8/12/2022	Time From:	0600	Time To:	0600												
Date From:	8/11/2022	Date To:	8/12/2022																		
Time From:	0600	Time To:	0600																		
<b>3. Objective(s):</b>  <u>Management Objectives</u> <ul style="list-style-type: none"> <li>- Provide for the safety of incident responders and the public through the application of sound risk management principles, along with the implementation of tactics that have a high probability of success with the least amount of exposure.</li> <li>- Implement CDC and US Forest Service guidelines to limit the spread of infectious diseases.</li> <li>- Identify and provide appropriate protection to threatened values and improvements including dwellings, businesses, utilities, and recreation infrastructure.</li> <li>- Implement strategies and tactics that minimize burned area to limit negative impacts to commercial timberlands.</li> <li>- Engage with assigned Resource Advisors to aid in the development of incident activities to minimize adverse effects to cultural and natural resources</li> <li>- Establish and strengthen cooperator, partner, and stakeholder relationships.</li> <li>- Provide prompt communication of incident information to agency administrators, cooperators, communities, and stakeholders.</li> <li>- Develop plans and implement actions in fiscally responsible manner.</li> <li>- Establish expectations and a climate where all assigned incident personnel conduct themselves in a manner which promotes a harassment free environment and encourages mutual respect.</li> <li>- Utilize the Klamath National Forest Yeti fire suppression repair plan and coordinate with resource advisors and cultural specialists to implement suppression repair actions.</li> </ul>																					
<b>Control Objectives -</b> <ul style="list-style-type: none"> <li>- <b>Yeti fire:</b> <ul style="list-style-type: none"> <li>- Maintain fire perimeter within the existing natural and constructed containment lines.</li> </ul> </li> <li>- <b>Alex fire:</b> <ul style="list-style-type: none"> <li>- Keep the fire within the current containment lines.</li> </ul> </li> </ul>																					
<b>General Situational Awareness:</b> <ul style="list-style-type: none"> <li>- Steep and rugged terrain, critically dry and receptive fuel beds, active area for fire history and drought stressed trees.</li> </ul>																					
<b>5. Site Safety Plan Required?</b> <span style="float: right;">Yes <input type="checkbox"/> No</span> <b>Approved Site Safety Plan(s) Located at:</b>																					
<b>6. Incident Action Plan</b> <table style="width: 100%; border: none;"> <tr> <td style="width: 25%;"><input checked="" type="checkbox"/> ICS 203</td> <td style="width: 25%;"><input checked="" type="checkbox"/> ICS 220</td> <td style="width: 25%;"><input checked="" type="checkbox"/> READ Message</td> <td style="width: 25%;"><input checked="" type="checkbox"/> Daily Water Log</td> </tr> <tr> <td><input checked="" type="checkbox"/> ICS 204</td> <td><input type="checkbox"/> Recycling Message</td> <td><input checked="" type="checkbox"/> Training Message</td> <td><input checked="" type="checkbox"/> Ordering Message</td> </tr> <tr> <td><input checked="" type="checkbox"/> ICS 205</td> <td><input type="checkbox"/> OES Message</td> <td><input checked="" type="checkbox"/> HRSP Message</td> <td><input checked="" type="checkbox"/> COVID-19 Message</td> </tr> <tr> <td><input checked="" type="checkbox"/> ICS 206</td> <td><input checked="" type="checkbox"/> Weather Forecast</td> <td><input checked="" type="checkbox"/> Demob List</td> <td><input checked="" type="checkbox"/> ICS 214</td> </tr> <tr> <td><input checked="" type="checkbox"/> ICS 215A</td> <td><input checked="" type="checkbox"/> Fire Behavior</td> <td><input checked="" type="checkbox"/> Finance Message</td> <td><input checked="" type="checkbox"/> WF206 8 Line</td> </tr> </table>		<input checked="" type="checkbox"/> ICS 203	<input checked="" type="checkbox"/> ICS 220	<input checked="" type="checkbox"/> READ Message	<input checked="" type="checkbox"/> Daily Water Log	<input checked="" type="checkbox"/> ICS 204	<input type="checkbox"/> Recycling Message	<input checked="" type="checkbox"/> Training Message	<input checked="" type="checkbox"/> Ordering Message	<input checked="" type="checkbox"/> ICS 205	<input type="checkbox"/> OES Message	<input checked="" type="checkbox"/> HRSP Message	<input checked="" type="checkbox"/> COVID-19 Message	<input checked="" type="checkbox"/> ICS 206	<input checked="" type="checkbox"/> Weather Forecast	<input checked="" type="checkbox"/> Demob List	<input checked="" type="checkbox"/> ICS 214	<input checked="" type="checkbox"/> ICS 215A	<input checked="" type="checkbox"/> Fire Behavior	<input checked="" type="checkbox"/> Finance Message	<input checked="" type="checkbox"/> WF206 8 Line
<input checked="" type="checkbox"/> ICS 203	<input checked="" type="checkbox"/> ICS 220	<input checked="" type="checkbox"/> READ Message	<input checked="" type="checkbox"/> Daily Water Log																		
<input checked="" type="checkbox"/> ICS 204	<input type="checkbox"/> Recycling Message	<input checked="" type="checkbox"/> Training Message	<input checked="" type="checkbox"/> Ordering Message																		
<input checked="" type="checkbox"/> ICS 205	<input type="checkbox"/> OES Message	<input checked="" type="checkbox"/> HRSP Message	<input checked="" type="checkbox"/> COVID-19 Message																		
<input checked="" type="checkbox"/> ICS 206	<input checked="" type="checkbox"/> Weather Forecast	<input checked="" type="checkbox"/> Demob List	<input checked="" type="checkbox"/> ICS 214																		
<input checked="" type="checkbox"/> ICS 215A	<input checked="" type="checkbox"/> Fire Behavior	<input checked="" type="checkbox"/> Finance Message	<input checked="" type="checkbox"/> WF206 8 Line																		
<b>7. Prepared By:</b>	Position/Title: PSC Jeff Buscher Signature:																				
<b>8. Approved by Incident Commander:</b>	Todd Mack / Bill Miller (t) Signature:																				
<b>ICS 202</b>																					

### ORGANIZATION ASSIGNMENT LIST (ICS 203)

<b>1. Incident Name:</b> Yeti Fire / Alex Fire		<b>2. Operational Period: Date From:</b> 8/11/2022 Time From: 0600		<b>Date To:</b> 8/12/2022 Time To: 0600	
<b>3. Incident Commander(s) and Command Staff:</b>			<b>7. Operation Section:</b>		
IC/UC's	Todd Mack / Bill Miller (t)	Day Operations	Heather McRae / Shawn Burt (t)		
Deputy	Tim Fike	Deputy Operations	Dan George / Mike Anderson (t)		
Information Officer	Adrienne Freeman / Darren McMillin	Night Operations			
Liaison Officer	Bruce Martin / Parish Cross (t)	Day Safety	Jeff Barnhart / Seth Williams (t)		
Safety Officer	Frank Pingiczer / Jason Danen (t)				
<b>4. Agency/Organization Representatives:</b>		<b>Branch</b>			
Klamath Agency Administrator	Rachel Smith / Kris Sexton	Division/Group	AA	Chris Ware / Phil Parashis (t)	
KNF Agency Rep	Brad Turberville / Jamie Davidson (t) / Michael Haskel (t)	Division/Group			
Cal Fire	Phil Anzo	Division/Group	DD/GG	Mike Loeffler / Adam Koeller (t)	
California OES	Pat Titus / Steve Sjotvedt	Division/Group	ZZ	Robert Hoyle	
Karuk Tribe	Michael Sanchez	Division/Group	ALEX	Kelsey Lofdahl / Kris Colbenson (t)	
Resource Advisor	Ashley Knight	Division/Group			
Siskiyou Sheriff	Jeremiah Larue	Division/Group			
		Division/Group			
Timber Representative	Darren Quigley	Division/Group	IA	Troy Parrish / Jeremy Hallinan (t)	
Board of Supervisors	Ray Haupt	Division/Group			
		<b>Branch</b>	<b>SUPPRESSION REPAIR</b>	<b>Eric Rice</b>	
Pacific Power	Robert Parker	Division/Group	Repair North	Kevin Mecham	
		Division/Group	Repair South	Andy Achter	
<b>5. Planning Section:</b>		Division/Group			
Chief	Jeff Buscher	Division/Group			
Deputy	Matt Johnson / John Owen (v)	Division/Group			
Resource / Demobilization Unit	Duane Miller / Scott Cullen	Division/Group			
Situation Unit	Ryan Toby (t)	<b>Branch</b>			
Documentation Unit		Division/Group			
HRSP	Adrian Escobedo	Division/Group			
GISS	Steve Walterscheid	Division/Group			
Fire Behavior Analyst	Steve Ziel	Division/Group			
Incident Meteorologist	Jeff Tonkin	Division/Group			
Status Check In	Scott Sandine (t)	Division/Group			
Training Tech Spec	Brad Smith / Tad Morelock (t)	Division/Group			
Info Tech. Support Specialist	Shane Neal / Ricardo Facio (t)	Division/Group			
Disply Processor		Division/Group			
<b>6. Logistics Section</b>		<b>Air Operations Branch:</b>			
Chief	Don Bowen / Aaron Lowe	Air Operations Branch Director	Staci Dickson / Ira Graves (t)		
Deputy Logs	Steve Siebert (t)	Air Support Group Supervisor	Efraim Garcia (t)		
Ordering Manager	Tracey Valentine	Air Tactical Group Supervisor			
Supply Unit	Ivan Magana / Rachael Thurston (t)	Helibase Manager			
Facilities Unit	Robin Davis / Bill Patten / Al Kingsley				
<b>8. Finance/Administration Section:</b>					
Security Manager	William Uphouse	Chief	Beth Lopez		
Ground Support Unit	John Wickstrom / Greg Jewers	Time Unit			
Communications Unit	Chuck Schuler / Don Stoner / Rick Stone	Equipment Time	Juanita Cortez / Raleigh Coppin (t)		
Incident Commications Manager	Scott Mullin	Personnel Time	Penny Portlock		
Medical Unit	Patrick Young / Kevin Reynolds	Comp/Claims Unit	Tina Kennedy		
Food Unit Leader	Sean Caywood / James Magnuson	Cost Unit	Sam Rapphahn		
<b>Prepared By: Name:</b> Jeff Buscher		<b>Position/Title:</b> PSC		<b>Signature:</b> 	
<b>ICS 203</b>		<b>Date/Time:</b> 8/10/2022 2000			



# Yeti / Alex Fires Weather Forecast



**Forecast Iteration: #5**  
**Forecast For: Thursday Aug 11, 2022**  
**Forecast Produced: Aug 10, 2022**

**Unit: CA-KNF**  
**Incident Meteorologist: Jeff Tonkin**  
**James White (T)**

**Cell: 707-672-3386**

**Signed: *Jeff Tonkin***

**Weather Discussion:** Slightly warmer weather is expected today and tomorrow. Gentle terrain driven afternoon winds are expected to return with less smoke aloft. With high pressure building, a gradual warming and drying trend is expected through the weekend.

### Today (Thursday):

**Sky / Weather:** Sunny...less smoke  
**Inversion / Stability:** Weak Instability...Inversion around 3000 ft, breaking after 10 am  
**LAL:** 1  
**Mixing Height:** 7.0 K Ft  
**CWR:** 0%  
**Transport Wind:** SW 8 mph

#### Upper slopes / Ridges:

#### Lower Slopes / Drainages:

**Max Temp:** 81 – 84 F  
**Min RH:** 23 – 27%  
**Wind:** SW 6 – 9 mph... afternoon gusts up to 15 mph  
**Max Temp:** 91 – 95 F  
**Min RH:** 19 – 23%  
**Wind:** Light SE in morning... NW 5 – 8 mph in afternoon gusts to 13 mph

### Tonight (Thursday night – Early Friday Morning):

**Sky / Weather:** Clear  
**Inversion / Stability:** Stable...Weak inversion around 2500 ft forming after 11 pm  
**LAL:** 1  
**Mixing Height:** 500 Ft  
**CWR:** 0%  
**Transport Wind:** Light SE

#### Upper slopes / Ridges:

#### Lower Slopes / Drainages:

**Min Temp:** 59 - 63 F  
**Max RH:** 61 - 65%  
**Wind:** SE 3 – 5 mph... gusts to 8 mph  
**Min Temp:** 52 – 55 F  
**Max RH:** 80 – 84%  
**Wind:** ESE 2 – 4 mph

**Outlook for Friday:** Sunny... warmer and drier conditions. Terrain driven SW winds 5 – 8 mph. Low elevation highs near 98 with min RH just below 20%.

**Extended (Saturday through Monday):** Gradual warming and drying through the weekend. Strengthened nighttime inversion and diurnal easterly flow bringing poorer RH recoveries. Highs in near 100 with gentle terrain driven winds.

## Fire Behavior Forecast # 09

<b>Name of Incident:</b> Yeti and Alex Fires	<b>Administrative Unit:</b> USFS – Klamath NF
<b>Date &amp; Time Issued:</b> August 10, 2022 @ 1900	<b>Operational Period:</b> August 11, 2022 24hr.
<b>FBAN:</b> Steve Ziel	<b>Signed:</b> /Z/

**Assumptions:** Forecast conditions provide a day with the continued “Potential” for very active fire behavior. If fire activity occurs - you can expect very active surface fire spread on slopes with flare ups, torching upslope runs, and spotting in the afternoon. Primary spread mechanism includes in/exterior flare-ups, falling snags and rolling materials near fire lines and along the river. Peak burn period (1300-1800) provides best opportunity for increased fire activity. Klamath River winds produce up canyon daytime winds, and down canyon flow at night. Squirrely winds occur at side drainages and bends in the river, as well as ridgetop locations. Cumulative effect of dry fuels, with subtle weather changes may provide enhanced fire behavior due to preheated furls. (ERC >90<sup>th</sup> percentile, > 30-days since last precip., pre-heated fuels, warm/dry peak of season conditions.

### Weather Summary

See attached Fire Weather Forecast

### Fire Behavior Summary

**Fuels in the fire area** are primarily composed of *Grass/Shrub*, *Timber Litter*, and *Timber with Understory models*. Primary tree species include mixed sizes of Douglas Fir, Ponderosa Pine, True Fir, and cedar. Brush and understory species include Ocean Spray, buckbrush, madrone, poison oak, other shrub-form hardwoods, along with dog-hair conifer thickets. Local timber litter may be “fluffy” with hardwood leaves, and needle draped shrubs. **Numerous snags and heavy fuel concentrations are common throughout all areas.**

**Today’s “Peak Period” fire behavior potential** - Expect very active fire behavior with a very warm/ dry, sunny day. Fire behavior characteristics could include sustained backing accelerated by rollout on slopes. Flanking may result in short upslope group torching and lee-side spotting on ridges. Slope reversals may transition from backing fire to aggressive upslope runs with wind/slope alignment. Heavy fuel concentrations will provide energy high intensity flare-ups with spotting to .5 mi. Monitor fine fuel moisture throughout the day. Fire has been burning for 14-days (preheated fuels, dry brush, snags are coming down, rollers are rolling).

\* Fine fuel moisture= 3% (exposed). Probability of Ignition 70%-90% (exposed). Group torching Spotting distance ¼ - ½ mile.

Fuel Type/Model	Rate of Spread	Flame Length	Backing Rate	
If your work area looks like -	(CH/HR = FPM)			
Mixed Shrub/Grass (GS2)	10-15 ch/hr.	4-6 feet	.5 FPM	
Timber with Understory (TU5)	12-16 ch/hr.	8-10 feet	1.0 FPM	* Flame length supports torching
Timber Litter (TL6) Leaves	7-9 ch/hr.	3-4 feet	1.0 FPM	*sustained backing
Timber Litter (TL8) Needles	8-10 ch/hr.	4-5 feet	1.0 FPM	*sustained backing

### Specific Assignments:

**Div. GG/DD** – Monitor river wind effects for short range spotting potential in the event of torching or flare-ups near river.

**Div. ZZ** – Potential of interior and line flare-ups as fuels consume, or heat encounters unburned fuels.

**Div. AA**– Monitor China Cr. for interior and fire line flare ups, rollout, and falling snags. Winds at AA/ZZ get breezy in afternoon.

**Alex Div.** – Watch for smoldering to kindle to flame with breezes on ragged fire edge and spotty burn. High elevation firs torch easily!.

**\*\*IA and Repair Groups** – Complete a size-up before engaging new starts. Fire behavior & weather forecast applies to response area.

**Air Operations:** Smoke should not disrupt aviation operations.

### Safety

**Be alert to changing conditions** – don’t be lulled into the “same old/same old”.....fire behavior and weather processes are dynamic and ever changing throughout the day, week, season...

We will be experiencing continued “warming and drying” over the next several days. Due to the variety of aspects, elevations, fuel types, and local influences.....it is important to monitor the rate and effect of drying in your area. Subtle changes in temperature and humidity will contribute to increased fire behavior – good opportunity to observe and anticipate fire behavior (be a student of fire).

\* 659 words (+14 from previous) in the forecast, written for your situational awareness (2-minute read for the average reader).

## ASSIGNMENT LIST (ICS 204 WF)

CONTROLLED UNCLASSIFIED  
INFORMATION//BASIC

<b>1. Incident Name:</b>		<b>2. Operational Period:</b>				<b>3. Branch</b>		<b>Division</b>	
<b>Yeti Fire / Alex Fire</b>		Date From: 08/11/22	Date To: 08/12/22			<b>AA</b>			
		Time From: 0600	Time To: 0600						
<b>4. Operations Personnel:</b>						<b>Page 1 of 1</b>		<b>Alpha-Alpha</b>	
Operations Section Chief: <b>Heather McRae / Shawn Burt (t)</b>				Night Ops:					
Branch Director:				Day Safety: <b>Jeff Barnhart / Seth Williams (t)</b>					
Division/Group Supervisor: <b>Chris Ware / Phil Parashis (t)</b>				Air Branch Director: <b>Staci Dickson / Ira Graves (t)</b>					
<b>5. Resources Assigned:</b>									
Resource Identifier	Request #	Leader	Personnel	LWD	Hours	Reporting Location			
HC2IA HAPPY CAMP 2	C-31	Jesse Parry	22	8/17	0600-1800	ICP			
HC2 SUNSET 1	C-45	Adan Metia	20	8/21	0600-1800	ICP			
HC2 FSR 28	C-24	William Barber / Israel G. (t)	24	8/18	0600-1800	ICP			
ENG3 SQF 323	E-55	Juan Andrade	5	8/14	0600-1800	ICP			
ENG3 - J3 CONTRACTING	E-125	Dan Tegart	3	8/17	0600-1800	ICP			
ENG4 SWAN VALLEY 1	E-20	Ray Bastian	3	8/15	0600-1800	ICP			
ENG6 NM-FAD 2620	E-56	Reggie Antonio	5	8/15	0600-1800	ICP			
WTS2 DARRAH	E-166	Bob Cretton	1	8/16	0600-1800	ICP			
WTS2 DARRAH 334	E-96	Dave Kaundart	1	8/16	0600-1800	ICP			
WTS2 NORTH RIVERS	E-119	Robert Brown	1	8/17	0600-1800	ICP			
WTS2 OILAR 1	E-182	Daniel Oilar	1	8/22	0600-1800	ICP			
FMOD NORTH ZONE 3	O-95	Ed Nix	2	8/17	0600-1800	ICP			
TFLD GALLIVAN	O-5	Jeff Gallivan	1	8/16	0600-1800	ICP			
TFLD ROSS	O-26	Greg Ross	1	8/17	0600-1800	ICP			
TFLD HEDLUND	O-81	Robert Hedlund	1	8/19	0600-1800	ICP			
TFLD STEPHENS (t)	O-79	Bobby Stephens	1	8/13	0600-1800	ICP			
REMS 6	O-115	Kevin Kennedy	4	8/19	0600-1800	ICP			
AMBU MOUNTAIN MEDICS 2	E-10	Rachel Dordch	2	8/14	0600-1800	ICP			
<b>6. Work Assignments:</b>									
Provide point protection around values at risk.									
Keep fire within current containment lines.									
Mop up to the extent necessary to keep within containment lines.									
Be prepared to support IA with identified resources.									
<b>7. Special Instructions:</b>									
SOFR Martin and SOFR Ochoa (t) are assigned to DIV ZZ and available for DIV AA.									
Resource advisors will use red/white striped flagging to identify resource concerns and areas to avoid.									
<b>8. Communications</b>									
Name	Ch	Function	Rx Freq	Rx Tone	Tx Freq	Tx Tone	Notes		
NIFC C10	1	COMMAND	170.4125	T3 - 131.8	165.9625	T3 - 131.8	Tim's Peak		
NIFC C51	3	COMMAND	173.7500	T3 - 131.8	165.3875	T3 - 131.8	Slater Butte		
VTAC 11	5	TACTICAL	151.1375	T6 - 156.7	151.1375	T6 - 156.7			
A/G TAC	14	A/G TAC	169.2000	none	169.2000	none			
CALCORD	15	MEDICAL	156.0750	T6 - 156.7	156.0750	T6 - 156.7	Air Ambulance		
AIRGUARD	16	AIRGUARD	168.6250	none	168.6250	T1 - 110.9	FOR EMERGENCY ONLY		
<b>9. Prepared by: Name:</b>		Duane Miller / Scott Cullen			RESL		Signature: 		
<b>ICS 204</b>		Date/Time: 8/10/2022 2000			Personnel Count: 98				

# ASSIGNMENT LIST (ICS 204 WF)

CONTROLLED UNCLASSIFIED  
INFORMATION//BASIC

<b>1. Incident Name:</b> <p style="text-align: center;"><b>Yeti Fire / Alex Fire</b></p>	<b>2. Operational Period:</b> Date From: 08/11/22    Date To: 08/12/22 Time From: 0600    Time To: 0600	<b>3. Branch</b> <b>Division</b> <p style="text-align: center;"><b>DD/GG</b></p>
<b>4. Operations Personnel:</b>		Page 1 of 1

Operations Section Chief: <b>Heather McRae / Shawn Burt (t)</b>	Night Ops:
Branch Director:	Day Safety: <b>Jeff Barnhart / Seth Williams (t)</b>
Division/Group Supervisor: <b>Mike Loeffler/ Adam Koeller (t)</b>	Air Branch Director: <b>Staci Dickson / Ira Graves (t)</b>

5. Resources Assigned:							
Resource Identifier	Request #	Leader	Personnel	LWD	Hours	Reporting Location	
HC2 TORRES CONT 1	C-36	Jose Vera	20	8/18	0600-1800	ICP	
ENG6 KTA E641	E-193	Rodney Grant	3	8/20	0600-1800	ICP	
ENG6 IMPERIAL FORESTRY	E-19	Luciano Gonzalez	3	8/14	0600-1800	ICP	
ENG6 EAGLE 6	E-127	Eric Pena	3	8/17	0600-1800	ICP	
WTS2 ZABEL95	E-46	Michael Henthon	1	8/21	0600-1800	ICP	
TFLD FOSTER	O-87.22	Gabe Foster	1	8/13	0600-1800	ICP	
TFLD LOWELL (t)	O-4	Daniel Lowell	1	8/14	0600-1800	ICP	
FEMP MARLATT	O-38	Terin Marlatt	1	8/16	0600-1800	ICP	
FEMT ROWAN	O-43	Jonah Rowan	1	8/19	0600-1800	ICP	
FEMT SIEMANN	O-41	Taylor Siemann	1	8/15	0600-1800	ICP	

**6. Work Assignments:**  
 Keep fire within current containment lines.  
 Provide point protection around values at risk.  
 Be prepared to support IA with identified resources.  
 Backhaul excess equipment and trash.

**7. Special Instructions:**  
 Resource advisors will use red/white striped flagging to identify resource concerns and areas to avoid.

8. Communications							
Name	Ch	Function	Rx Freq	Rx Tone	Tx Freq	Tx Tone	Notes
NIFC C10	1	COMMAND	170.4125	T3 - 131.8	165.9625	T3 - 131.8	Tim's Peak
NIFC C51	3	COMMAND	173.7500	T3 - 131.8	165.3875	T3 - 131.8	Slater Butte
VTAC 13	7	TACTICAL	158.7375	T6 - 156.7	158.7375	T6 - 156.7	
A/G TAC	14	A/G TAC	169.2000	none	169.2000	none	
CALCORD	15	MEDICAL	156.0750	T6 - 156.7	156.0750	T6 - 156.7	Air Ambulance
AIRGUARD	16	AIRGUARD	168.6250	none	168.6250	T1 - 110.9	FOR EMERGENCY ONLY

**9. Prepared by: Name:** Duane Miller / Scott Cullen      RESL  
 Signature:

ICS 204      Date/Time: 8/10/2022    2000      Personnel Count: 15

### ASSIGNMENT LIST (ICS 204 WF)

CONTROLLED UNCLASSIFIED  
INFORMATION//BASIC

<b>1. Incident Name:</b>			<b>2. Operational Period:</b>				<b>3. Branch</b>		<b>Division</b>		
<b>Yeti Fire / Alex Fire</b>			Date From: 08/11/22	Date To: 08/12/22			<b>ZZ</b>				
			Time From: 0600	Time To: 0600					Page 1 of 1      Zulu-Zulu		
<b>4. Operations Personnel:</b>											
Operations Section Chief:		<b>Heather McRae / Shawn Burt (t)</b>				Night Ops:					
Branch Director:						Day Safety:		<b>Jeff Barnhart / Seth Williams (t)</b>			
Division/Group Supervisor:		<b>Robert Hoyle</b>				Air Branch Director:		<b>Staci Dickson / Ira Graves (t)</b>			
<b>5. Resources Assigned:</b>											
Resource Identifier	Request #	Leader	Personnel	LWD	Hours	Reporting Location					
HC2IA IRON MOUNTAIN	C-4	Glen Haydon	19	8/13	0600-1800	ICP					
ENG3 OUTBACK	E-131	Joseph Meyer	3	8/17	0600-1800	ICP					
ENG6 H.B. FORESTRY	E-18	Justin Hartman	3	8/14	0600-1800	ICP					
ENG6 AZ-BAR E2163	E-126	Shawn Sullivan	6	8/17	0600-1800	ICP					
WTS2 PETERS 1	E-44	Luke Jenner	1	8/16	0600-1800	ICP					
SOFR MARTIN	O-86	Matthew Martin	1	8/18	0600-1800	ICP					
MED TEAM 2	E-143	Eric Waggoner	2	8/19	0600-1800	ICP					
<b>6. Work Assignments:</b>											
Keep fire within current containment lines. Mop up to the extent necessary to keep within containment lines. Be prepared to support IA with identified resources. Backhaul excess equipment and trash.											
<b>7. Special Instructions:</b>											
SOFR Martin and SOFR Ochoa (t) are assigned to DIV ZZ and available for DIV AA. Resource advisors will use red/white striped flagging to identify resource concerns and areas to avoid.											
<b>8. Communications</b>											
Name	Ch	Function	Rx Freq	Rx Tone	Tx Freq	Tx Tone	Notes				
NIFC C10	1	COMMAND	170.4125	T3 - 131.8	165.9625	T3 - 131.8	Tim's Peak				
NIFC C51	3	COMMAND	173.7500	T3 - 131.8	165.3875	T3 - 131.8	Slater Butte				
VTAC 14	8	TACTICAL	159.4725	T6 - 156.7	159.4725	T6 - 156.7					
A/G TAC	14	A/G TAC	169.2000	none	169.2000	none					
CALCORD	15	MEDICAL	156.0750	T6 - 156.7	156.0750	T6 - 156.7	Air Ambulance				
AIRGUARD	16	AIRGUARD	168.6250	none	168.6250	T1 - 110.9	FOR EMERGENCY ONLY				
<b>9. Prepared by: Name:</b>		Duane Miller / Scott Cullen			RESL						
				Signature:							
<b>ICS 204</b>		Date/Time: 8/10/2022 2000			Personnel Count: 0						





### ASSIGNMENT LIST (ICS 204 WF)

CONTROLLED UNCLASSIFIED  
INFORMATION//BASIC

<b>1. Incident Name:</b> <p style="text-align: center; font-weight: bold;">Yeti Fire / Alex Fire</p>		<b>2. Operational Period:</b> Date From: 08/11/22     Date To: 08/12/22 Time From: 0600             Time To: 0600				<b>3. Branch</b> <b>Division</b>  SUPPRESSION <b>Repair South</b> REPAIR	
<b>4. Operations Personnel:</b>						Page 1 of 1	
Operations Section Chief: <b>Heather McRae / Shawn Burt (t)</b>				Night Ops:			
Branch Director: <b>Eric Rice</b>				Day Safety: <b>Jeff Barnhart / Seth Williams (t)</b>			
Division/Group Supervisor: <b>Andy Achter</b>				Air Branch Director: <b>Staci Dickson / Ira Graves (t)</b>			
<b>5. Resources Assigned:</b>							
Resource Identifier	Request #	Leader	Personnel	LWD	Hours	Reporting Location	
HC2 BIRRUETA 2	C-38	Christian Juarez	20	8/19	0600-1800	ICP	
HC2 TOM FERY FARM 4	C-46	Alejandro Garcia	20	8/19	0600-1800	ICP	
DO22 PACIFIC	E-5	Marty Miller	2	8/12	0600-1800	ICP	
DO22 SUGAR PINE	E-9	Mike Stenberg	2	8/15	0600-1800	ICP	
DO23 CATTANEO	E-89	Don George	2	8/17	0600-1800	ICP	
EXC2 DIAMOND RING RANCH	E-184	Joe Nevis	1	8/22	0600-1800	ICP	
HEQB LALLY	O-88	Ranbir Lally	1	8/18	0600-1800	ICP	
CULS JERRY	C-9.15	Will Jerry	1	8/10	0600-1800	ICP	
CULS WALKER	C-9.9	Corey Walker	1	8/13	0600-1800	ICP	
CULS DONAHUE	C-9.6	Codie Donahue	1	8/13	0600-1800	ICP	
CULS POTTER-FREASE	O-17	Cody Potter-Frease	1	8/14	0600-1800	ICP	
REAF RICKARD	O-67	Heather Rickard	1	8/16	0600-1800	ICP	
REAF CANN	O-54	Bruce Cann	1	8/16	0600-1800	ICP	
READ KNIGHT	O-156	Ashley Knight	1	8/19	0600-1800	ICP	
REAF MCDARMENT	O-172	Loren Mcdarment	1	8/21	0600-1800	ICP	
<b>6. Work Assignments:</b> Repair fireline to the suppression repair standard. Identify hazard trees and value at risk for repair. Backhaul excess equipment and trash.							
<b>7. Special Instructions:</b> Resource advisors will use red/white striped flagging to identify resource concerns and areas to avoid.							
<b>8. Communications</b>							
Name	Ch	Function	Rx Freq	Rx Tone	Tx Freq	Tx Tone	Notes
NIFC C10	1	COMMAND	170.4125	T3 - 131.8	165.9625	T3 - 131.8	Tim's Peak
NIFC C51	3	COMMAND	173.7500	T3 - 131.8	165.3875	T3 - 131.8	Slater Butte
VFIRE 26	10	TACTICAL	154.3025	T6 - 156.7	154.3025	T6 - 156.7	
A/G TAC	14	A/G TAC	169.2000	none	169.2000	none	
CALCORD	15	MEDICAL	156.0750	T6 - 156.7	156.0750	T6 - 156.7	Air Ambulance
AIRGUARD	16	AIRGUARD	168.6250	none	168.6250	T1 - 110.9	FOR EMERGENCY ONLY
<b>9. Prepared by: Name:</b>		Duane Miller / Scott Cullen		RESL		Signature: 	
<b>ICS 204</b>		Date/Time: 8/10/2022		2000		Personnel Count: 56	

### ASSIGNMENT LIST (ICS 204 WF)

CONTROLLED UNCLASSIFIED  
INFORMATION//BASIC

<b>1. Incident Name:</b> <p style="text-align: center; margin-top: 5px;"><b>Yeti Fire / Alex Fire</b></p>			<b>2. Operational Period:</b>				<b>3. Branch</b>		<b>Division</b>	
			Date From: 08/11/22		Date To: 08/12/22		<b>IA</b>		Page 1 of 1	
			Time From: 0600		Time To: 0600					
<b>4. Operations Personnel:</b>										
Operations Section Chief: <b>Heather McRae / Shawn Burt (t)</b>						Night Ops:				
Branch Director:						Day Safety: <b>Jeff Barnhart / Seth Williams (t)</b>				
Division/Group Supervisor: <b>Troy Parrish / Jeremy Hallinan (t)</b>						Air Branch Director: <b>Staci Dickson / Ira Graves (t)</b>				
<b>5. Resources Assigned:</b>										
Resource Identifier		Request #	Leader	Personnel	LWD	Hours	Reporting Location			
HC2IA FIRESTORM 5		C-21	Mac Norlie	19	8/19	0600-1800	ICP			
ENG3 KNF 328			Zach Towers	6		0600-1800	ICP			
ENG3 LPF 353			Edward Chacon	4		0600-1800	ICP			
ENG6 ROCKY POINT				3		0600-1800	ICP			
DO22 THOMPSON		E-113	Ryan Wilson	2	8/18	0600-1800	ICP			
SQUAD 52			Todd Drake	2		0600-1800	ICP			
PATROL 24			Lissey Lee	1		0600-1800	ICP			
PATROL			James Simmons	1		0600-1800	ICP			
PREV 12-22			Kyle Ariza	1		0600-1800	ICP			
DIVS FRENCH		O-174	Jason French	1		0600-1800	ICP			
DIVS STEVENS (t)		O-175	Jesse Stevens	1	8/12	0600-1800	ICP			
<b>6. Work Assignments:</b> Be prepared for Initial Attack.										
<b>7. Special Instructions:</b>										
<b>8. Communications</b>										
Name	Ch	Function	Rx Freq	Rx Tone	Tx Freq	Tx Tone	Notes			
KNF ONG2	IA 1	COMMAND	172.2750	none	164.7000	T2 - 123.0	Lake Mtn (KNF - Happy Camp)			
KNFONG11	IA 2	COMMAND	172.2750	none	164.7000	T11 - 114.8	Slater Butte (KNF - Happy Camp)			
NIFC T2	IA 6	TACTICAL	168.2000	none	168.2000	none				
YET AG TAC	IA 14	A/G TAC	169.2000	none	169.2000	none	Yeti A/G Tactical			
CALCORD	15	MEDICAL	156.0750	T6 - 156.7	156.0750	T6 - 156.7	Air Ambulance			
AIRGUARD	16	AIRGUARD	168.6250	none	168.6250	T1 - 110.9	FOR EMERGENCY ONLY			
<b>9. Prepared by: Name:</b> Duane Miller / Scott Cullen			RESL		Signature:					
<b>ICS 204</b>		Date/Time: 8/10/2022 2000			Personnel Count: 41					

# ASSIGNMENT LIST (ICS 204 WF)

CONTROLLED UNCLASSIFIED  
INFORMATION//BASIC

<b>1. Incident Name:</b>		<b>2. Operational Period:</b>				<b>3. Branch</b>		<b>Division</b>	
<b>Yeti Fire / Alex Fire</b>		Date From: 08/11/22		Date To: 08/12/22		<b>ALEX</b>		<b>Page 1 of 1</b>	
		Time From: 0600		Time To: 0600					
<b>4. Operations Personnel:</b>									
Operations Section Chief: <b>Heather McRae / Shawn Burt (t)</b>					Night Ops:				
Branch Director:					Day Safety: <b>Jeff Barnhart / Seth Williams (t)</b>				
Division/Group Supervisor: <b>Kelsey Lofdahl / Kris Colbenso (t)</b>					Air Branch Director: <b>Staci Dickson / Ira Graves (t)</b>				
<b>5. Resources Assigned:</b>									
Resource Identifier	Request #	Personnel		LWD	Hours	Reporting Location			
HC1 SALMON RIVER IHC	C-51	Correi Kedki		20	8/11	0600-1800		Alex Camp	
SOF2 GERHARDSON	O-73	Philip Gerhardson		1	8/18	0600-1800		Alex Camp	
SOFR BAKER (t)	O-77	Shawn Baker		1	8/19	0600-1800		Alex Camp	
REMS 1	O-116	Justin Cunanan		4	8/20	0600-1800		Alex Camp	
MED TEAM 1	E-142	Michael Cooper		2	8/19	0600-1800		Alex Camp	
AMBU MTN MEDICS	E-77	Charles		2	8/15	0600-1800		Alex Camp	
READ LASCHECK	O-170	Lindsey Lascheck		1	8/19	0600-1800		Alex Camp	
REAF MERRIFIELD	O-102	Adam Merrifield		1	8/18	0600-1800		Alex Camp	
<b>6. Work Assignments:</b>									
Keep fire within current containment lines.									
Mop up to the extent necessary to keep within containment lines.									
Backhaul excess equipment and trash.									
<b>7. Special Instructions:</b>									
<b>8. Communications</b>									
Name	Ch	Function	Rx Freq	Rx Tone	Tx Freq	Tx Tone	Notes		
NIFC C3	4	COMMAND	170.4250	T3 - 131.8	168.0750	T3 - 131.8	Buckhorn Bally		
NIFC C51	3	COMMAND	173.7500	T3 - 131.8	165.3875	T3 - 131.8	Slaters Butte		
VFIRE 25	9	TACTICAL	154.2875	T6 - 156.7	154.2875	T6 - 156.7			
A/G TAC	14	A/G TAC	169.2000	none	169.2000	none			
CALCORD	15	MEDICAL	156.0750	T6 - 156.7	156.0750	T6 - 156.7	Air Ambulance		
AIRGUARD	16	AIRGUARD	168.6250	none	168.6250	T1 - 110.9	FOR EMERGENCY ONLY		
<b>9. Prepared by: Name:</b>									
Duane Miller / Scott Cullen					RESL				
					Signature:				
<b>ICS 204</b>		Date/Time: 8/10/2022 2000		Personnel Count: 32					

# AIR OPERATIONS SUMMARY ICS-220

<b>Incident Name / Number</b> Yeti Fire / Alex Fire / CA-KNF-006200 / CA-KNF-006290	<b>Sunrise</b> 6:16	<b>Startup</b> Cutoff	<b>Sunset</b> 20:20	<b>Time Prepared</b> 1700 Shutdown 20:50	<b>Date Prepared</b> Wednesday, August 10, 2022 Thursday August 11, 2022	<b>Prepared By</b> Efraim Garcia	
<p><b>General Remarks, Safety Notes, Hazards, Air Operations Special Equipment, etc.</b>                  TRACK ALL DIPSITE LOCATIONS / NUMBER OF DIPS / GALLONS TAKEN, Especially in Wilderness                  Assess mission complexity and the benefit/risk of the mission.                  ALL GPS DATA TO BE COLLECTED IN DEGREES.MINUTES.DECIMAL.MINUTES.FORMAT.  <b>Ensure buckets are clean before going into Wilderness lakes.</b>  <b>Wires present in river corridors. Complete high recon before dipping</b>  <b>Smokey conditions can hamper aviation operations; adhere to visibility limitations and</b>  <b>DO NOT be pressured into accepting a mission that you know, or feel, is unsafe.</b></p>				<b>Helibase Information</b> Name Happy Camp Latitude 41° 47.44 Longitude 123° 23.34  Name Latitude Longitude (use page 2 if needed)		<b>Operational Period - Time</b> 0700-2100	
<b>Medical Ship Information</b> Request # A-29 2/4960 Polygon: NM Altitude: 12,000 MSL See Pilot Map for Polygon  Vendor Kern County ALS, Hoist, NVG				<b>TFR Information</b> Request # A-29 2/4960 Polygon: NM Altitude: 12,000 MSL See Pilot Map for Polygon  NOTAMS: Frequency 124.2250 <a href="http://tfr.faa.gov/tfr2/list.html">http://tfr.faa.gov/tfr2/list.html</a>			<b>Medical Ship Information</b> Agency H-407KC ALS, Hoist, NVG
<b>Request Procedure for These Aircraft:</b> Incident Communications  See <b>Medical Plan</b> For Additional Info							

Frequencies	TX	Tone	RX	Tone	AM / FM	Position	Name	Phone	Trainee	Phone
Command	165.3875	Tone 3 - 131.8	173.7500	131.8000	FM	AOBD	Staci Dickson	(530) 277-5153	Ira Graves	(707) 327-7554
Yeti A/G Command	168.4000		168.4000		FM	ASGS			Efraim Garcia	(760) 519-8708
Yeti A/G Tactical	169.2000		169.2000		FM					
TFR Freq	124.2250		124.2250		AM					
A/A FixedWing	169.1500		169.1500		FM	HLCO				
A/A RotorWing	132.5250		132.5250		AM	HMGB	Ray Wilson	707-472-8088	Vicente Moreno	(209)-346-3006
DECK	163.1000		163.1000		FM	HEBM Sisk	Gabe Herrera	(530) 559-5750		
CALCORD	156.0750	T6-156.7	156.0750	T6-156.7	FM					
CTAF/JUNICOM (K365)	122.9000		122.9000		AM					
AIRGUARD - Emergency Only	168.6250	T1- 110.9	168.6250		FM		Yreka Dispatch	(530) 841-4604		

### HELICOPTERS ( Use page 2 if Needed )

FAA #	Type	Make/Model	Helibase	Start	Avail	Remarks	FAA #	Type	Make/Model	Helibase	Start	Avail	Remarks
N407KC	2	UH-1H	Ashland	0000	2400	Released End of Shift							
H503	3	Bell 407	Happy Camp	0700	0730	A-14							
UAS													

### FIXED WING ( Use page 2 if Needed )

FAA #	Type	Make/Model	Base	Start	Avail	Remarks	FAA #	Type	Make/Model	Base	Start	Avail	Remarks
PLANNED MISSIONS													
REMARKS													
Break out costs for each incident worked on. Yeti P5PX6X/0505 Alex P5PX6W/0505													
Send Yeti costs to: 2022.yeti.finance@firenet.gov, Yeti P5PX6X/0505 Alex P5PX6W/0505													
ira.graves@usda.gov, efraim.garcia@usda.gov, 2022.yeticomplex@gmail.com													

*What was the first air tanker to support wildland fire operations?*

## INCIDENT RISK ANALYSIS (ICS 215a)

DIV	HAZARDOUS ACTIONS / CONDITIONS	MITIGATIONS / WARNINGS / REMEDIES
ALL	FIRE WEATHER/FIRE BEHAVIOR	<ul style="list-style-type: none"> <li>• <b>100-HOUR FUELS BELOW 9% ERC'S 90<sup>th</sup> PERCENTILE</b></li> <li>• Weather trending warmer and drier.</li> <li>• Establish and maintain LCES. Take weather observation and make known.</li> </ul>
ALL	HAZARD TREES	<ul style="list-style-type: none"> <li>• Follow Hazard Tree Safety Guidelines (IRPG pg. 20).</li> <li>• Be especially alert around snags during wind events or changing wind</li> <li>• <b>Fire weakened trees from multiple burn periods</b></li> </ul>
ALL	DRIVING HAZARDS	<ul style="list-style-type: none"> <li>• <b>WATCH FOR ROCKS AND WILDLIFE ON HWY 96. Especially near dawn and dusk.</b></li> <li>• <b>Dusty roads maintain spacing. Watch for deteriorating roads.</b></li> <li>• Drive defensively! Expect the unexpected around every curve.</li> <li>• Drive with headlights on, use backers whenever available.</li> </ul>
ALL	MOP UP	<ul style="list-style-type: none"> <li>• Use all required PPE, including eye protection.</li> <li>• Be alert for stump holes and root cavities.</li> <li>• Minimize exposure to smoke, and rotate personnel into clean air.</li> <li>• Evaluate unburned islands/increase situational awareness.</li> </ul>
ALL	FATIGUE	<ul style="list-style-type: none"> <li>• Be alert for signs of fatigue and take breaks as necessary.</li> <li>• Monitor resources for level of fatigue.</li> <li>• <b>Repeated assignments in the same area can lead to complacency.</b></li> </ul>
ALL	POINT PROTECTION	<ul style="list-style-type: none"> <li>• Ensure LCES is in place</li> <li>• Do not commit to stay on a structure unless you have an adequate safety zone</li> <li>• Set trigger points to disengage and allow adequate time to relocate.</li> </ul>
ALL	COMMUNICATIONS	<ul style="list-style-type: none"> <li>• Share your Situational Awareness and known hazards to others in your area.</li> <li>• Ask for intel when you don't know the plan.</li> <li>• <b>Ensure all personnel are familiar with assignment and communication plan.</b></li> <li>• <b>USE ASSIGNED CHANNELS ON RADIO PLAN, AVOID CREW NET'S.</b></li> </ul>
ALL	CHIPPER OPERATIONS	<ul style="list-style-type: none"> <li>• Ensure JHA is provided and signed by operator.</li> <li>• Only qualified personnel will feed chipper. Wear proper PPE.</li> </ul>
ALL	ATV/UTV USE	<ul style="list-style-type: none"> <li>• Ensure equipment is inspected and safe to use.</li> <li>• Ensure operator is trained and certified to operate.</li> <li>• Ensure operator has proper PPE according to the Redbook/Agency standards</li> </ul>
ALL	AIRCRAFT OPERATIONS	<ul style="list-style-type: none"> <li>• Follow "Aviation-Watch Out" Situations (IRPG pg. 62).</li> <li>• Do not plan on air resources for tactical support or medical transportation.</li> <li>• When directing bucket drops, refer to (IRPG pg. 74)</li> </ul>
ALL	NIGHT OPERATIONS	<ul style="list-style-type: none"> <li>• Have a purpose for where you drive, what you do and don't rush into assignments</li> <li>• Use caution where you park/stage especially in steep timbered areas.</li> <li>• Increase SA by trying to see the work areas during daylight hours</li> </ul>
ALL	INFECTIOUS DISEASE	<ul style="list-style-type: none"> <li>• Maintain 6' foot distance whenever possible. Wear masks when appropriate. Notify MEDL if any symptoms arise.</li> <li>• Do frequent handwashing/sanitizing and disinfecting common surfaces.</li> </ul>
ALL	HEAVY EQUIPMENT/DOZERS	<ul style="list-style-type: none"> <li>• Utilize appropriate PPE and other equipment safety mechanisms.</li> <li>• Maintain safe working distances, Identify hazards.</li> <li>• Utilize observer or spotter. Avoid moving parts</li> <li>• Ensure the use of effective communication (radio, hand signals)</li> </ul>
ALL	HEAT RELATED ILLNESS (HRI) / DEHYDRATION.	<ul style="list-style-type: none"> <li>• Drink 2: 1 water to sports drinks. Maintain 2:1 work rest ratio</li> <li>• Take frequent breaks, minimum of 10 minutes every hour.</li> <li>• <b>Recognize symptoms of HEAT RELATED ILLNESS (IRPG PG.110)</b></li> </ul>
ALL	ENVIROMENTAL HAZARDS	<ul style="list-style-type: none"> <li>• Keep alert for wildlife, rattlesnakes, insects, and plants. Watch footing and hand placement around rocks.</li> <li>• <b>Personal hygiene is #1 when it comes to Poison Oak Prevention.</b></li> </ul>
IINCIDENT NAME: YETI FIRE/ALEX FIRE ICS 215a		DATE PREPARED: 8/10/2022 TIME PREPARED: 19:29:19
		OPERATIONAL PERIOD 8/11-12/2022 Prepared by: Pingiczer/Danen/Williams

**Lookouts  
Communications  
Escape Routes  
Safety Zones**

**Yeti & Alex Fire**  
**Operation Period: 08/11/2022 Day Shift**

---

**Emphasis on Attention to Detail**

**The Small Things Make a Difference**

- **Stay focused on the small things that can compromise your safety**
- **Small issues may seem inconsequential when viewed alone**
- **Sometimes multiple small issues can develop into a major problem**
- **Mitigate small issues so they do not snowball into a major issue**
- **Communicate minor problems so everyone is aware**

**MAJOR HAZARDS AND RISKS**

<b>STEEP TERRAIN CHIPPING OPS FATIGUE</b>	<b>ROLLING MATERIAL DRIVING ASH PITS</b>	<b>HEAVY EQUIPMENT HAZARD TREES COMPLACENCY</b>
---	--	---

***Be sure all elements of your safety plan are in place prior to engagement***

<p align="center"><b>Mop Up Hazards</b></p> <p>Wear proper PPE including eye protection.</p> <p>Watch for stump holes and spray nozzle ash.</p> <p>Don't forget to look up while work around trees.</p> <p>Stay focused on the environment, do not be complacent.</p>	<p align="center"><b>Symptoms &amp; Signs of Heat Illness</b></p> <p><b>Heat Exhaustion:</b> Victim will have cool, clammy skin; pale coloring; feel weak, dizzy and/or nauseous.</p> <p>Treatment – Have individual sit in shade or cool area; administer fluids; loosen clothing and assure rest.</p> <p><b>Heat Stroke: <i>This is a life-threatening medical emergency!!</i></b></p> <p>Victims generally have hot, dry, red skin, and possible convulsions. (In some cases they may sweat profusely, so an altered consciousness mimicking intoxication may be the defining symptom). These symptoms can progress to unconsciousness and death!</p> <p>Treatment – Initiate emergency medical procedures outlined in incident Med Plan. Immediately cool individual's body by pouring water over them, especially the head and upper body. Monitor the victim</p>
---	--



United States Department of Agriculture  
Forest Service



# Safety Alert

**August 10, 2022**

**SUBJECT:** CHAIN SAW CUTS TO SWAMPERS

**AREA OF CONCERN:** Chain Saw Operations

**DISTRIBUTION:** All Agency Chain Saw Operators, Module Leaders, Fire Safety Officers, Forest Safety Managers

**DISCUSSION:** There has been a marked increase in injuries to swampers involving chain saw strikes and struck-by incidents (i.e., when the swamper is hit by the tree or parts of the tree being felled) this 2022 fire and field season.

During saw operations involving saw teams the sawyer may need to operate the chain saw in close proximity to the swamper. This presents unique safety considerations.

Each year, there are swampers who receive lacerations to their hands, arms, or legs by working too close to a running chain saw. Chain saw cuts are not simple cuts like that made by a knife; they are significant and complex wounds that happen extremely quickly. Chain saws shred flesh and can quickly remove muscles, tendons, and bone.

The sawyer and the swamper have a shared responsibility to each other's safety, as well as that of other firefighters in the area.

**MITIGATION MEASURES:** To reduce risk of injuries due to chain saw strikes, the sawyer and swamper need to be aware of and avoid the strike zone. The strike zone is a 360-degree radius around a sawyer at a distance equivalent to the sawyer's arm length plus the length of the chain saw and bar. This is a minimum, and may need to be expanded due to other factors such as fatigue, experience, etc.

During tree felling operations, the sawyer is responsible for cutting area control. This means not allowing anyone within a distance of 2 1/2 the height of the tree being felled - including the swamper.

**POINT OF CONTACT:** Pete Duncan, USFS National Saw Program Manager  
[Peter.Duncan@USDA.GOV](mailto:Peter.Duncan@USDA.GOV) 530.394.8100  
or Regional Saw Program Managers



# **COVID-19 PREVENTION INFORMATION**

## **MAINTAINING A HEALTHY WORKFORCE**

from the COVID Advisor Team

All fire personnel are susceptible to contracting COVID-19. The health and well-being of all personnel must be a priority throughout the fire season. **Mask use, social distancing, and good hygiene** will support the health of fire personnel and are important ways to **prevent the spread of COVID-19 and maintain the health of all fire personnel.**

### **Self-Awareness / Daily Health Screening**

**Separate yourself from others and notify your supervisor if you experience COVID-19 related symptoms** (fever or chills, cough – more than expected, shortness of breath or difficulty breathing, fatigue, muscle or body aches, headache, new loss of taste or smell, sore throat, congestion or runny nose, nausea or vomiting, diarrhea). Supervisors will use COVID precautions and facilitate COVID testing at the identified COVID testing locations.

### **COVID-19 Testing availability**

COVID-19 Testing is available within the **Happy Camp** (315 Park Way) from **Mountain Medics, hours 0600-2000**. Priorities for testing will be for those with COVID-related symptoms and potential exposures to COVID-positive individuals.

**Federal employees** enrolled in the **Screening Testing Program** can also access the identified testing location to meet their testing requirements. **Screening Testing is required weekly for federal employees in the program when the Community Levels are Medium or High.**



### **Sanitary and Personal Hygiene Practices**

Rigorous sanitary practices are important for reducing the transmission of infectious diseases. All personnel should cover their coughs and sneezes. Perform proper hand hygiene including handwashing or hand sanitizer use after touching potentially contaminated surfaces, removing face coverings, after using the restroom, and before eating or putting anything in their mouth.

### **Social Distancing and Mask Wearing**

Individuals should practice and remind others of social distancing of at least six feet apart. When social distancing is not possible, masks use is recommended. **Modules should limit close contact with other resources to insulate their module from potential exposures.**

**Current Community Level for Siskiyou County is Medium so mask wearing is optional unless social distancing cannot be maintained.** Community Levels are updated weekly by CDC.

<b>1. Incident Name:</b> Yeti Fire / Alex Fire		<b>2. Operational Period:</b> Date From: 8/11/22 Date To: 8/12/22 Time From: 0600 Time To: 0600					
<b>3. EMS / Ambulance Services:</b>							
Name	Location	Contact Number/Freq	Paramedics				
Mountain Medic Medical Trailer	ICP	530-400-0880 559-647-0480	Yes				
Mountain Medic - Day Ops	Div. AA	911 or Command	Yes				
Mountain Medic - Day Ops	Alex	911 or Command	Yes				
<b>4. Air Rescue / Air Ambulance Services:</b>							
Name	Phone / Frequency	Type of Aircraft & Capability					
Mercy Flights / PHI Redding / REACH Helicopter	530-842-3515 or Command	Rotor, Nurse and Paramedic	ALS				
Mesa	530-842-3515 or Command	Rotor, Short Haul	BLS				
Kern County Helicopter	530-842-3515 or Command	Rotor, Day and Night Hoist	ALS				
C.H.P. Day and Night	530-842-3515 or Command	Rotor Hoist Capable	ALS				
<b>5. Hospitals:</b>							
Hospital Name	Address	Contact Number(s)	Travel Time		Trauma Center	Burn Center	Helipad
	Lat & Long Helipad	Frequency	Air	Ground			
Fairchild Medical Center	444 Bruce St. Yreka, Ca. 96097	530-841-6292	20 Min	60 Mln	Level 4	<input type="checkbox"/>	<input checked="" type="checkbox"/>
	N 41 43.198' W 122 38.760'						
Mercy Medical Center Mt. Shasta	914 Pine St. Mt Shasta, Ca. 96097	530-926-9360	45 Mln	90 Mln	Level 3	<input type="checkbox"/>	<input checked="" type="checkbox"/>
	N 41 15.480' W 122 16.150'						
Rogue Valley Medical Center	2825 Barnett Rd. Medford, Or. 97504	541-789-7116	20 Min.	2 Hour	Level 2	<input type="checkbox"/>	<input checked="" type="checkbox"/>
	N 42 19.080' W 122 49.910						
U.C.Davis Medical Center	2315 Stockton Blvd. Sacramento, Ca. 95817	916-734-2011	1 Hr. 45 Min	5 Hours	Level 1	<input checked="" type="checkbox"/>	<input checked="" type="checkbox"/>
	N 38 33.140 W 121 27.260						
<b>6. Special Medical Emergency Procedures</b>				<i>Update and discuss with assigned resources daily</i>			
<b>Fireline EMT / Medic's Division / Branch Location</b>							
<b>Air Hoist site location site: Lat / Long / Elevation:</b>							
<b>Helispot: Lat / Long / Elevation:</b>							
<input type="checkbox"/> Check box if aviation assets are utilized for rescue. If assets are used, coordinate with Air Operations.							
<b>7. Aid Stations</b>							
		<b>Point of Contact:</b>					
		<b>Equipment Available on site:</b>					
		<b>Ambulance ETA:</b>		<b>Air</b>		<b>Ground</b>	
<b>8. Prepared by (Medical Unit Leader):</b>		Patrick Young 530-400-0880		<b>Signature:</b> 			
<b>9. Approved by (Safety Officer):</b>		Frank Pingiczer SOF2		<b>Signature:</b> 			
ICS 206				Date/Time: 08/10/2022		2000	

# ICS 205 - INCIDENT RADIO COMMUNICATIONS PLAN

CONTROLLED UNCLASSIFIED  
INFORMATION//BASIC

<b>1. Incident Name:</b> <h2 style="text-align: center;">Yeti Fire / Alex Fire</h2>	<b>2. Date/Time Prepared</b> Date: 08/10/2022 Time: 1930	<b>3. Operational Period:</b> Date From: 08/11/22 Time From: 0600 Date To: 08/12/22 Time To: 0600
--	--	---

4. Communications									
Ch#	Function	Name	Assigned To	Rx Freq	Rx Tone	Tx Freq	Tx Tone	Notes	
1	COMMAND	NIFC C10	Yeti Divs	170.4125	T3 - 131.8	165.9625	T3 - 131.8	Tim's Peak	
2	COMMAND	NIFC C49	Yeti Divs	171.0375	T3 - 131.8	162.1875	T3 - 131.8	Seiad South	
3	COMMAND	NIFC C51	Yeti Divs	173.7500	T3 - 131.8	165.3875	T3 - 131.8	Slater Butte	
4	COMMAND	NIFC C3	Alex Divs	170.4250	T3 - 131.8	168.0750	T3 - 131.8	Buckhorn Bally	
5	TACTICAL	VTAC 11	Div AA	151.1375	T6 - 156.7	151.1375	T6 - 156.7		
6	TACTICAL	VTAC 12	Out of Service	154.4525	T6 - 156.7	154.4525	T6 - 156.7	Out of service, do not use	
7	TACTICAL	VTAC 13	Div DD/GG	158.7375	T6 - 156.7	158.7375	T6 - 156.7		
8	TACTICAL	VTAC 14	Div ZZ	159.4725	T6 - 156.7	159.4725	T6 - 156.7		
9	TACTICAL	VFIRE 25	Div Alex	154.2875	T6 - 156.7	154.2875	T6 - 156.7		
10	TACTICAL	VFIRE 26	Repair N, Repair S	154.3025	T6 - 156.7	154.3025	T6 - 156.7		
11	COMMAND	KNF ONG2	KNF I/A	172.2750	none	164.7000	T2 - 123.0	I/A Lake Mtn (KNF - Happy Camp)	
12	COMMAND	KNFONG11	KNF I/A	172.2750	none	164.7000	T11 - 114.8	I/A Slater Butte (KNF - Happy Camp)	
13	A/G CMD	A/G CMD	A/G Command	168.4000	none	168.4000	none		
14	A/G TAC	A/G TAC	A/G Tactical	169.2000	none	169.2000	none		
15	MEDICAL	CALCORD	Medical	156.0750	T6 - 156.7	156.0750	T6 - 156.7	Air Ambulance	
16	AIRGUARD	AIRGUARD	EMERGENCY	168.6250	none	168.6250	T1 - 110.9	FOR EMERGENCY ONLY	
17									
18									
19									
20	AIRGUARD	AIRGUARD	EMERGENCY	168.6250	none	168.6250	T1 - 110.9	FOR EMERGENCY ONLY	

**5. Special Instructions**

**Current Clone: YETI0806**

**Repeaters are LINKED.**

Yeti Comms: 279-203-4451, 510-507-1560      KNF Emergency Comms: 530-842-3515

<b>6. Prepared by (Communications Unit Leader):</b> Name: Chuck Schuler - COM1 (t) 916-952-0101	Date/Time: 8/10/2022
ICS 205 - CONTROLLED UNCLASSIFIED INFORMATION//BASIC	

# ICS 205 - INCIDENT RADIO COMMUNICATIONS PLAN

CONTROLLED UNCLASSIFIED INFORMATION//BASIC

<b>1. Incident Name:</b> <h2 style="text-align: center;">IA GROUP</h2>	<b>2. Date/Time Prepared</b> Date: 08/10/2022 Time: 1930	<b>3. Operational Period:</b> Date From: 08/11/22 Time From: 0600 Date To: 08/12/22 Time To: 0600
---	--	---

4. Communications									
Ch#	Function	Name	Assigned To	Rx Freq	Rx Tone	Tx Freq	Tx Tone	Notes	
1	COMMAND	KNF ONG2	I/A Yeti	172.2750	none	164.7000	T2 - 123.0	Lake Mtn (KNF - Happy Camp)	
2	COMMAND	KNFONG11	I/A Yeti	172.2750	none	164.7000	T11 - 114.8	Slater Butte (KNF - Happy Camp)	
3	COMMAND	KNF BLK1	I/A McKinney	169.6375	none	168.7750	T1 - 110.9	Mase Mtn (KNF - Oak Knoll)	
4	COMMAND	KNF BLK2	I/A McKinney	169.6375	none	168.7750	T2 - 123.0	Lake Mtn (KNF - Oak Knoll)	
5	COMMAND	KNFBLK10	I/A McKinney	169.6375	none	168.7750	T10 - 107.2	Collins Baldy (KNF - Oak Knoll)	
6	TACTICAL	NIFC T2	I/A Tac Primary	168.2000	none	168.2000	none		
7	TACTICAL	R5 T5	I/A Tac Secondary	167.1125	none	167.1125	none		
8	COMMAND	KNF RPT2	KNF Dispatch	171.5250	none	165.4125	T2 - 123.0	Lake Mtn. (KNF)	
9	COMMAND	KNFRPT11	KNF Dispatch	171.5250	none	165.4125	T11 - 114.8	Slater Butte (KNF)	
10	IA A/G Primary	R5 A/G 43	A/G Primary	167.6000	none	167.6000	none	KNF I/A - Air to Ground	
11	A/G CMD	MCK AG CMD	A/G Command	166.9375	none	166.9375	none	McKinny A/G Command	
12	A/G TAC	MCK AG TAC	A/G Tactical	167.0625	none	167.0625	none	McKinny A/G Tactical	
13	A/G CMD	YET AG CMD	A/G Command	168.4000	none	168.4000	none	Yeti A/G Command	
14	A/G TAC	YET AG TAC	A/G Command	169.2000	none	169.2000	none	Yeti A/G Tactical	
15	MEDICAL	CALCORD	Medical	156.0750	T6 - 156.7	156.0750	T6 - 156.7	Air Ambulance	
16	AIRGUARD	AIRGUARD	EMERGENCY	168.6250	none	168.6250	T1 - 110.9	FOR EMERGENCY ONLY	
17									
18									
19									
20	AIRGUARD	AIRGUARD	EMERGENCY	168.6250	none	168.6250	T1 - 110.9	FOR EMERGENCY ONLY	

**5. Special Instructions**

Clone/group: I/A 0806

**McKinney Comms: 916-798-5791**      **KNF Emergency Communications: 530-842-3515**  
**Yeti Comms: 279-203-4451, 510-507-1560**

**6. Prepared by (Communications Unit Leader):** Name: Chuck Schuler - COML (t) 916-952-0101

Signature:       Date/Time: 08/10/22  
NIMS IAP

**ICS 205 - CONTROLLED UNCLASSIFIED INFORMATION//BASIC**

Klamath National Forest  
Peer Support/Critical Incident Stress Management

Our wildland firefighters and support employees are resilient under stress, shown time and again in our daily jobs. The Klamath NF has had too much devastation because of wildfire. We manage; however, stress is cumulative. And 2022 is proving to be another year that has pushed us and our coping mechanisms to the limit.

Here are a few reminders for employees working under these stressful conditions:

- Eat Right
- Stay Hydrated
- Rest when you can
- Connect with your support system (family, friends, co-workers...)
- Reach out for additional help if needed... (Peer Support, Clinician Services, Spiritual, Employee Assistance Program, etc.)

CISM Coordinators/Peer Support and a Clinician will be onsite today.

We want to hear from you and we will be visiting your incident...how are you doing? How is your crew doing? What helps maintain resiliency? What are your plans for recuperation when the fires go out? How can we help? We have been so operational this year, with COVID-19 mitigations and fire suppression, are your needs being met in regards to crisis management? Would you or your crew or unit benefit from follow-up support?

Connect with us today or call anytime.

Shalyn Whitson, Deputy CISM/CAP Manager 541-915-1011  
Noelle Graham-Wakoski, Peer Lead 858-735-7728  
Fernando Estrada, Peer Support 530-250-7562  
Estuardo Bojorquez, Peer Support 909-228-9479  
Deana Kahle, Clinician, 951-232-2450



## Human Resource Message

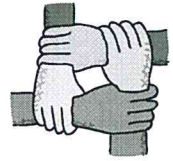

# CHARACTER



When wealth is lost,  
nothing is lost; when  
health is lost, something  
is lost; when character  
is lost, *all* is lost.

Billy Graham

WWW.VERYBESTQUOTES.COM

**It was**  
**CHARACTER**  
that got us out of bed,  
**COMMITMENT**  
that moved us into action, &  
**DISCIPLINE**  
that enabled us to follow through  
--Zig Ziglar

**Adrian Escobedo- HRSP- 530-523-3804;**  
**[adrian.escobedo@usda.gov](mailto:adrian.escobedo@usda.gov). Feel free to call, text, or email me.**



## Finance Remote Processing Procedures

Use the QR code to the right to access electronic Finance forms. When the form opens, click the download button to open on your device.

On each form are four buttons PRINT, RESET, SAVE and EMAIL. You can complete these forms on your cell phone, tablet or laptop.

They are Adobe PDF forms so you will need a PDF reader app on your device. The Forms were created in android/PC environment.

To work with apple use the Sync function. You cannot complete in the browser on your device.

Once you have completed the appropriate form for your resource please email to your supervisor for approval. Supervisors can use their app to apply a signature or just type /s/ their name on the approval line.

After approving please email the approved form back to the resource for their record and to finance at [2022.yeti.finance@firenet.gov](mailto:2022.yeti.finance@firenet.gov)

**Resources: Please send photos or electronic copies of Casual hire forms, contracts, Cooperative agreements, Vehicle inspection, Manifests and resource orders to [2022.yeti.finance@firenet.gov](mailto:2022.yeti.finance@firenet.gov)**



# TRAINING SPECIALIST MESSAGE

## Trainees / Trainers:

After **8/13/22** there will no longer be a Training Specialist assigned to this incident. If this changes you will be notified.

### TRAINEES:

*To ensure your Training Documentation package is included in the Incident Document Archives, please **register by 2000 on Wednesday 8/10.***

- *If you **ARE** currently registered with the Training Specialist, please **CLOSE-OUT with the Training Specialist by Thursday 8/12.***
- ***REGISTRATION, FORMS, EXIT SURVEY(CHECK-OUT)** can be accessed using the QR code leading to the **YETI Training Website.***



**Tad Morelock**  
Training Specialist(t)  
(760)963-9229  
TNSP.tad@gmail.com





## RESOURCE ADVISOR MESSAGE

**Red/White Striped Flagging:** Resource concerns present. Please avoid flagged area and contact a Resource Advisor for preferred mitigation.

### Effective Waterbars

When locating and building water bars, place them the right **distance** apart, at a **diagonal** to the fireline, so that they **divert**, then **discharge**, then **dissipate** the energy of the flowing water. Be sure to make them deep enough so they'll be durable, and that soil does **not block** the water bar outlet.

**Recommended spacing for waterbars on firelines.**

Fireline slope %	Maximum Distance Apart (feet)	<i>Waterbars should be at least 2 pulaski (4-6 inches) widths wide and 12-24 inches high for handlines.</i>
1-5	200	
6-20	125	
21-40	60	
41-60	40	
>60	25	

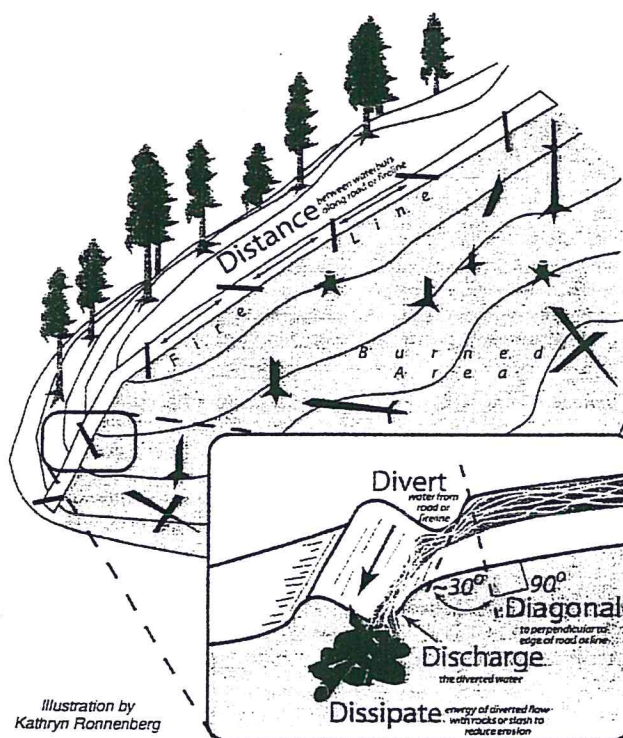



# CIIMT 10 FIRELINE ORDER FORM

Date & Time order was placed:		Order # (DIVS + #)	Location & Time for delivery (DIV, LZ, DP, Lat Long)		Mode of Delivery
Point of Contact:			Lat:		Driver <input type="checkbox"/>
			Long:		DIVS to pick up <input type="checkbox"/>
					HELO <input type="checkbox"/>
Notes:		Elevation:			
		Length of Longline required:			
Order received in Communications by (Name):					Time:
Order shipped to line by (Name):					(Send this sheet to the line with the order) Time:
#	Item	Amount	#	Item	Amount
1	Hoselay Kit 1000': 10- 1½" Hose, 10- 1" Hose, 10- 1½" Gated wyes, 10-1½" x 1" reducers, 10-1" nozzles				
2	Mop up Kit: 20 - ¾" Hose, 10- 1½"x1" Reducers, 10- 1" x ¾" Reducers, 10- ¾" shutoffs, 10- ¾" wyes, 10- ¾" nozzles				
3	Hose (100') 1½"		33	Drip Torch	
4	Hose (100') 1"		34	Fusees, Boxes	
5	Hose (50') ¾"		35	FIREQUICK Hotshot Flares (12/Box)	
6	Nozzle, 1½"		36	FIREQUICK Stubby Flares (12/Box)	
7	Nozzle, 1"		37	FIREQUICK Chubby Flares (75/Box)	
8	Nozzle, garden ¾"		38	FIREQUICK Big Shot Flares (50/Box)	
9	Wye, Gated 1½"		39	Cartridge #6 purple (Box)	
10	Wye, Gated 1"		40	Batteries AAA, case	
11	Wye, Gated ¾"		41	Batteries AA, case	
12	Reducer, 1½ x 1"		42	Flagging, specify color:	
13	Reducer, 1" x ¾"		43	Water, 5 gallon Cubies	
14	Inline tee, 1½" x 1"		44	Water, Bottled Cases	
15	Foam 5 gallon container		45	Gatorade, Cases	
16	Backpack Pump		46	MRE's (12/Box)	
17	Pumpkin 1500/3000/6000 gallon		47	Heavy Mill Plastic	
18	Folda-Tank 1000/1500 gallon		48	Staple Gun with 1/2" staples	
19	Mark 3 Pump		49	Wrap, Structure 54" x 300'	
20	Mark 3 Pump Kit		50	ANYTHING NOT LISTED ABOVE :	
21	Pump, Lightweight		51		
22	Pump, Volume		52		
23	Sprinkler Kit (6 per kit)		53		
24			54		
25			55		
26			56	COVID Kit	
27	Chainsaw Kit		57	Bath in a bag each	
28	Bar Oil - gallons		58	Hygiene Kit	
29	2 Cycle oil (Pints)		59	Trash Bags, Box	
30	Gas Unleaded (Gallons)		60	Paper Towels each	
31	Diesel (Gallons)		61	Disinfectant bottle	
32	5 gallon fuel can (Empty)		62	Nitrile Gloves, specify size: L <input type="checkbox"/> XL <input type="checkbox"/> # Boxes	

## Team 10 Saw Parts Request

Resource Name		
Resource #	Request Date	
Contact #	Pickup Date	

### Saw Information

Make	Stihl	Husqvarna	other: _____					
Model								
Bar Length	20"	22"	24"	28"	30"	32"	36"	other: _____

### Request

Amount	Part Name & Number

### For Sprocket (\*) & Chain Orders, Fill Out Below

Amount of chains needed:					
Number of Drivers					
Pitch (*)	1/4"	3/8"	.325"	.404"	3/4"
Guage	.043	.050	.058	.063	
Tooth Layout	Full	Semi-Skip	Full Skip		
Tooth Cut	Chisel	Micro-Chisel	Semi-Chisel	Chamfer-Chisel	
# Sprocket Teeth (*)					



# California Interagency Incident Management Team 10 WATER USAGE LOG

Date: \_\_\_\_\_ Division / Group: \_\_\_\_\_

AGENCY ID / VENDOR: \_\_\_\_\_

i.e., Strike Team 1110C, Acme Water Tenders

REQUEST # \_\_\_\_\_

WATER SOURCE LOCATION	Hydrant	Open source i.e. pond	Tank	Gallons Used	Property Owner / Contact Number if known **

**TURN INTO FINANCE DAILY**

**\*\*Please note if you made contact with property owner and their contact. (Use reverse side if needed.)**

Information: \_\_\_\_\_

The intent of this document is intended to track, record and validated the amount of water used on an incident. It's not intended to review the performance of equipment using the water on an incident.

# YETI CAMP MAP

CA-KNF-006200

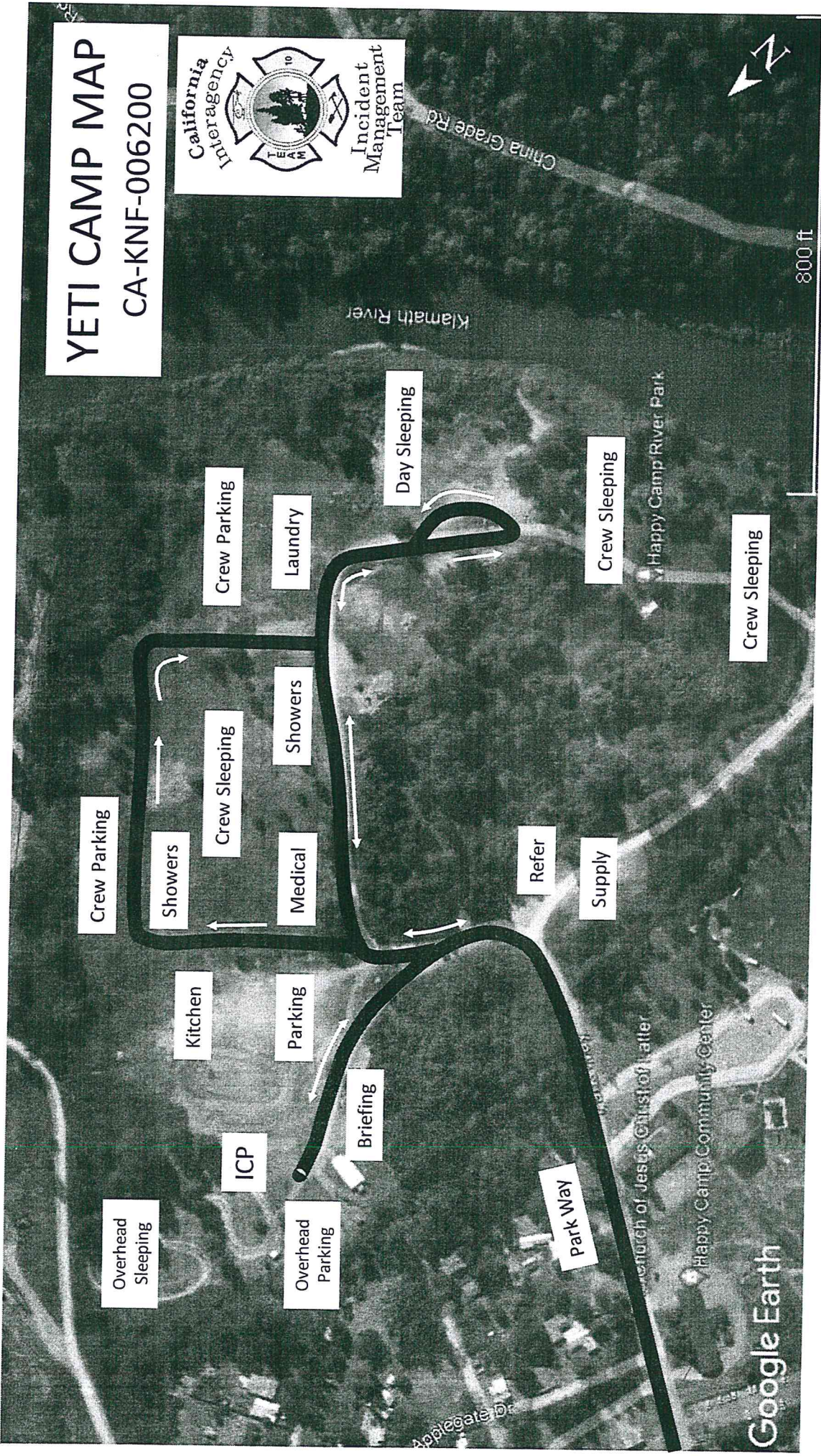

Google Earth

Yeti/Alex  
Fires  
Camp Schedule

Quiet Camp	Food at For Stars Catering
2200-0500	0500-1000 1700-2200
Supply	Showers Back Country
0530-2130	0500-1200 1400-2200
Laundry	Showers El Dorado
0530-2130	0500-1100 1300-2200

### UNIT LOG (ICS 214)

**1. Incident Name:** **2. Operational Period:**
 Date From: 8/11/22 Date To: 8/12/22  
Yeti Fire / Alex Fire
Time From: 0600 Time To: 0600

**3. Unit Name/Designators** **4. Unit Leader (Name and ICS Position)**

**5. Personnel Assigned/Designators**

NAME	ICS POSITION	HOME BASE

**6. Activity Log (Continue on Reverse)**

TIME	MAJOR EVENTS

**7. Prepared By:** **Date/Time:** NIMS IAP



# MEDICAL PLAN (ICS 206 WF)

Controlled Unclassified Information//Basic

## Medical Incident Report

FOR A NON-EMERGENCY INCIDENT, WORK THROUGH CHAIN OF COMMAND TO REPORT AND TRANSPORT INJURED PERSONNEL AS NECESSARY.

FOR A MEDICAL EMERGENCY: IDENTIFY ON SCENE INCIDENT COMMANDER BY NAME AND POSITION AND ANNOUNCE "MEDICAL EMERGENCY" TO INITIATE RESPONSE FROM IMT COMMUNICATIONS/DISPATCH.

**Use the following items to communicate situation to communications/dispatch.**

**1. CONTACT COMMUNICATIONS / DISPATCH** (Verify correct frequency prior to starting report)

*Ex: "Communications, Div. Alpha. Stand-by for Emergency Traffic."*

**2. INCIDENT STATUS:** Provide incident summary (including number of patients) and command structure.

*Ex: "Communications, I have a Red priority patient, unconscious, struck by a falling tree. Requesting air ambulance to Forest Road 1 at (Lat./Long.) This will be the Trout Meadow Medical, IC is TFLD Jones. EMT Smith is providing medical care."*

Severity of Emergency / Transport Priority	<input type="checkbox"/> <b>RED / PRIORITY 1 Life or limb threatening injury or illness. Evacuation need is IMMEDIATE</b> <i>Ex: Unconscious, difficulty breathing, bleeding severely, 2° - 3° burns more than 4 palm sizes, heat stroke, disoriented.</i> <input type="checkbox"/> <b>YELLOW / PRIORITY 2 Serious Injury or illness. Evacuation may be DELAYED if necessary.</b> <i>Ex: Significant trauma, unable to walk, 2° - 3° burns not more than 1-3 palm sizes.</i> <input type="checkbox"/> <b>GREEN / PRIORITY 3 Minor Injury or illness. Non-Emergency transport</b> <i>Ex: Sprains, strains, minor heat-related illness.</i>	
Nature of Injury or Illness & Mechanism of Injury		<i>Brief Summary of Injury or Illness (Ex: Unconscious, Struck by Falling Tree)</i>
Transport Request		<i>Air Ambulance / Short Haul/Hoist Ground Ambulance / Other</i>
Patient Location		<i>Descriptive Location &amp; Lat. / Long. (WGS84)</i>
Incident Name		<i>Geographic Name + "Medical" (Ex: Trout Meadow Medical)</i>
On-Scene Incident Commander		<i>Name of on-scene IC of Incident within an Incident (Ex: TFLD Jones)</i>
Patient Care		<i>Name of Care Provider (Ex: EMT Smith)</i>

**3. INITIAL PATIENT ASSESSMENT:** Complete this section for each patient as applicable (start with the most severe patient)

Patient Assessment: See IRPG page 106

Treatment:

**4. TRANSPORT PLAN:**

Evacuation Location (if different): (Descriptive Location (drop point, intersection, etc.) or Lat. / Long.) Patient's ETA to Evacuation Location:

Helispot / Extraction Site Size and Hazards:

**5. ADDITIONAL RESOURCES / EQUIPMENT NEEDS:**

*Example: Paramedic/EMT, Crews, Immobilization Devices, AED, Oxygen, Trauma Bag, IV/Fluid(s), Splints, Rope rescue, Wheeled litter, HAZMAT, Extrication*

**6. COMMUNICATIONS: Identify State Air/Ground EMS Frequencies and Hospital Contacts as applicable**

Function	Channel Name/Number	Receive (RX)	Tone/NAC *	Transmit (TX)	Tone/NAC *
COMMAND					
AIR-TO-GRND					
TACTICAL					

**7. CONTINGENCY:** *Considerations: If primary options fail, what actions can be implemented in conjunction with primary evacuation method? Be thinking ahead.*

**8. ADDITIONAL INFORMATION:** *Updates/Changes, etc.*

**REMEMBER:** Confirm ETA's of resources ordered. Act according to your level of training. Be Alert. Keep Calm. Think Clearly. Act Decisively.