Air Ops Map
Yeti Fire
CA-KNF-006200
Alex Fire
CA-KNF-006290
August 13, 2022

7,886 acres on 8/12 at 21:16
151 acres on 8/12 at 21:24

Incident Name	FC Point Type	Label	Latitude WGS84 DDM	Longitude WGS84 DDM
ALEX	Camp	Alex Spike	41° 59.002'	-122° 54.982'
ALEX	Helispot	11	41° 56.495'	-122° 56.548'
MCKINNEY	Aviation Check Point	75 Check	41° 50.108' N	122° 37.272' W
MCKINNEY	Aviation Check Point	Dry Lake Check	41° 54.514' N	122° 56.451' W
MCKINNEY	Aviation Check Point	Horse Check	41° 49.520' N	123° 00.091' W
MCKINNEY	Aviation Check Point	Steelhead Check	41° 46.440' N	123° 02.451' W
MCKINNEY	Camp	Fairgrounds	41° 42.465' N	122° 38.365' W
MCKINNEY	Camp	Klamath River Spike	41° 49.659' N	122° 58.617' W
MCKINNEY	Camp	Montague Camp	41° 43.683' N	122° 31.282' W
MCKINNEY	Dip Site	Apple Dip	42° 02.390' N	123° 08.171' W
MCKINNEY	Dip Site	Bridge Dip	41° 49.480' N	123° 00.081' W
MCKINNEY	Dip Site	Gordon Dip	41° 49.380' N	122° 57.481' W
MCKINNEY	Dip Site	Green Dip	41° 49.410' N	122° 57.981' W
MCKINNEY	Dip Site	Hilt Dip	41° 59.802' N	122° 38.106' W
MCKINNEY	Dip Site	Honey Dip	41° 50.044' N	122° 39.885' W
MCKINNEY	Dip Site	Mulligan Dip	42° 02.460' N	123° 01.241' W
MCKINNEY	Dip Site	Scott Dip	41° 43.860' N	123° 00.221' W
MCKINNEY	Helispot	1	41° 51.673' N	122° 44.966' W
MCKINNEY	Helispot	2	41° 53.107' N	122° 48.513' W
MCKINNEY	Helispot	21	41° 48.380' N	122° 58.002' W
MCKINNEY	Helispot	30	41° 50.872' N	122° 44.346' W
MCKINNEY	Helispot	31	41° 50.338' N	122° 42.816' W
MCKINNEY	Incident Command Post	Yreka HS	41° 44.505' N	122° 38.261' W
MCKINNEY	Repeater	AC Link	41° 48.858' N	122° 32.794' W
MCKINNEY	Repeater	C12	41° 44.062' N	123° 02.924' W
MCKINNEY	Repeater	C5	41° 55.100' N	122° 47.902' W
MCKINNEY	Repeater	C50/L10	41° 43.512' N	122° 37.570' W
MCKINNEY	Repeater	C52	41° 46.725' N	122° 56.364' W
MCKINNEY	Repeater	C53	41° 44.299' N	122° 46.595' W
MCKINNEY	Repeater	L5 HUB	41° 36.581' N	122° 37.541' W
MCKINNEY	Sling Site		41° 47.924' N	122° 57.166' W
MCKINNEY	Sling Site		41° 48.230' N	122° 57.637' W
MCKINNEY	Sling Site		41° 53.243' N	122° 48.684' W
YETI	Aerial Hazard		41° 50.547'	-123° 12.837'
YETI	Aerial Hazard		41° 51.248'	-123° 13.873'
YETI	Helibase		41° 47.445'	-123° 23.268'
YETI	Helispot	1	41° 51.704'	-123° 18.509'
YETI	Incident Command Post		41° 47.814'	-123° 22.229'
YETI	Repeater	C10	41° 53.477'	-123° 17.765'
YETI	Repeater	C3	41° 55.164'	-122° 47.868'
YETI	Repeater	C49-Seiad South	41° 48.719'	-123° 11.146'
YETI	Repeater	C51	41° 51.350'	-123° 21.181'

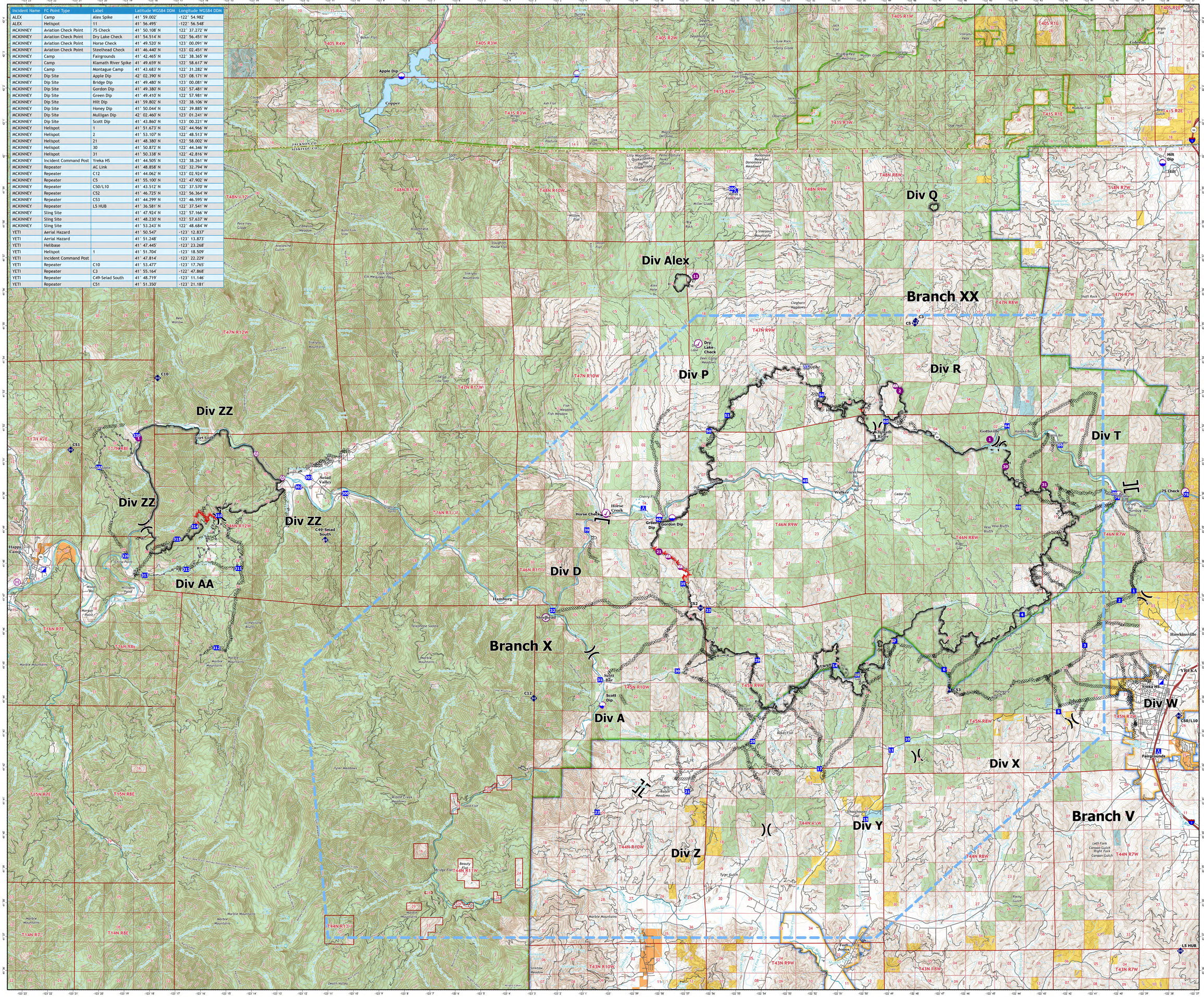

TFR: 2/8537
Intersection Points
Aerial Hazard
Aviation Check Point
Dip Site
Helispot
Helibase
Sling Site
Division Break
Branch Break
Incident Command Post
Drop Point
Camp
Repeater
Contained
Uncontained
Completed Dozer Line
Completed Hand Line
Completed Mixed Construction Line
Completed Road as Line
Direct Protection Areas by Agency
CDF
LOCAL
USFS
Surface Management by Agency
Bureau of Indian Affairs (BIA)
Bureau of Land Management (BLM)
Department of Defense (DOD)
State
US Forest Service (USFS)

0 ¼ ½ 1 1½ 2
Nautical Miles

0 ½ 1 2 3 4
Kilometers

California Interagency Incident Management Team

1:60,000

Datum: North American 1983