



INCIDENT ACTION PLAN



BARNES FIRE



OPERATIONAL PERIOD

9/10/2022 0700 – 9/11/2022 0700

Saturday

MAPs

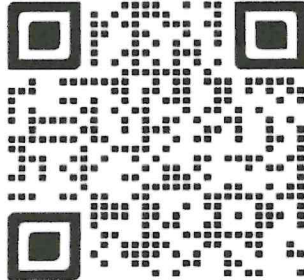

IAP'S

NOTES

BARNES FIRE
CA-MDF-000896
P5P1ZT (0509)

INCIDENT OBJECTIVES (ICS 202)

1. Incident Name: Barnes	2. Operational Period: Date From: 9/10/2022 Time From: 0700	Date To: 9/11/2022 Time To: 0700															
3. Objective(s): Management Objectives -Provide for Firefighter and public safety by using sound risk management process. -Foster inter-agency, cooperator, and stakeholder relationships through accurate and timely information sharing. -Protect range improvements and minimize impacts to private land utilizing appropriate suppression actions. -Protect cultural sites, natural resources, and sensitive areas by coordinating with Resource Advisors Control Objectives -Keep fire north of Lassen Creek -Keep fire east of Hwy 395 -Keep fire west of County Rd 1 -Keep fire south of County Rd 2																	
4. Operational Period Command Emphasis: Maintain situational awareness at all times Stay informed on current fire behavior and environmental factors																	
General Situational Awareness Watch out for mine shafts and narrow over-grown roads Area has experienced extended drought conditions and has abundant dead and down heavy fuel loading.																	
5. Site Safety Plan Required? Yes <input type="checkbox"/> No <input checked="" type="checkbox"/> Approved Site Safety Plan(s) Located at:																	
6. Incident Action Plan (the items checked below are included in this Incident Action Plan): <table style="width: 100%; border: none;"> <tr> <td><input checked="" type="checkbox"/> ICS 202</td> <td><input checked="" type="checkbox"/> ICS 206</td> <td>Other Attachments:</td> </tr> <tr> <td><input checked="" type="checkbox"/> ICS 203</td> <td><input type="checkbox"/> ICS 207</td> <td><input type="checkbox"/> _____</td> </tr> <tr> <td><input checked="" type="checkbox"/> ICS 204</td> <td><input type="checkbox"/> ICS 208</td> <td><input type="checkbox"/> _____</td> </tr> <tr> <td><input checked="" type="checkbox"/> ICS 205</td> <td><input type="checkbox"/> Map/Chart</td> <td><input type="checkbox"/> _____</td> </tr> <tr> <td><input type="checkbox"/> ICS 205A</td> <td><input checked="" type="checkbox"/> Weather Forecast/Tides/Currents</td> <td><input type="checkbox"/> _____</td> </tr> </table>			<input checked="" type="checkbox"/> ICS 202	<input checked="" type="checkbox"/> ICS 206	Other Attachments:	<input checked="" type="checkbox"/> ICS 203	<input type="checkbox"/> ICS 207	<input type="checkbox"/> _____	<input checked="" type="checkbox"/> ICS 204	<input type="checkbox"/> ICS 208	<input type="checkbox"/> _____	<input checked="" type="checkbox"/> ICS 205	<input type="checkbox"/> Map/Chart	<input type="checkbox"/> _____	<input type="checkbox"/> ICS 205A	<input checked="" type="checkbox"/> Weather Forecast/Tides/Currents	<input type="checkbox"/> _____
<input checked="" type="checkbox"/> ICS 202	<input checked="" type="checkbox"/> ICS 206	Other Attachments:															
<input checked="" type="checkbox"/> ICS 203	<input type="checkbox"/> ICS 207	<input type="checkbox"/> _____															
<input checked="" type="checkbox"/> ICS 204	<input type="checkbox"/> ICS 208	<input type="checkbox"/> _____															
<input checked="" type="checkbox"/> ICS 205	<input type="checkbox"/> Map/Chart	<input type="checkbox"/> _____															
<input type="checkbox"/> ICS 205A	<input checked="" type="checkbox"/> Weather Forecast/Tides/Currents	<input type="checkbox"/> _____															
7. Prepared by: Name: <u>Carol O'Bryan</u> Position/Title: <u>PSC1</u> Signature:																	
8. Approved by Incident Commander: Name: <u>Jerry McGowan/Ken Kempter</u> Signature:																	
ICS 202	IAP Page _____	Date/Time: <u>9/9/2022 2100</u>															

ORGANIZATION ASSIGNMENT LIST (ICS 203)

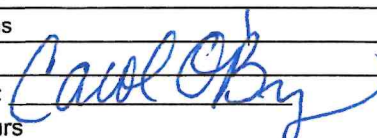
1. Incident Name: BARNES FIRE		2. Operational Period: Date From: 9/10/2022 Time From: 0700		Date To: 9/11/2022 Time To: 0700	
3. Incident Commander(s) and Command Staff:			7. Operation Section:		
IC/UC's	Jerry McGowan	Operations	Mario Gomez / Kerri Williamson (T)		
Deputy	Ken Kempter	Planning Ops	Billy Steers		
Safety Officer	Matt Lipson / John Nickey	Night Ops			
Information Officer	Kristen Allison / Derek Tisinger	Staging Area			
Liaison Officer	Celeste Prescott	Branch	I		
4. Agency/Organization Representatives:		Division/Group	A	David Dobyns / Kyle Ownsbey (T)	
Agency/Organization	Name	Division/Group	W	George Troisi	
USFS	Chris Christofferson / Chris Bielecki	Division/Group	Z	Jason McCarty	
BLM	Albert Savage	Division/Group			
BIA	Nate Cogna	Division/Group			
Cal Fire	Scott Packwood	Branch	II		
Modoc Co. Sherriff	Tex Dowdy	Division/Group			
Modoc Co. OES	Heather Hadwick	Division/Group			
		Division/Group			
		Division/Group			
		Branch	III		
		Division/Group			
		Division/Group			
		Division/Group			
		Division/Group			
		Branch	IV		
		Division/Group			
5. Planning Section:		Division/Group			
Chief	Carol O'Bryan	Division/Group			
Deputy		Division/Group			
Resource Unit	Kelly Mosinski / Joji Abosolo	Division/Group			
Situation Unit	Rob Verdie / Jonathan Roberts	Branch	V		
Documentation Unit		Division/Group			
Demobilization Unit		Division/Group			
GISS	Melanie Hans / James Roberts / Diana Beasley	Division/Group			
FBAN	Patrick Doyle	Division/Group			
IMET		Division/Group			
Training Specialist	Robert Rivelle	Air Operations Branch		Director:	Rocco Terracciano
REAF	Kaci Spooner	Air Support Group Supervisor			
		Air Tactical Group Supervisor			
6. Logistics Section		Helibase Manager			
Chief	R. Davis / D. Turner / D. Winn				
Supply Unit	Mani Bouslaugh / Robert Griffith	8. Finance/Administration Section:			
Facilities Unit	Romaldo Navarro / Nick Sablan	Chief	Ken Leake		
Ground Support Unit	David Trussell / Doug Popwell	Time Unit	Ariana Rivera		
Communications Unit	Kody Kerwin / Jeff Carter / Jeff Davis (T)	Procurement Unit	Tony Boudro		
Medical Unit	Matt Vierra / Melissa Conway	Comp/Claims Unit	Jodi Gover		
Ordering Unit	Sara Felix	Cost Unit	Mike Burns		
Food Unit	Sam Katanich				
Prepared By: Name:	CAROL O'BRYAN	Position/Title:	PSC	Signature:	
ICS 203		Date/Time:	9/9/2022 2300 hours		

Spot Forecast for Barnes Wildfire...Modoc Interagency Command Center
National Weather Service MEDFORD OR
515 PM PDT Fri Sep 9 202.

...Hot, Dry, Breezy, and Unstable Conditions Expected on Saturday...

.DISCUSSION...Near critical conditions are expected Saturday.
The burn area will continue to see breezy conditions with a
wind shift from east to south in the morning to southwest in the afternoon.
In addition, expect hot, very dry, and unstable conditions to continue.
On Saturday, we are expecting Haines 6, over the burn site with the
potential for plume dominated fire growth. Saturday night, the winds will
have shifting, bringing somewhat better recoveries, albeit still on the
poor side. Beginning Sunday into next week, expect a gradual return to
cooler temperatures, somewhat higher humidities, and calmer winds. However,
on Monday, monsoonal moisture will combine with a trough to bring a
slight chance for showers and thunderstorms.

.SATURDAY...

Sky/weather.....Sunny with smoke.
Max temperature.....85 to 87 degrees.
Min humidity.....9 to 11 percent.
Eye level winds.....East 2 to 5 mph in the morning becoming southwest
4 to 7 mph in the afternoon.
Wind (20 ft).....East 4 to 6 mph in the morning becoming southwest
5 to 8 mph with gusts to 15 mph in the afternoon.
Mixing height.....Increasing to 8400 ft AGL in the afternoon
Transport winds.....South around 6 mph.
CWR.....0 percent.
LAL.....1.

.SATURDAY NIGHT...

Sky/weather.....Partly cloudy with haze and smoke.
Min temperature.....56 to 58 degrees.
Max humidity.....35 to 39 percent.
Eye level winds.....Upslope 2 to 4 mph in the evening becoming
downslope 3 to 5 mph after 2 am.
Wind (20 ft).....Upslope 3 to 5 mph in the evening becoming
downslope 4 to 7 mph after 2 am.
Mixing height.....Falling to the surface after sunset.
Transport winds.....South around 7 mph.
CWR.....0 percent.
LAL.....1.

FIRE BEHAVIOR FORECAST

FORECAST NUMBER: 01	TYPE OF FIRE: Wildfire
FIRE NAME: Barnes	OPERATIONAL PERIOD: 9/10-11, 2022 – Day / Night
DATE ISSUED: 09/10/2022	TIME ISSUED: 1800
UNIT: CA-MDF	SIGNED: <i>Patrick Doyle</i> / Patrick Doyle, 530-310-3552

WEATHER SUMMARY:

** See Spot Weather Forecast **

East winds this morning switching to south-southwesterly in the afternoon, expect topography to influence wind speed and direction. Consider your location if timbered overstory and position on the landscape (slope/aspect/drainage) in relation to the fire. This will figure strongly into potential fire behavior that will affect your location from the beginning to the end of your shift. Another night of poor to very poor humidity recovery will increase susceptibility of fine fuels and spotting potential.

FIRE BEHAVIOR

GENERAL:

- Forecasted day-time wind shift, from the E in the morning to S-SW in the afternoon, make it very important to monitor fire activity and your position in relation to the fire's edge. Watch for flanks of the fire potentially becoming the head of the fire in the afternoon.
- Dead fuel moistures are well below average, 100hr dead fuel moisture (DFMC) set a record low for time of year for the predictive service area (NC08 – Far Eastside). Average DFMC: 1hr (2-3%), 10hr (3-4%), 100hr (5-7%), and 1000hr (6-9%).
- Live fuel moistures are at or below critical levels: 74% Sage Shrub (9/1), 77% Bitterbrush Shrub (9/1).
- Expect rapid rates of spread with very dry conditions in grass and grass/shrub fuels with winds shifting and with strong afternoon gusts. Greatest spotting potential will be in the lower to mid-elevations due to abundance of dry grass (light & flashy fuels). Expect short- to long-range spotting (0.1 to 0.5 mile), in these areas as the winds shift from S-SW switching around to the W to N-NE in the afternoon.

SPECIFIC:

- DIV A:** East-winds and low dead fuel moistures in 1hr-1000 hr fuels will push fire through areas unlined and test areas that have been lined. SW corner of fire is key area to watch for as wind switch today and dense fuel stringers will provide the fire opportunities. Especially, upslope/upvalley area in Buck Creek.
- DIV W:** Active backing, flanking fire through area with direct solar heating and winds. Expect with lower windspeed then yesterday, fire will be backing-flanking more actively especially in shrubs and grasses, providing opportunities for many of the spot fires from day before yesterday grow together.
- DIV Z:** Area of most activity in the morning with potential for rapid rates spread and spotting from individual and group torching in the morning. As winds switch, expect fire front to follow, moving to the west and then to the N-NE with afternoon wind direction shift. Expect with similar windspeeds as yesterday, fire will shift to more of a backing-flanking in the afternoon except where topography and fuels align.

AIR OPERATIONS:

Aircraft should be able to support ground resources for most of the day. Smoke may impede operational support where smoke aligns with fire front and spotting.

Sunrise: 0640am Sunset: 1920pm Length of Day: 12 hrs. 40 min. (losing ~2½ minutes of daylight a day)

SAFETY

Don't be "unfamiliar with weather and local factors influencing fire behavior." Understanding what the weather forecast is how that will influence fire behavior in a specific area is every firefighter's responsibility.

DIVISION ASSIGNMENT LIST			1. Branch		2. Division/Group A		
3. Incident Name Barnes			4. Operational Period				
Date 9/10/22-9/11/22			Time: DAY 0700-1900 NIGHT 1800 -0700				
5. Operations Personnel							
Operations Chief		MARIO GOMEZ / KERRI WILLIAMSON (T)		Division/Group Supervisor		DAVID DOBYNS / KYLE OWNSBEY(T)	
Planning Ops		BILLY STEERS		Air Attack Supervisor No.			
6. Resources Assigned This Period							
Strike Team/Task Force/ Resource Designator	Leader	LWD	Number Persons	Drop Off PT/Time	Pick Up PT/Time		
HC1 Diamond Mountain IHC	David Dobyns		20	Buck Creek/0700	Buck Creek/1900		
HC1 Klamath IHC	Andrew Zink		22	Buck Creek/0700	Buck Creek/1900		
HC2I Firestorm 4	Ben Pava		20	Buck Creek/0700	Buck Creek/1900		
HC2I Firestorm 5				Buck Creek/0700	Buck Creek/1900		
SMOD Hat Creek FSM3 (O-2)				Buck Creek/0700	Buck Creek/1900		
ENG3 MDF 46 (E-40)	Tristan Wood		5	Buck Creek/0700	Buck Creek/1900		
ENG3 MDF 354				Buck Creek/0700	Buck Creek/1900		
DOZ2 MDF4	Stephen Smith		3	Buck Creek/0700	Buck Creek/1900		
DOZ2 LMU 3				Buck Creek/0700	Buck Creek/1900		
WTS2 Ingrahm	Brian Ingraham		1	Buck Creek/0700	Buck Creek/1900		
HEQB	Pete Coates		1	Buck Creek/0700	Buck Creek/1900		
SOFR (t)	Alex Liau		1	Buck Creek/0700	Buck Creek/1900		
7. Work Assignments							
TASK: Continue direct line construction to the 48N99A road from County Road 9.							
PURPOSE: To minimize fire growth to the North.							
END STATE: To contain fire within control objectives.							
8. Special Instructions							
Avoidance areas flagged in Red/Black striped flagging							
9. Division/Group Communication Summary							
Function	RX FREQ	TX FREQ	TX TONE	Function	RX FREQ	TX FREQ	TX TONE
Command Forest NET	170.7375	164.9875	Tone 2				
Tactical Div/Group R5 TAC 5	167.1125	167.1125					
Prepared By (Resource Unit Leader)		Approved By (Planning Sect. Ch.)			Date		Time
Kelly Mosinski		Carol O'Bryan			09/09/22		2200

DIVISION ASSIGNMENT LIST			1. Branch		2. Division/Group W		
3. Incident Name Barnes			4. Operational Period				
Date 9/10/22-9/11/22			Time: DAY 0700-1900 NIGHT 1800-0700				
5. Operations Personnel							
Operations Chief		MARIO GOMEZ / KERRI WILLIAMSON (T)		Division/Group Supervisor		GEORGE TROSI	
Branch Director		BILLY STEERS		Air Attack Supervisor No.			
6. Resources Assigned This Period							
Strike Team/Task Force/ Resource Designator		Leader		LWD	Number Persons	Drop Off PT/Time	Pick Up PT/Time
HC1 Redding IHC		Dan Mallia			20	Buck Creek/0700	Buck Creek/1900
HC1 Salmon River IHC		Kelsey Lofdahl			19	Buck Creek/0700	Buck Creek/1900
HC1 Palomar IHC (C-6) (24 HR)		Derek Codrey		9/12	24	Buck Creek/0700	Buck Creek/0700
ENG3 BLM 7377						Buck Creek/0700	Buck Creek/1900
ENG3 BLM 8334						Buck Creek/0700	Buck Creek/1900
ENG6 Alaska 41						Buck Creek/0700	Buck Creek/1900
ENG6 Outback (E-3)						Buck Creek/0700	Buck Creek/1900
ENG6 Bali (E-6)						Buck Creek/0700	Buck Creek/1900
DOZ2 2044						Buck Creek/0700	Buck Creek/1900
DOZ2 Berryessa (E-15)						Buck Creek/0700	Buck Creek/1900
DOZ2 Cockrell (E-16)						Buck Creek/0700	Buck Creek/1900
DOZ2 Northstate (E-13)						Buck Creek/0700	Buck Creek/1900
DOZ3 Kentucky		John Mink			2	Buck Creek/0700	Buck Creek/1900
7. Work Assignments							
TASK: Continue line prep on the 46N53 Road North along the Ft. Bidwell boundary.							
PURPOSE: To minimize fire growth to the East.							
END STATE: To contain fire within control objectives.							
8. Special Instructions							
Avoidance areas flagged in Red/Black striped flagging							
9. Division/Group Communication Summary							
Function	RX FREQ	TX FREQ	TX TONE	Function	RX FREQ	TX FREQ	TX TONE
Command Forest NET	170.7375	164.9875	Tone 2				
Tactical Div/Group NIFC TAC 1	168.0500	168.0500					
Prepared By (Resource Unit Leader)			Approved By (Planning Sect. Ch.)			Date	
Kelly Mosinski			Carol O'Bryan			09/09/22	
						Time	
						2200	

DIVISION ASSIGNMENT LIST			1. Branch		2. Division/Group W		
3. Incident Name Barnes			4. Operational Period				
Date 9/10/22-9/11/22			Time: DAY 0700-1900 NIGHT 1800-0700				
5. Operations Personnel							
Operations Chief		MARIO GOMEZ / KERRI WILLIAMSON (T)		Division/Group Supervisor		GEORGE TROSI	
Planning Ops		BILLY STEERS		Air Attack Supervisor No.			
6. Resources Assigned This Period							
Strike Team/Task Force/ Resource Designator		Leader		LWD	Number Persons	Drop Off PT/Time	Pick Up PT/Time
Feller Buncher Flying K						Buck Creek/0700	Buck Creek/1900
Feller Buncher Flying K						Buck Creek/0700	Buck Creek/1900
Skidder Flying K						Buck Creek/0700	Buck Creek/1900
Skidder Flying K						Buck Creek/0700	Buck Creek/1900
DOZ2 Wade						Buck Creek/0700	Buck Creek/1900
DOZ2 Greenfield						Buck Creek/0700	Buck Creek/1900
TFLD		Knighton			1	Buck Creek/0700	Buck Creek/1900
HEQB		Pina			1	Buck Creek/0700	Buck Creek/1900
Fuels 53		Saul Radtke			1	Buck Creek/0700	Buck Creek/1900
REAF		Adam Merrifield			1	Buck Creek/0700	Buck Creek/1900
SOFR (t)		Alex Liau			1	Buck Creek/0700	Buck Creek/1900
7. Work Assignments							
TASK: Continue line prep on the 46N53 Road North along the Ft. Bidwell boundary.							
PURPOSE: To minimize fire growth to the East.							
END STATE: To contain fire within control objectives.							
8. Special Instructions							
Avoidance areas flagged in Red/Black striped flagging							
9. Division/Group Communication Summary							
Function	RX FREQ	TX FREQ	TX TONE	Function	RX FREQ	TX FREQ	TX TONE
Command Forest NET	170.7375	164.9875	Tone 2				
Tactical Div/Group NIFC TAC 1	168.0500	168.0500					
Prepared By (Resource Unit Leader)			Approved By (Planning Sect. Ch.)			Date	Time
Kelly Mosinski			Carol O'Bryan			09/09/22	2200

DIVISION ASSIGNMENT LIST				1. Branch		2. Division/Group Z	
3. Incident Name Barnes				4. Operational Period			
Date 9/10/22-9/11/22		Time: DAY 0700-1900 NIGHT 1800-0700					
5. Operations Personnel							
Operations Chief		MARIO GOMEZ / KERRI WILLIAMSON (T)		Division/Group Supervisor		JASON MCCARTY	
Planning Ops		BILLY STEERS		Air Attack Supervisor No.			
6. Resources Assigned This Period							
Strike Team/Task Force/ Resource Designator	Leader	LWD	Number Persons	Drop Off PT/Time	Pick Up PT/Time		
ENG3 MDF 355 (E-41)	Gouveia		5	Buck Creek/0700	Buck Creek/1900		
ENG4 Trail Blazers	Ed Randall			Buck Creek/0700	Buck Creek/1900		
ENG6 Kentucky 26	Allen Watts		3	Buck Creek/0700	Buck Creek/1900		
ENG6 Alpine	Ray Williams		3	Buck Creek/0700	Buck Creek/1900		
ENG Yurok E-3642	Andrew Lamebear			Buck Creek/0700	Buck Creek/1900		
ENG6 BLM 8641	Angus Chambers			Buck Creek/0700	Buck Creek/1900		
DOZ2 Sherer	Ryan Sherer		2	Buck Creek/0700	Buck Creek/1900		
DOZ2 Lonestar(E-10)	North Stemple		2	Buck Creek/0700	Buck Creek/1900		
WTS2 Cross	Rob Cross		1	Buck Creek/0700	Buck Creek/1900		
WTS2 Ackley	Shane Watterberg		1	Buck Creek/0700	Buck Creek/1900		
SOFR (T)	Alex Liau		1	Buck Creek/0700	Buck Creek/1900		
7. Work Assignments							
TASK: Continue direct line construction on spot fires south of the County Road 9. Continue to hold County Road 9 to the 46N53 road.							
PURPOSE: To minimize fire growth South of the County Road 9.							
END STATE: To contain the fire within the control objectives.							
8. Special Instructions							
Avoidance areas flagged in Red/Black striped flagging							
9. Division/Group Communication Summary							
Function	RX FREQ	TX FREQ	TX TONE	Function	RX FREQ	TX FREQ	TX TONE
Command Forest NET	170.7375	164.9875	Tone 2				
Tactical Div/Group NIFC TAC 2	168.200	168.200					
Prepared By (Resource Unit Leader)		Approved By (Planning Sect. Ch.)		Date		Time	
Kelly Mosinski		Carol O'Bryan		09/09/22		2200	

Incident:
Barnes Fire

CA-MDF-00896

Date:
9-10-2022 to 9-11-22

Operational Period:
0700-0700



SAFETY MESSAGE



Fire fighter safety comes first on every fire, every time

Major Hazards and Risks:

Working with Aircraft – Don't base your plan on the availability of aircraft for success. Here in CA/OR smoke has been a problem for several weeks and not showing signs of skies clearing. Do not let an overwhelming sense of urgency pressure you (or the pilot) into working in unsafe conditions. Clear all areas of personnel prior sling loads, use qualified personnel for sling loads.

Medical Emergencies- Do you know what to do in case of a medical emergency? Extraction times are long due to remote locations on the fire line. Review Medical Plan (ICS 206) and become familiar with the "Line Emergencies" procedures checklist. Have an extraction plan for your work area. Brief it with everyone. Your actions may be what saves a life.

Root System Burnout- Heads up for fire weakened trees, identify and flag hazard. Make sure you follow your agency policy on Fireline Power Saw Use. Have all proper PPE from hiking to and from work site, bucking and falling. Use lookouts for falling operations and keep area clear 2½ times the height of the tree. Know where your saw tip is at all times when cutting.

Are you getting good sleep?

Signs of Fatigue to Watch for

The following may present in firefighters suffering from fatigue.

- Vacant Stare
- Glazed Eyes
- Pale Skin
- Body swaying upon standing
- Walking into objects
- Degraded personal hygiene (as compared to other crew members)
- Loss of concentration during briefings
- Slurred Speech

Indirect Line Construction

- Does your work area have the most exposure to indirect line hazards?
- Establish strong, positive LCES that doesn't solely rely on aircraft.
- Construct Safety Zones as needed to progress at intervals appropriate for the fuels and fire progression speeds.
- Establish trigger points that give ample time to disengage and depart the area without resorting to a mad scramble. Make sure you include conversation for the long travel times on this fire.

Safety Officers

Team Safety Officers: John Nickey SOF1, Matthew Lipson SOF1(T).

INCIDENT RADIO COMMUNICATIONS PLAN (ICS 205)	Incident Name BARNES FIRE	Date/Time Prepared 9/09/2022 1800	Operational Period Date/Time 9/10/2022 0700 - 9/11/2022 0700
CONTROLLED CLASSIFIED INFORMATION/BASIC			

Zn Ch	Function	Channel Name/Trunked Radio	Assignment	RX Freq N or W	RX Tone/NAC	TX Freq N or W	TX Tone/NAC	Dev	Pwr	Mode A, D or M	Remarks
1	COMMAND	MDFNet2	ALL DIV	170.7375	CSQ	164.9875	Tone 2 123.0	N	H	A	SUGAR HILL Tone 2
2	COMMAND	MDFNet4	ALL DIV	170.7375	CSQ	164.9875	Tone 4 136.5	N	H	A	49ER MT Tone 4
3	TACTICAL	R5 T5	DIV A	167.1125	CSQ	167.1125	NONE	N	H	A	
4	TACTICAL	NIFC T1	DIV W	168.0500	CSQ	168.0500	NONE	N	H	A	
5	TACTICAL	NIFC T3	DIV Z	168.6000	CSQ	168.6000	NONE	N	H	A	
6											
7											
8											
9											
10											
11											
12	TACTICAL	NIFC T2	IA	168.2000	CSQ	168.2000	NONE	N	H	A	
13	Air-to-Ground	A/G CMD	ALL DIV	166.6125	CSQ	166.6125	NONE	N	H	A	
14/18	Air-to-Ground	A/G TAC	ALL DIV	170.5625	CSQ	170.5625	NONE	N	H	A	
15/19	TACTICAL	CALCORD	MEDEVAC	156.0750	CSQ	156.0750	Tone 6 156.7	N	H	A	
16/20	EMERGENCY	AIR GUARD	EMERGENCY	168.6250	CSQ	168.6250	Tone 1 110.9	N	H	A	EMERGENCY ONLY

Prepared By (Communications Unit Leader) *Kody Kerwin*

Incident Location: Fandango PK

County: Modoc State: CA

Latitude: " N Longitude: W

Forest / Unit / Jurisdiction: MODOC NF

KODY KERWIN, COM1 (925) 953-3044

The convention calls for frequency lists to show four digits after the decimal place (five digits for 700 MHz frequencies). The letter "U", "N", or "W" in the deviation (Dev) column reflects whether the frequency is ultranarrow (6.25 kHz), narrow (12.5 kHz) or wide band (25 kHz). Mode refers to either "A" indicating Analog, "D" indicating Digital (e.g. Project 25) or "M" indicating Mixed Mode. All channels are shown as if programmed in a control station, mobile or portable radio. Repeaters (and depending on use, base stations) must be programmed with the Rx and Tx reversed.



Training Specialist Barnes Fire

The Training Specialist is working remotely. Training Specialist contact information for the 2022 Barnes Fire is:

- Robert Rivelle
- Important: If any Trainee or Trainer has any questions or concerns, call/text: 707.498.1761 **“anytime”**.
- Email: robert_rivelle@nps.gov

How to register as a Trainee:

1. Use the QR code below to register. If you’re unable to register using the QR code, please call 707.498.1761 anytime.
2. Once registered, you will receive text and email updates.

How to close-out your training assignment:

1. **Trainer:** Complete and Evaluation Record in the back of the Position Task Book and make as many entries as possible within the individual tasks. Discuss this with your Trainee.
2. **Trainer:** Complete an individual performance rating (ICS 225) and go over the performance rating with your Trainee.
3. **Trainee:** Text a photo or email your individual performance rating (ICS 225) to the Training Specialist.
4. **Trainee:** Complete the Trainee exit questions at the QR code below.
5. **Trainee:** Once 1-4 are completed, the Trainee and the Training Specialist will have a brief conversation to discuss the Task Book and assignment with the Trainee.
6. **Done,** except for safe travels home!

Trainee Registration



Trainee Exit Questions



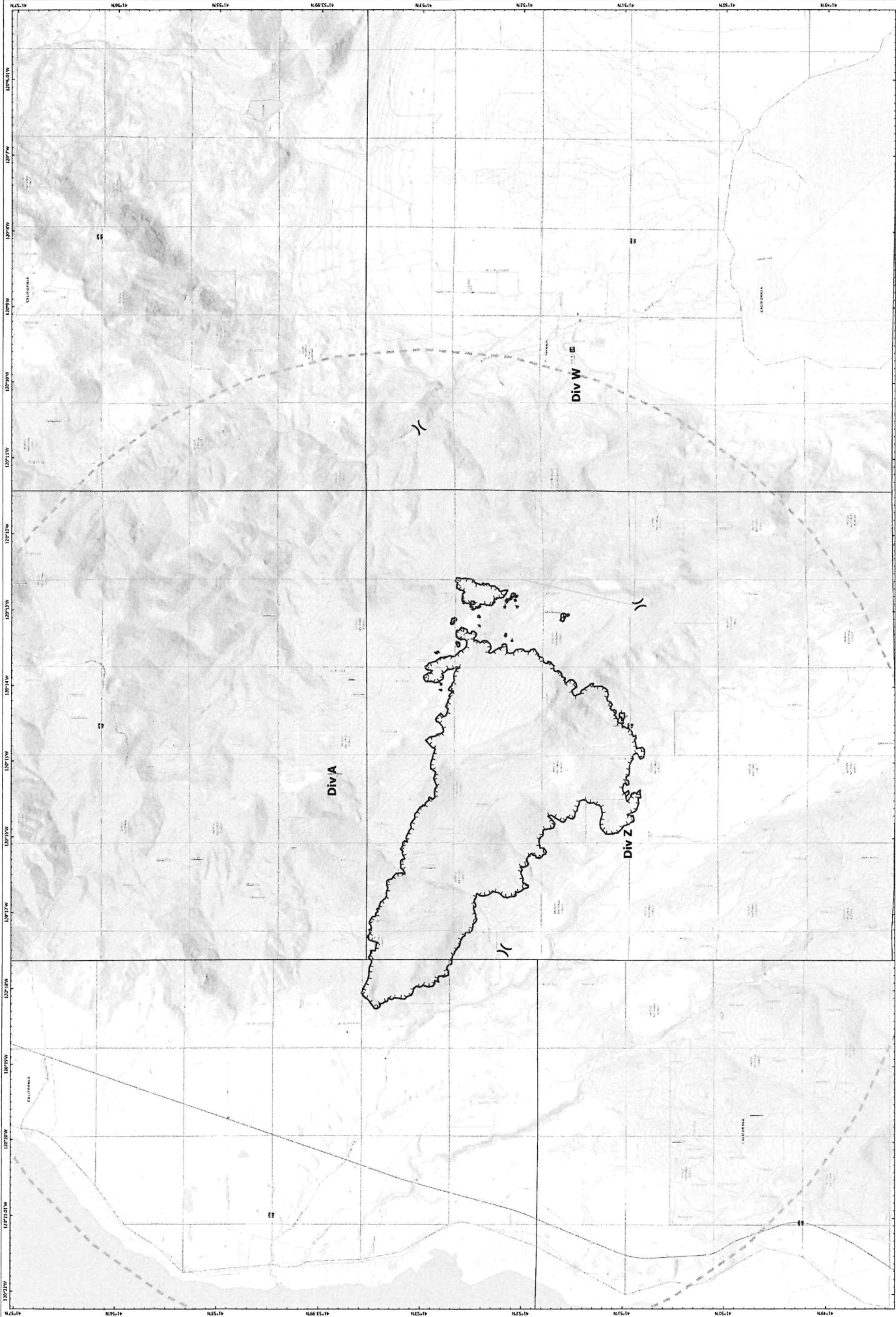

Approximate fire perimeter
 10/02/2022 08:55:00
 IAD (MDF) Data Admin

- Contained Fire Edge
- - - Uncontained Fire Edge
- - - Temporary Flight Restriction
- - - Division Break
- Drop Point

Operations
Barnes Fire
 CA-MDF-000896
 September 9, 2022



MEDICAL PLAN (ICS 206 WF)

1. Incident/Project Name			2. Operational Period			
BARNES			Date: 09/10/22-09/11/22		Time: 0700-0700	
3. Ambulance						
Lakeview Ambulance ALS	Lake District EMS 700 S J St, Lakeview Oregon, 97630	Modoc ECC (530) 233-4581	Local Ambulance			
Modoc Medical Center ALS	Modoc Medical Center, 1111 N Nagle St, Alturas, CA 96101	Modoc ECC (530) 233-4581	Local Ambulance			
4. Air Rescue/Air Ambulance Services ***DO NOT RELY ON AIRCRAFT AS YOUR PRIMARY TRANSPORT***						
Name	Number	Type of Aircraft & Capability				
4HH (Incident Aircraft)	(Daytime Only) Contact operations on command	Type 3 aircraft, internal load only				
SEMSA AIR 2/Care Flight	Modoc ECC (530) 233- 4581	Dependent on rotation SEMSA Air 1, Mercy Flight, PHI A/G=CALCORD				
Cal Fire Helicopter 202	Modoc ECC (530) 233- 4581	Bell UH1H Hoist Capable				
CHP H14/H16	Modoc ECC (530) 233- 4581	Airbus H125 Hoist capable (daytime only), NVG, FLIR, Advanced Life Support				
5. Hospitals						
Name/Level of Care	GPS Datum-WGS 84 Degrees Decimal Minutes	Travel Time Ground Air		Phone	Helipad Yes No	Level of Care
Modoc Medical Center 1111 N Nagle St, Alturas, CA 96101	Lat: 41 29.628 Long: 120 33.216	45 Min	15 Min	(530)708-8800	X	Critical Access
Lake District Hospital 700 S J St, Lakeview, Oregon 97630	Lat: 42 10.835 Long: -121 21.071	40 Min	20 Min	(541)947-2114	X	Level 4
Renown Medical Center 1155 Mill St. Reno, NV 89502	Lat: 39 31.469 Long: -119 47.734	2 Hrs.	50 Min	(775)982-4100	X	Level 2 Trauma
Mercy Medical Center 2175 Rosaline Ave. Redding, CA 96001	Lat: 40 34.33 Long: 122 23.80	2.5 Hrs.	50 Min	(530)225-6000	X	Level 2 Trauma
U.C. Davis Medical Center 2315 Stockton Blvd Sacramento, CA95817	Lat: 38 33' 29" Long: 121 27' 32"	3.5 Hrs.	1.5 Hrs.	(916)734-5669	X	Level 1 Burn Center
6. Division/Branch/ Group		Equipment	Transport			Responding Medical Personnel

8. Prepared By (Medical Unit Leader)
Mellissa Conway MEDL (t)

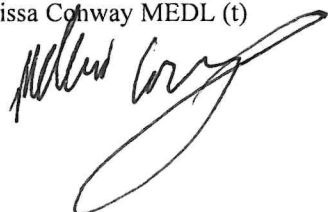

9. Date/Time
09/09/22

10. Reviewed By (Safety Officer)
Matt Lipson SOF1 (t)



11. Date/Time
09/09/22

MEDICAL PLAN (ICS 206 WF)

Controlled Unclassified Information//Basic

Medical Incident Report

FOR A NON-EMERGENCY INCIDENT, WORK THROUGH CHAIN OF COMMAND TO REPORT AND TRANSPORT INJURED PERSONNEL AS NECESSARY.

FOR A MEDICAL EMERGENCY: IDENTIFY ON SCENE INCIDENT COMMANDER BY NAME AND POSITION AND ANNOUNCE "MEDICAL EMERGENCY" TO INITIATE RESPONSE FROM IMT COMMUNICATIONS/DISPATCH.

Use the following items to communicate situation to communications/dispatch.

1. CONTACT COMMUNICATIONS / DISPATCH (Verify correct frequency prior to starting report)

Ex: "Communications, Div. Alpha. Stand-by for Emergency Traffic."

2. INCIDENT STATUS: Provide incident summary (including number of patients) and command structure.

Ex: "Communications, I have a Red priority patient, unconscious, struck by a falling tree. Requesting air ambulance to Forest Road 1 at (Lat./Long.) This will be the Trout Meadow Medical, IC is TFLD Jones. EMT Smith is providing medical care."

Severity of Emergency / Transport Priority	<input type="checkbox"/> RED / PRIORITY 1 Life or limb threatening injury or illness. Evacuation need is IMMEDIATE <i>Ex: Unconscious, difficulty breathing, bleeding severely, 2^o – 3^o burns more than 4 palm sizes, heat stroke, disoriented.</i> <input type="checkbox"/> YELLOW / PRIORITY 2 Serious Injury or illness. Evacuation may be DELAYED if necessary. <i>Ex: Significant trauma, unable to walk, 2^o – 3^o burns not more than 1-3 palm sizes.</i> <input type="checkbox"/> GREEN / PRIORITY 3 Minor Injury or illness. Non-Emergency transport <i>Ex: Sprains, strains, minor heat-related illness.</i>	
Nature of Injury or Illness & Mechanism of Injury		Brief Summary of Injury or Illness <i>(Ex: Unconscious, Struck by Falling Tree)</i>
Transport Request		Air Ambulance / Short Haul/Hoist Ground Ambulance / Other
Patient Location		Descriptive Location & Lat. / Long. (WGS84)
Incident Name		Geographic Name + "Medical" <i>(Ex: Trout Meadow Medical)</i>
On-Scene Incident Commander		Name of on-scene IC of Incident within an Incident <i>(Ex: TFLD Jones)</i>
Patient Care		Name of Care Provider <i>(Ex: EMT Smith)</i>

3. INITIAL PATIENT ASSESSMENT: Complete this section for each patient as applicable (start with the most severe patient)

Patient Assessment: See IRPG page 106

Treatment:

4. TRANSPORT PLAN:

Evacuation Location (if different): (Descriptive Location (drop point, intersection, etc.) or Lat. / Long.) Patient's ETA to Evacuation Location:

Helispot / Extraction Site Size and Hazards:

5. ADDITIONAL RESOURCES / EQUIPMENT NEEDS:

Example: Paramedic/EMT, Crews, Immobilization Devices, AED, Oxygen, Trauma Bag, IV/Fluid(s), Splints, Rope rescue, Wheeled litter, HAZMAT, Extrication

6. COMMUNICATIONS: Identify State Air/Ground EMS Frequencies and Hospital Contacts as applicable

Function	Channel Name/Number	Receive (RX)	Tone/NAC *	Transmit (TX)	Tone/NAC *
COMMAND					
AIR-TO-GRND					
TACTICAL					

7. CONTINGENCY: Considerations: If primary options fail, what actions can be implemented in conjunction with primary evacuation method? Be thinking ahead.

8. ADDITIONAL INFORMATION: Updates/Changes, etc.

REMEMBER: Confirm ETA's of resources ordered. Act according to your level of training. Be Alert. Keep Calm. Think Clearly. Act Decisively.