

# IAP 2022 SRF Lightning Complex

CA-SRF-000620

8/11/2022

## Index

- |  |                                 |  |                                   |
|--|---------------------------------|--|-----------------------------------|
|  | Other Property                  |  | Mobile Weather Unit               |
|  | Pump                            |  | Internet Access                   |
|  | Water Tank                      |  | Repeater                          |
|  | Aerial Hazard                   |  | Safety Zone                       |
|  | Airstrip or Airport             |  | Hazard                            |
|  | Aviation Check Point            |  | Water Source                      |
|  | Dip Site                        |  | Restricted Water Source           |
|  | Mobile Retardant Base           |  | Contained                         |
|  | Helispot                        |  | Uncontained                       |
|  | Helibase                        |  | Completed Burnout                 |
|  | Sling Site                      |  | Completed Dozer Line              |
|  | Unimproved Landing Area         |  | Completed Fuel Break              |
|  | Division Break                  |  | Completed Hand Line               |
|  | Branch Break                    |  | Completed Mixed Construction Line |
|  | Zone Break                      |  | Completed Plow Line               |
|  | Medical                         |  | Completed Road as Line            |
|  | Incident Command Post           |  | Planned Burnout                   |
|  | Drop Point                      |  | Planned Dozer Line                |
|  | Closure                         |  | Planned Fuel Break                |
|  | Camp                            |  | Planned Hand Line                 |
|  | Staging Area                    |  | Planned Mixed Construction Line   |
|  | Lookout                         |  | Planned Plow Line                 |
|  | Hot Spot - Spot Fire            |  | Planned Road as Line              |
|  | Fire Origin                     |  | Planned Secondary Line            |
|  | Value at Risk                   |  | Access or Improved Road           |
|  | Other                           |  | Fence                             |
|  | Landmark                        |  | Highlighted Feature               |
|  | Gate                            |  | Management Action Point           |
|  | Fire Station                    |  | Other                             |
|  | Bridge                          |  | Repair Line                       |
|  | Water Development or Draft Site |  | Road Repair                       |
|  | Structure Wrap                  |  | Escape Route                      |
|  | Stream Crossing                 |  | Aerial Hazard                     |
|  | Road Repair                     |  | Water Drop                        |
|  | Retardant in Avoidance Area     |  | Foam Drop                         |
|  | Resource Location               |  | Retardant Drop                    |
|  | Repair Point                    |  | Aviation Route                    |
|  | Landing or Log Deck             |  | UAS Launch and Recovery Zone      |
|  | Hazard Tree                     |  | Temporary Flight Restriction      |
|  | Fence - Cut/Damaged             |  | Fire Edge (Field Collection)      |
|  | Dozer Push                      |  | Other                             |
|  | Culvert                         |  | Prescribed Fire                   |
|  | Clean Up Area                   |  | Wildfire Daily Fire Perimeter     |

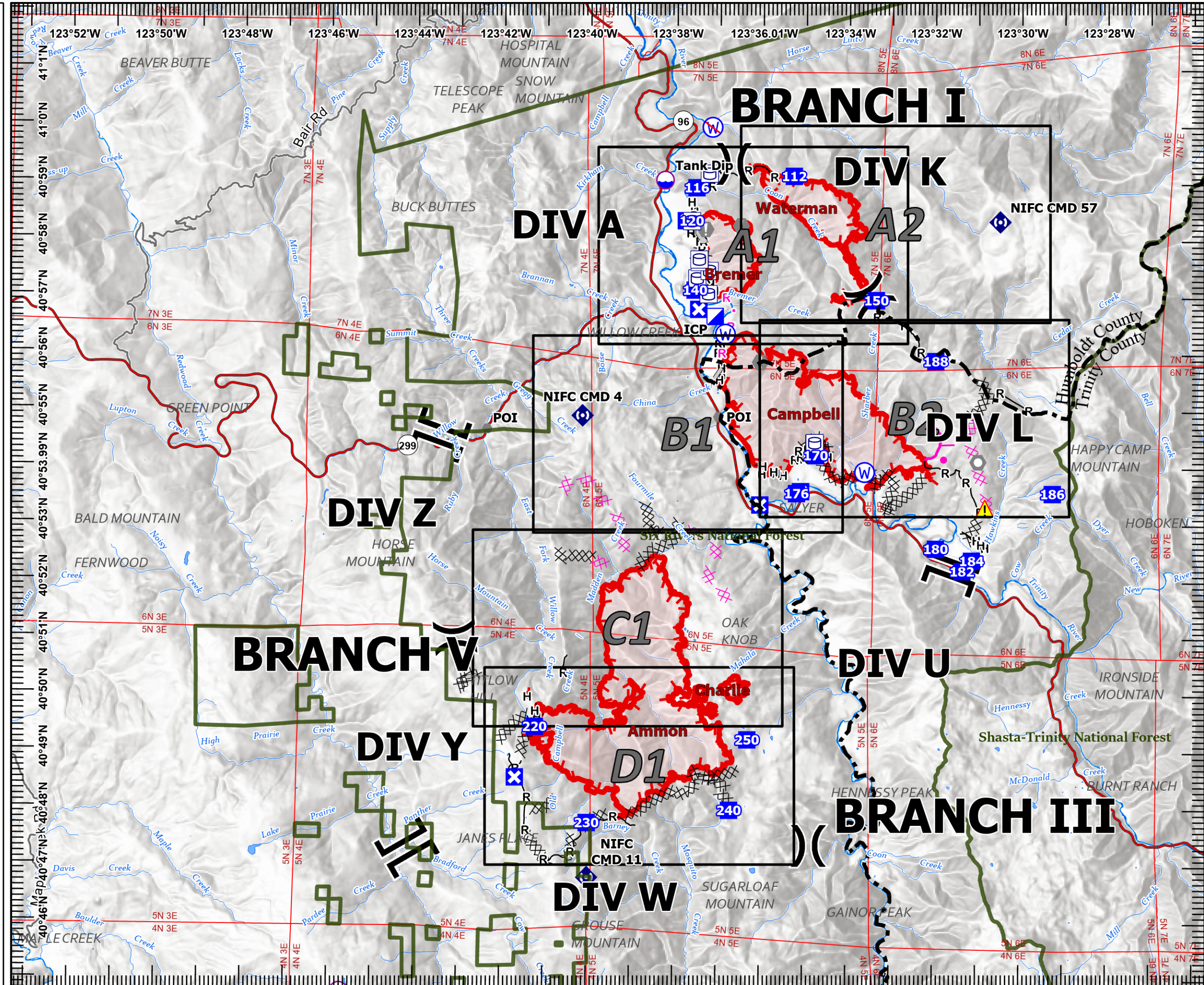

Miles

0 1/4 2 1/2

1:120,000

Last Updated  
8/10/2022  
23:40

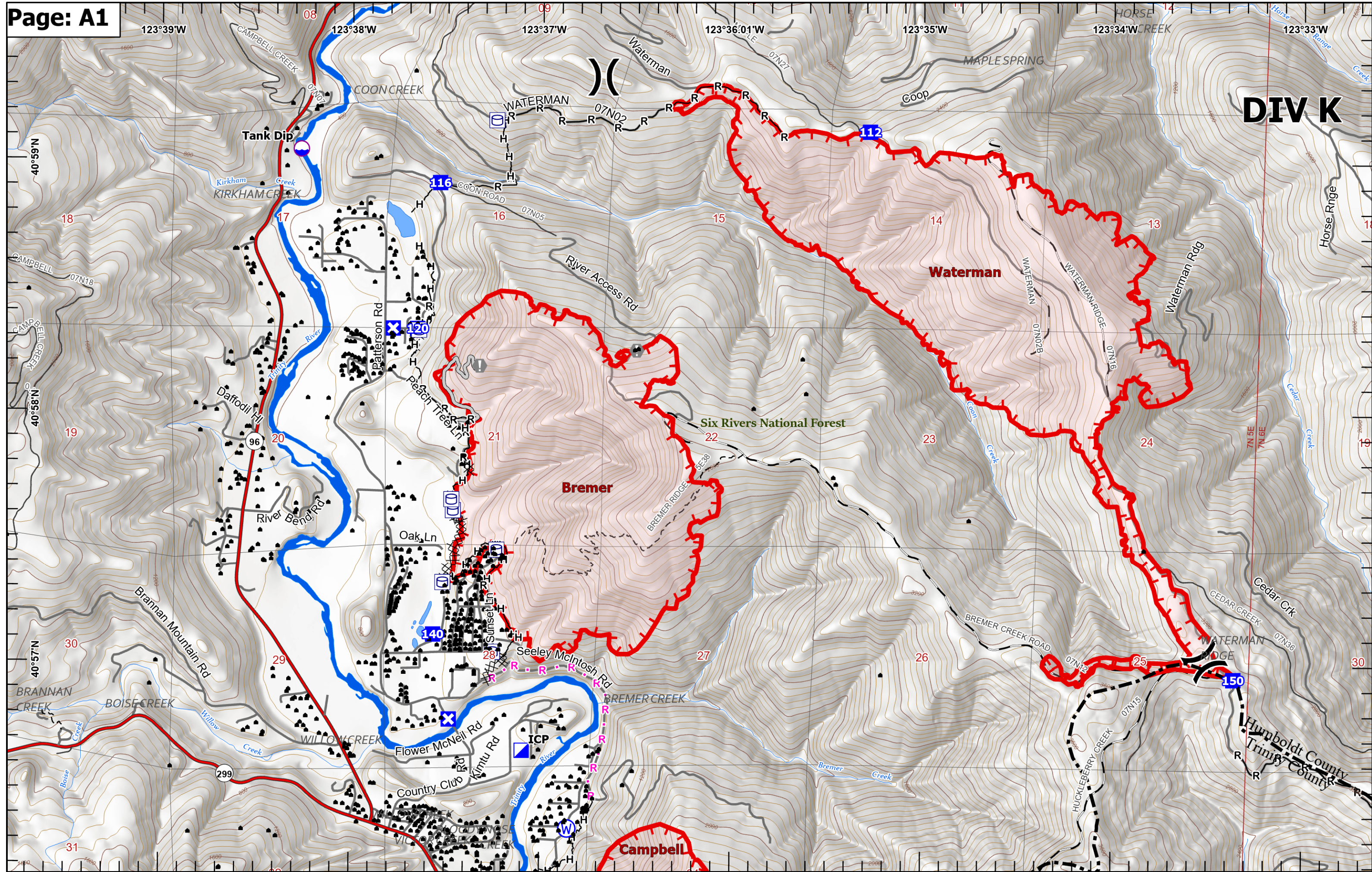

**DIV K**

**Waterman**

**Bremer**

**Campbell**

Six Rivers National Forest

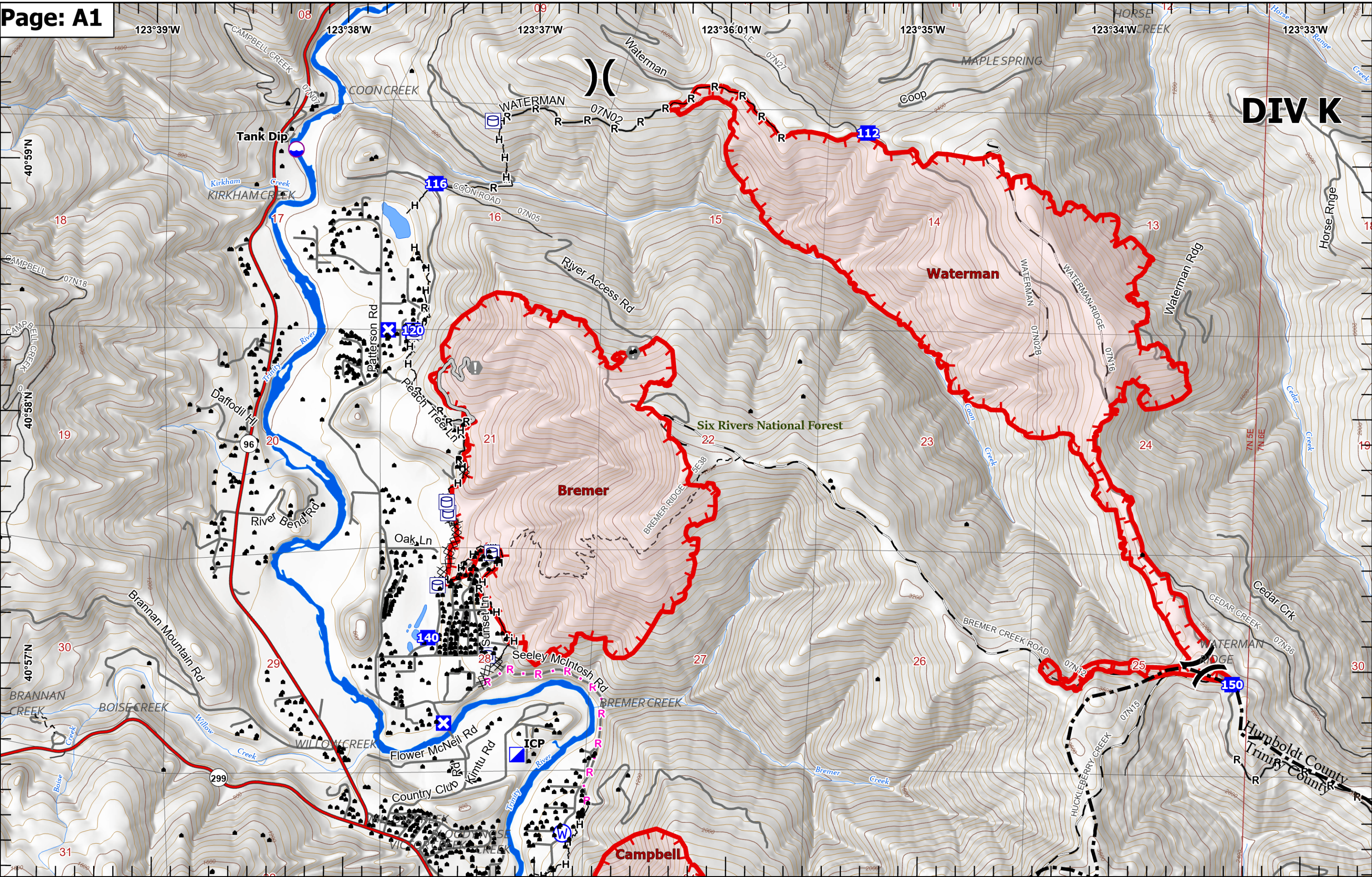

**DIV K**

**Waterman**

**Bremer**

**Campbell**

Six Rivers National Forest

