

# IAP 2022 SRF Lightning Complex

CA-SRF-000620  
8/15/2022  
Index

- |                                 |                                   |
|---------------------------------|-----------------------------------|
| Other Property                  | Safety Zone                       |
| Pump                            | Hazard                            |
| Water Tank                      | Water Source                      |
| Aerial Hazard                   | Restricted Water Source           |
| Airstrip or Airport             | Completed Burnout                 |
| Aviation Check Point            | Completed Dozer Line              |
| Dip Site                        | Completed Fuel Break              |
| Mobile Retardant Base           | Completed Hand Line               |
| Helispot                        | Completed Mixed Construction Line |
| Helibase                        | Completed Plow Line               |
| Sling Site                      | Completed Road as Line            |
| Unimproved Landing Area         | Planned Burnout                   |
| Division Break                  | Planned Dozer Line                |
| Branch Break                    | Planned Fuel Break                |
| Zone Break                      | Planned Hand Line                 |
| Medical                         | Planned Mixed Construction Line   |
| Incident Command Post           | Planned Plow Line                 |
| Drop Point                      | Planned Road as Line              |
| Closure                         | Planned Secondary Line            |
| Camp                            | Access or Improved Road           |
| Staging Area                    | Fence                             |
| Lookout                         | Highlighted Feature               |
| Hot Spot - Spot Fire            | Management Action Point           |
| Fire Origin                     | Other                             |
| Value at Risk                   | Repair Line                       |
| Other                           | Road Repair                       |
| Landmark                        | Escape Route                      |
| Gate                            | Aerial Hazard                     |
| Fire Station                    | Water Drop                        |
| Bridge                          | Foam Drop                         |
| Water Development or Draft Site | Retardant Drop                    |
| Structure Wrap                  | Aviation Route                    |
| Stream Crossing                 | UAS Launch and Recovery Zone      |
| Road Repair                     | Temporary Flight Restriction      |
| Retardant in Avoidance Area     | Fire Edge (Field Collection)      |
| Resource Location               | Contained                         |
| Repair Point                    | Uncontained                       |
| Landing or Log Deck             | Other                             |
| Hazard Tree                     | Prescribed Fire                   |
| Fence - Cut/Damaged             | Wildfire Daily Fire Perimeter     |
| Dozer Push                      | Transportation Highlights         |
| Culvert                         | Fire History 2015 - 2021          |
| Clean Up Area                   | Forest Administrative Boundary    |
| Mobile Weather Unit             | County Boundary                   |
| Internet Access                 | HorseMtnBotanicArea               |
| Repeater                        |                                   |

Miles  
0 1 1/2 3

1:120,000

Last Updated  
8/15/2022  
00:20

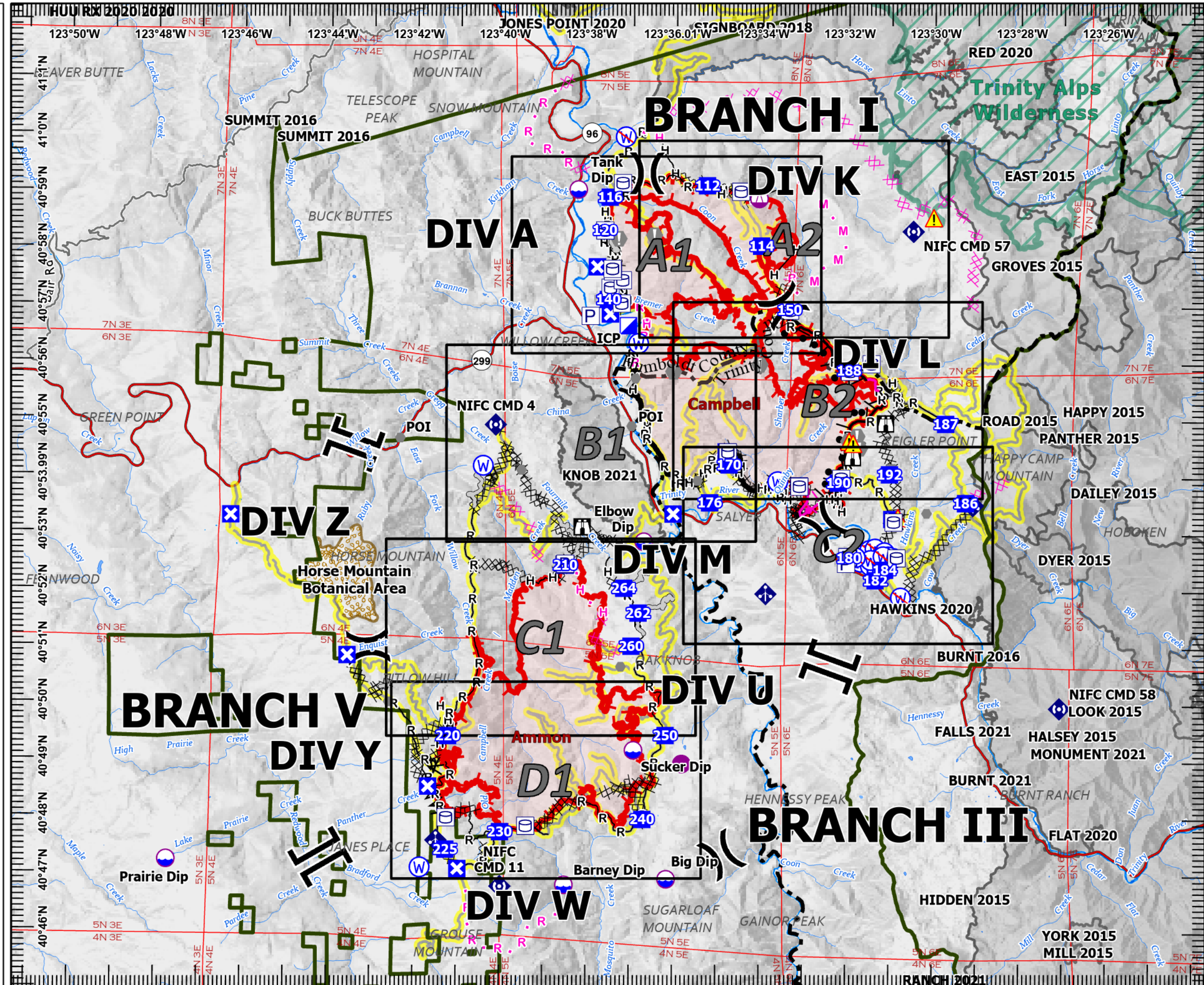



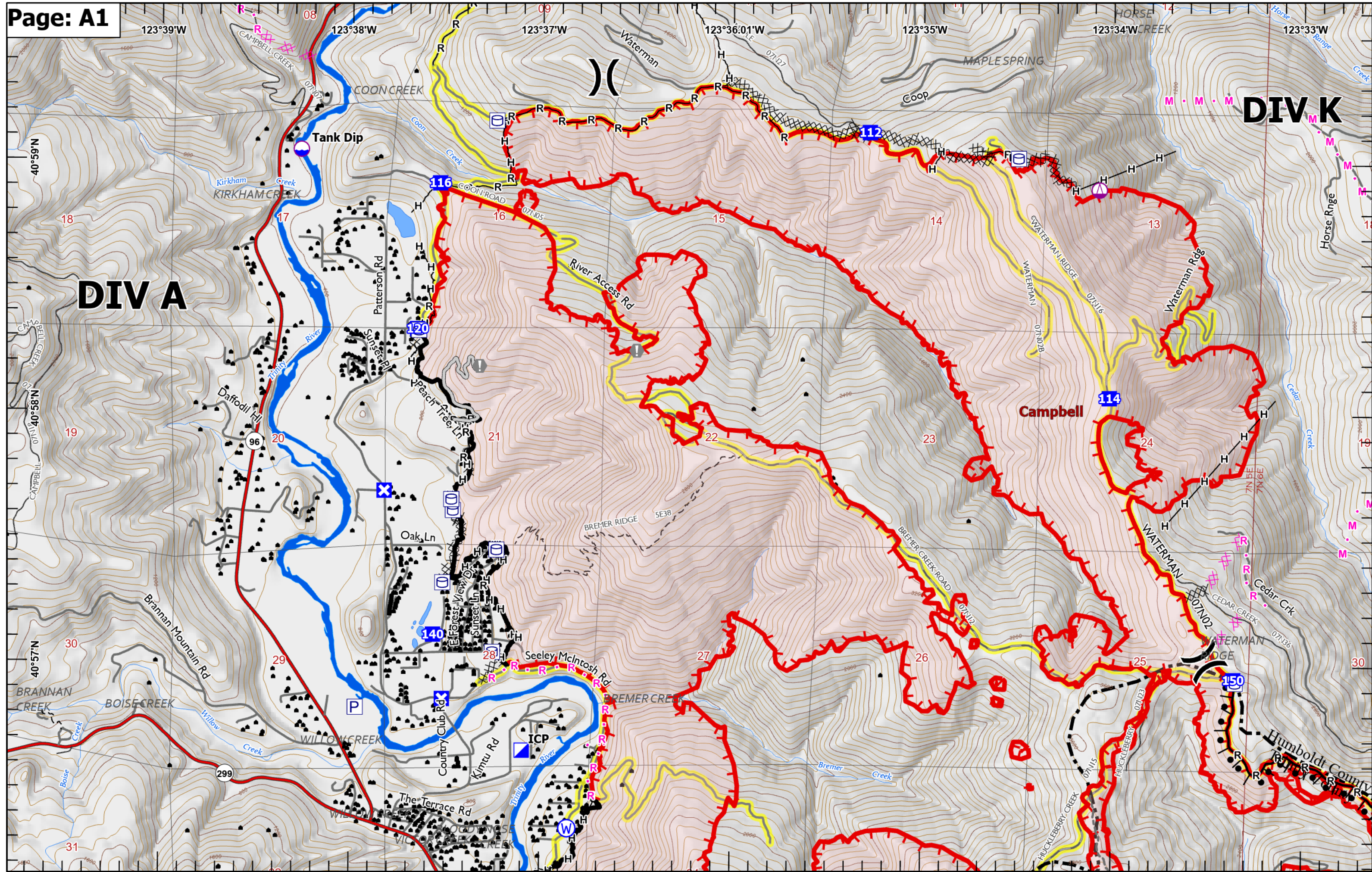



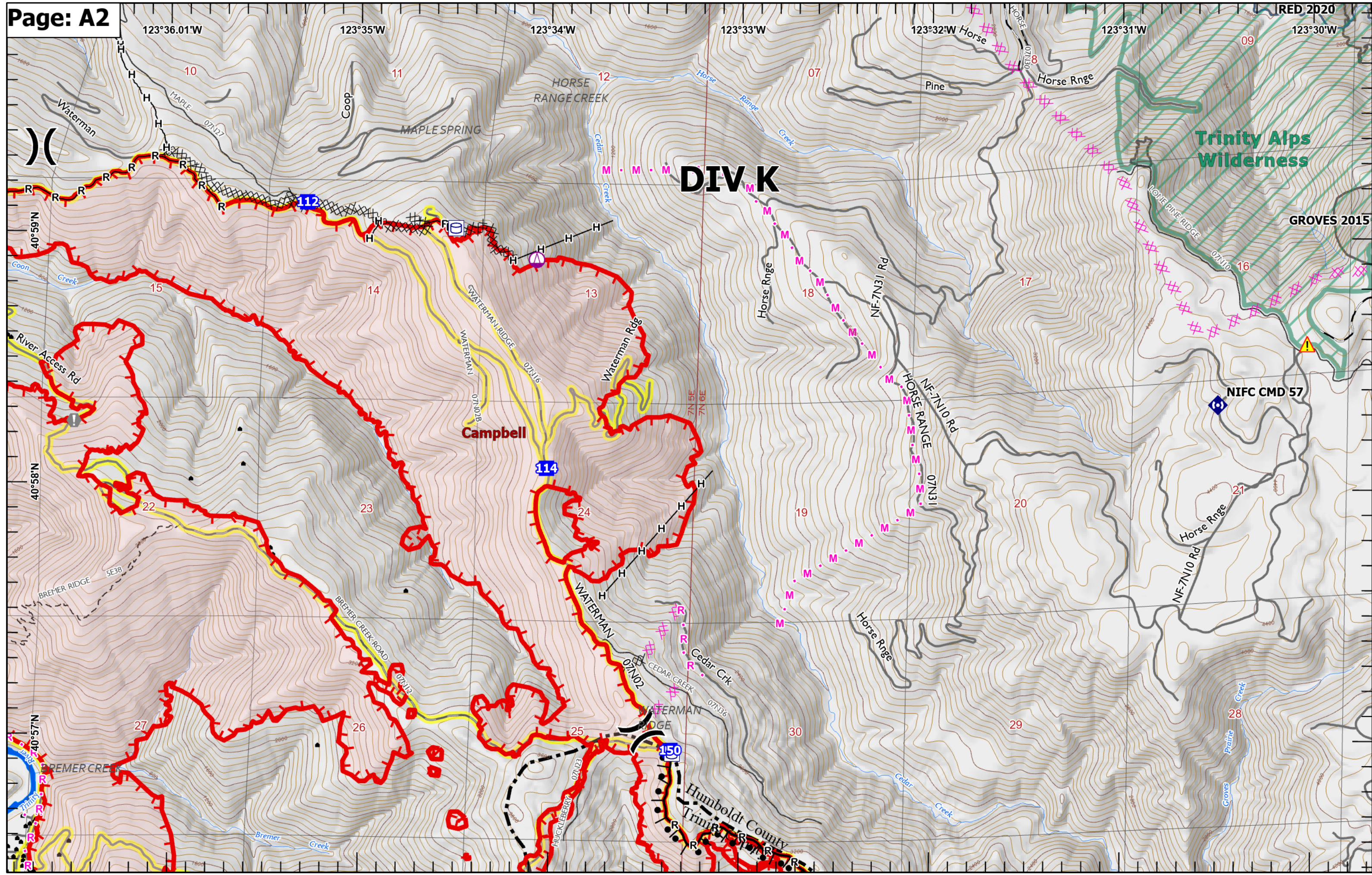

**DIV K**

**Trinity Alps  
Wilderness**

**GROVES 2015**

**Campbell**

**NIFC CMD 57**

**Humboldt County  
Trinity**

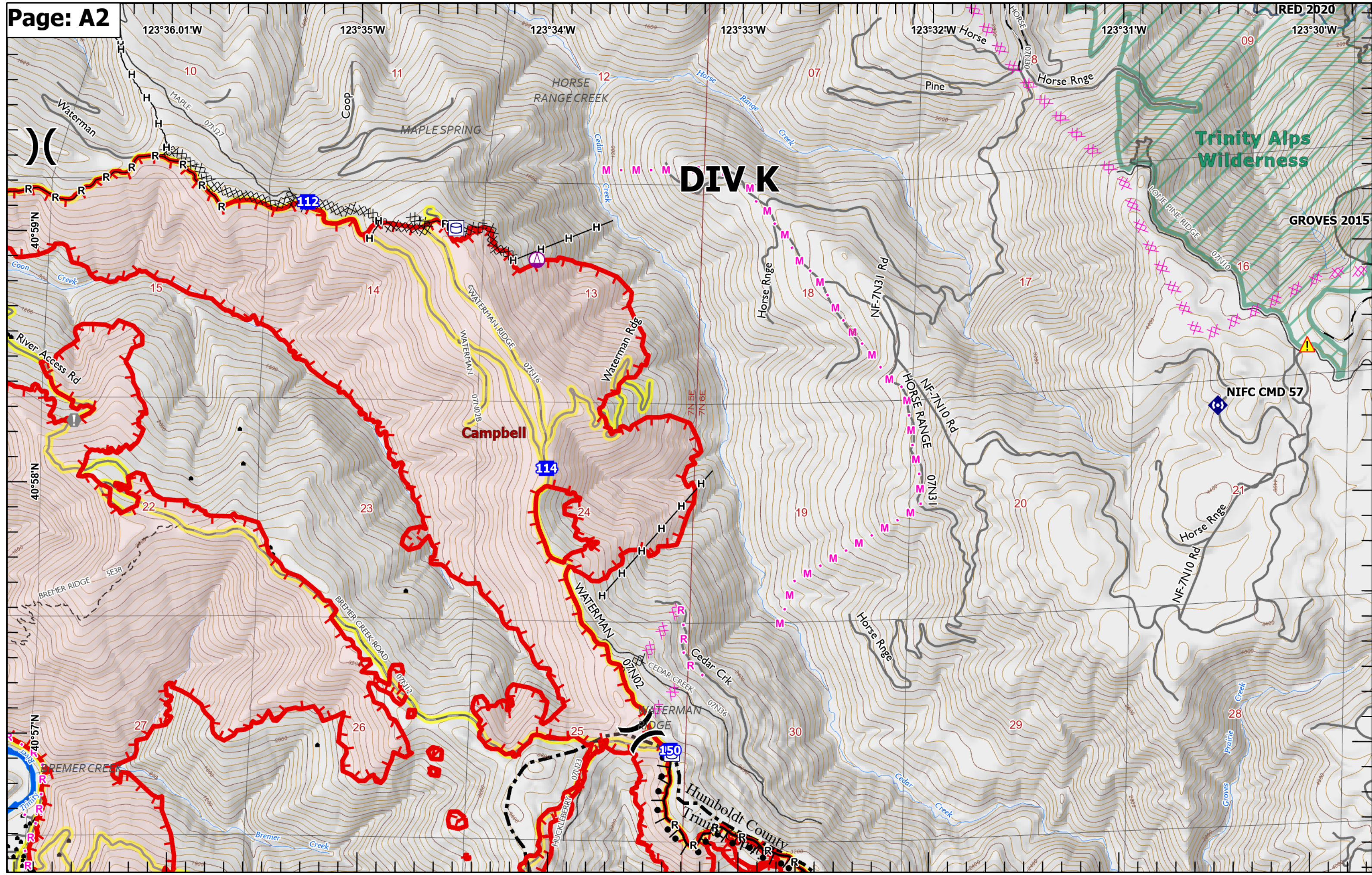
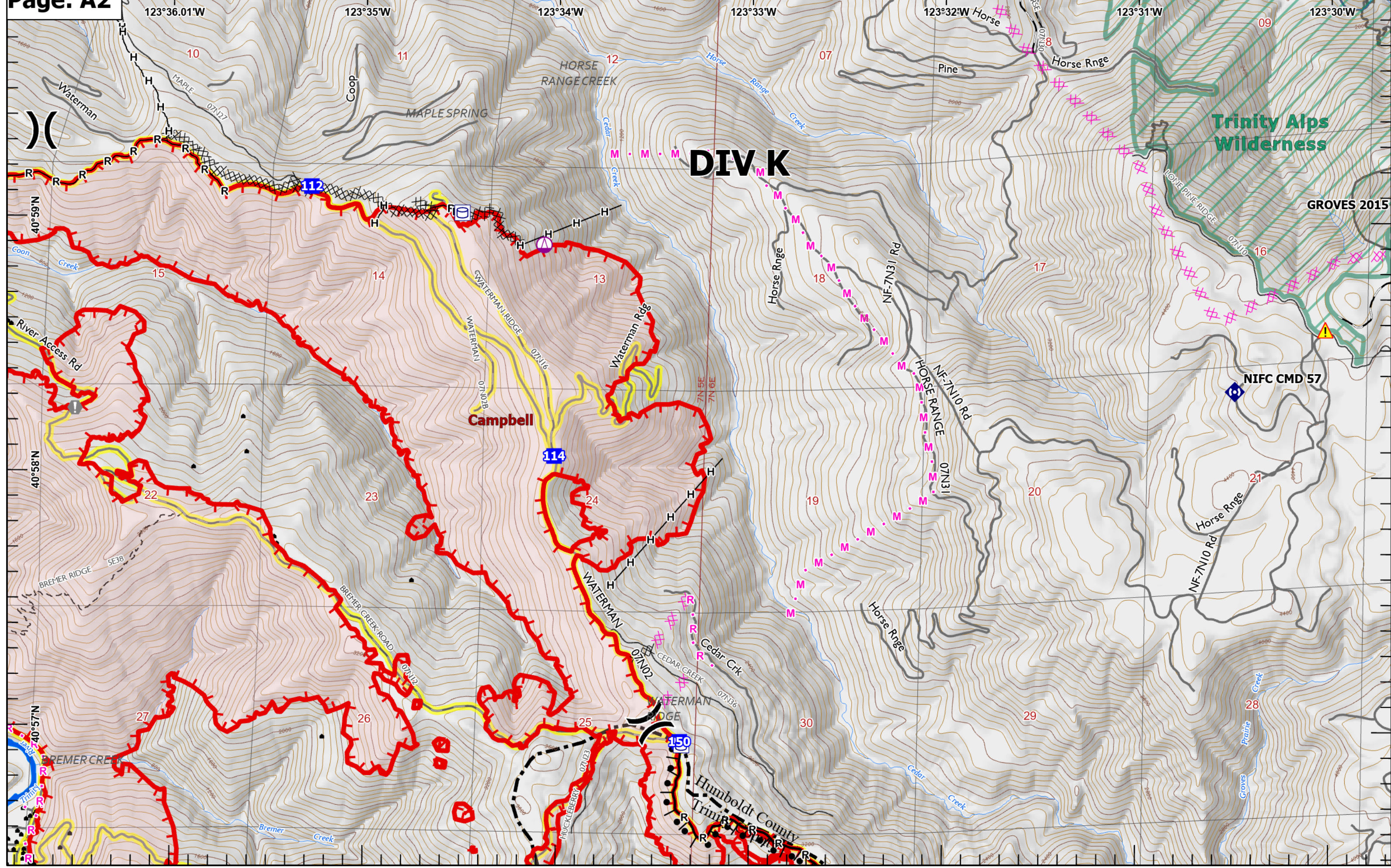



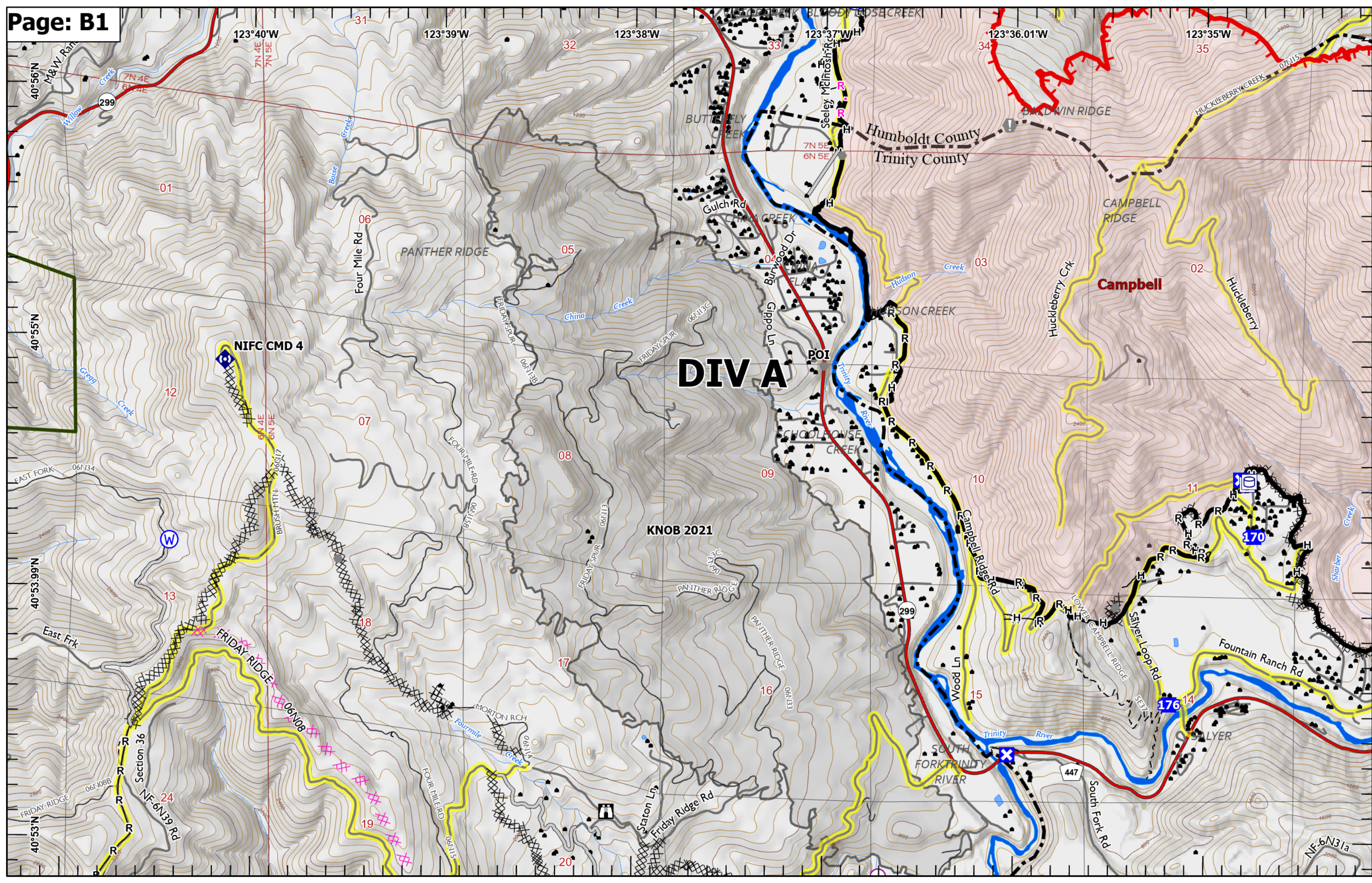



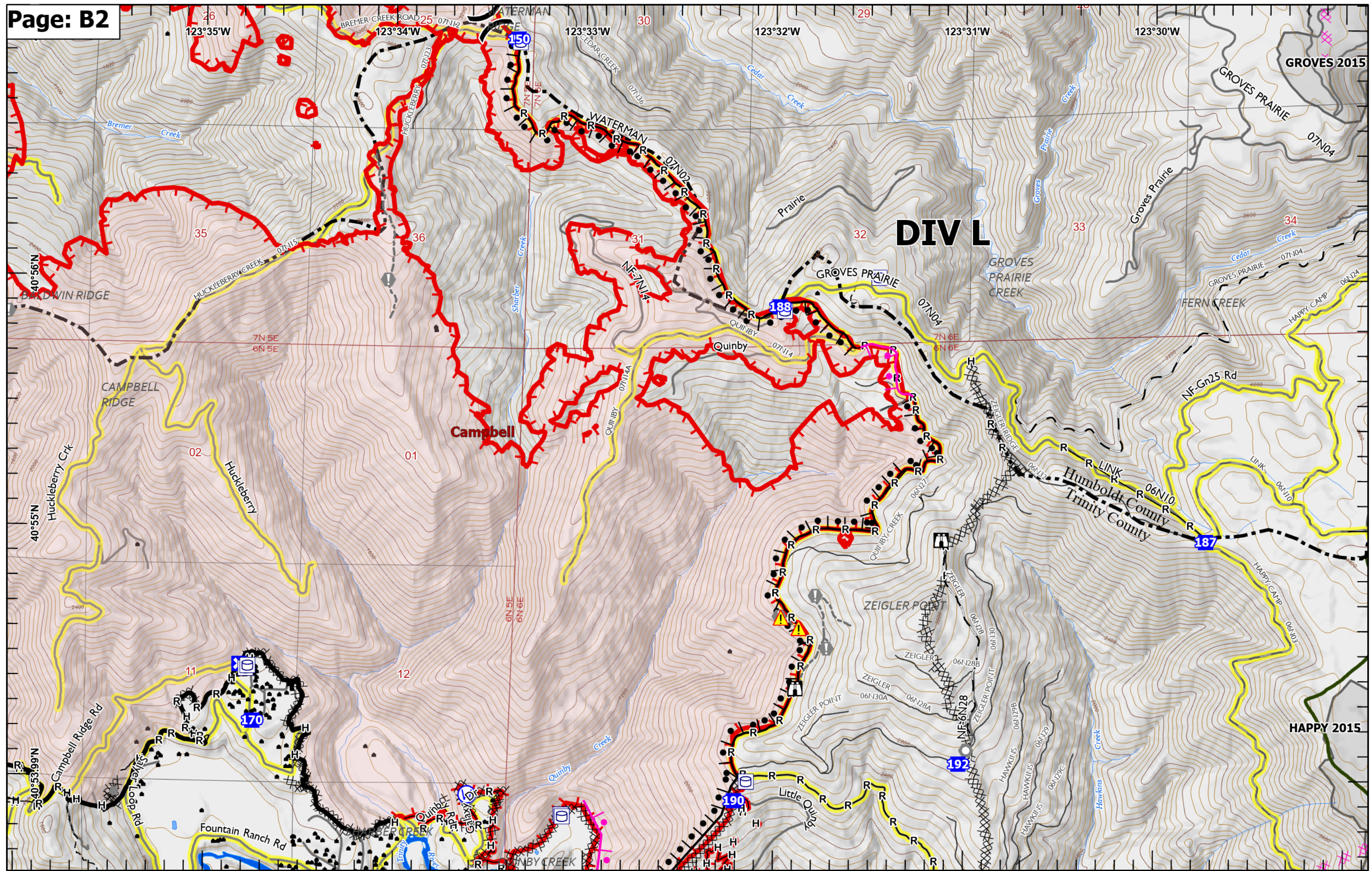



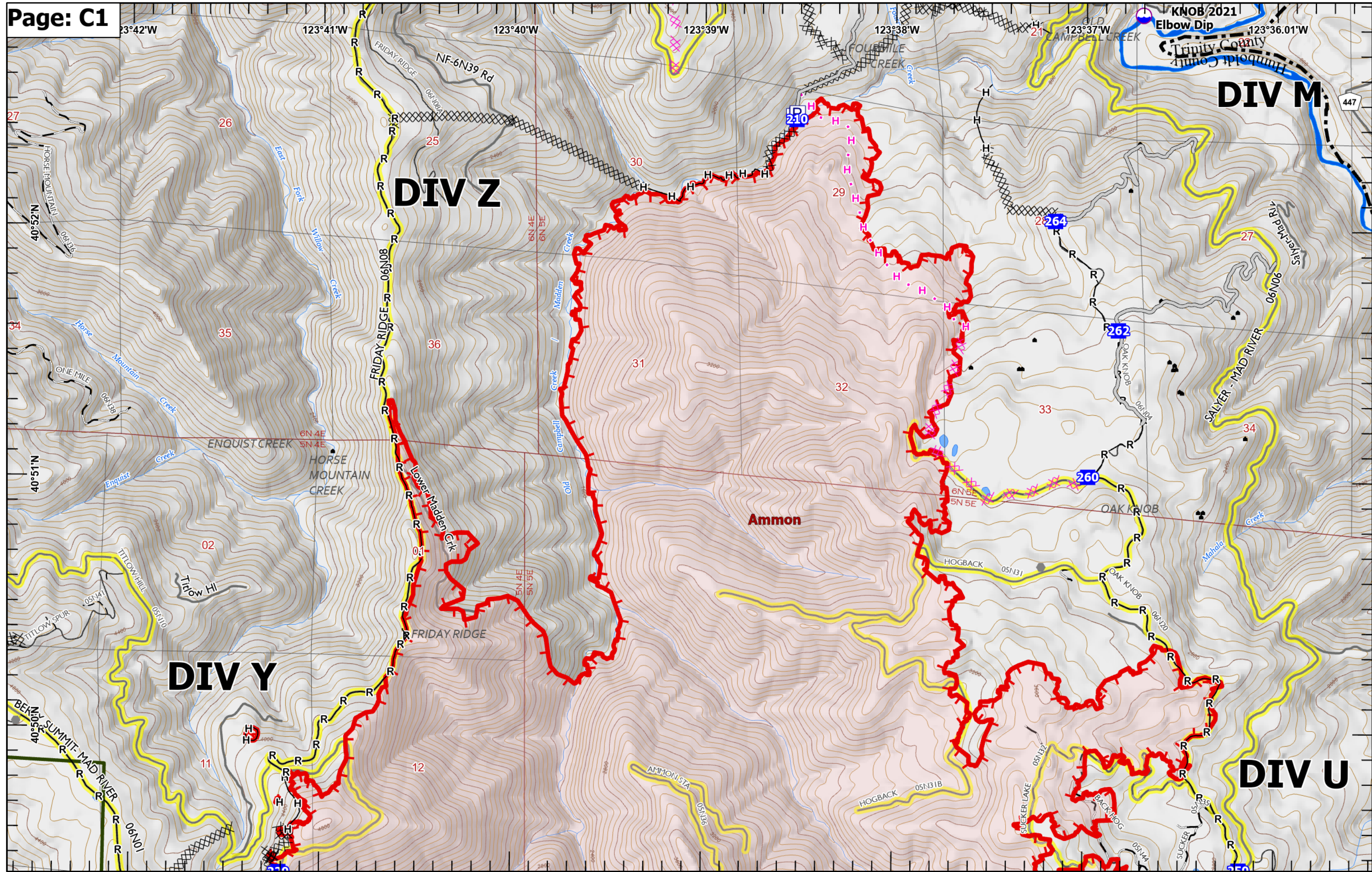

**DIV Z**

**DIV M**

**DIV Y**

**DIV U**

Ammon

Elbow Dip  
Trinity County

40°51'N

123°41'W

123°40'W

123°39'W

123°38'W

123°37'W

123°36.01'W

40°52'N

40°51'N

40°50'N

27

26

35

02

11

25

36

05

12

30

31

32

33

27

34

210

264

262

260

447

550



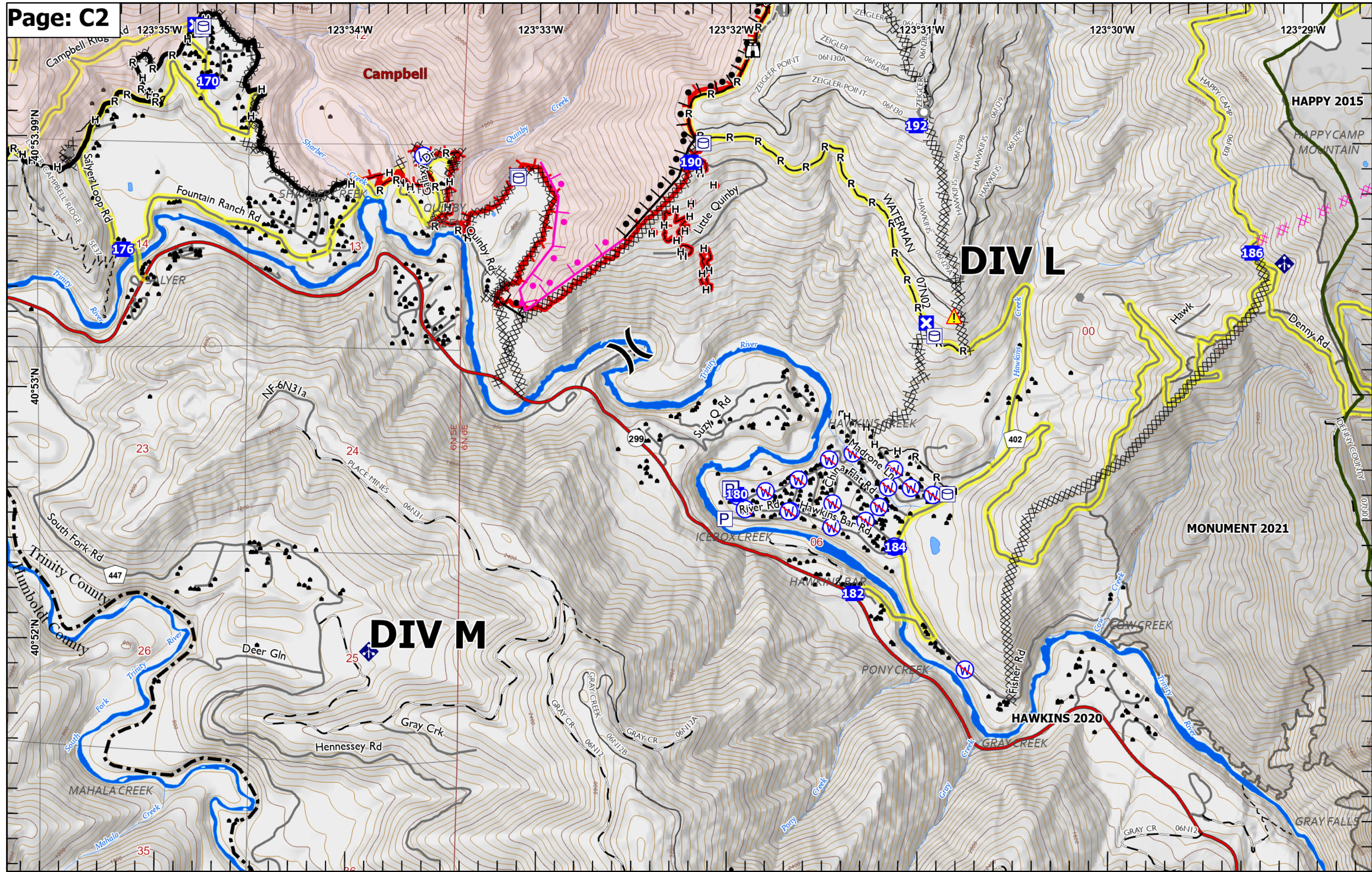

Campbell

DIV L

DIV M

MONUMENT 2021

HAWKINS 2020

HAPPY 2015

GRAY FALLS

