

IAP 2022 SRF Lightning Complex

CA-SRF-000620

8/19/2022

Index

- | | | | |
|--|-------------------------|--|---------------------------------|
| | Other Property | | Completed Dozer Line |
| | Pump | | Completed Fuel Break |
| | Water Tank | | Completed Hand Line |
| | Dip Site | | Completed Road as Line |
| | Helispot | | Planned Burnout |
| | Sling Site | | Planned Dozer Line |
| | Division Break | | Planned Hand Line |
| | Branch Break | | Planned Mixed Construction Line |
| | Incident Command Post | | Planned Road as Line |
| | Drop Point | | Access or Improved Road |
| | Closure | | Other |
| | Staging Area | | Road Repair |
| | Lookout | | Contained |
| | Hot Spot - Spot Fire | | Uncontained |
| | Value at Risk | | Other |
| | Other | | Prescribed Fire |
| | Landmark | | Wildfire Daily Fire Perimeter |
| | Mobile Weather Unit | | Transportation Highlights |
| | Repeater | | Fire History 2015 - 2021 |
| | Hazard | | Forest Administrative Boundary |
| | Water Source | | County Boundary |
| | Restricted Water Source | | HorseMtnBotanicArea |
| | Completed Burnout | | |

Miles 0 1 1/2 3

1:130,000

Last Updated 8/18/2022 23:35

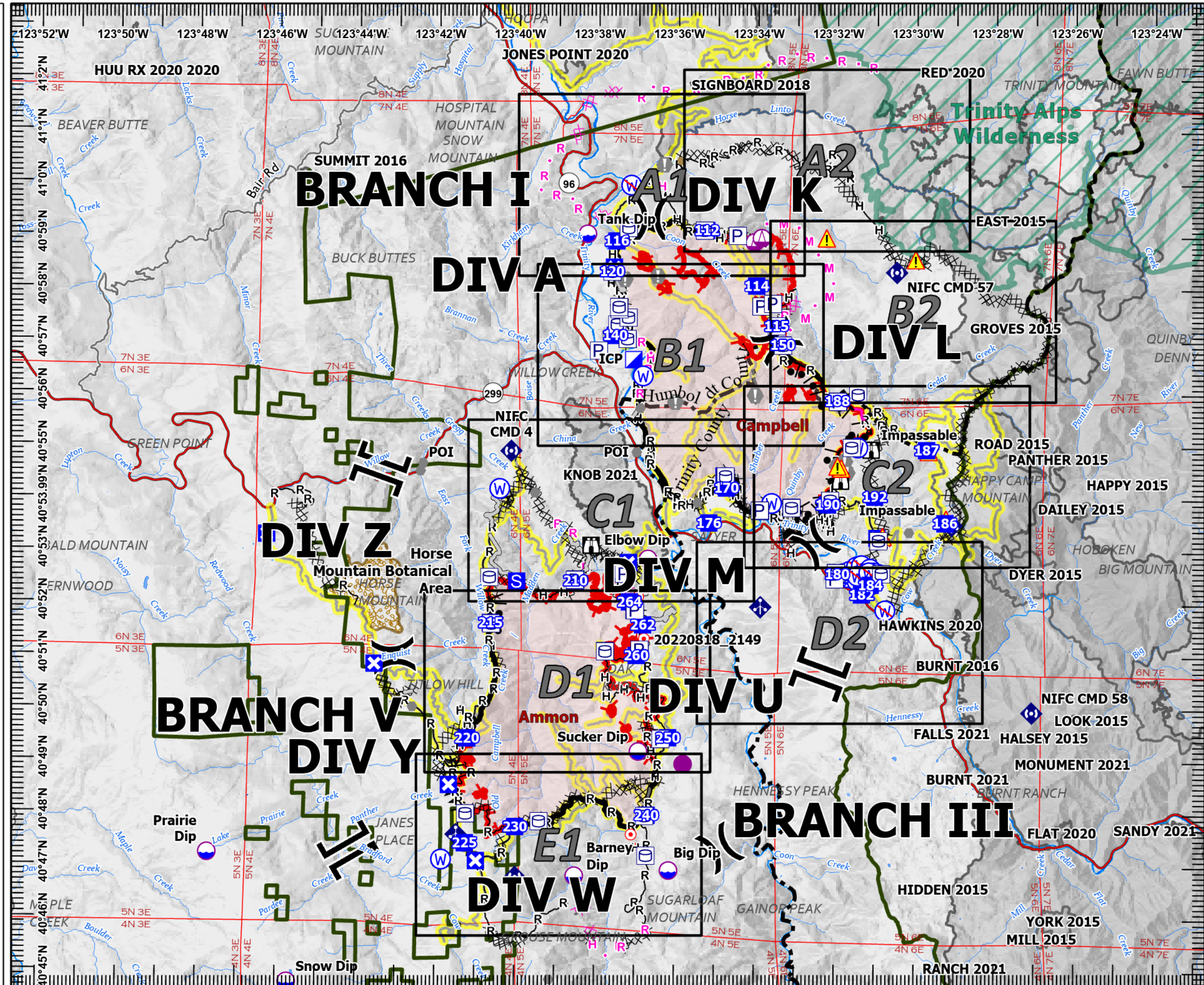

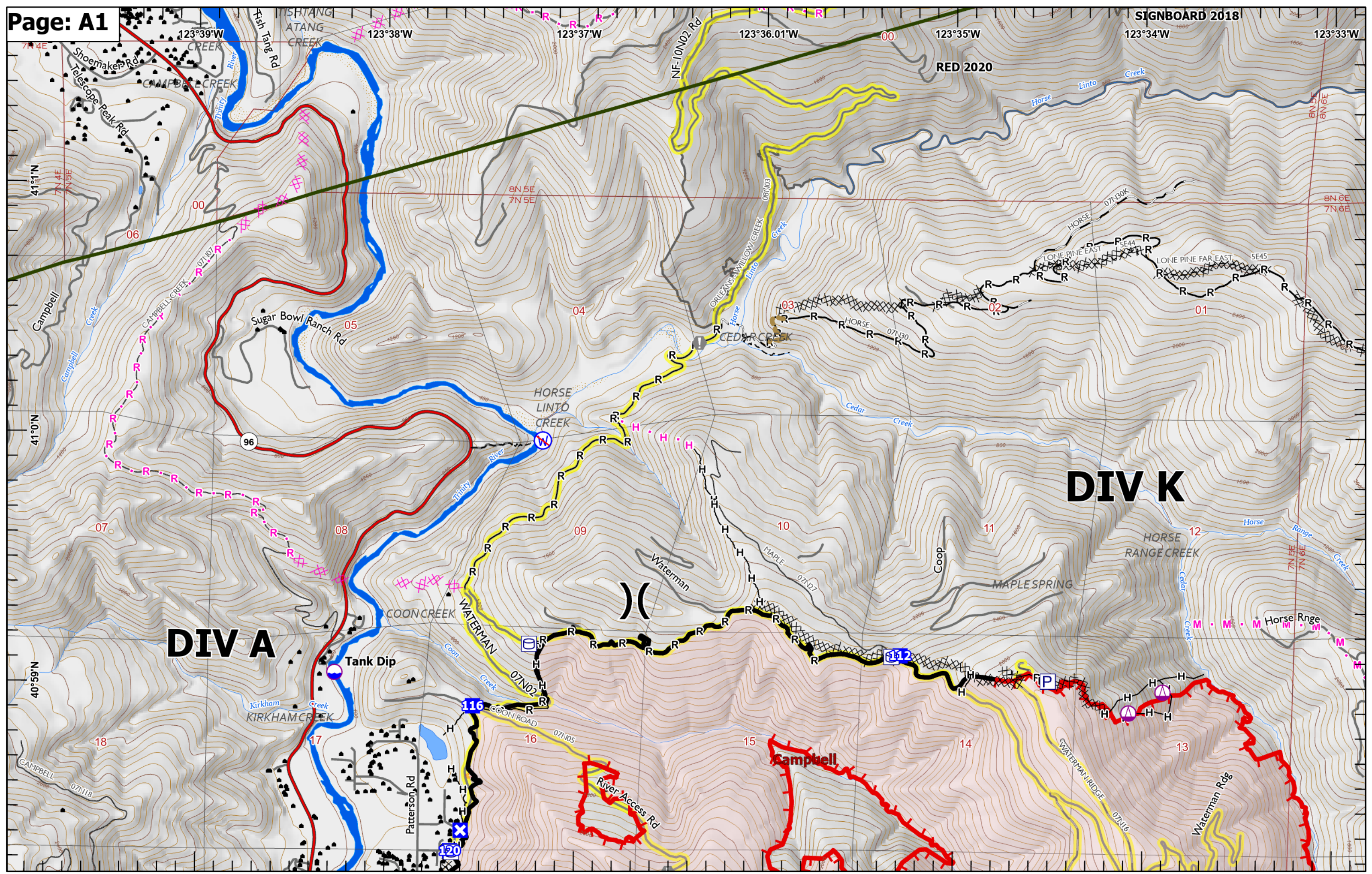

DIV A

DIV K

123°39'W

123°38'W

123°37'W

123°36.01'W

123°35'W

123°34'W

123°33'W

41°11'N

41°0'N

40°59'N

18

00

06

05

04

96

07

08

09

10

11

12

18

17

16

15

14

13

RED 2020

Sugar Bowl Ranch Rd

HORSE LINTO CREEK

COON CREEK

Tank Dip

Kirkham Creek

WATERMAN

Waterman

MAPLE

MAPLE SPRING

HORSE RANGE CREEK

Horse Rnge

Shoemaker Rd
Telescope Peak Rd

Campbell Creek

CAMPBELL

Patterson Rd

River Access Rd

Campbell

Waterman Rdg

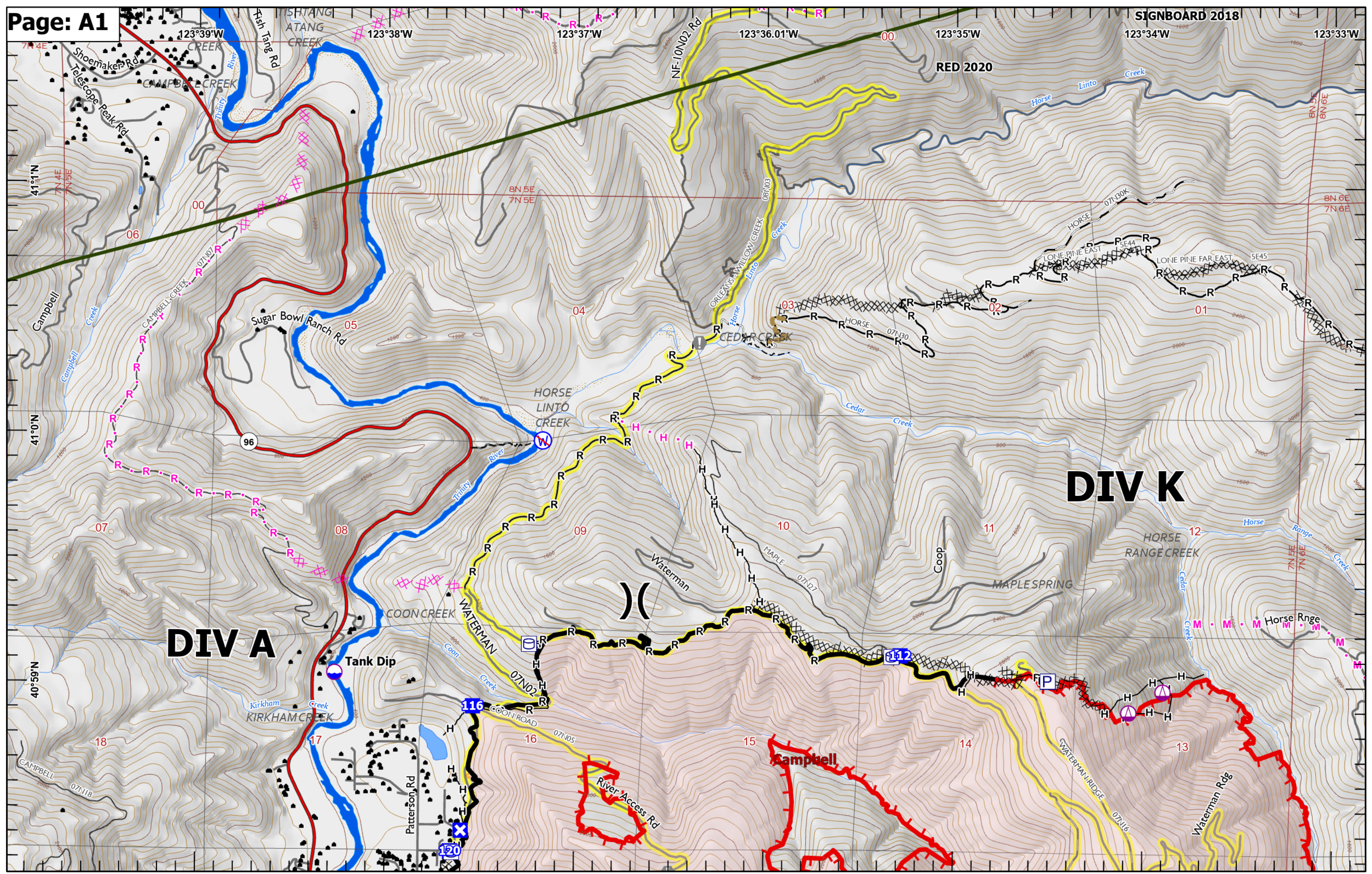

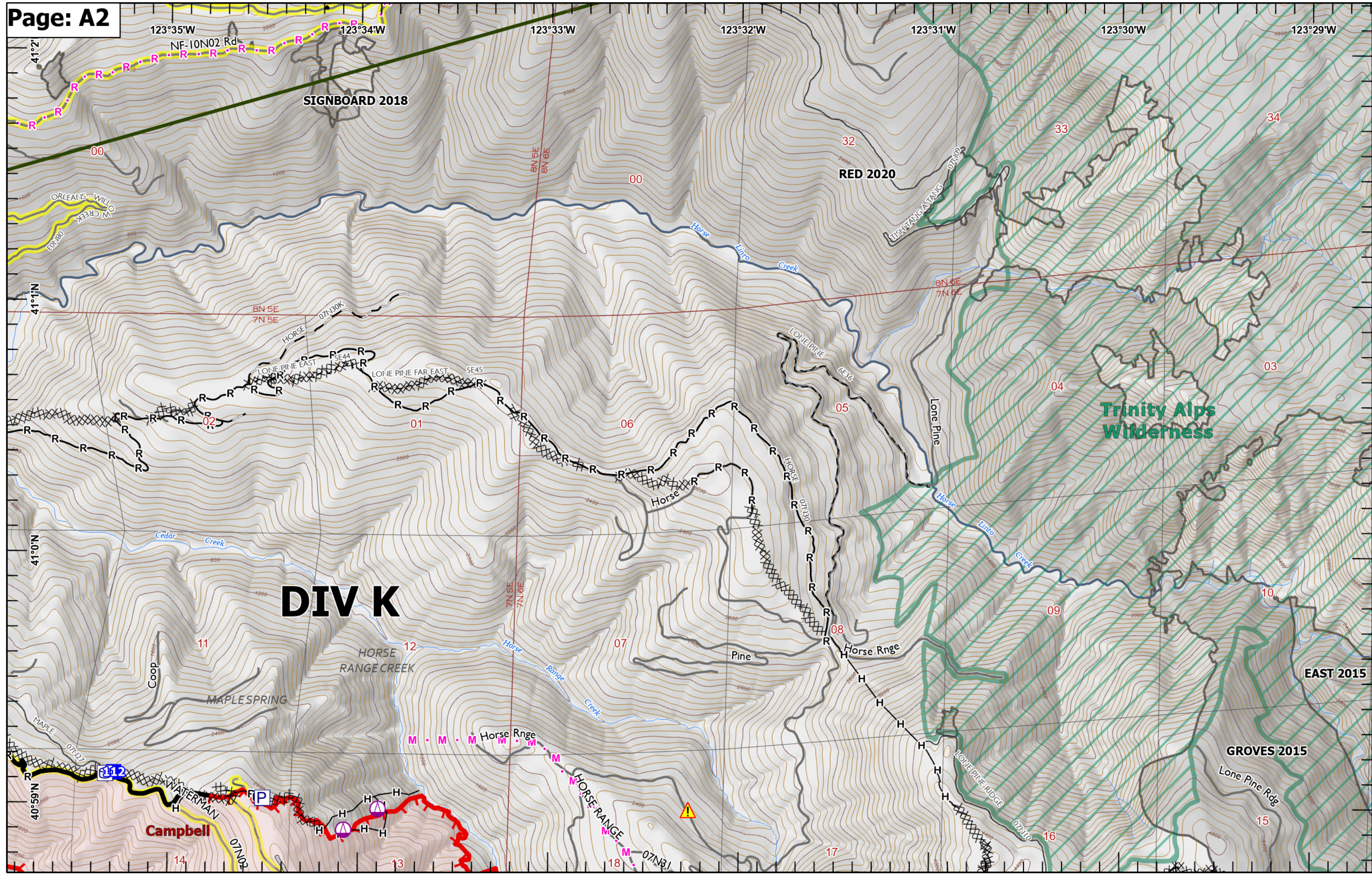

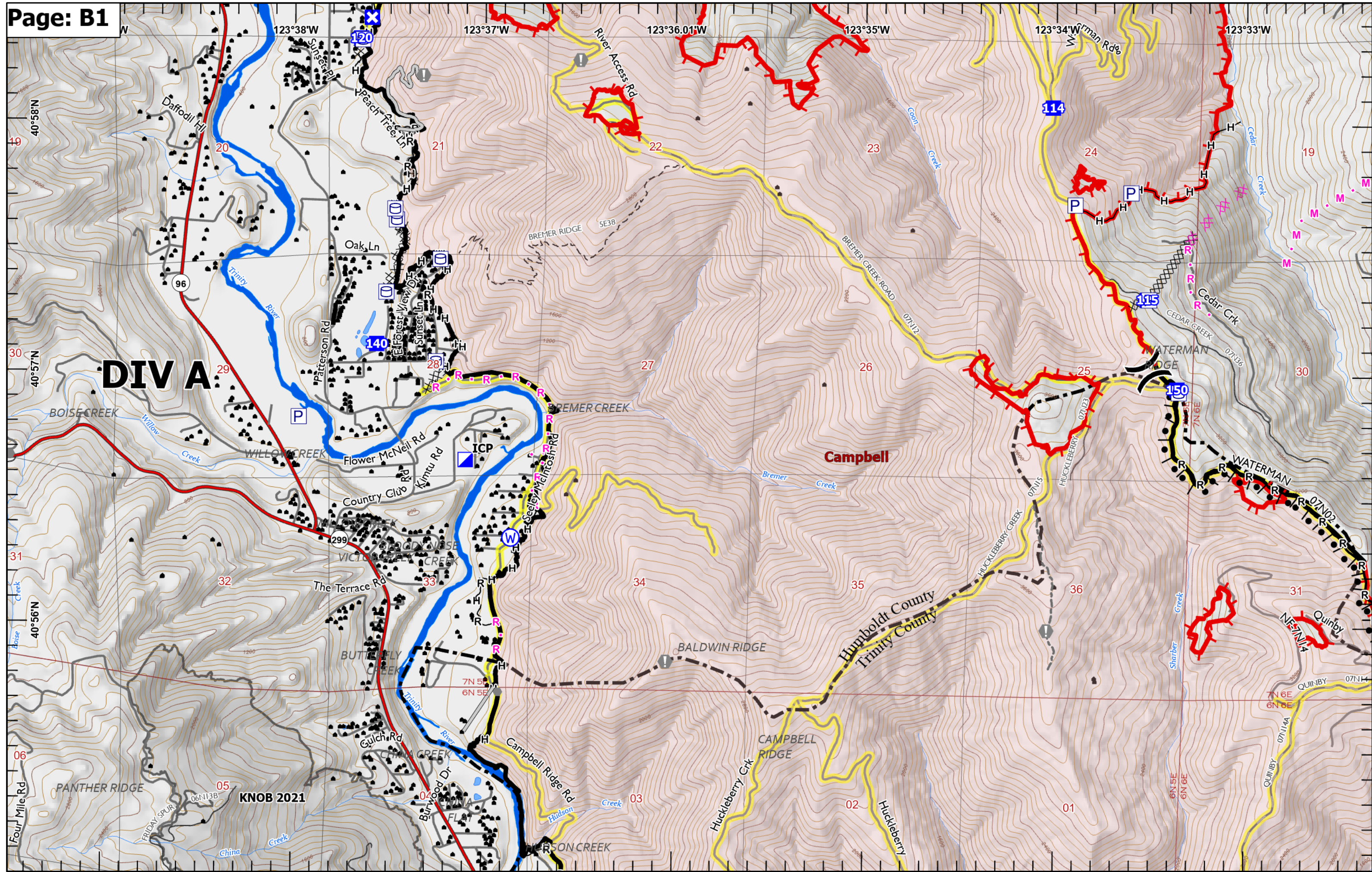

DIVA

Campbell

WATERMAN

WATERMAN

Four Mile Rd

KNOB 2021

Humboldt County
Trinity County

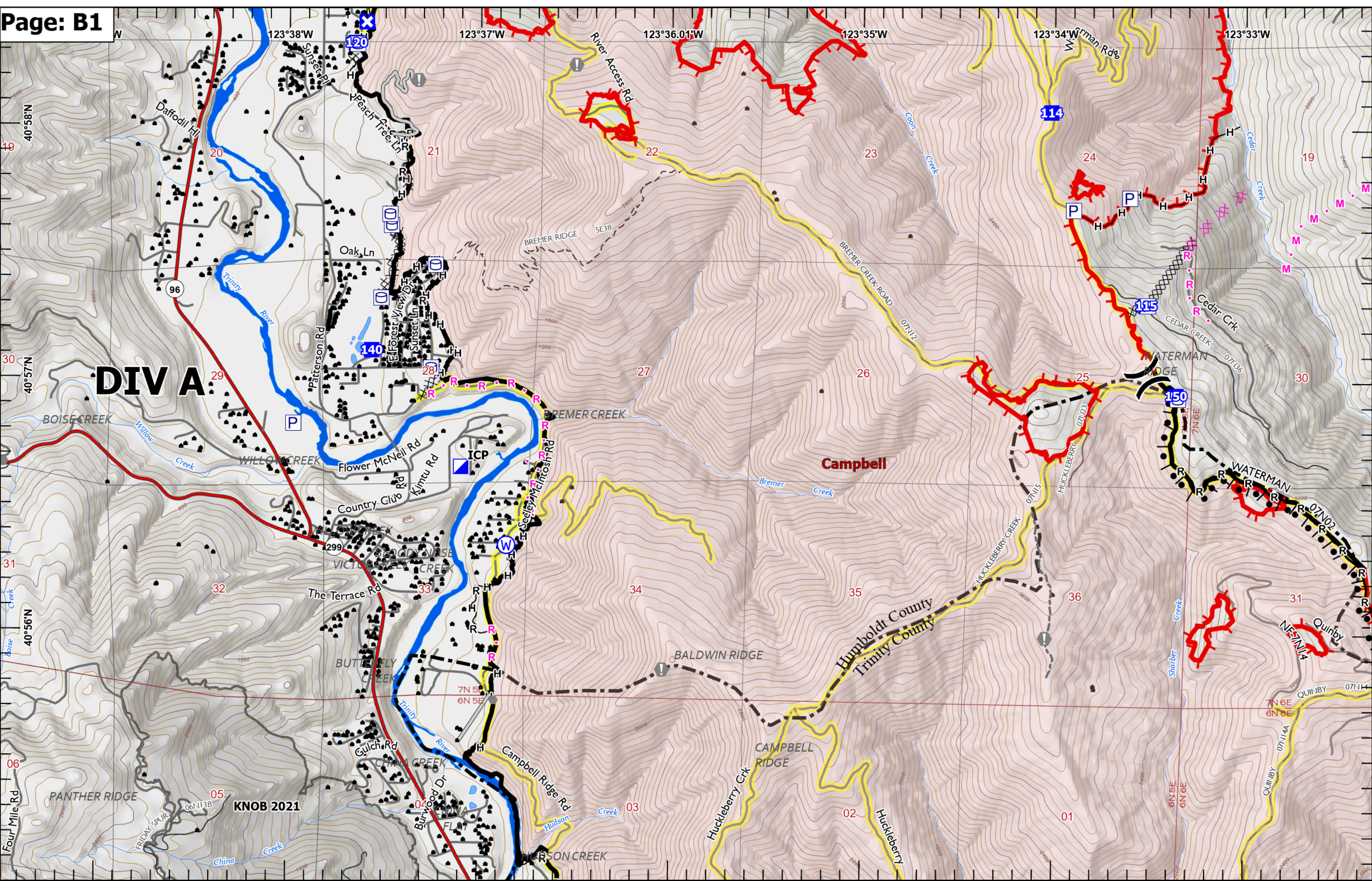

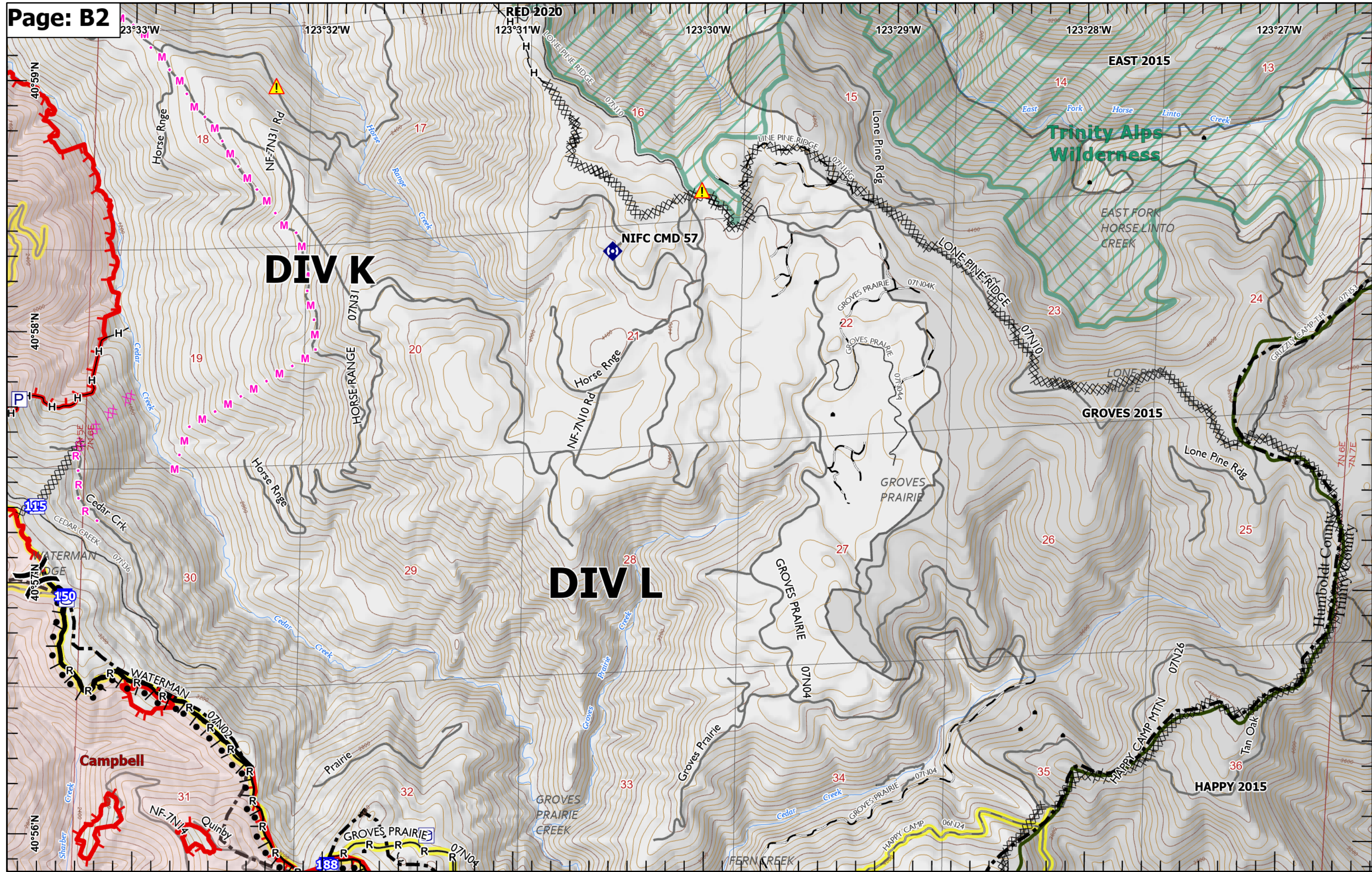

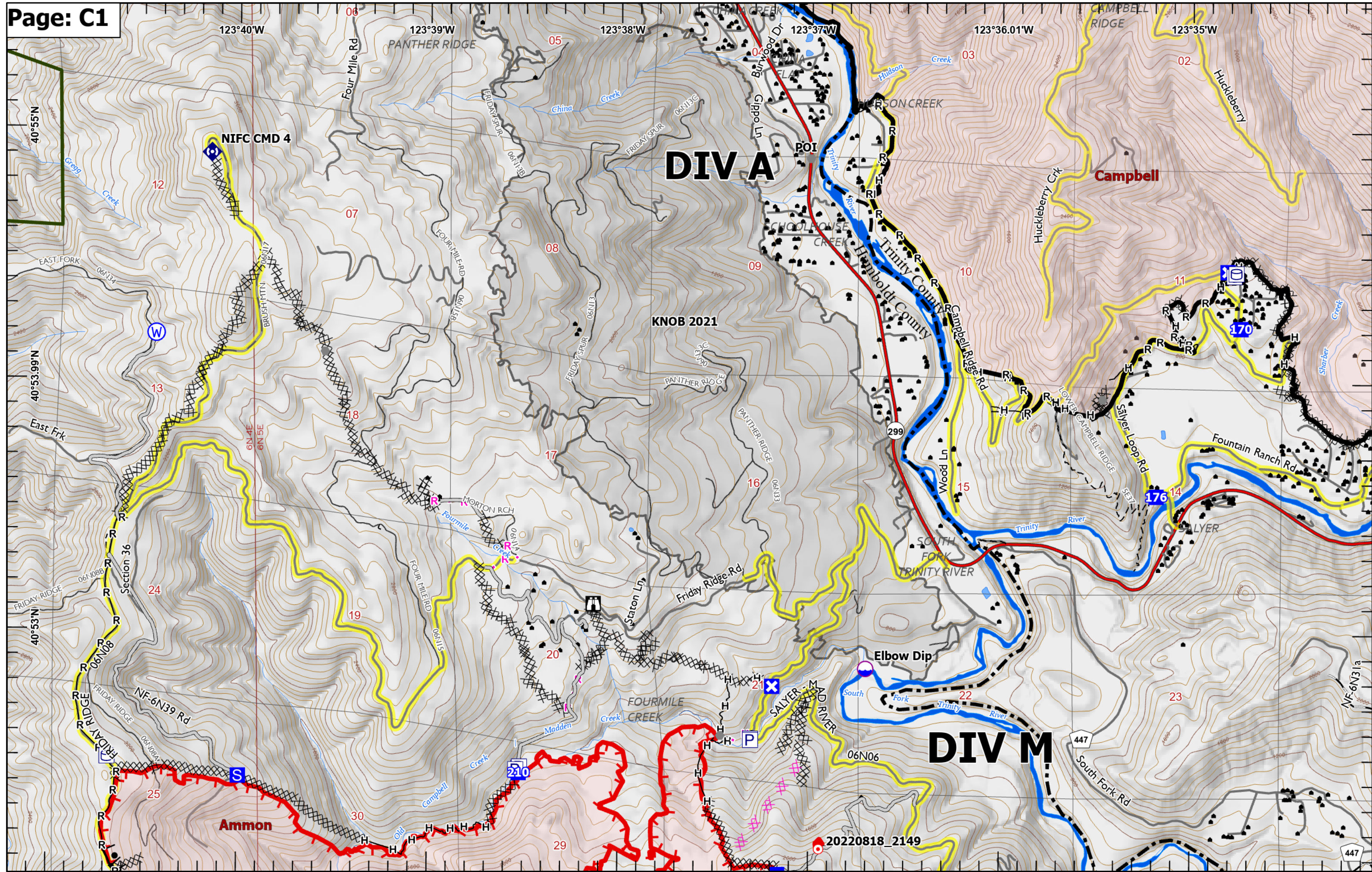

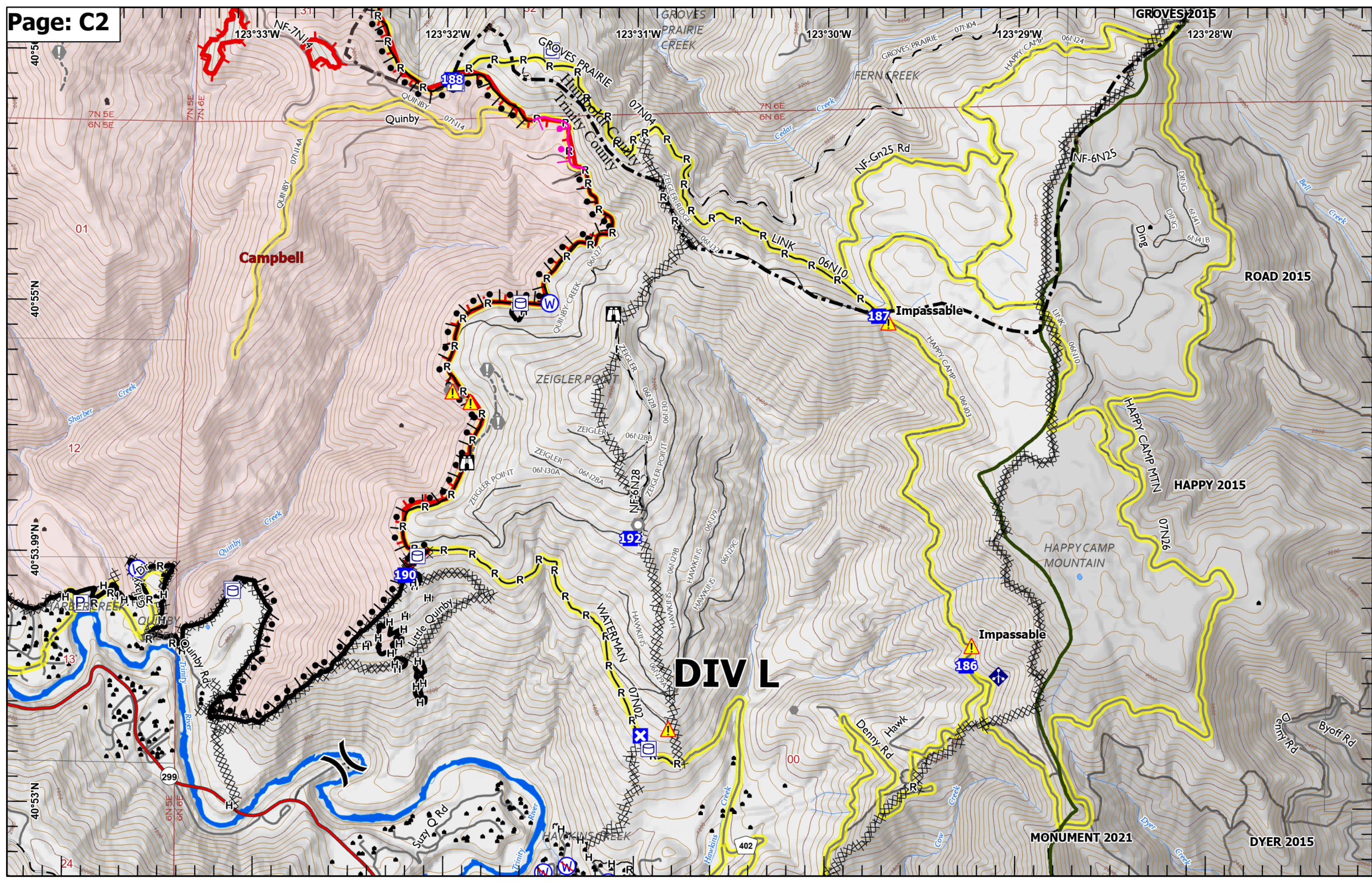

DIV Z

DIV Y

DIV U

Ammon

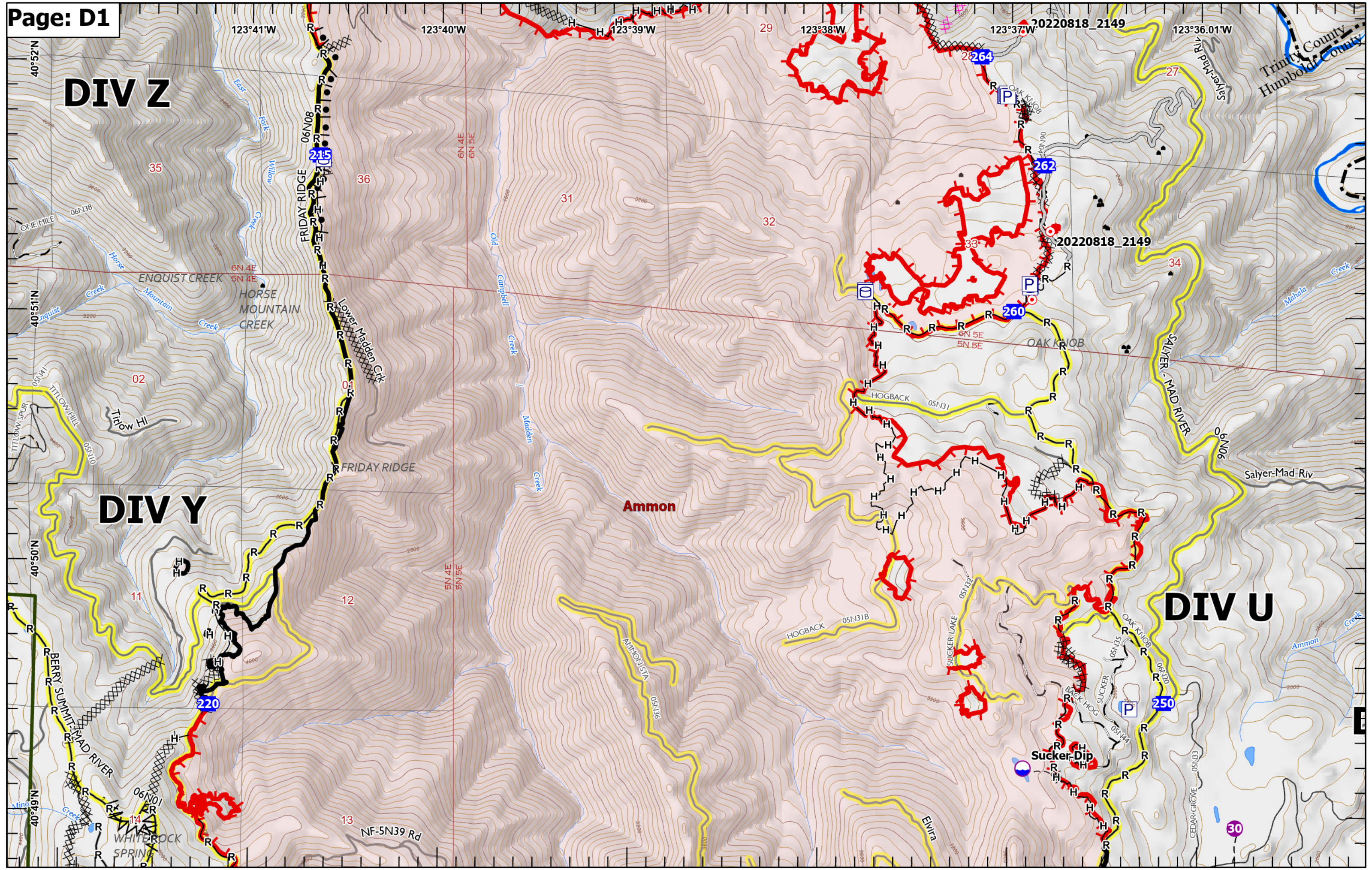

Trinity County
Humboldt County

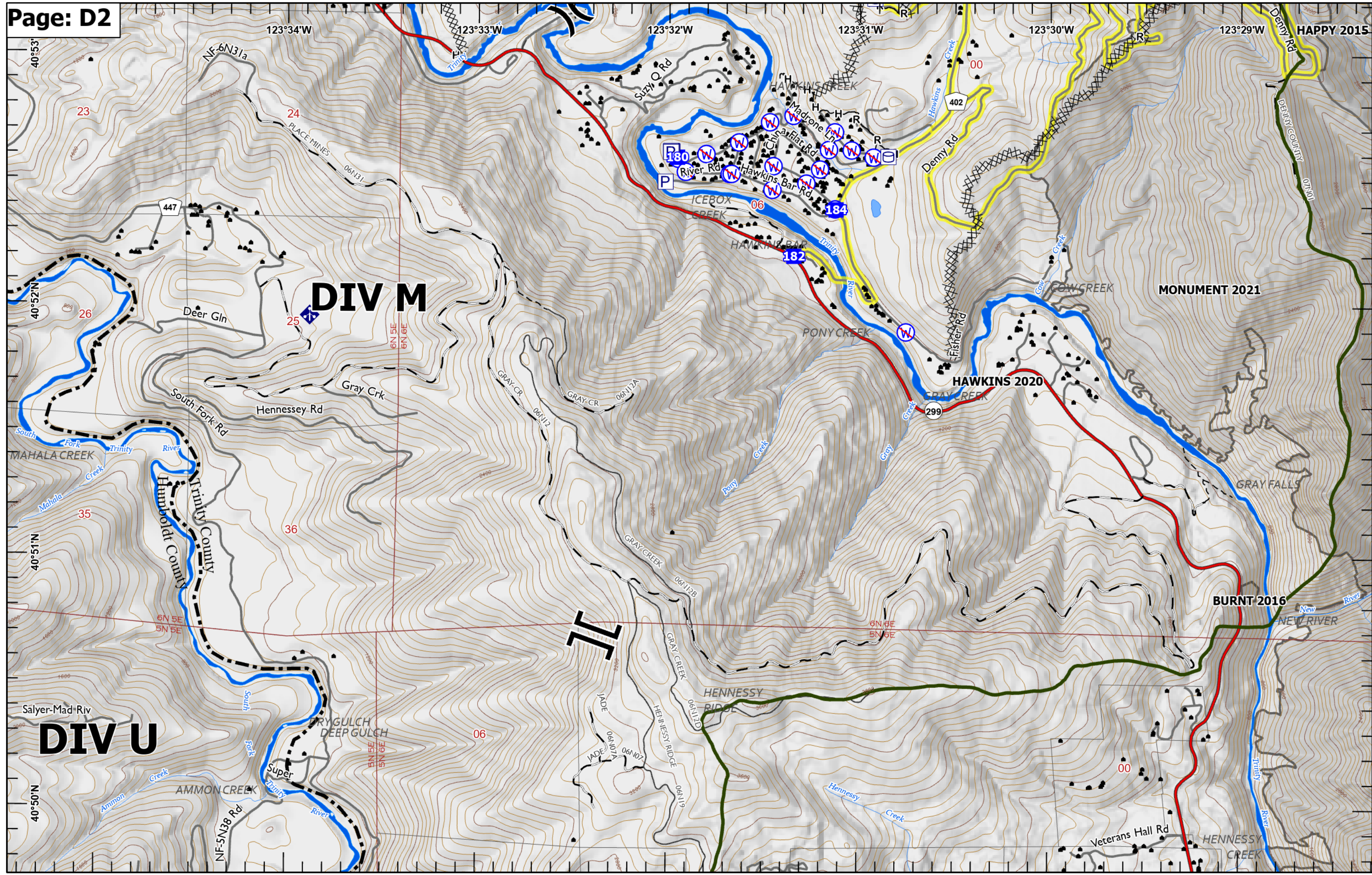

DIV M

DIV U

IL

