OPERATIONS NORTH

8/19/2022

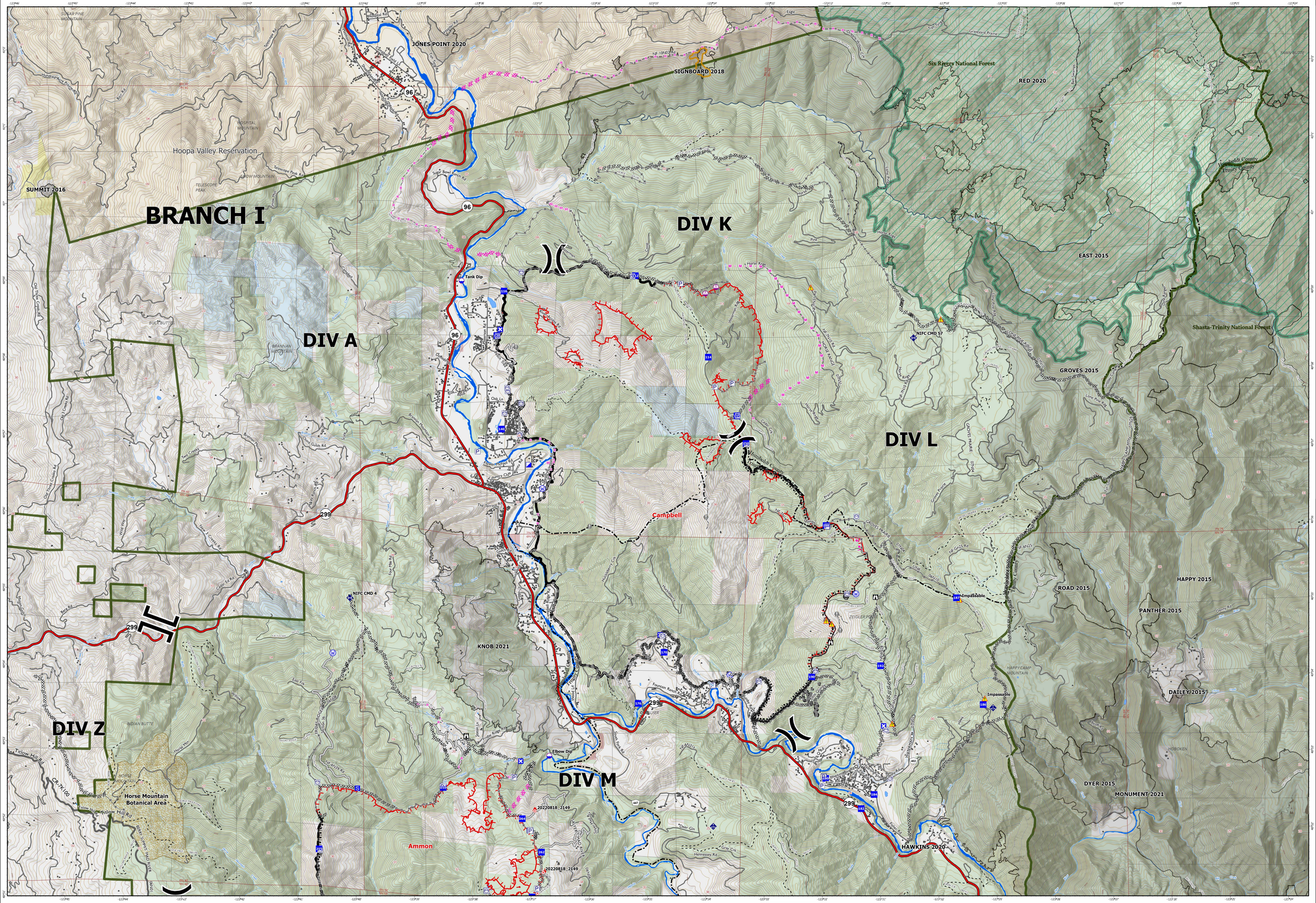

Accountable Property
- Pump
- Water Tank

Air Operations
- Dip Site
- Sling Site

Assignment Breaks
- Division Break
- Branch Break

Logistics
- Incident Command Post
- Drop Point
- Closure
- Staging Area

Operations
- Lookout

Fire
- Hot Spot - Spot Fire

Reference
- Value at Risk

Communications
- Mobile Weather Unit
- Repeater

Safety
- Hazard

Water
- Water Source

Ops Completed
- Completed Burnout
- Completed Dozer Line
- Completed Hand Line
- Completed Road as Line

Ops Planned
- Planned Burnout
- Planned Dozer Line
- Planned Hand Line
- Planned Mixed Construction Line
- Planned Road as Line

Reference
- Access or Improved Road
- Other

Polygon Type
- Wildfire Daily Fire Perimeter

Representation: ownership
- Local Government
- Non-Profit Conservancies and Trusts
- CA Dept. of Forestry and Fire Protection
- CA Dept. of Parks and Recreation
- CA Dept. of Fish and Wildlife
- Other State Lands
- National Park Service
- USDA Forest Service
- Bureau of Reclamation
- Bureau of Land Management
- US Fish and Wildlife Service
- Bureau of Indian Affairs
- Department of Defense
- Other Federal Lands
- SPI Humboldt

Road Class
- Highways
- Local Connectors
- Local Roads
- Gravel Roads
- Dirt Roads
- Trails
- BuildingFootprints
- Horse Mtn Botanic Area

OPERATIONS
NORTH
2022 SRF Lightning Complex
CA-SRF-000620
8/19/2022

N W E S

0 0.6 1.1 1.7 2.2 Miles

1:27,000

Map Updated:8/18/2022 11:36