

IAP 2022 SRF Lightning Complex

CA-SRF-000620
8/21/2022

Index

- | | | | |
|--|-------------------------|--|---------------------------------|
| | Other Property | | Completed Burnout |
| | Pump | | Completed Dozer Line |
| | Water Tank | | Completed Fuel Break |
| | Dip Site | | Completed Hand Line |
| | Helispot | | Completed Road as Line |
| | Sling Site | | Planned Burnout |
| | Division Break | | Planned Dozer Line |
| | Branch Break | | Planned Hand Line |
| | Incident Command Post | | Planned Mixed Construction Line |
| | Drop Point | | Planned Road as Line |
| | Closure | | Access or Improved Road |
| | Staging Area | | Other |
| | Lookout | | Road Repair |
| | Hot Spot - Spot Fire | | Contained |
| | Value at Risk | | Uncontained |
| | Other | | Other |
| | Landmark | | Prescribed Fire |
| | Hazard Tree | | Wildfire Daily Fire Perimeter |
| | Mobile Weather Unit | | Transportation Highlights |
| | Repeater | | Fire History 2015 - 2021 |
| | Hazard | | Forest Administrative Boundary |
| | Water Source | | County Boundary |
| | Restricted Water Source | | HorseMtnBotanicArea |

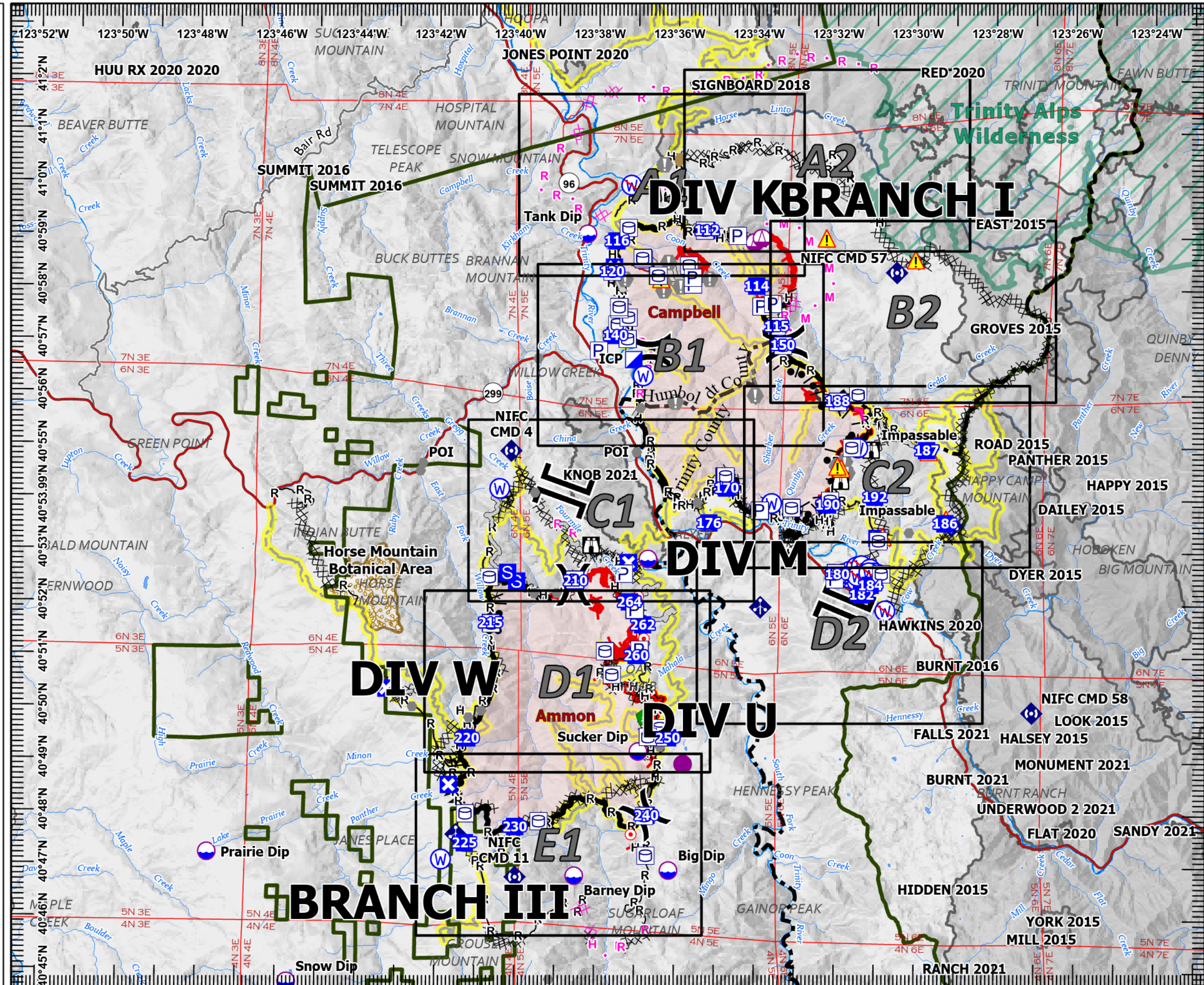

Miles
0 1 1/2 3

1:130,000

Last Updated
8/20/2022
23:07

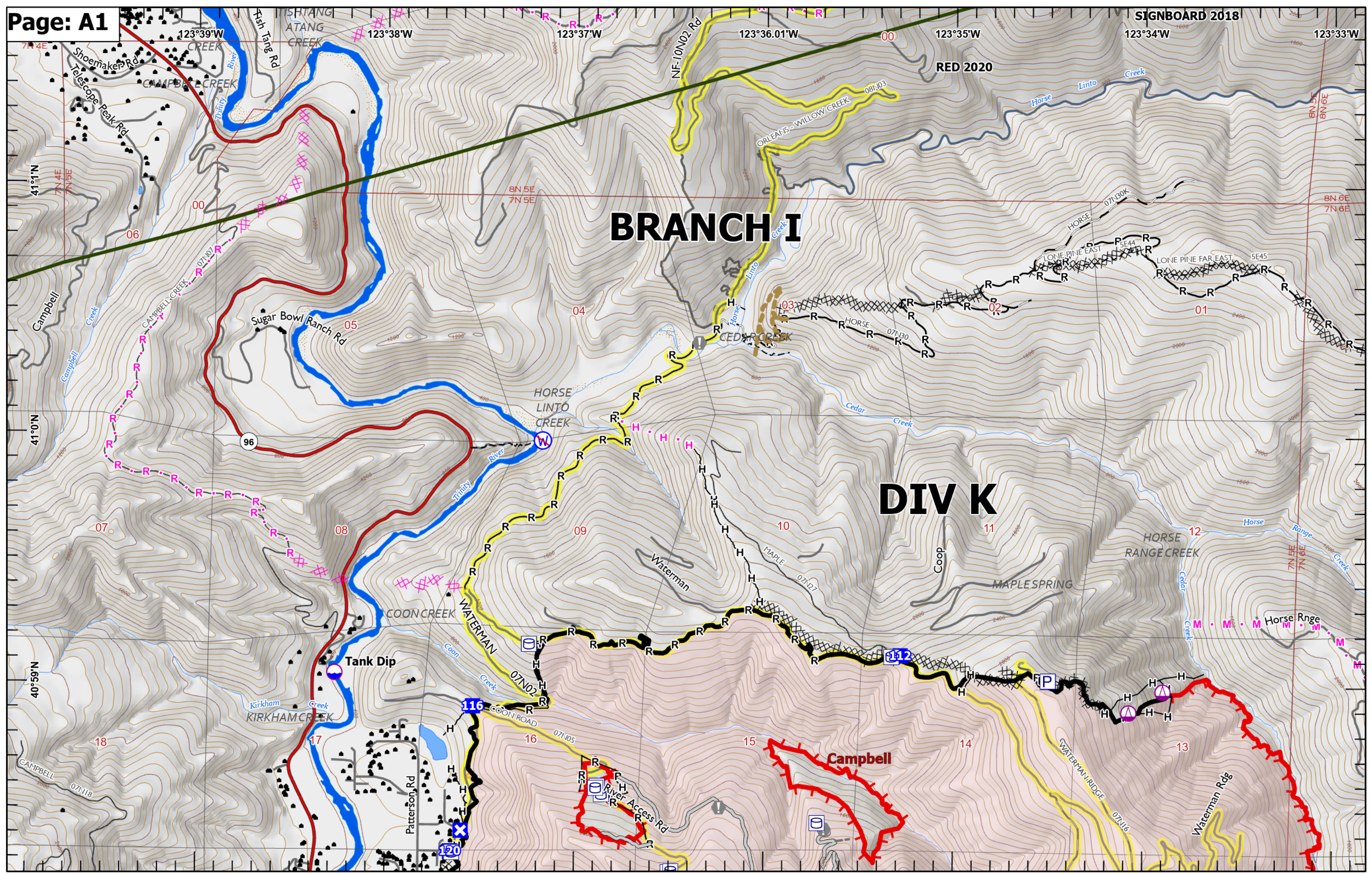

BRANCH I

DIV K

Campbell

Tank Dip

HORSE LINTO CREEK

Sugar Bowl Ranch Rd

Kirkham Creek

COON CREEK

116

120

96

00

05

04

09

08

07

18

17

16

15

10

11

12

13

RED 2020

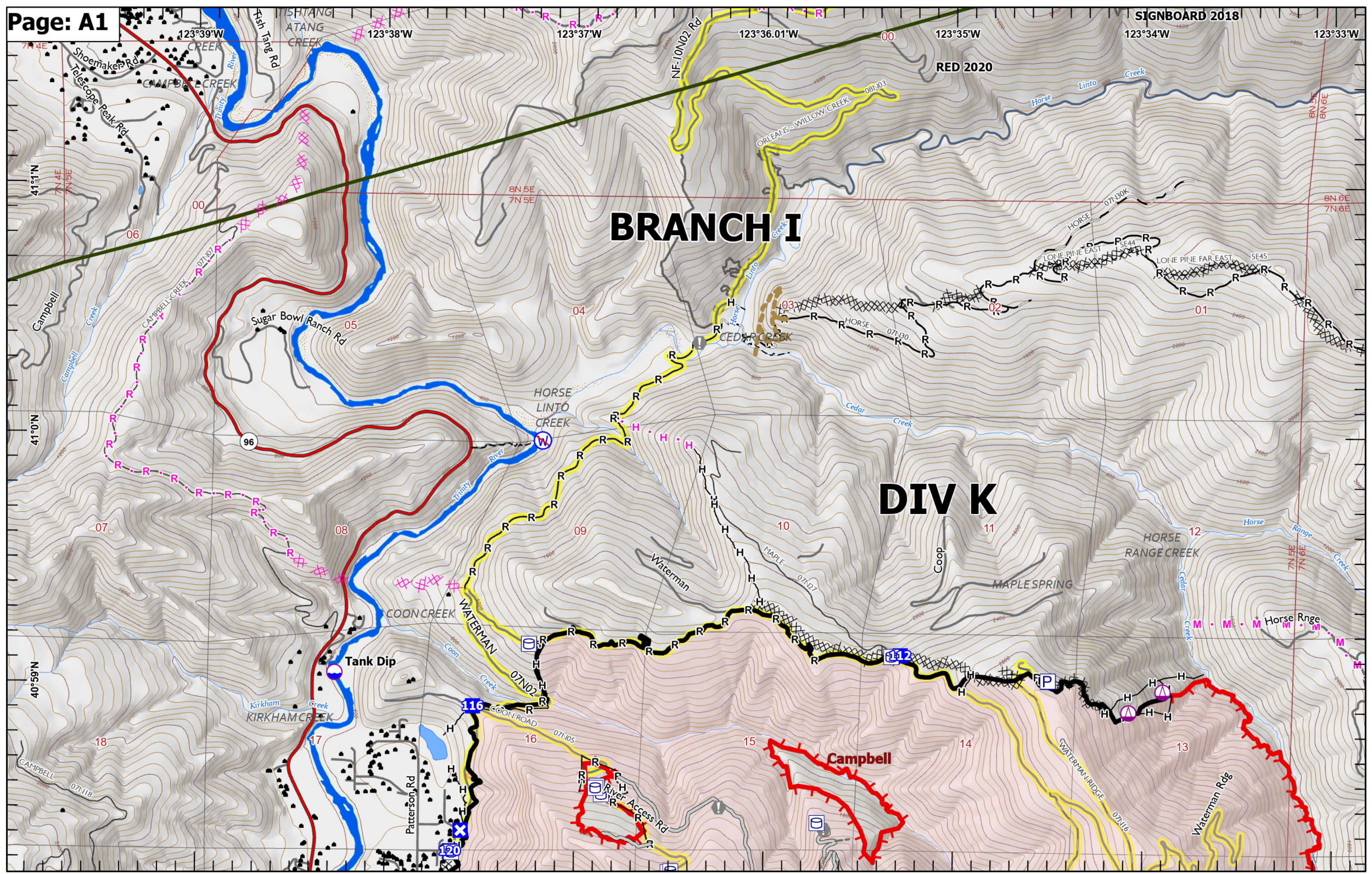

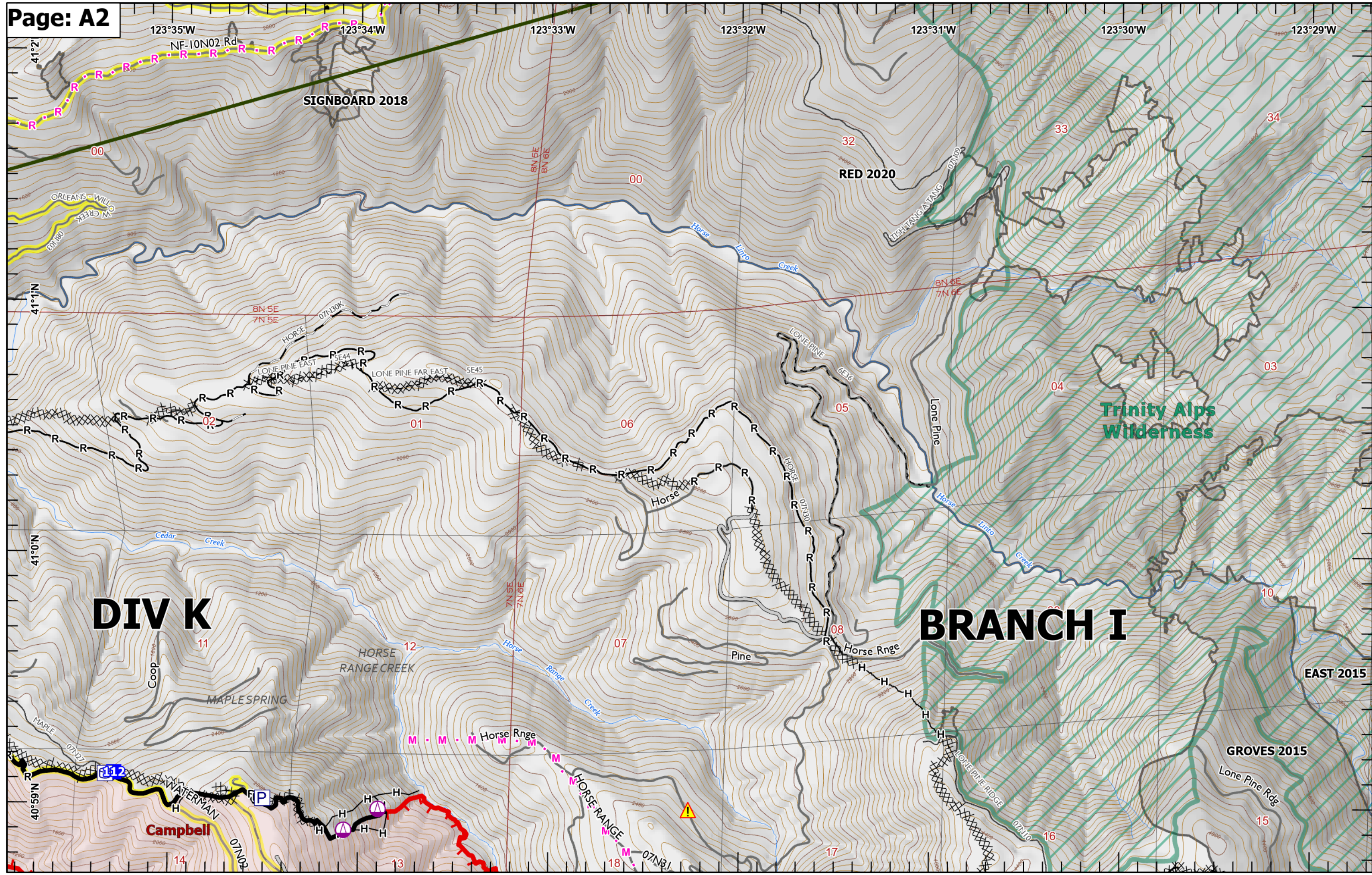

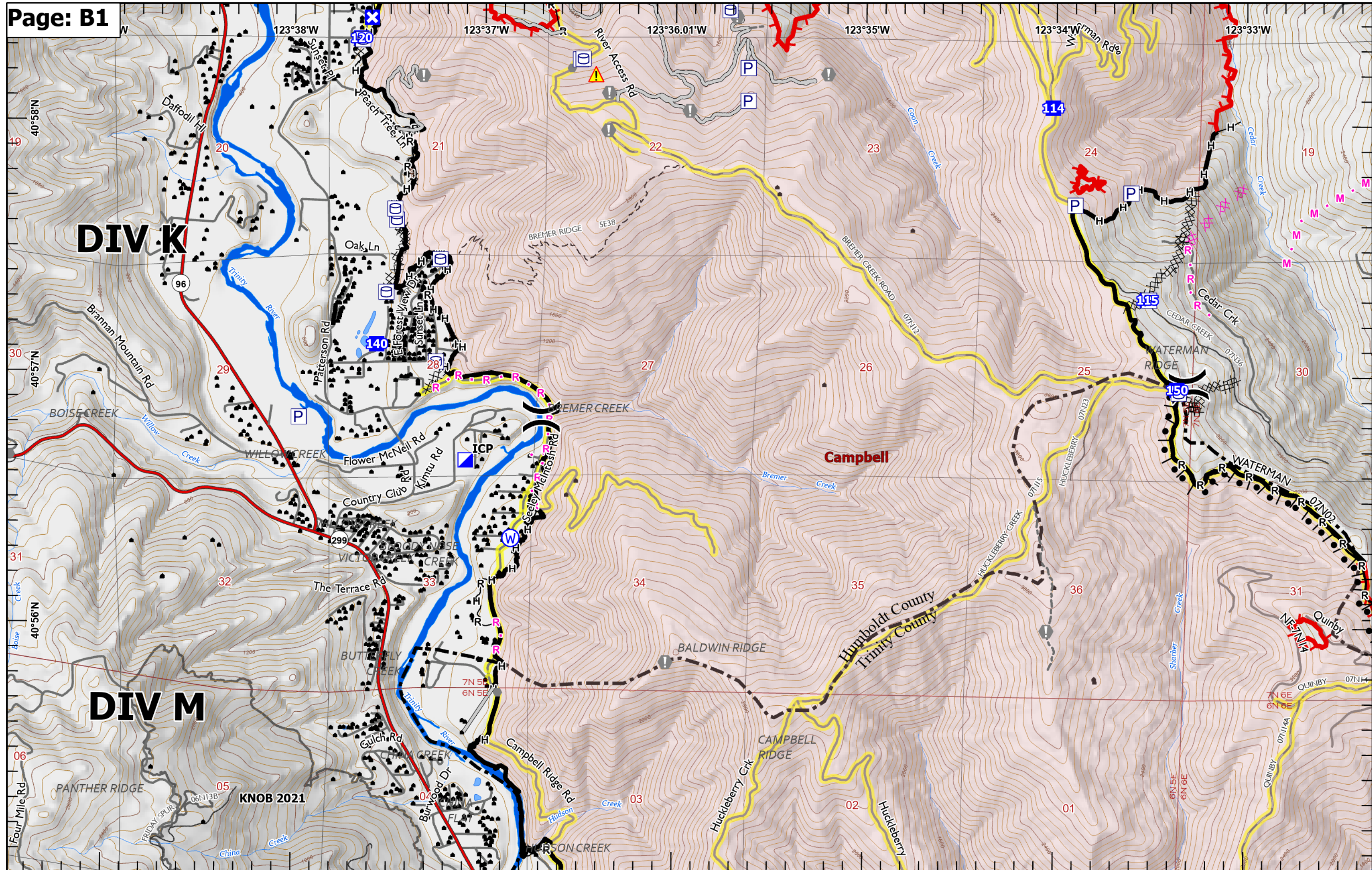

DIV K

DIV M

NOB 2021

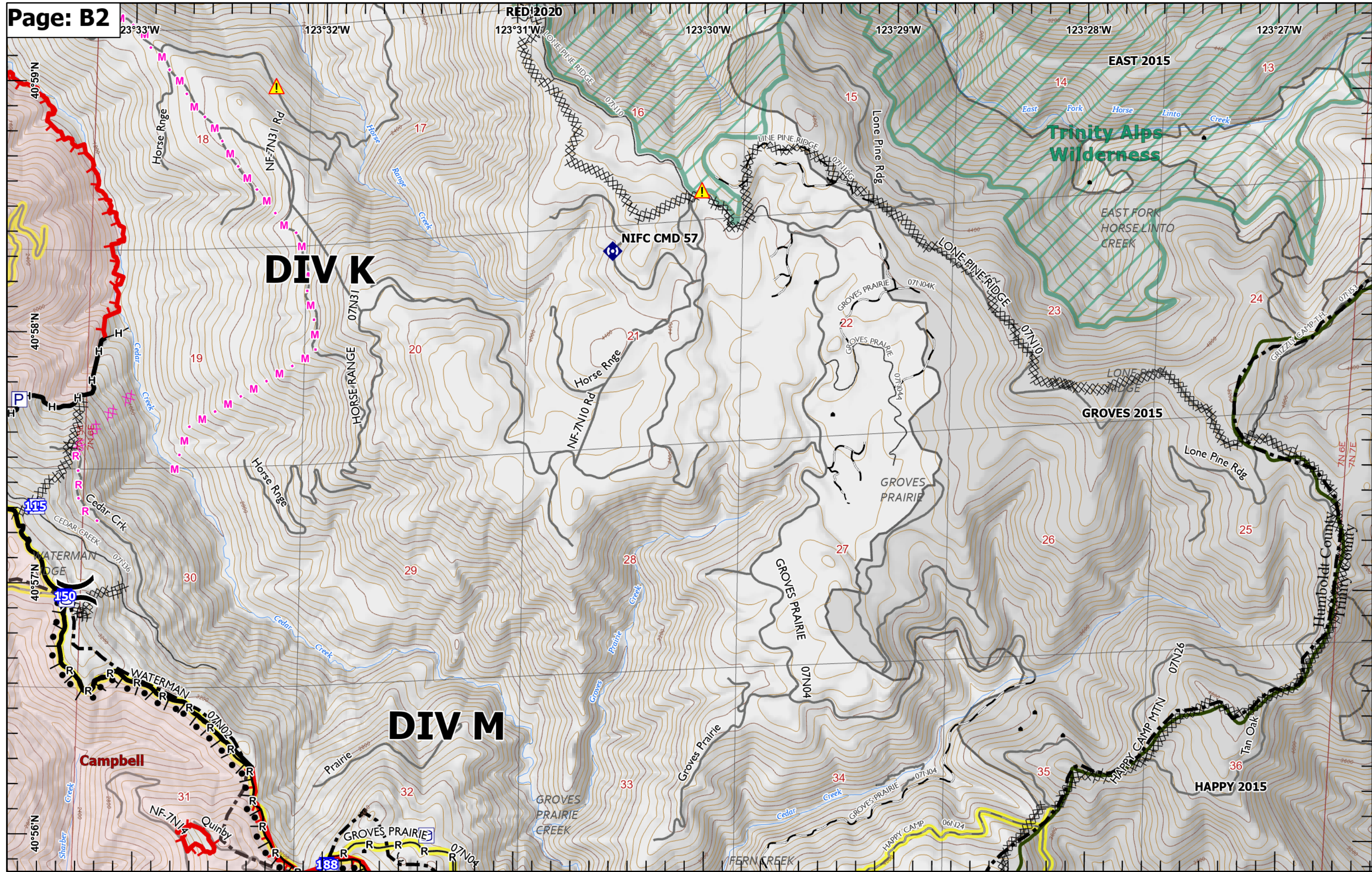

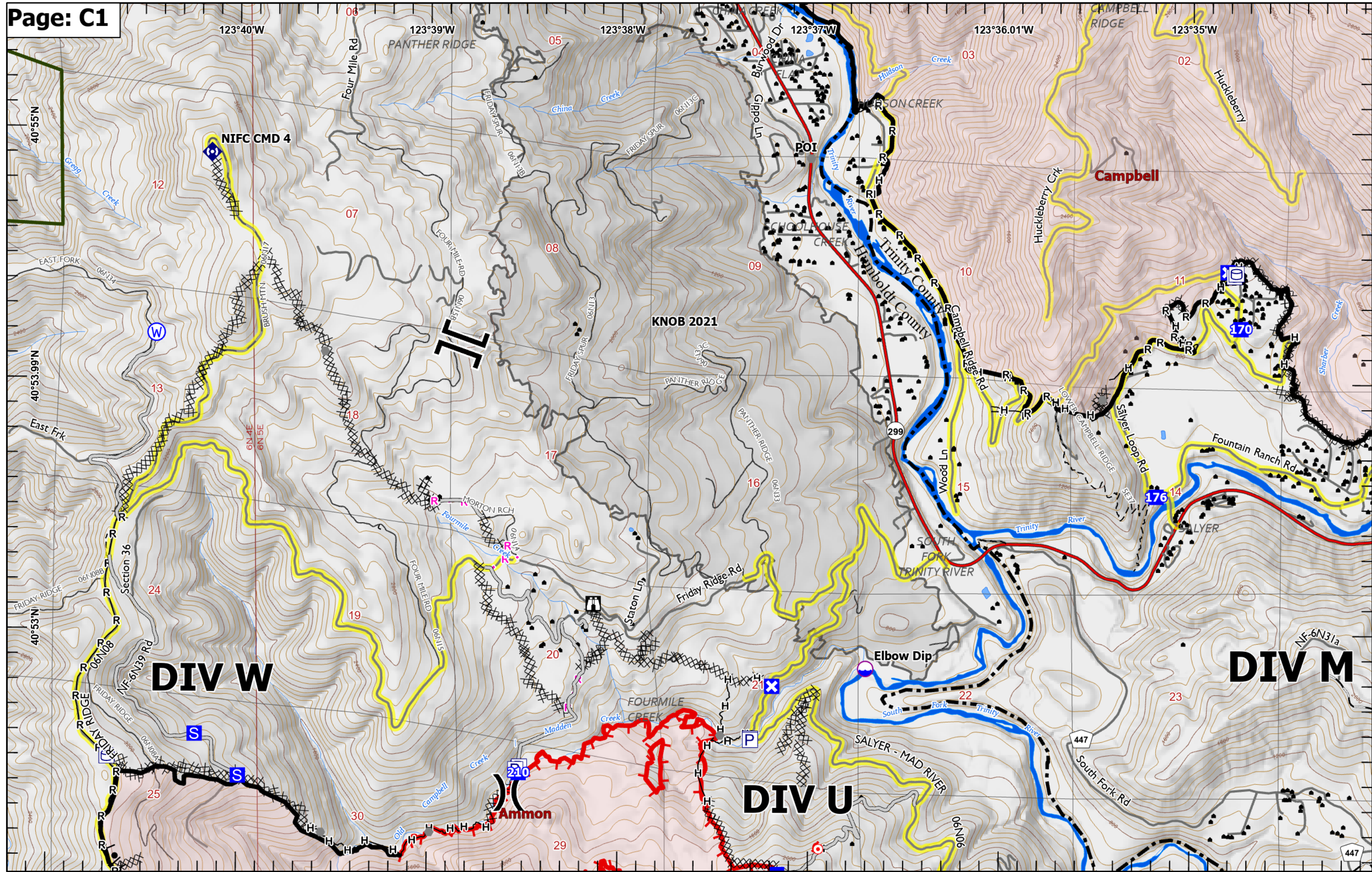

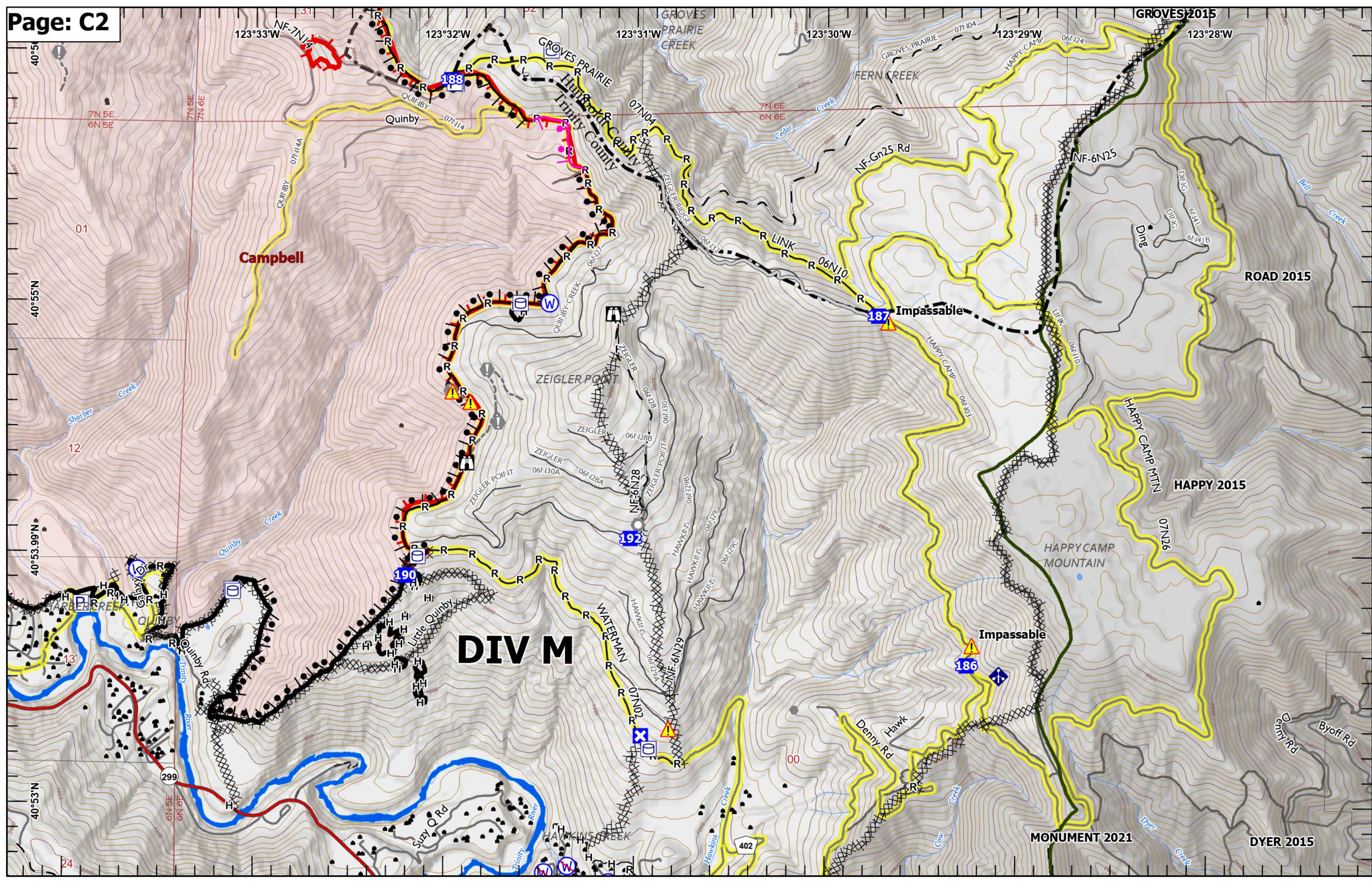

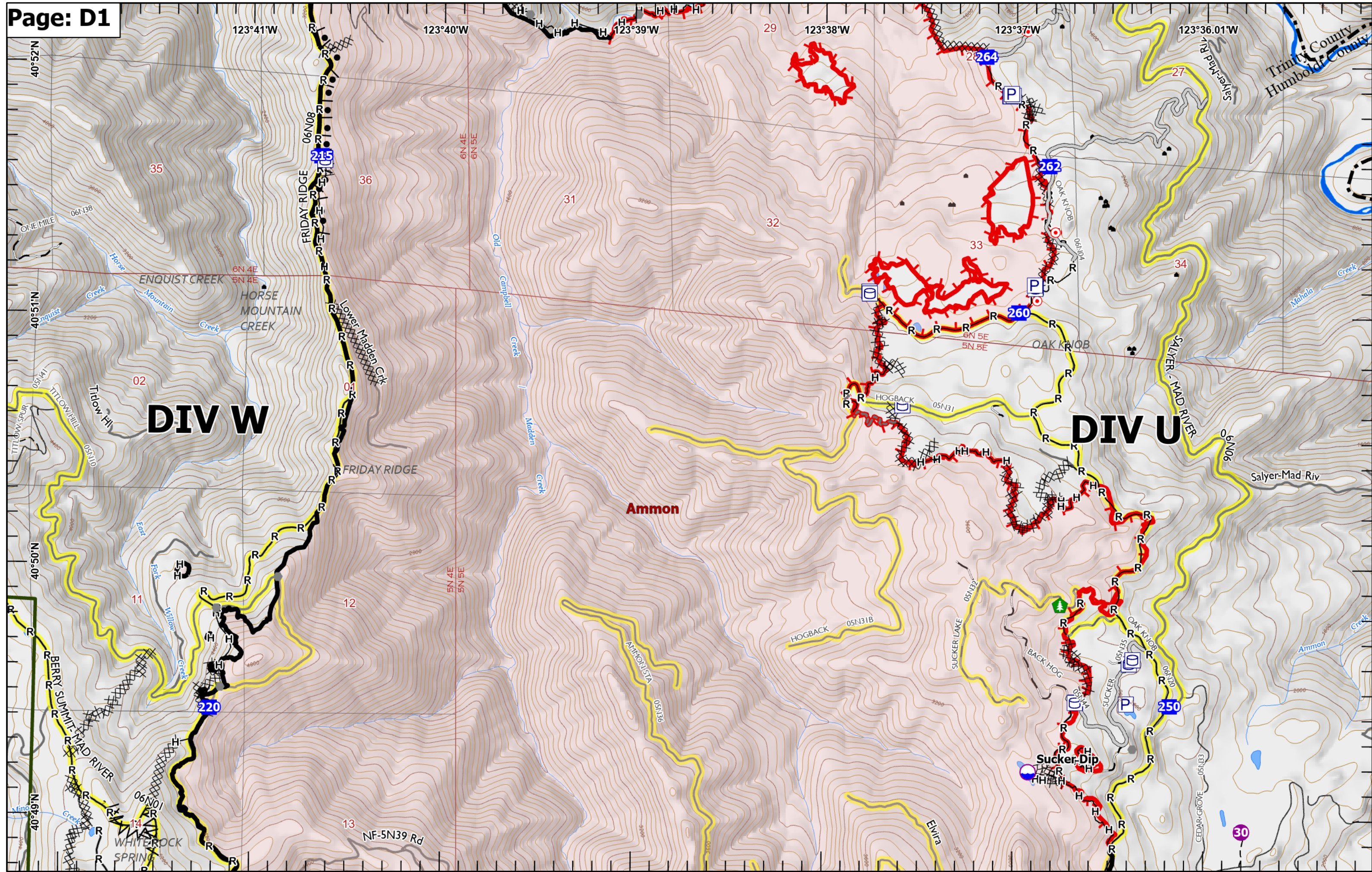

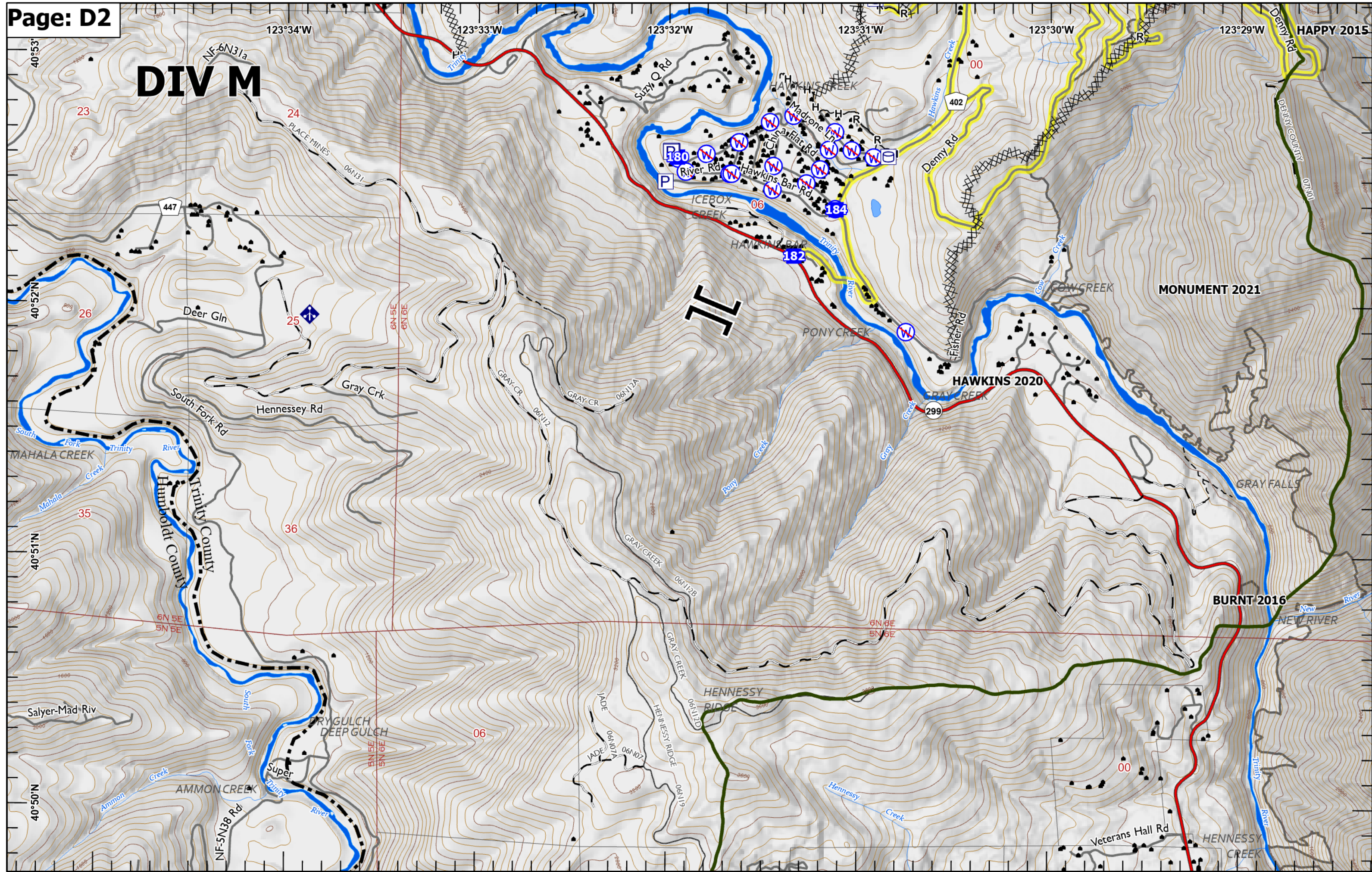

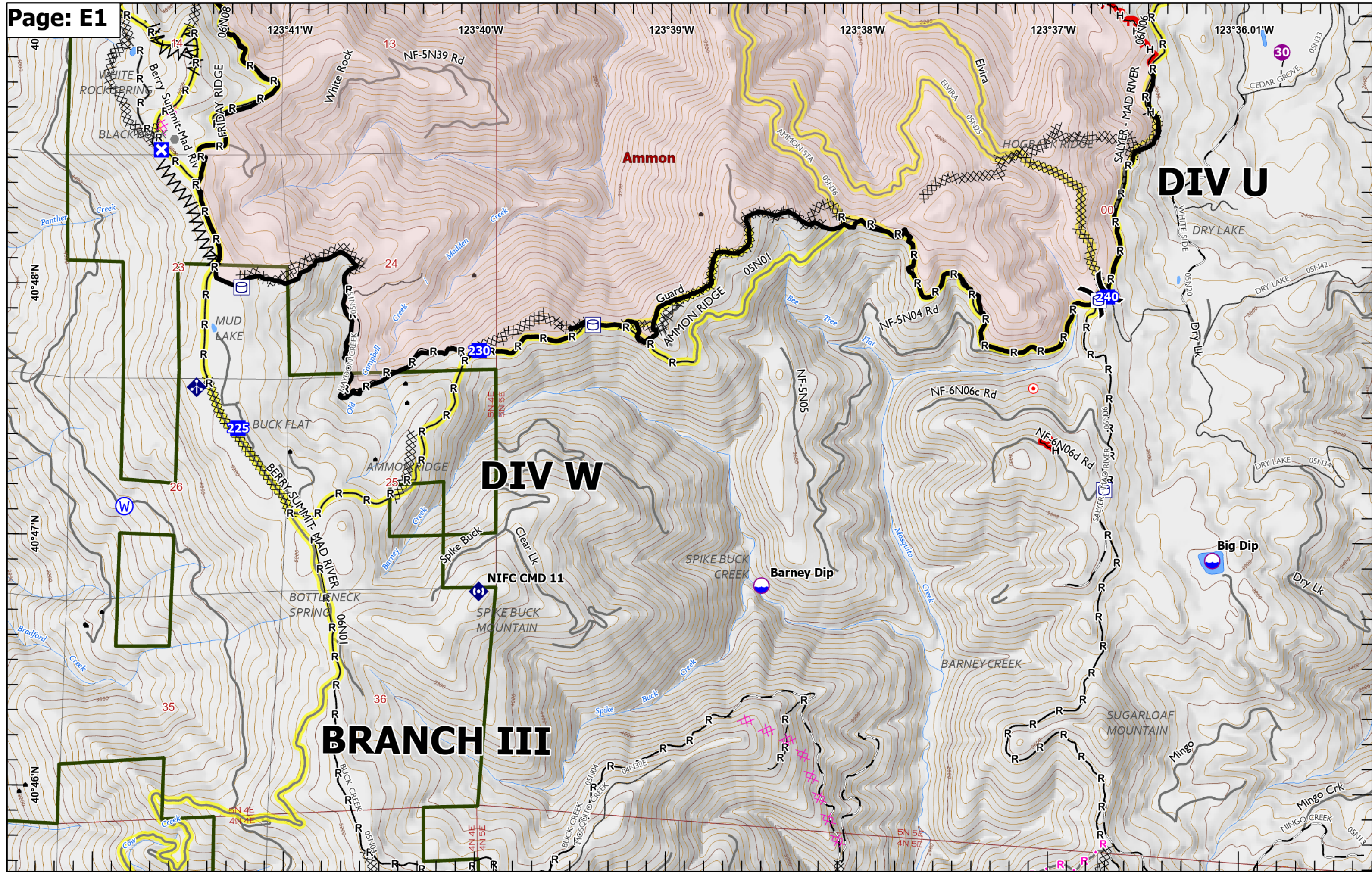

DIV U

DIV W

BRANCH III

Ammon

Barney Dip

Big Dip

NIFC CMD 11

