

# IAP 2022 SRF Lightning Complex

CA-SRF-000620  
8/22/2022

## Index

- |  |                         |  |                                 |
|--|-------------------------|--|---------------------------------|
|  | Other Property          |  | Completed Burnout               |
|  | Pump                    |  | Completed Dozer Line            |
|  | Water Tank              |  | Completed Fuel Break            |
|  | Dip Site                |  | Completed Hand Line             |
|  | Helispot                |  | Completed Road as Line          |
|  | Sling Site              |  | Planned Burnout                 |
|  | Division Break          |  | Planned Dozer Line              |
|  | Branch Break            |  | Planned Hand Line               |
|  | Incident Command Post   |  | Planned Mixed Construction Line |
|  | Drop Point              |  | Planned Road as Line            |
|  | Closure                 |  | Access or Improved Road         |
|  | Staging Area            |  | Other                           |
|  | Lookout                 |  | Road Repair                     |
|  | Hot Spot - Spot Fire    |  | Contained                       |
|  | Value at Risk           |  | Uncontained                     |
|  | Other                   |  | Other                           |
|  | Landmark                |  | Prescribed Fire                 |
|  | Hazard Tree             |  | Wildfire Daily Fire Perimeter   |
|  | Mobile Weather Unit     |  | Transportation Highlights       |
|  | Internet Access         |  | Fire History 2015 - 2021        |
|  | Repeater                |  | Forest Administrative Boundary  |
|  | Hazard                  |  | County Boundary                 |
|  | Water Source            |  | HorseMtnBotanicArea             |
|  | Restricted Water Source |  |                                 |

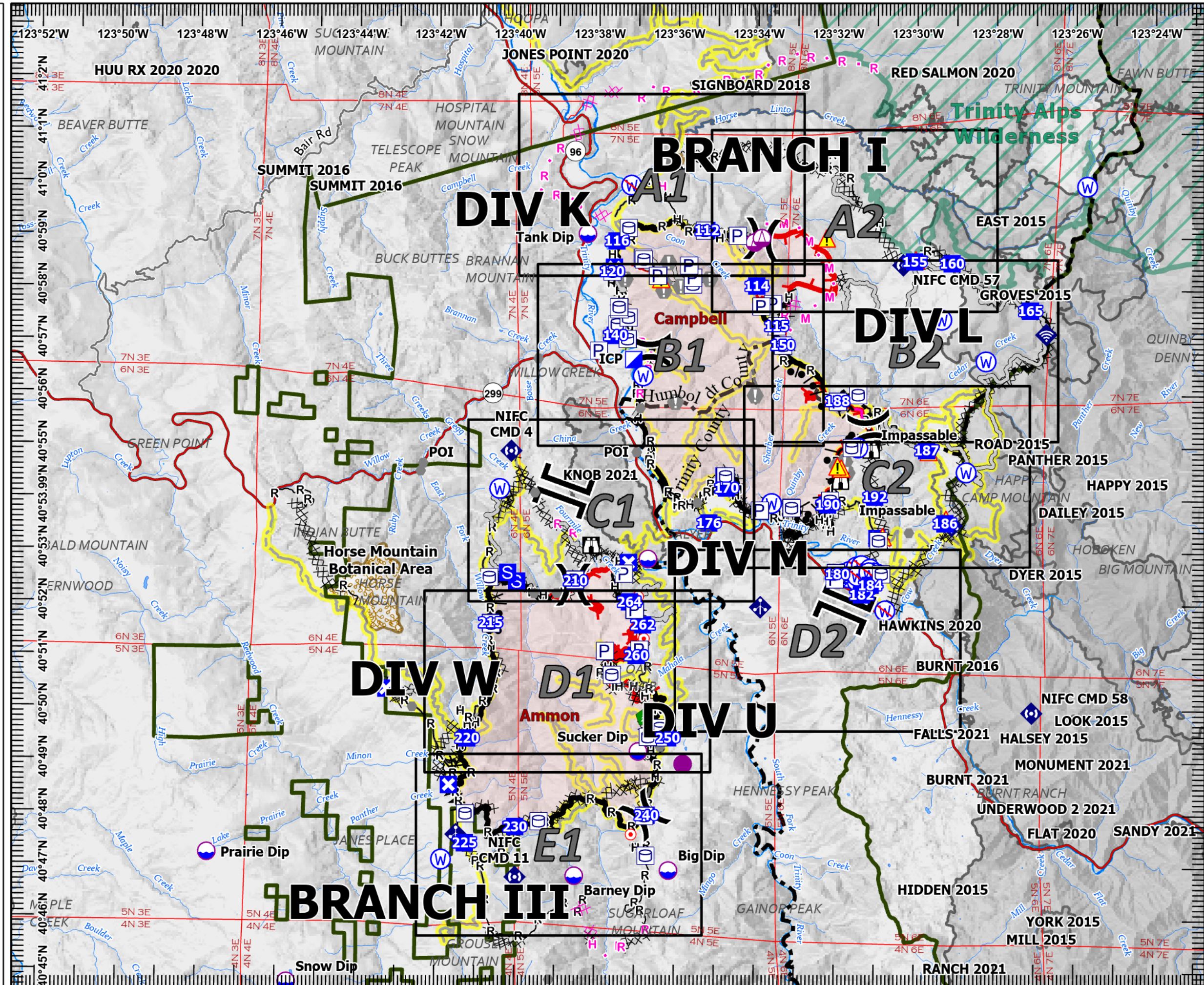

Miles  
0 1 1/2 3

1:130,000

Last Updated  
8/21/2022  
21:59



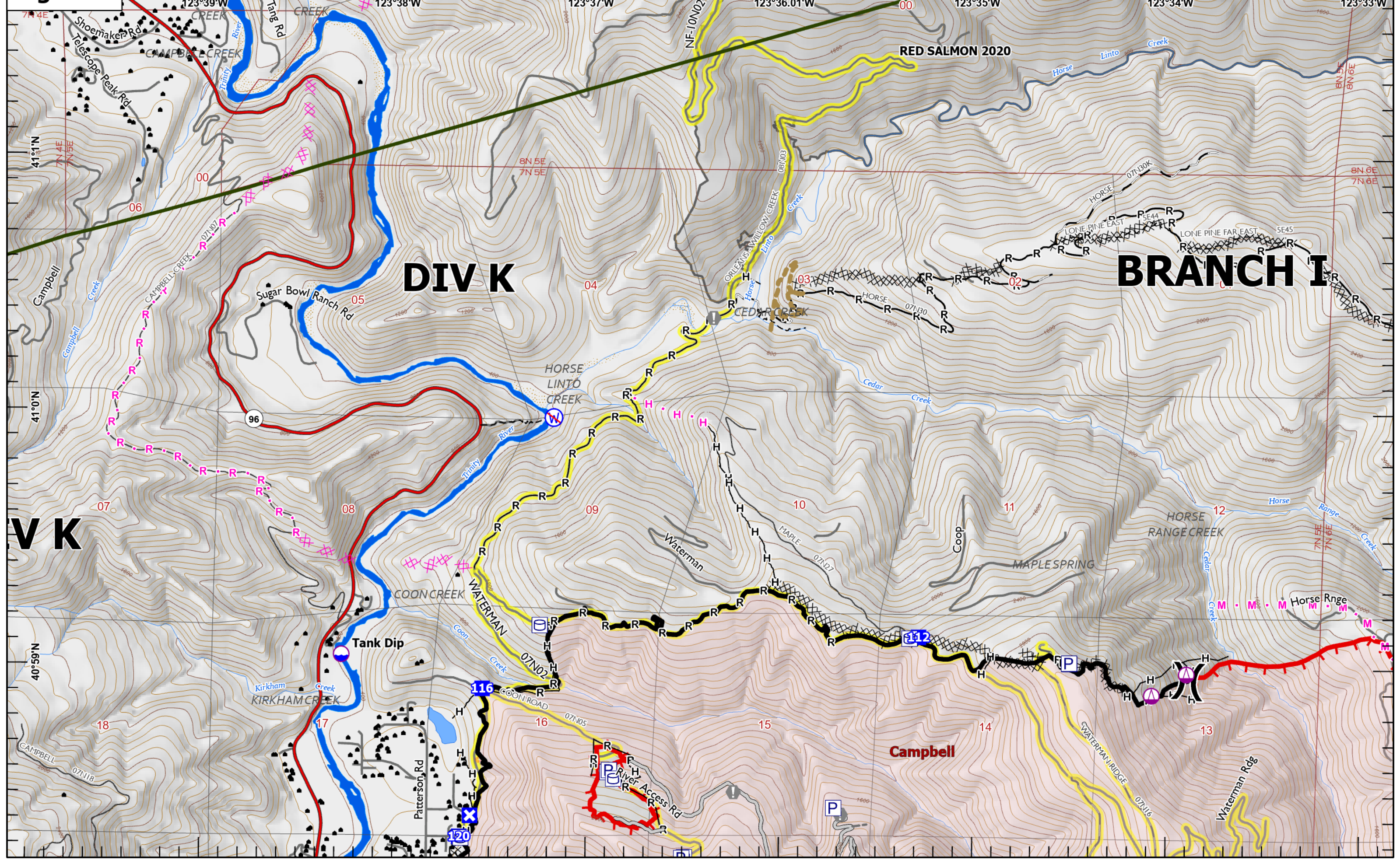

# DIV K

# BRANCH I

# VK

Campbell

123°39'W 123°38'W 123°37'W 123°36.01'W 123°35'W 123°34'W 123°33'W

41°11'N 41°10'N 40°59'N

7N 4E 7N 5E 8N 5E 7N 5E 8N 6E 7N 6E 7N 5E 7N 6E

SHANG ATANG CREEK  
TRINITY RIVER  
SUGAR BOWL RANCH RD  
CAMPBELL CREEK  
CAMPBELL CREEK  
ORIENTAL WILLOW CREEK  
CEDAR CREEK  
HORSE LINTO CREEK  
HORSE RANGE CREEK  
WATERMAN CREEK  
KIRKHAM CREEK  
COON CREEK  
WATERMAN RIDGE

RED SALMON 2020

06 05 04 03 02 01 00 09 10 11 12 13 14 15 16 17 18

96 116 120 112

SHOEMAKER RD  
TELESCOPE PEAK RD  
PUSH TALE RD  
NF-10N02 RD  
SUGAR BOWL RANCH RD  
COON ROAD  
PATTERSON RD  
WATERMAN RDG

LONE PINE EAST  
LONE PINE FAR EAST

COOP  
MAPLE SPRING

HORSE RANGE

TRINITY RIVER  
CEDAR CREEK  
HORSE LINTO CREEK  
HORSE RANGE CREEK  
WATERMAN CREEK  
KIRKHAM CREEK  
COON CREEK



# BRANCH I

# DIV L

RED SALMON 2020

Trinity Alps Wilderness

EAST 2015

GROVES 2015

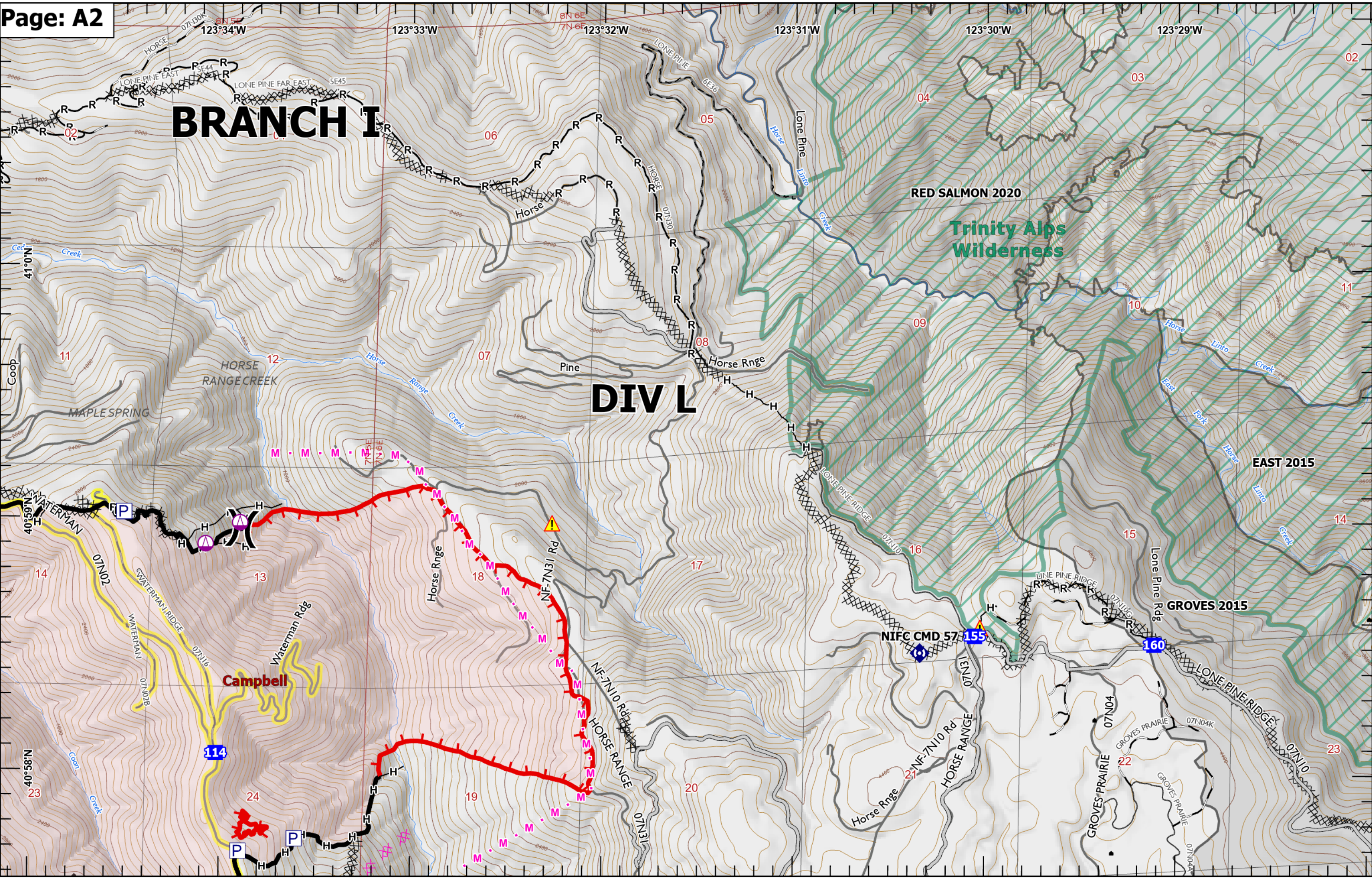



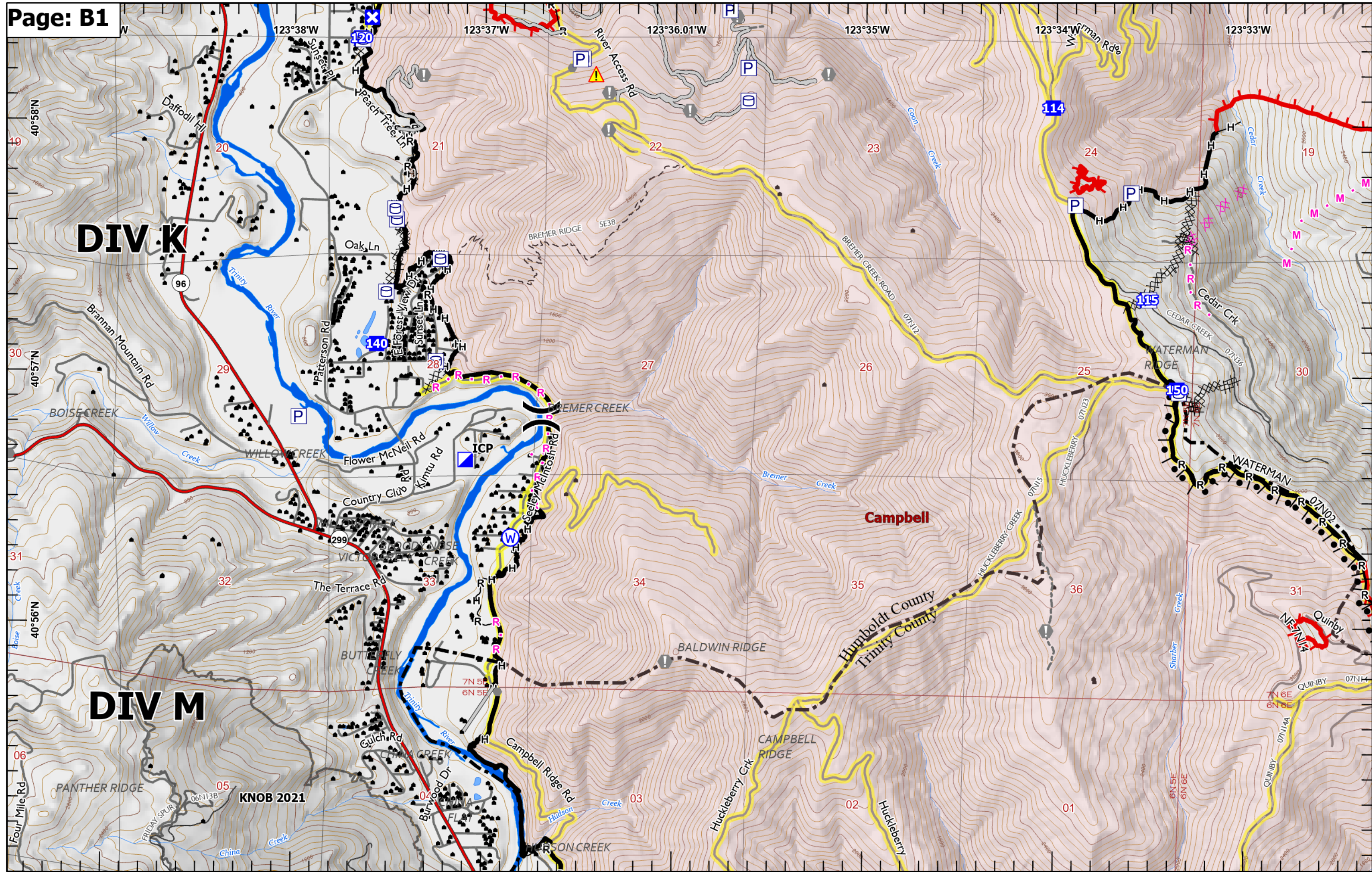

**DIV K**

**DIV M**



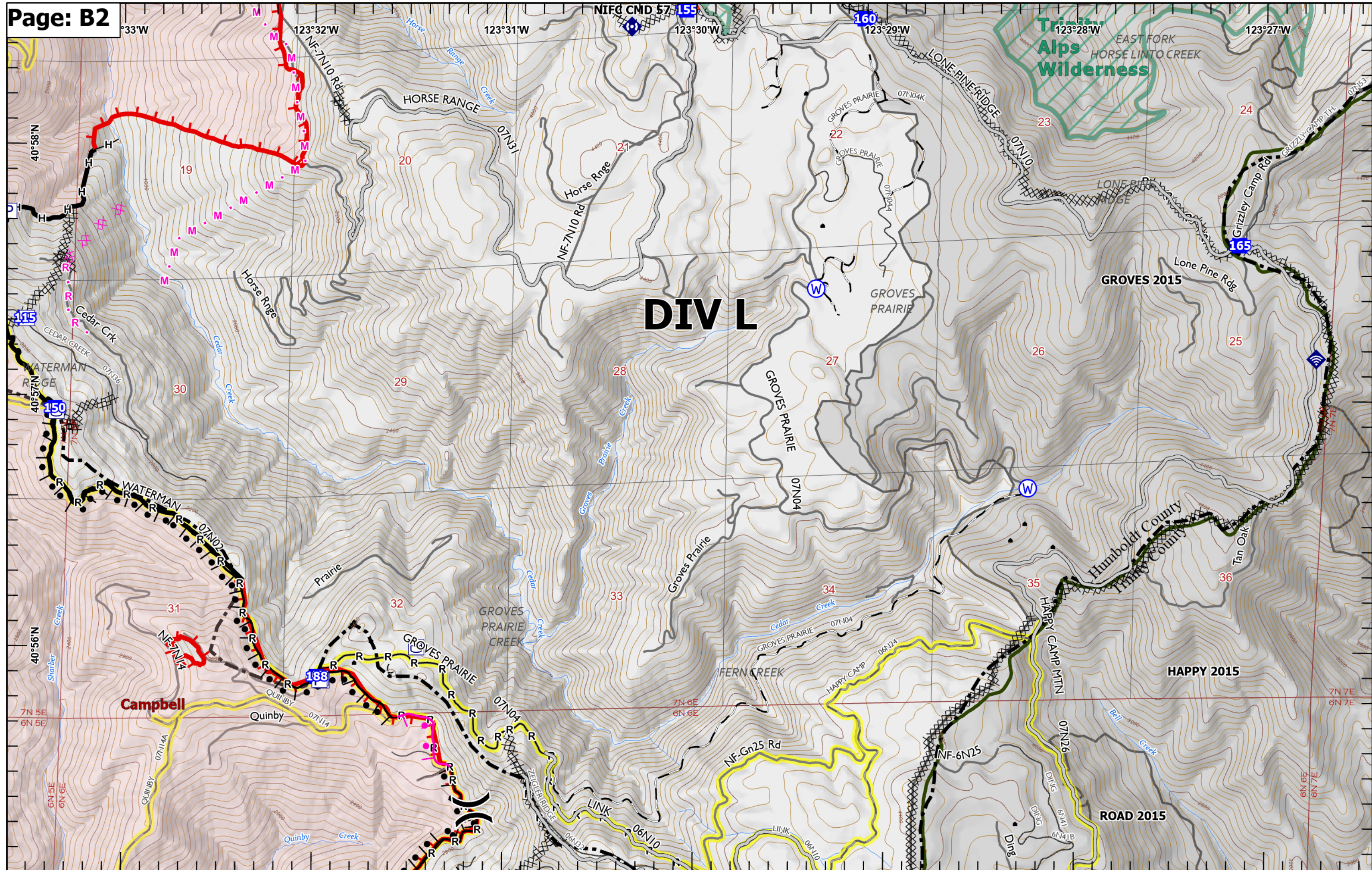



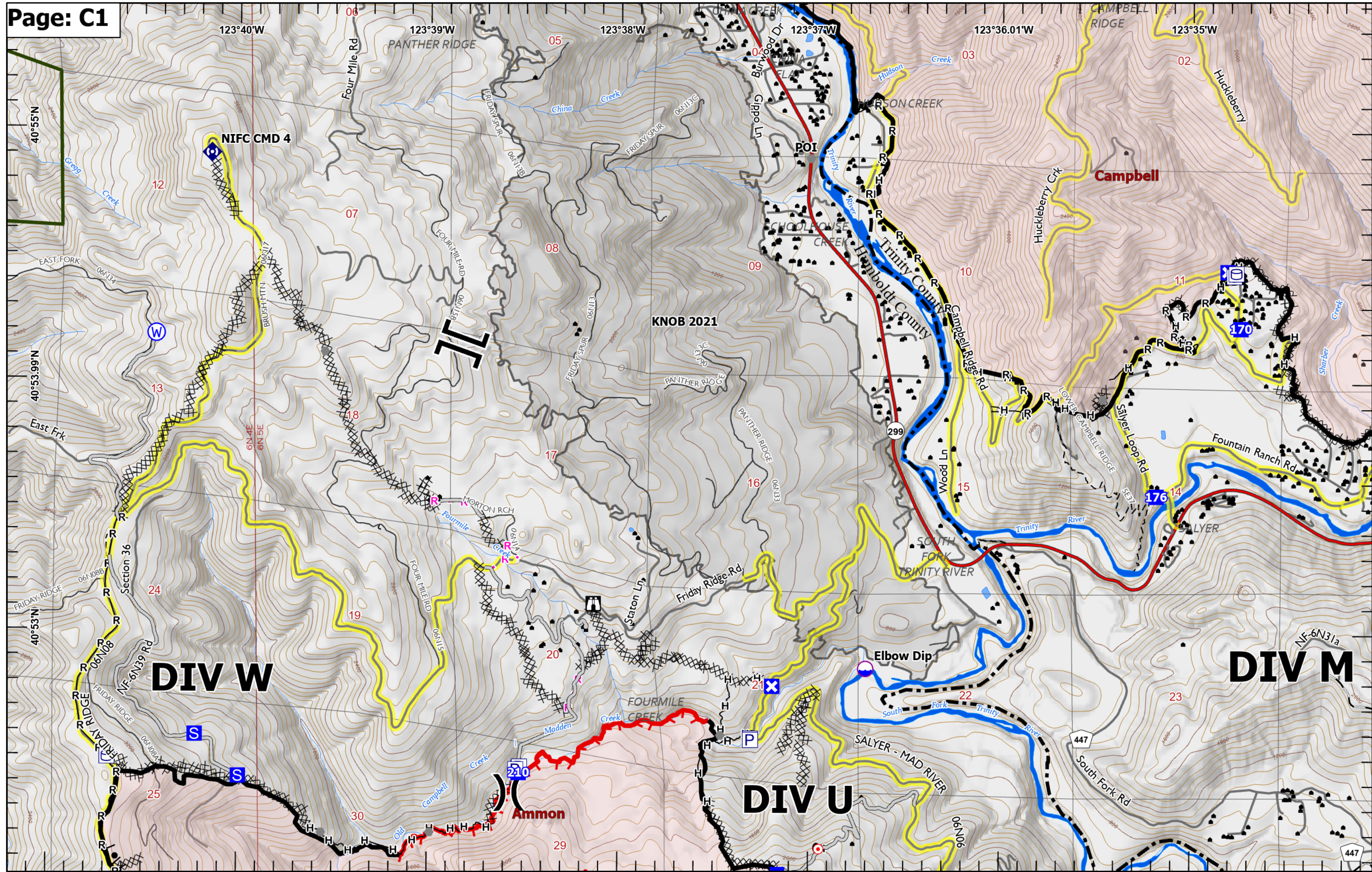



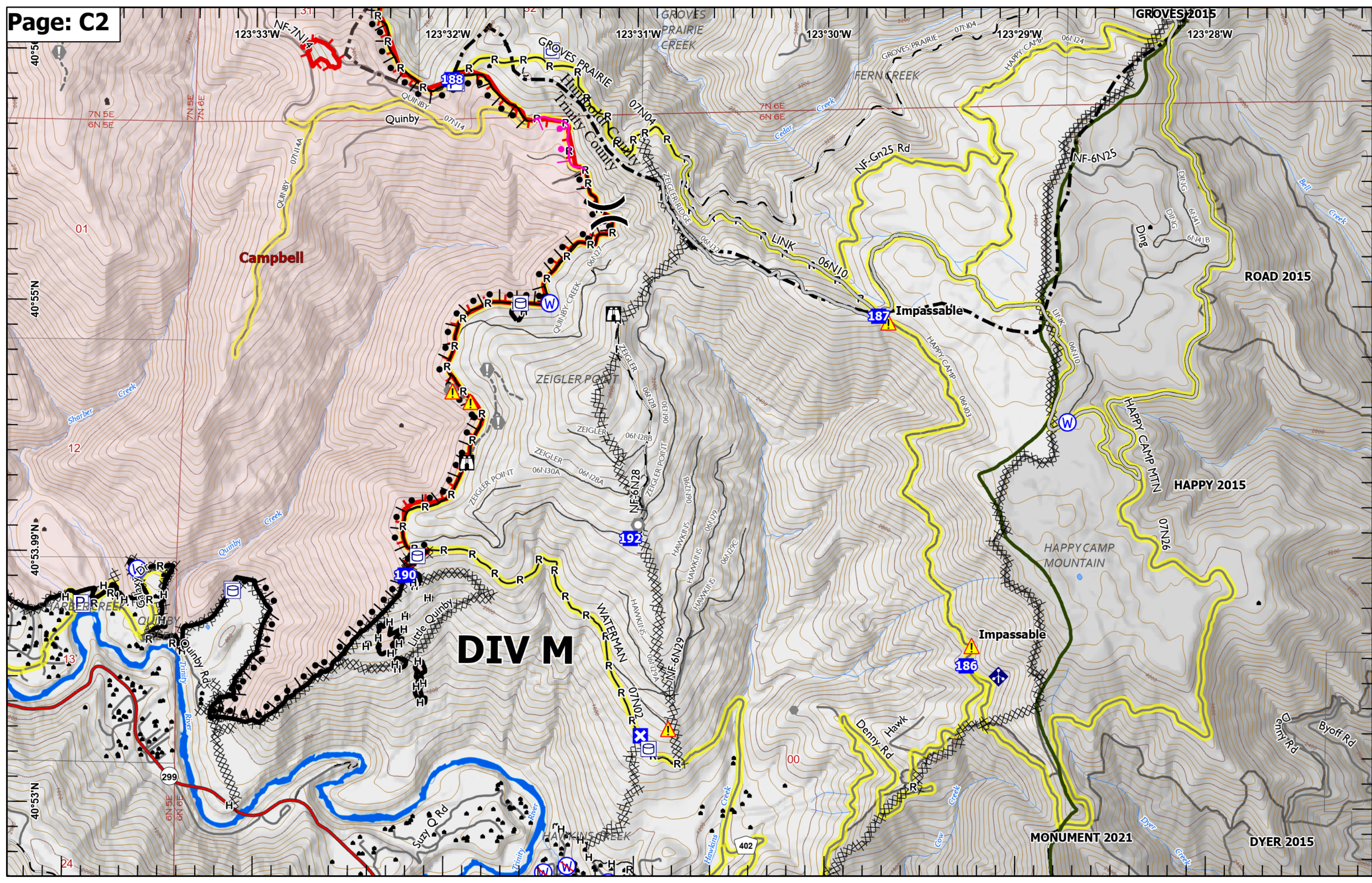



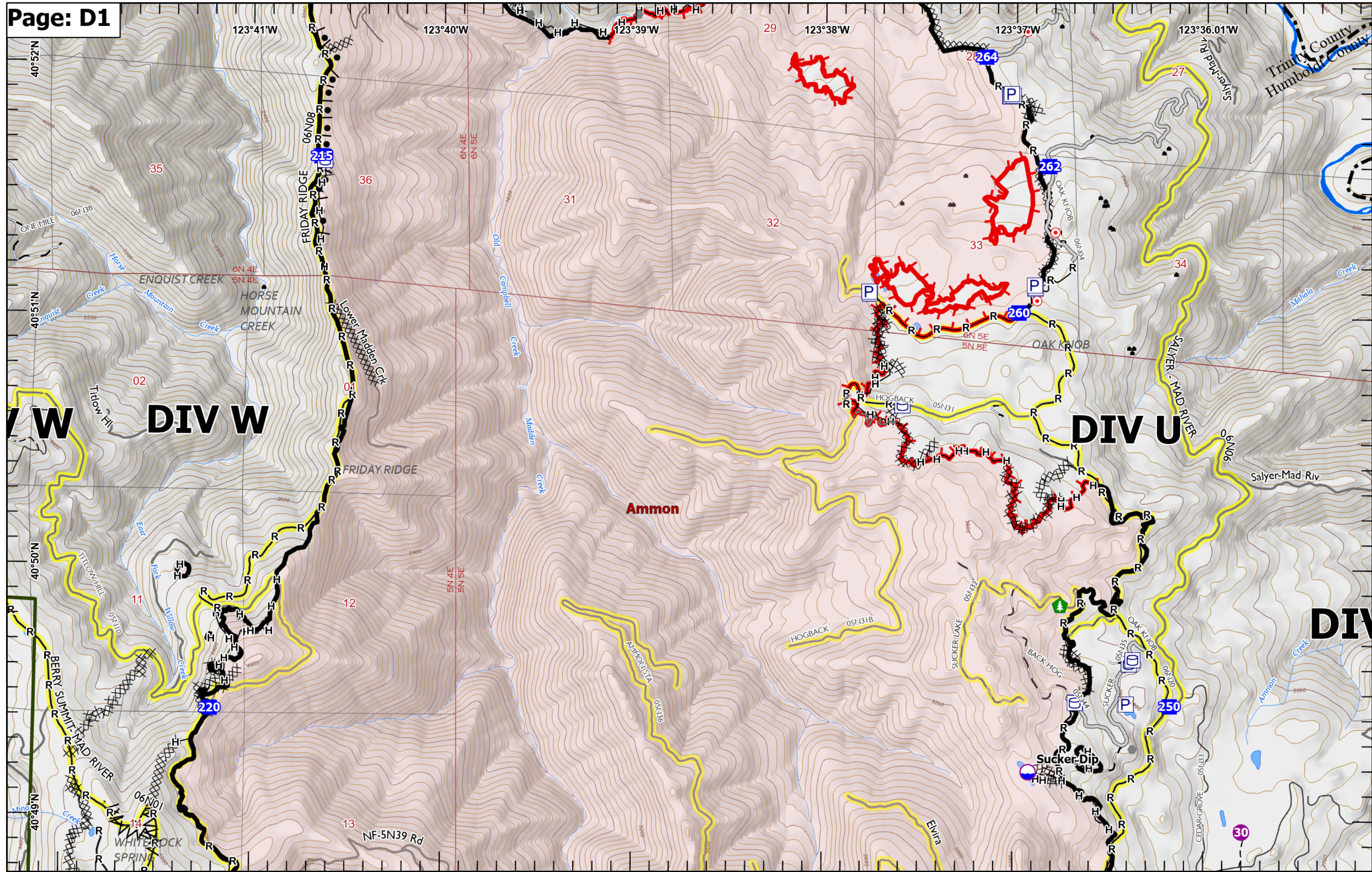



**DIV M**

**DIV U**

