

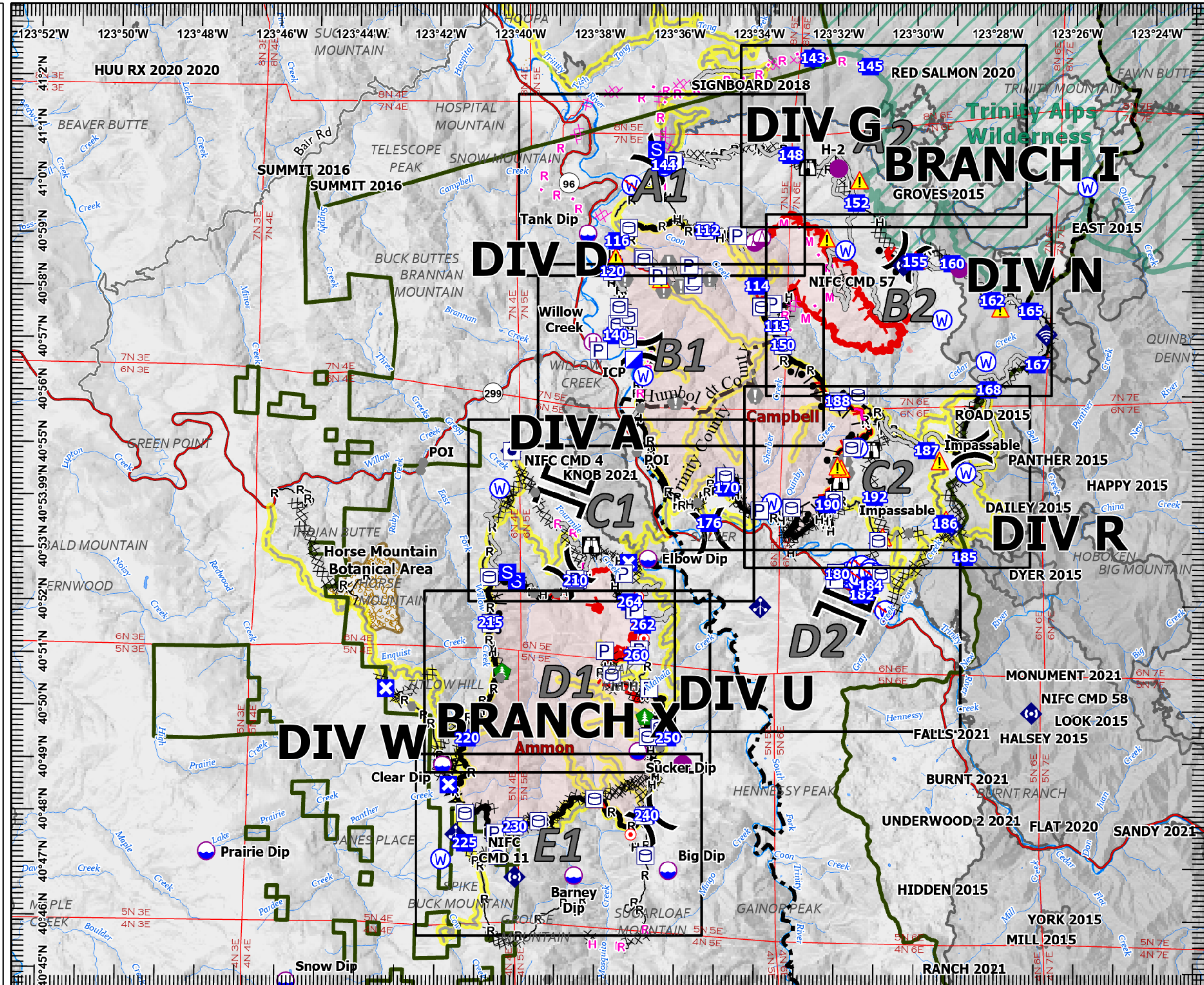

IAP 2022 SRF Lightning Complex

CA-SRF-000620
8/26/2022

Index

- | | | | |
|--|-------------------------|--|---------------------------------|
| | Other Property | | Completed Burnout |
| | Pump | | Completed Dozer Line |
| | Water Tank | | Completed Fuel Break |
| | Dip Site | | Completed Hand Line |
| | Helispot | | Completed Road as Line |
| | Helibase | | Planned Burnout |
| | Sling Site | | Planned Dozer Line |
| | Division Break | | Planned Hand Line |
| | Branch Break | | Planned Mixed Construction Line |
| | Incident Command Post | | Planned Road as Line |
| | Drop Point | | Access or Improved Road |
| | Closure | | Other |
| | Staging Area | | Road Repair |
| | Lookout | | Fire Edge (Field Collection) |
| | Hot Spot - Spot Fire | | Contained |
| | Value at Risk | | Uncontained |
| | Other | | Other |
| | Landmark | | Prescribed Fire |
| | Hazard Tree | | Wildfire Daily Fire Perimeter |
| | Mobile Weather Unit | | Transportation Highlights |
| | Internet Access | | Fire History 2015 - 2021 |
| | Repeater | | Forest Administrative Boundary |
| | Hazard | | County Boundary |
| | Water Source | | HorseMtnBotanicArea |
| | Restricted Water Source | | |





Miles

0 1 1/2 3

1:130,000

Last Updated
8/25/2022
23:09



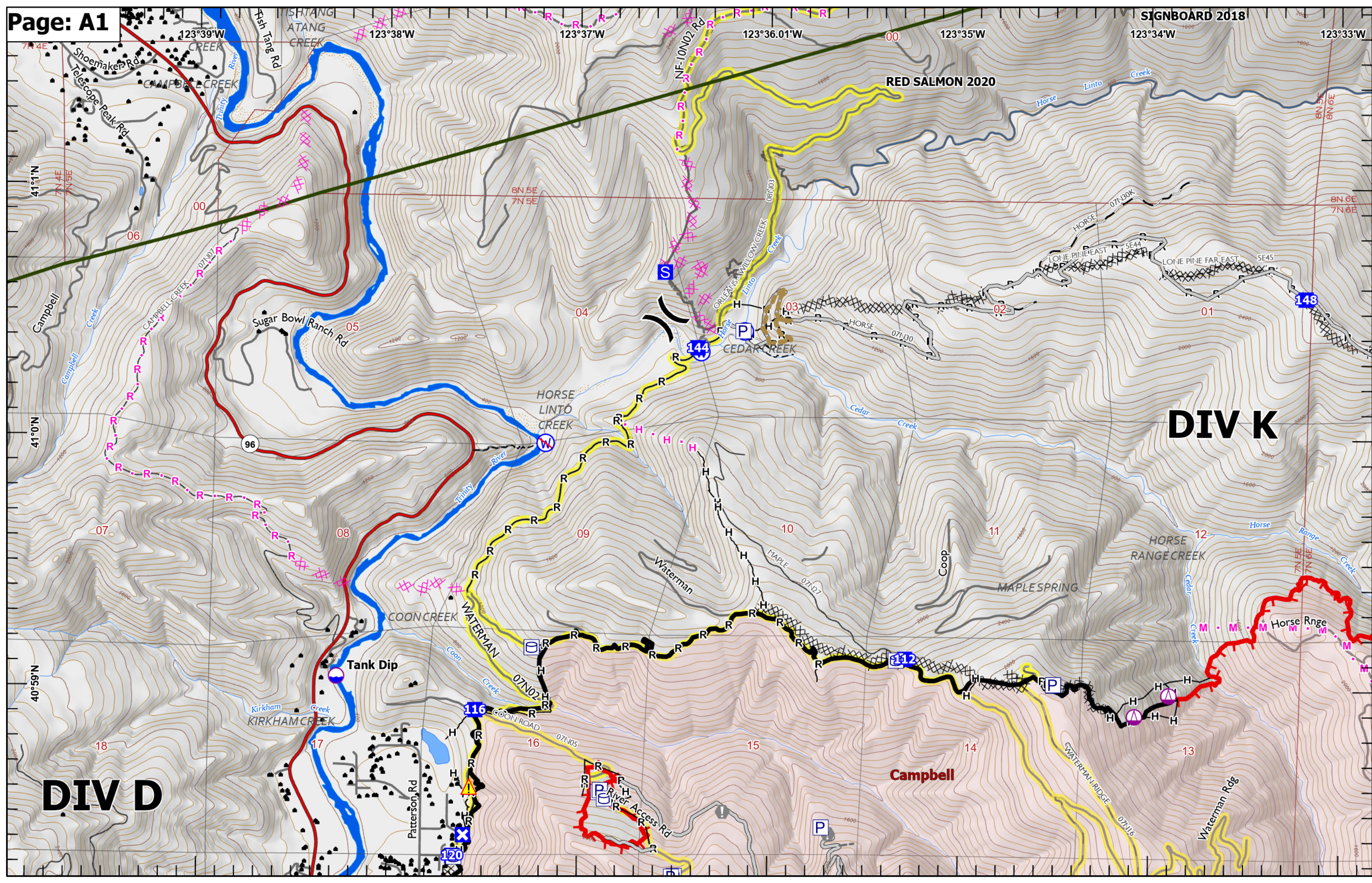

DIV D

DIV K

RED SALMON 2020

Campbell

148

116

112

120

96

17

16

15

14

13

12

10

09

08

07

05

04

03

01

06

00

00

00

00

00

123°39'W

123°38'W

123°37'W

123°36.01'W

123°35'W

123°34'W

123°33'W

41°11'N

41°10'N

40°59'N

18

17

16

15

14

13

12

10

09

08

07

05

04

03

01

06

00

00

00

00

00

123°39'W

123°38'W

123°37'W

123°36.01'W

123°35'W

123°34'W

123°33'W

41°11'N

41°10'N

40°59'N

18

17

16

15

14

13

12

10

09

08

07

05

04

03

01

06

00

00

00

00

00

123°39'W

123°38'W

123°37'W

123°36.01'W

123°35'W

123°34'W

123°33'W

41°11'N

41°10'N

40°59'N

18

17

16

15

14

13

12

10

09

08

07

05

04

03

01

06

00

00

00

00

00

123°39'W

123°38'W

123°37'W

123°36.01'W

123°35'W

123°34'W

123°33'W

41°11'N

41°10'N

40°59'N

18

17

16

15

14

13

12

10

09

08

07

05

04

03

01

06

00

00

00

00

00

123°39'W

123°38'W

123°37'W

123°36.01'W

123°35'W

123°34'W

123°33'W

41°11'N

41°10'N

40°59'N

18

17

16

15

14

13

12

10

09

08

07

05

04

03

01

06

00

00

00

00

00

123°39'W

123°38'W

123°37'W

123°36.01'W

123°35'W

123°34'W

123°33'W

41°11'N

41°10'N

40°59'N

18

17

16

15

14

13

12

10

09

08

07

05

04

03

01

06

00

00

00

00

00

123°39'W

123°38'W

123°37'W

123°36.01'W

123°35'W

123°34'W

123°33'W

41°11'N

41°10'N

40°59'N

18

17

16

15

14

13

12

10

09

08

07

05

04

03

01

06

00

00

00

00

00

123°39'W

123°38'W

123°37'W

123°36.01'W

123°35'W

123°34'W

123°33'W

41°11'N

41°10'N

40°59'N

18

17

16

15

14

13

12

10

09

08

07

05

04

03

01

06

00

00

00

00

00

123°39'W

123°38'W

123°37'W

123°36.01'W

123°35'W

123°34'W

123°33'W

41°11'N

41°10'N

40°59'N

18

17

16

15

14

13

12

10

09

08

07

05

04

03

01

06

00

00

00

00

00

123°39'W

123°38'W

123°37'W

123°36.01'W

123°35'W

123°34'W

123°33'W

41°11'N

41°10'N

40°59'N

18

17

16

15

14

13

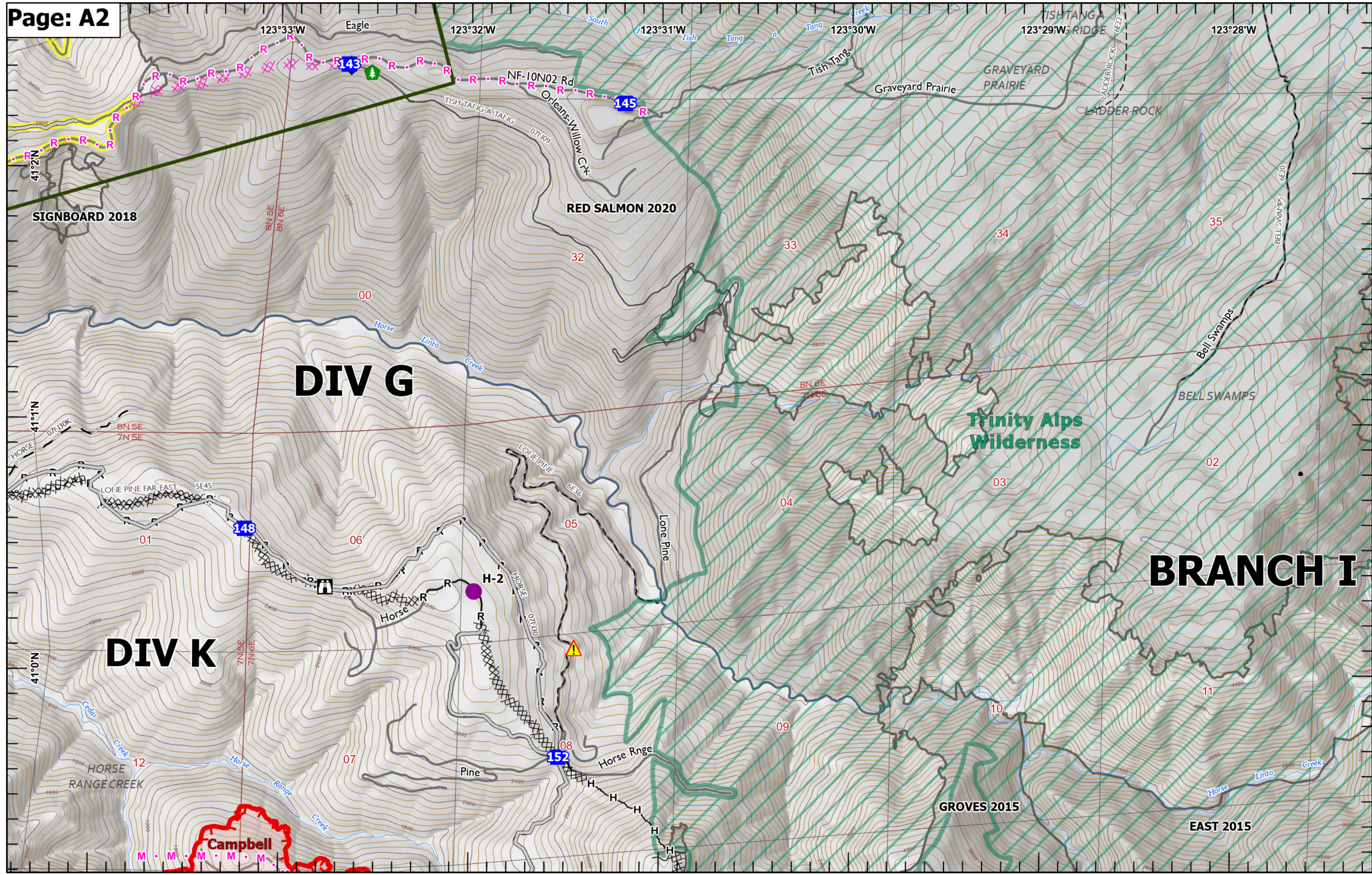

DIV G

DIV K

BRANCH I

**Trinity Alps
Wilderness**

RED SALMON 2020

SIGNBOARD 2018

GROVES 2015

EAST 2015

Campbell

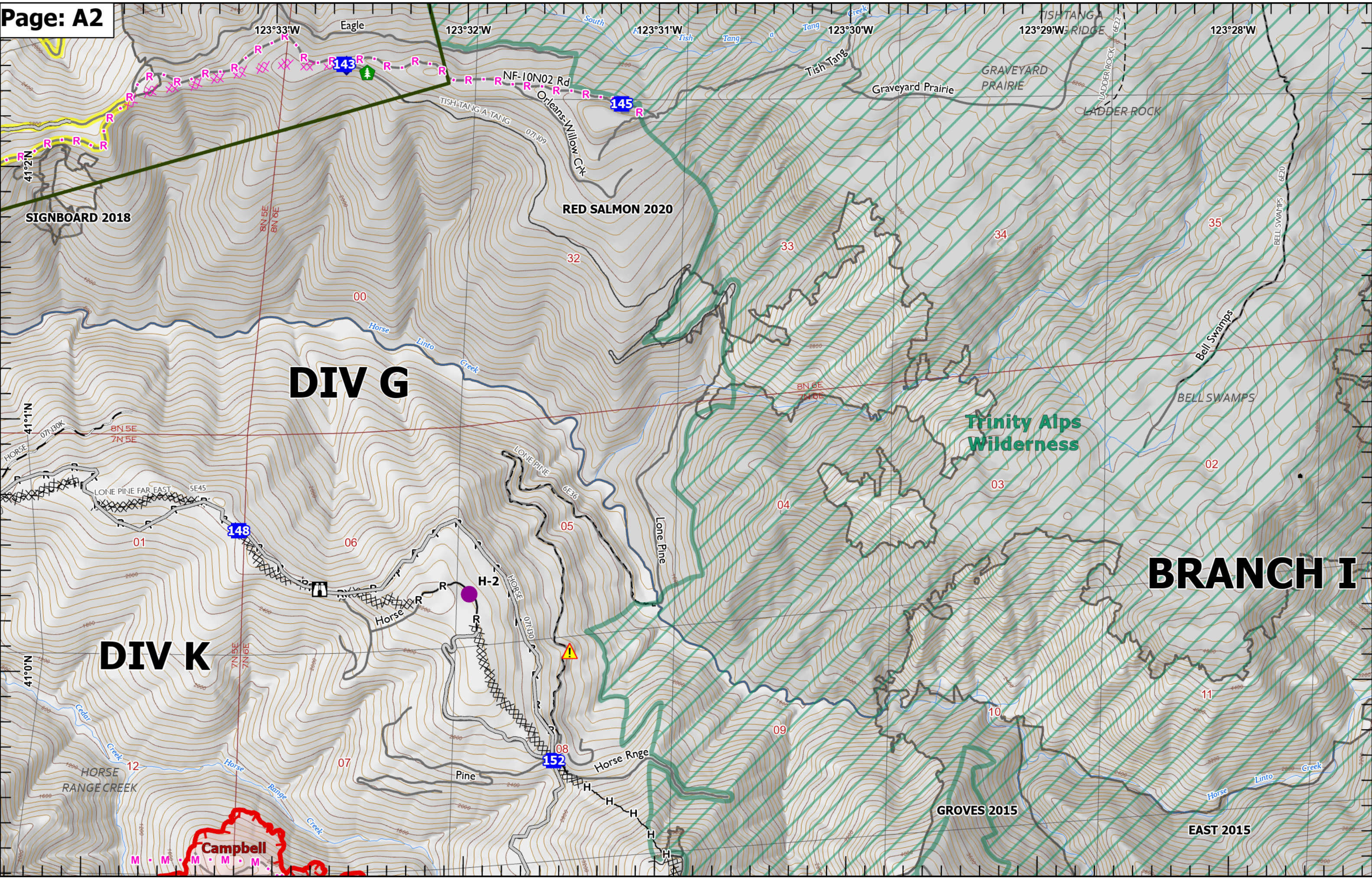

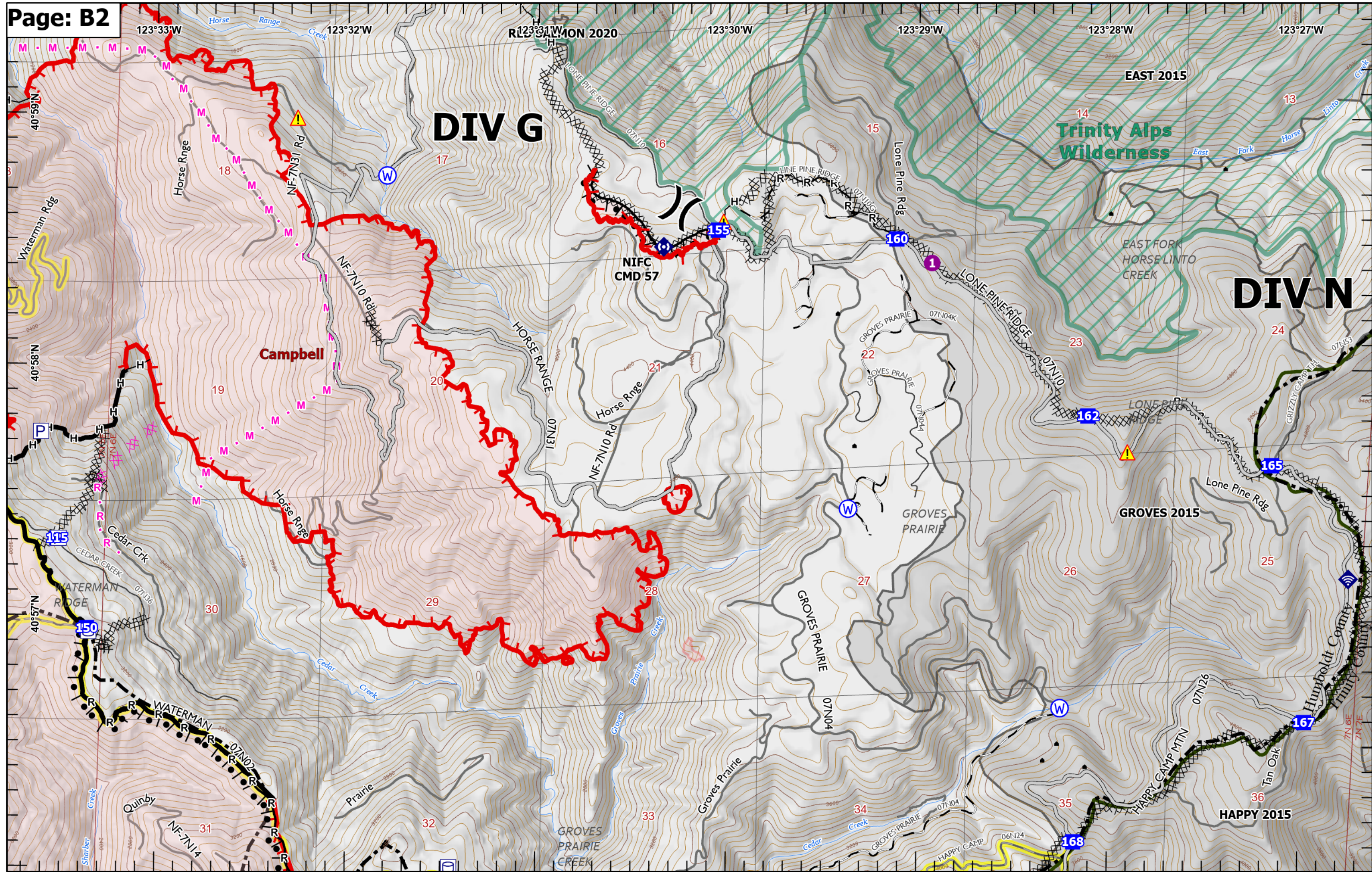

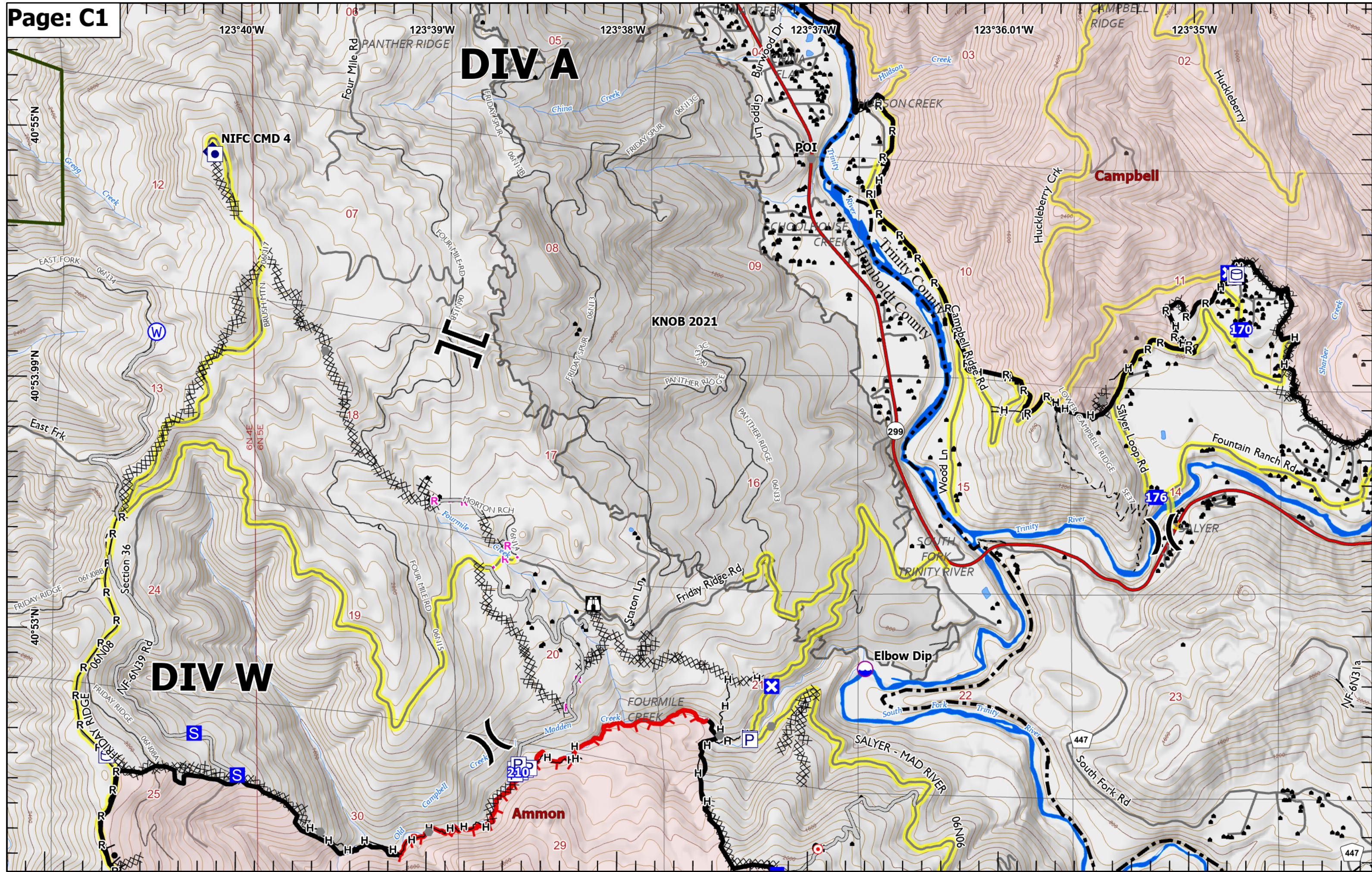

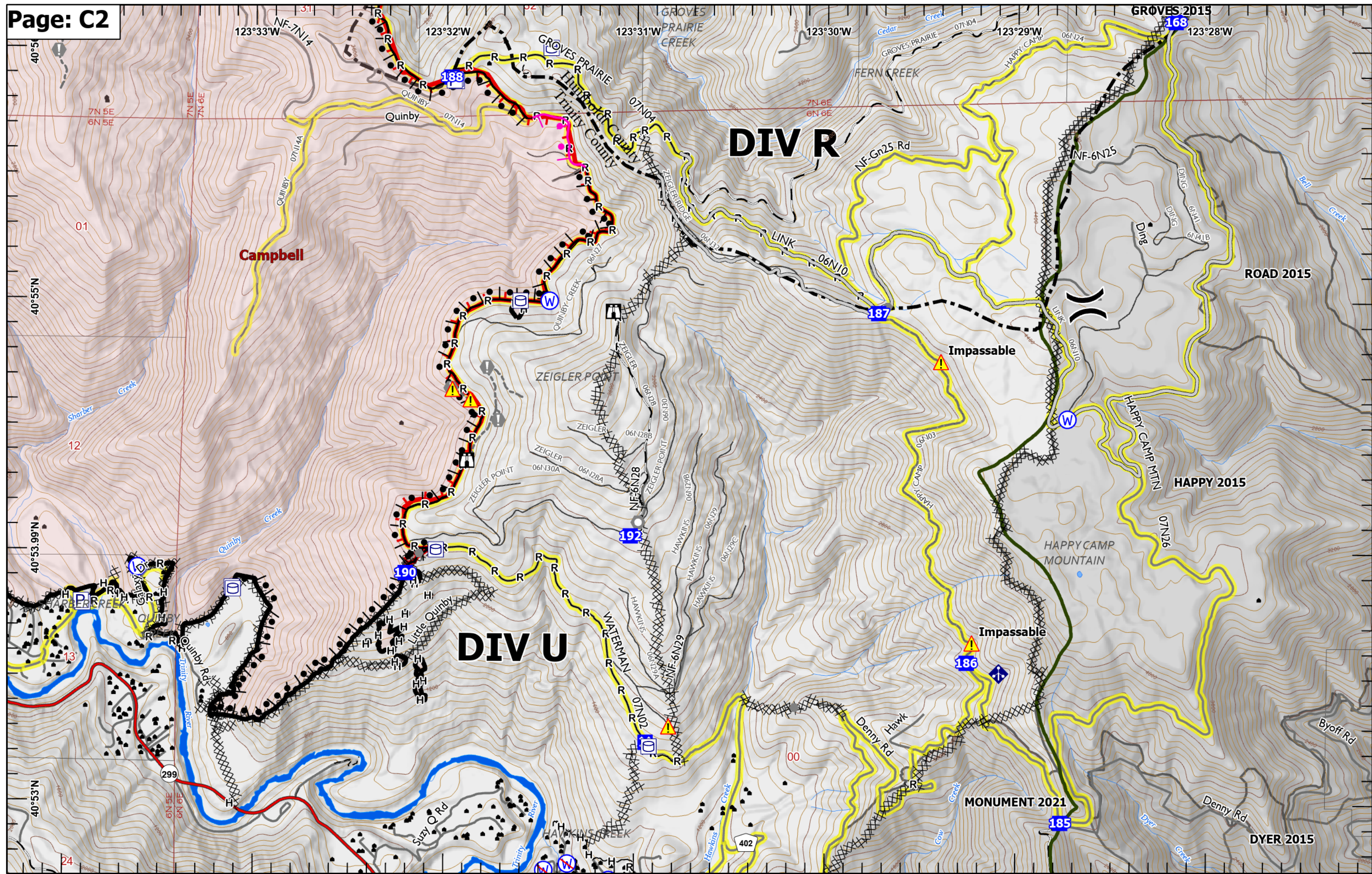

Campbell

DIV R

DIV U

Impassable

Impassable

MONUMENT 2021

ROAD 2015

HAPPY 2015

DYER 2015

GROVES 2015

168

187

186

185

190

192

188

Quinby

299

402

Page: C2

