

IAP 2022 SRF Lightning Complex

CA-SRF-000620
8/27/2022

Index

- | | | | |
|--|-----------------------|--|---------------------------------|
| | Other Property | | Water Source |
| | Pump | | Restricted Water Source |
| | Water Tank | | Completed Burnout |
| | Dip Site | | Completed Dozer Line |
| | Mobile Retardant Base | | Completed Fuel Break |
| | Helispot | | Completed Hand Line |
| | Helibase | | Completed Road as Line |
| | Sling Site | | Planned Burnout |
| | Division Break | | Planned Dozer Line |
| | Branch Break | | Planned Hand Line |
| | Incident Command Post | | Planned Mixed Construction Line |
| | Drop Point | | Planned Road as Line |
| | Closure | | Access or Improved Road |
| | Camp | | Other |
| | Staging Area | | Road Repair |
| | Lookout | | Contained |
| | Hot Spot - Spot Fire | | Uncontained |
| | Value at Risk | | Other |
| | Other | | Prescribed Fire |
| | Landmark | | Wildfire Daily Fire Perimeter |
| | Hazard Tree | | Transportation Highlights |
| | Mobile Weather Unit | | Fire History 2015 - 2021 |
| | Internet Access | | Forest Administrative Boundary |
| | Repeater | | County Boundary |
| | Hazard | | HorseMtnBotanicArea |

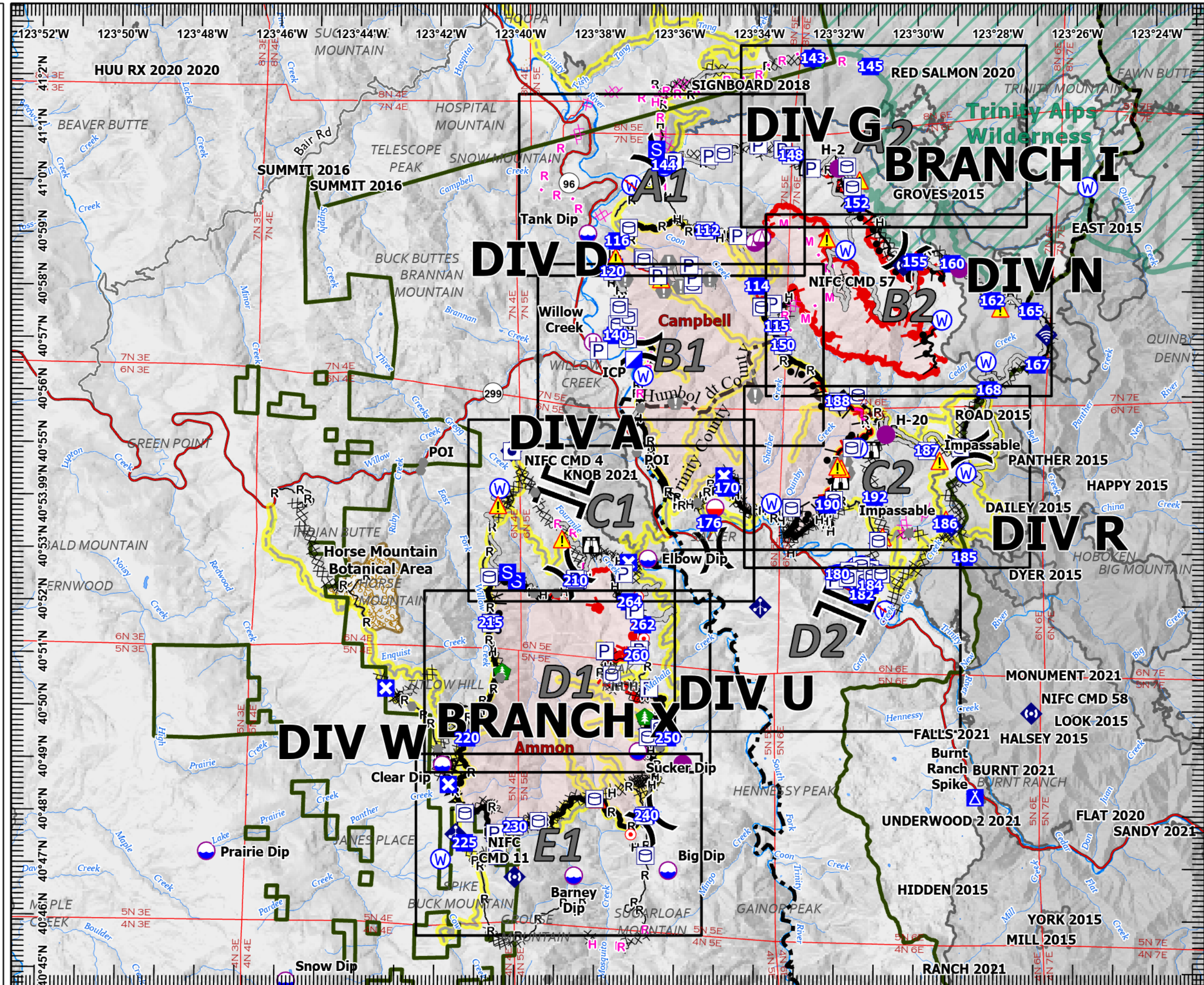

Miles
0 1 1/2 3

1:130,000

Last Updated
8/27/2022
02:16

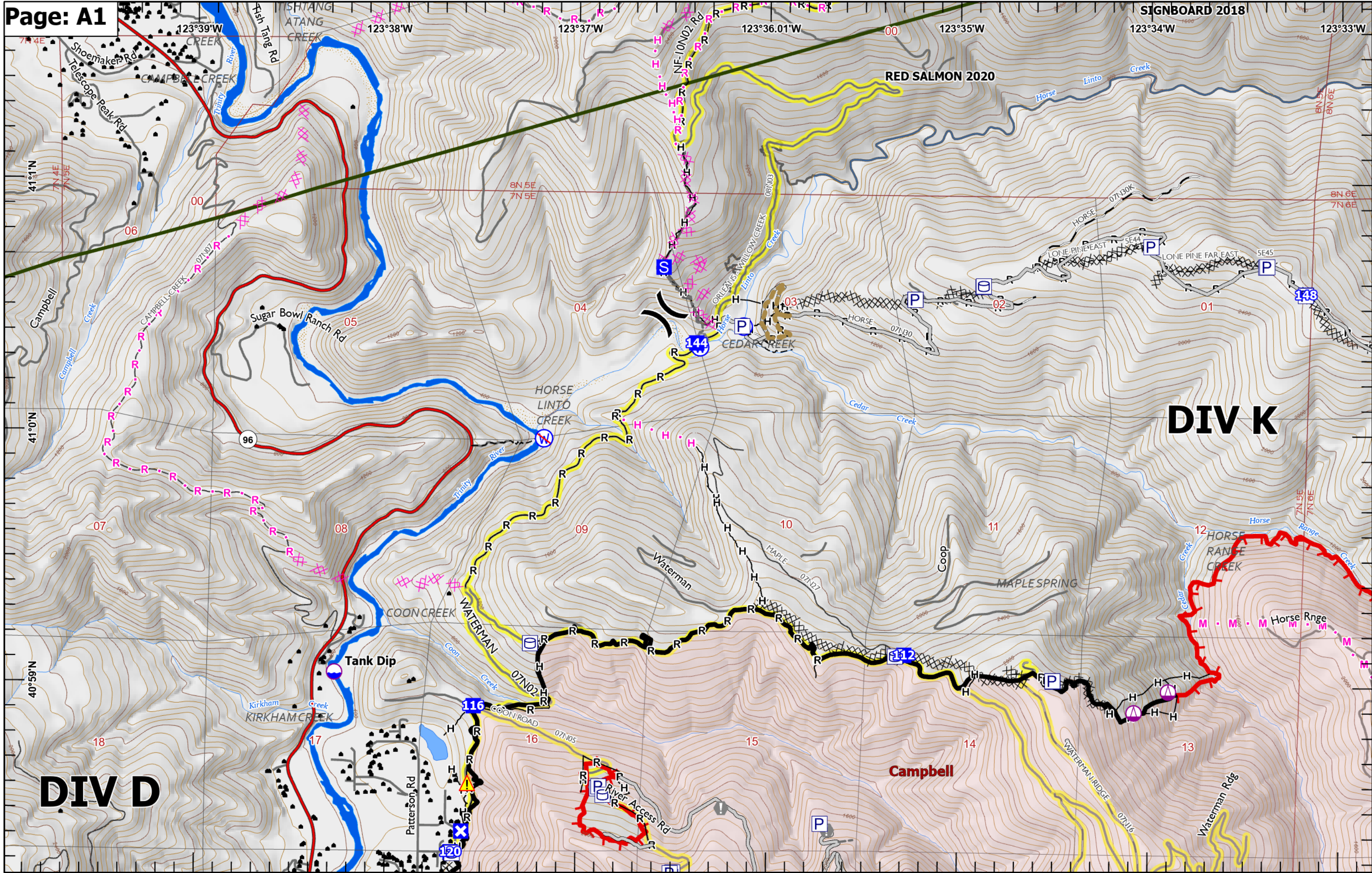

DIV D

DIV K

RED SALMON 2020

Campbell

Waterman Rdg

MAPLE SPRING

HORSE LINTO CREEK

Tank Dip

KIRKHAM CREEK

SUGAR BOWL RANCH RD

CEDAR CREEK

HORSE RANGE CREEK

LONE PINE EAST

LONE PINE FAR EAST

TRINITY RIVER

SHIANG ATANG CREEK

COON CREEK

WATERMAN

MAPLE

COOP

WATERMAN RIDGE

ORLEANS WILLOW CREEK

HORSE

HORSE

CAMPBELL CREEK

PUSH TANG RD

PATTERSON RD

RIVER ACCESS RD

BN 5E

BN 6E

7N 5E

7N 6E

7N 7E

7N 8E

00

06

96

07

08

17

18

04

144

09

10

116

16

10

11

15

03

143

12

13

112

14

01

148

12

13

13

14

15

01

143

12

13

14

15

16

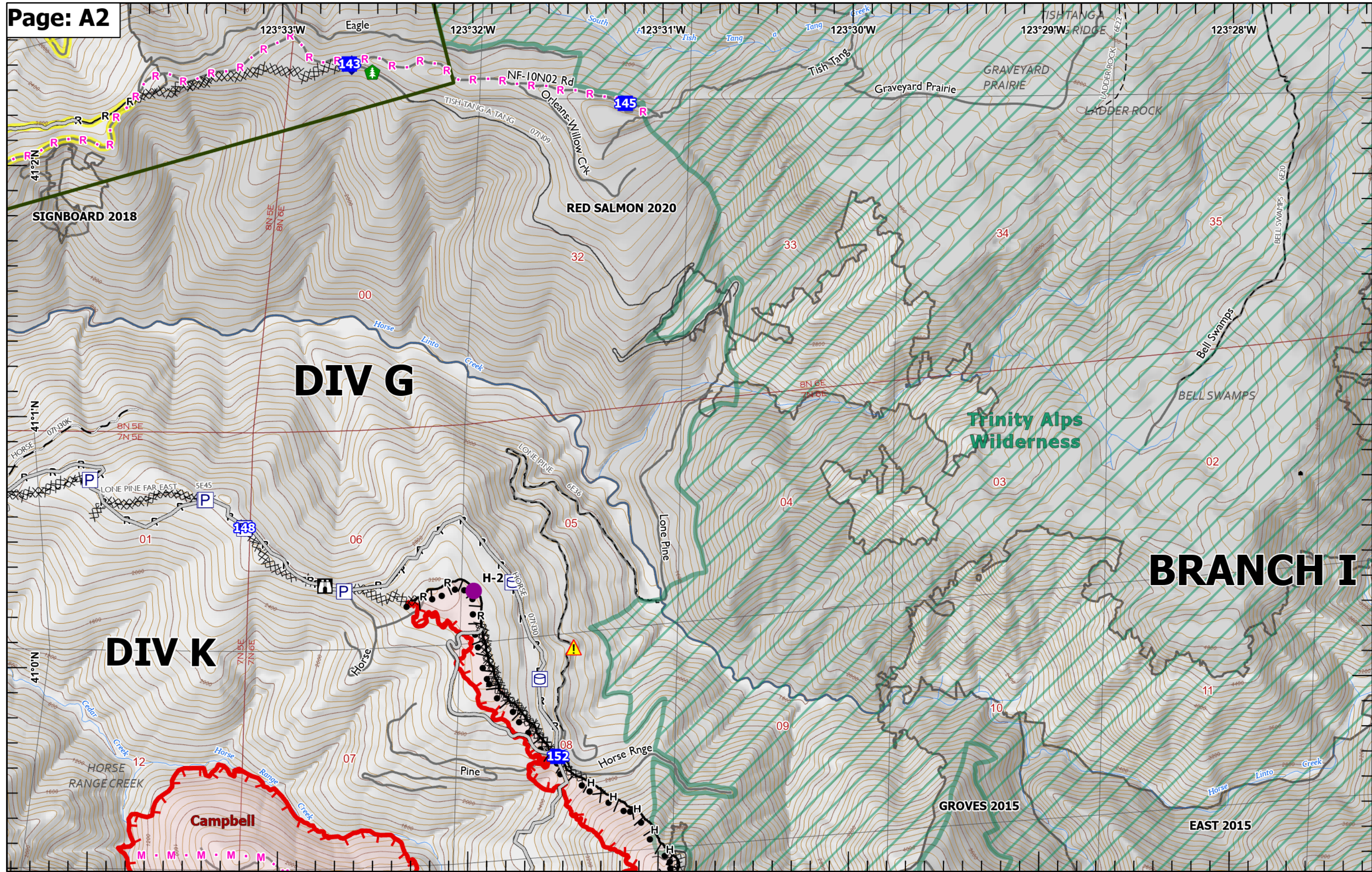

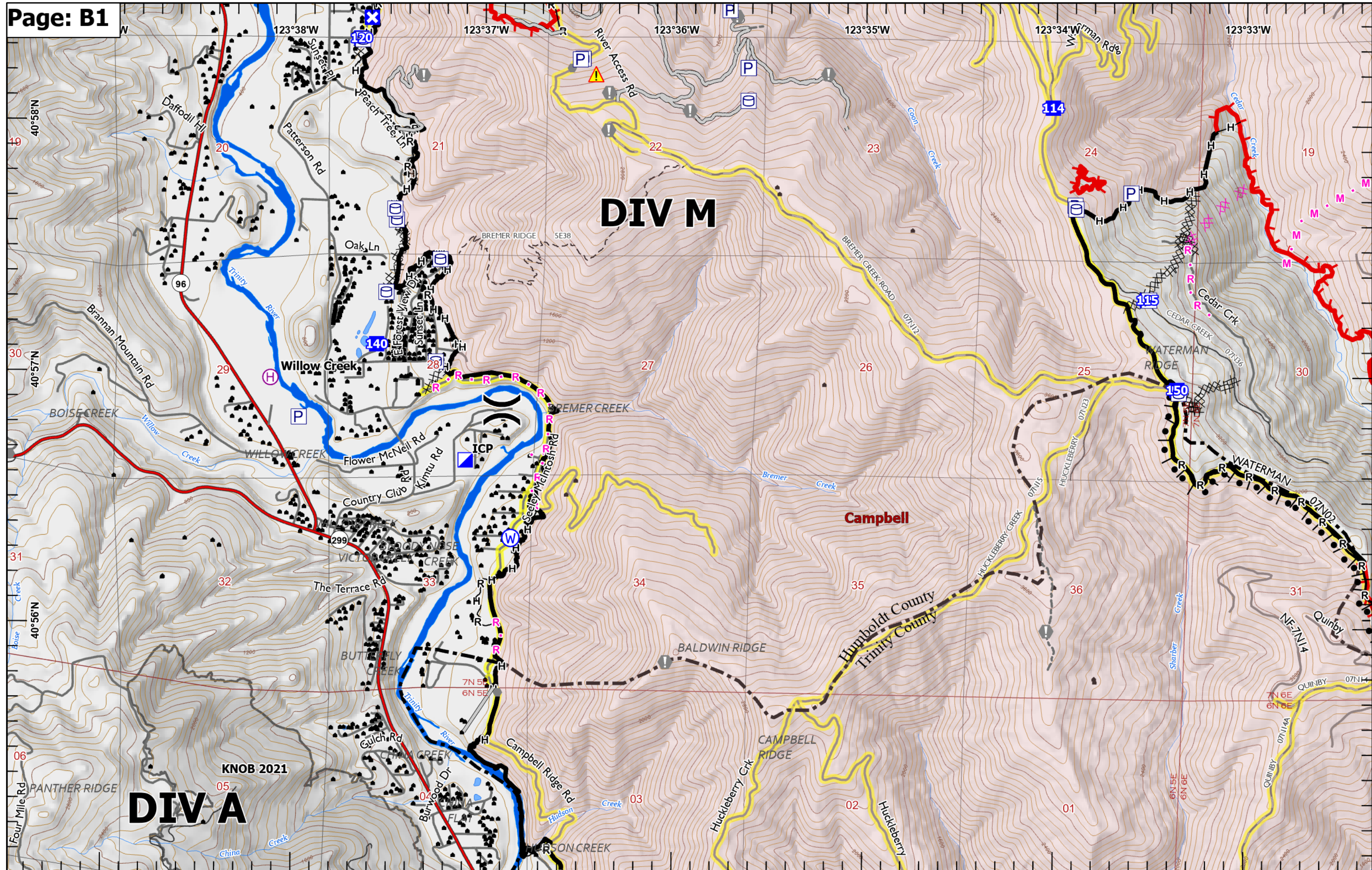

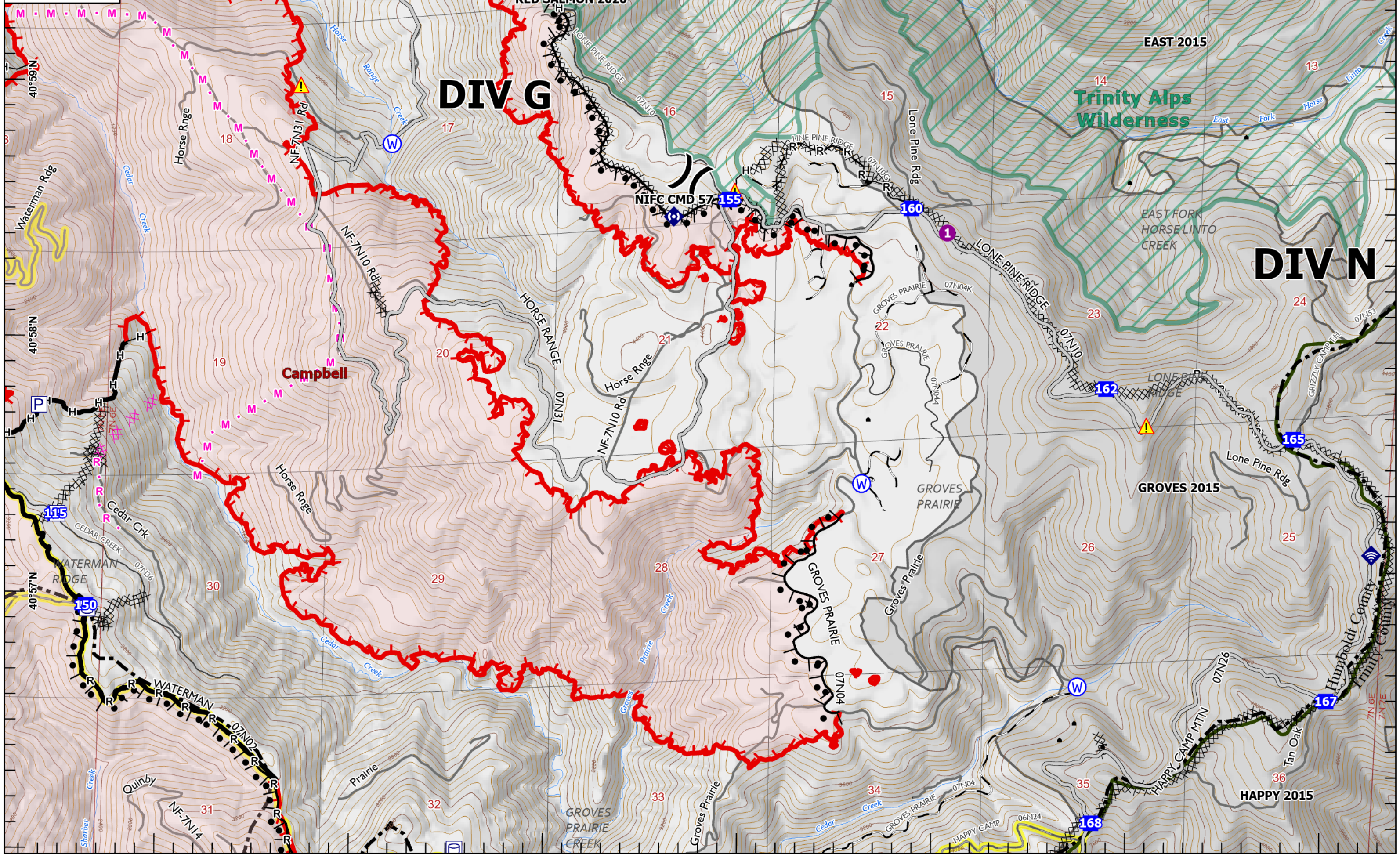

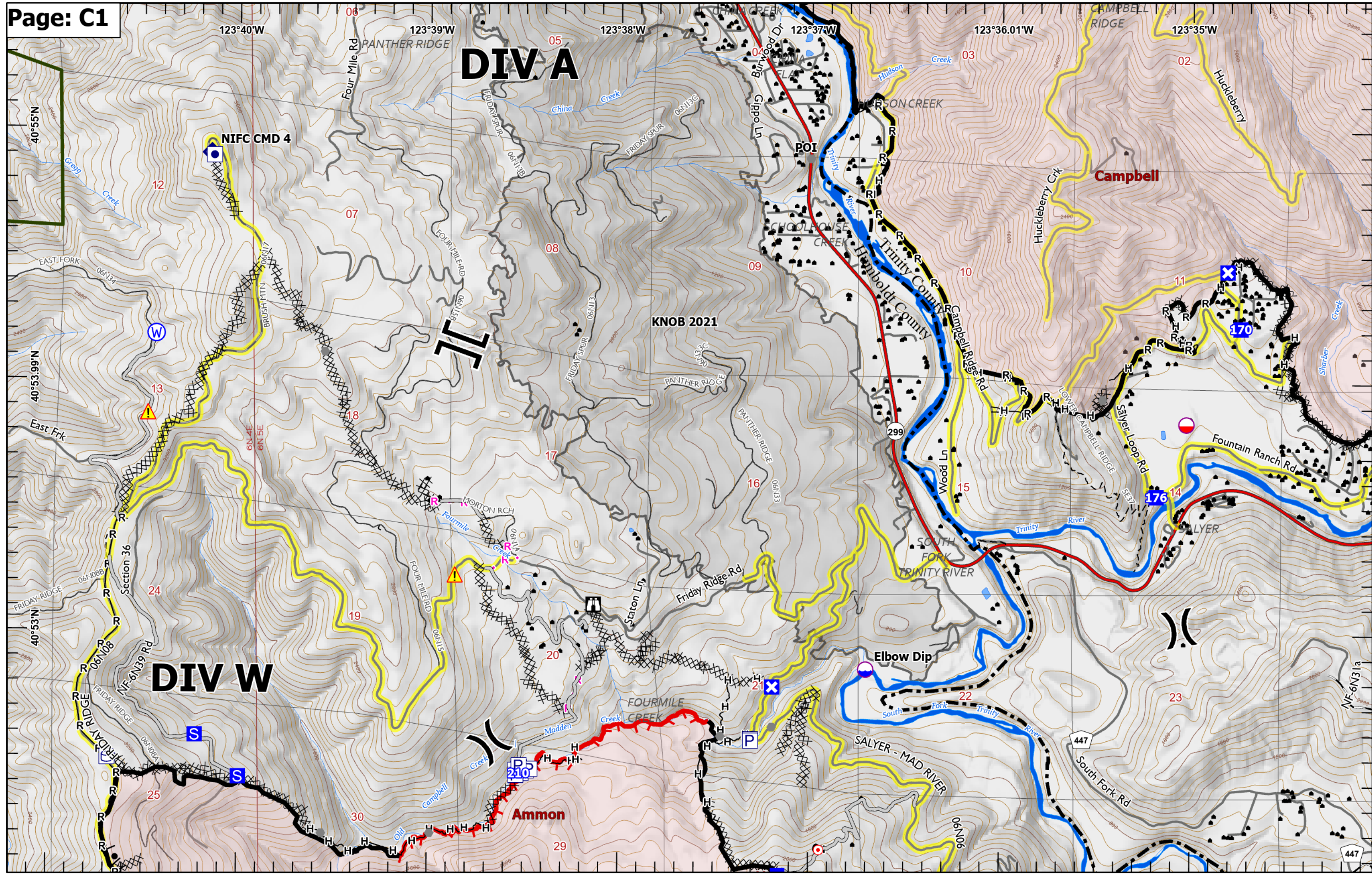

NIFC CMD 4

DIV A

KNOB 2021

Campbell

DIV W

Ammon

Elbow Dip

