

# IAP 2022 SRF Lightning Complex

CA-SRF-000620  
8/31/2022

## Index

- |  |                         |  |                                |
|--|-------------------------|--|--------------------------------|
|  | Other Property          |  | Hazard                         |
|  | Pump                    |  | Water Source                   |
|  | Water Tank              |  | Restricted Water Source        |
|  | Dip Site                |  | Completed Burnout              |
|  | Mobile Retardant Base   |  | Completed Dozer Line           |
|  | Helispot                |  | Completed Fuel Break           |
|  | Helibase                |  | Completed Hand Line            |
|  | Sling Site              |  | Completed Road as Line         |
|  | Unimproved Landing Area |  | Planned Burnout                |
|  | Division Break          |  | Planned Dozer Line             |
|  | Branch Break            |  | Planned Hand Line              |
|  | Incident Command Post   |  | Planned Road as Line           |
|  | Drop Point              |  | Access or Improved Road        |
|  | Closure                 |  | Other                          |
|  | Camp                    |  | Repair Line                    |
|  | Staging Area            |  | Road Repair                    |
|  | Lookout                 |  | Contained                      |
|  | Hot Spot - Spot Fire    |  | Uncontained                    |
|  | Value at Risk           |  | Other                          |
|  | Other                   |  | Prescribed Fire                |
|  | Landmark                |  | Wildfire Daily Fire Perimeter  |
|  | Resource Location       |  | Transportation Highlights      |
|  | Hazard Tree             |  | Fire History 2015 - 2021       |
|  | Mobile Weather Unit     |  | Forest Administrative Boundary |
|  | Internet Access         |  | County Boundary                |
|  | Repeater                |  | HorseMtnBotanicArea            |

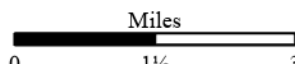

1:130,000

Last Updated  
8/31/2022  
00:39

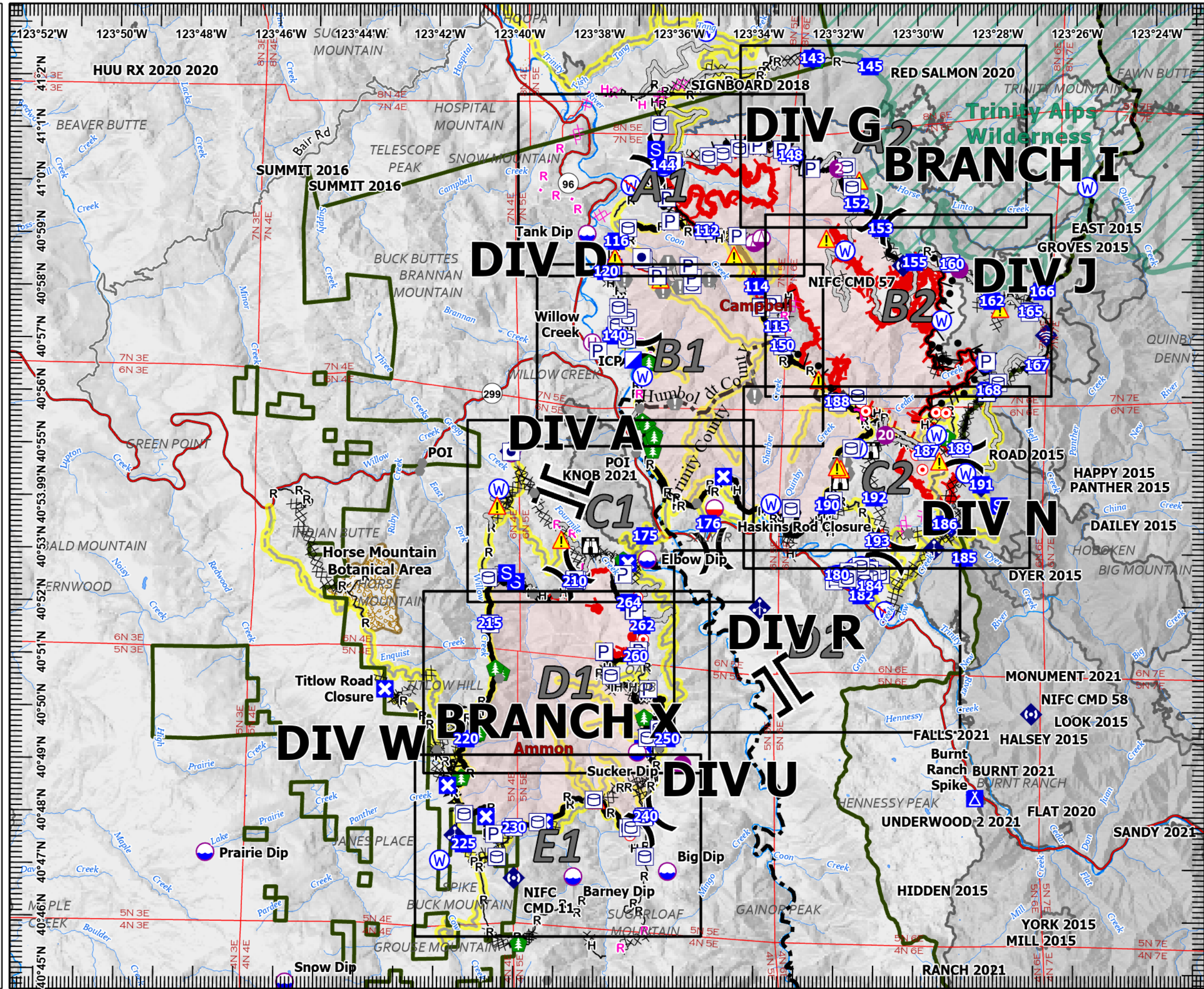



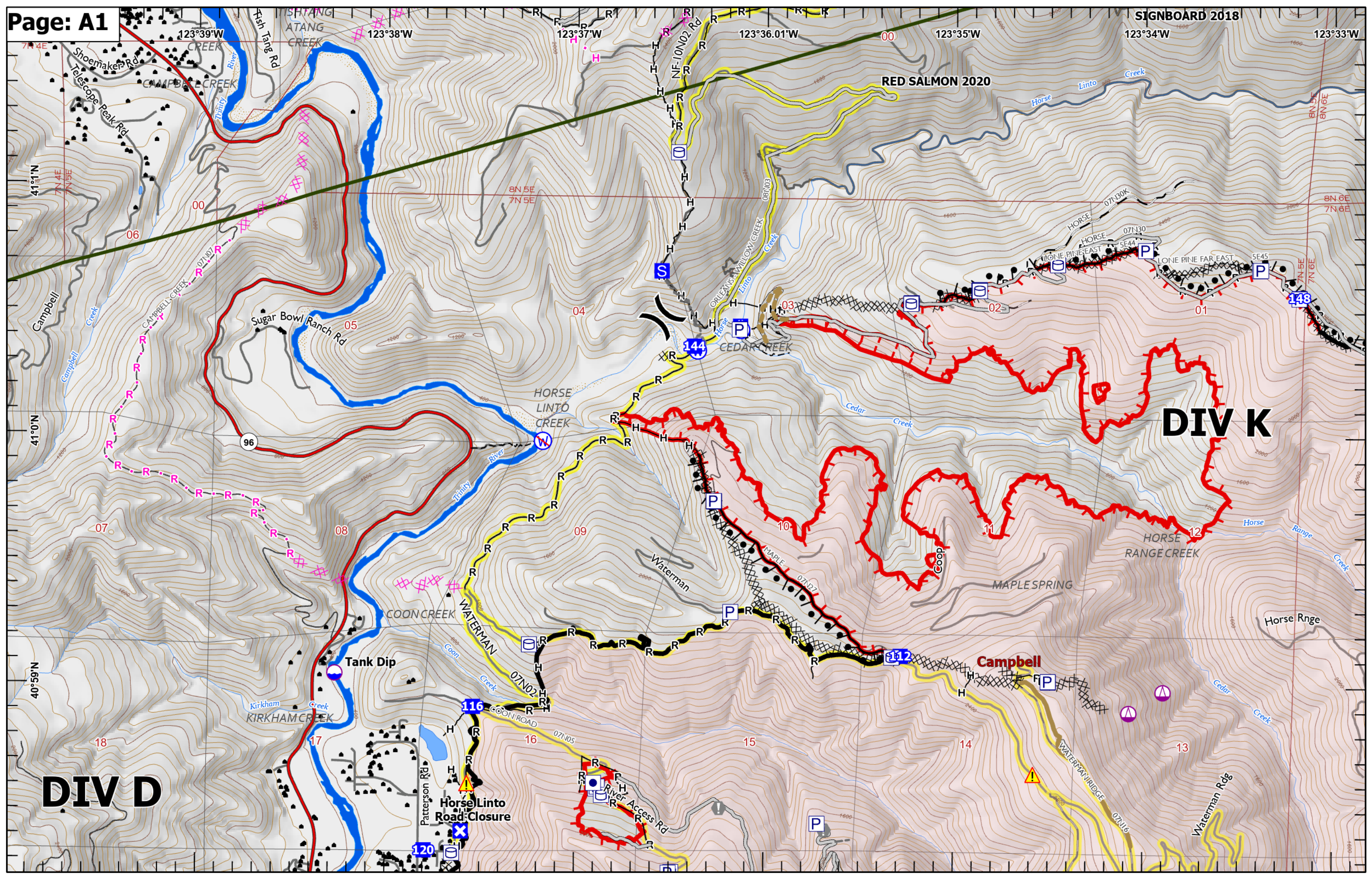

**DIV D**

**DIV K**

RED SALMON 2020

Horse Linto Road Closure

Campbell

Tank Dip

River Access Rd

Kirkham Creek

Horse Linto Creek

Cedar Creek

Horse Range Creek

Sugar Bowl Ranch Rd

Maple Spring

00

04

07

08

09

10

11

12

18

17

16

15

14

13

148

120

116

112

96

123°39'W

123°38'W

123°37'W

123°36.01'W

123°35'W

123°34'W

123°33'W

41°11'N

41°0'N

40°59'N

8N 5E  
7N 5E

8N 6E  
7N 6E

8N 5E  
7N 6E

06

05

05

04

02

01

96

09

10

11

12

148

120

116

112

96

123°39'W

123°38'W

123°37'W

123°36.01'W

123°35'W

123°34'W

123°33'W

41°11'N

41°0'N

40°59'N

8N 5E  
7N 5E

8N 6E  
7N 6E

8N 5E  
7N 6E

06

05

05

04

02

01

96

09

10

11

12

148

120

116

112

96



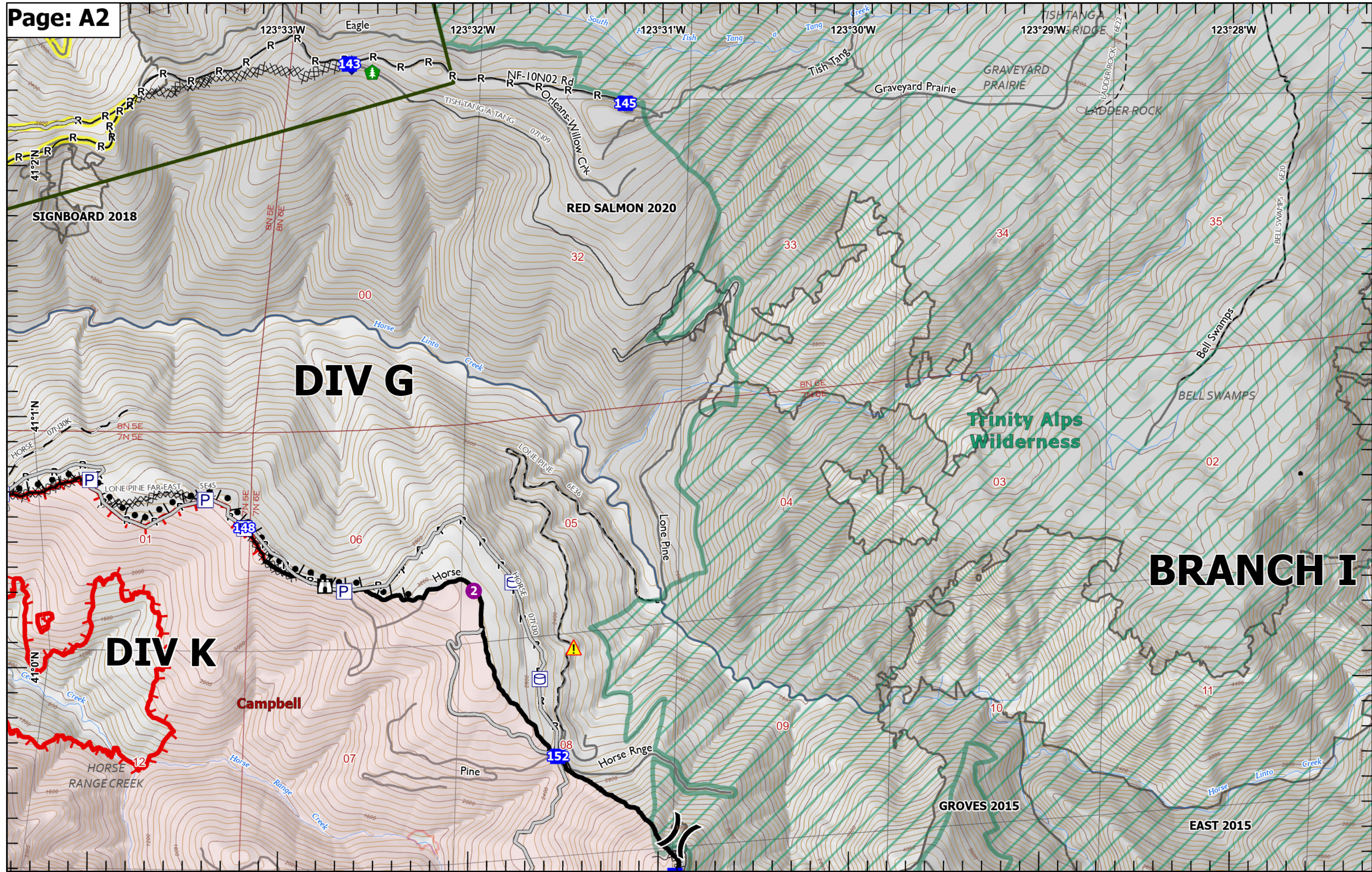

**DIV G**

**DIV K**

**BRANCH I**

**Trinity Alps  
Wilderness**

RED SALMON 2020

GROVES 2015

EAST 2015

SIGNBOARD 2018

Campbell

GRAVEYARD PRAIRIE

BELL SWAMPS

Horse Rnge

Pine

Lone Pine

LONE PINE

Horse Linto  
Creek

Tish Tang

Orleans-Willow Ck

Eagle

TISH TANGA RIDGE

LADDER ROCK

35

34

33

32

00

02

03

04

05

06

01

11

10

09

08

07

12

HORSE RANGE CREEK

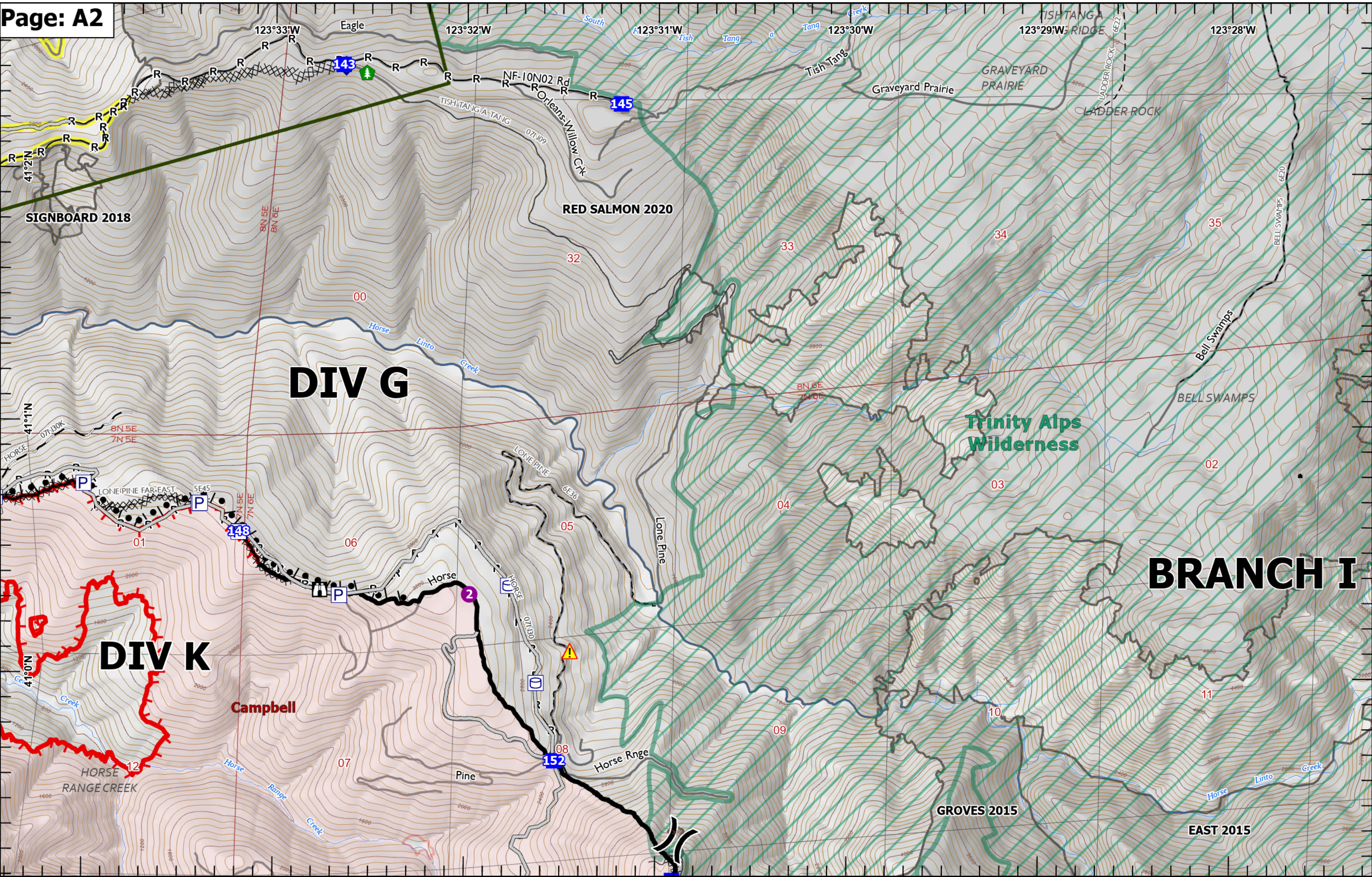



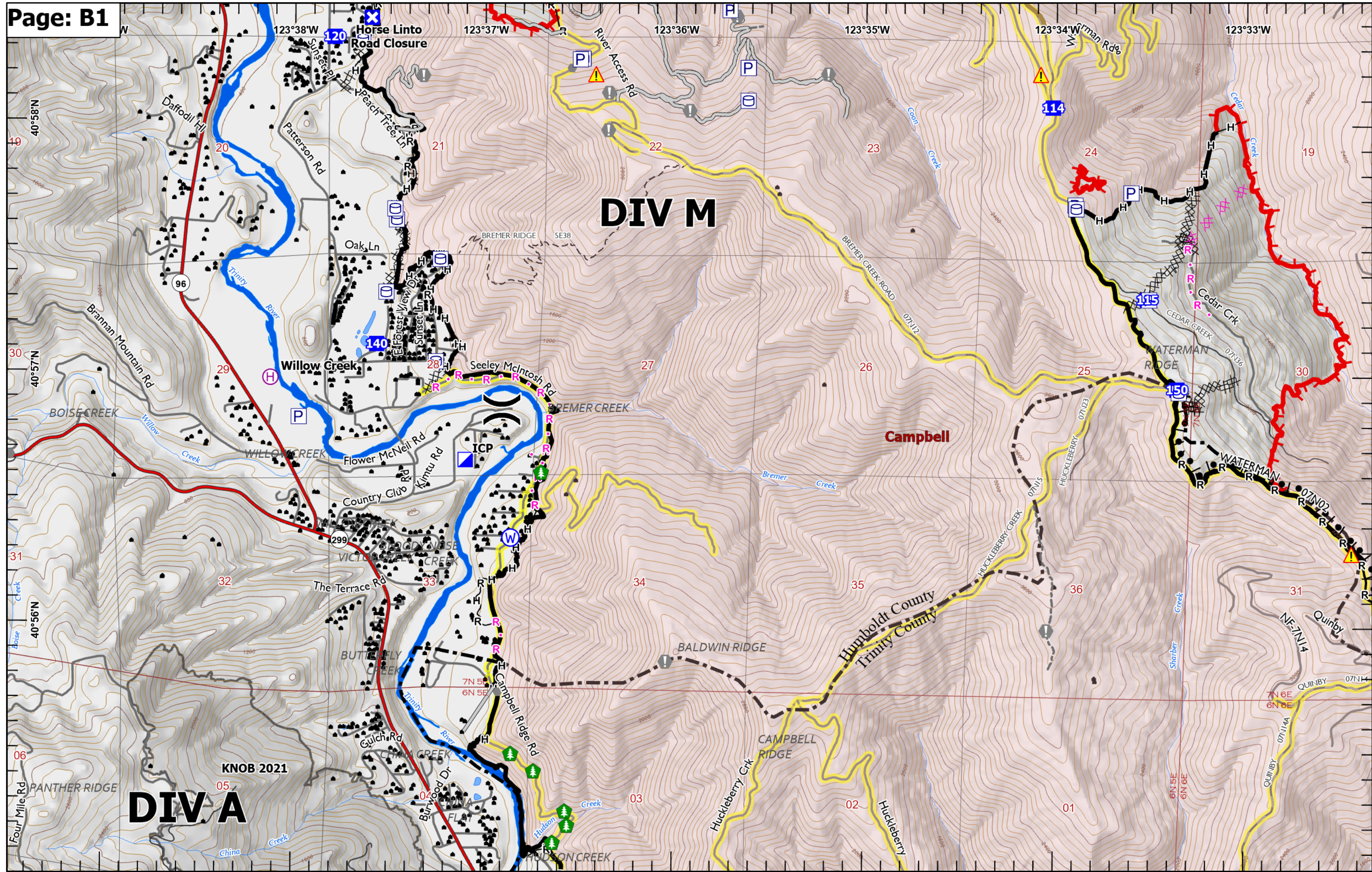



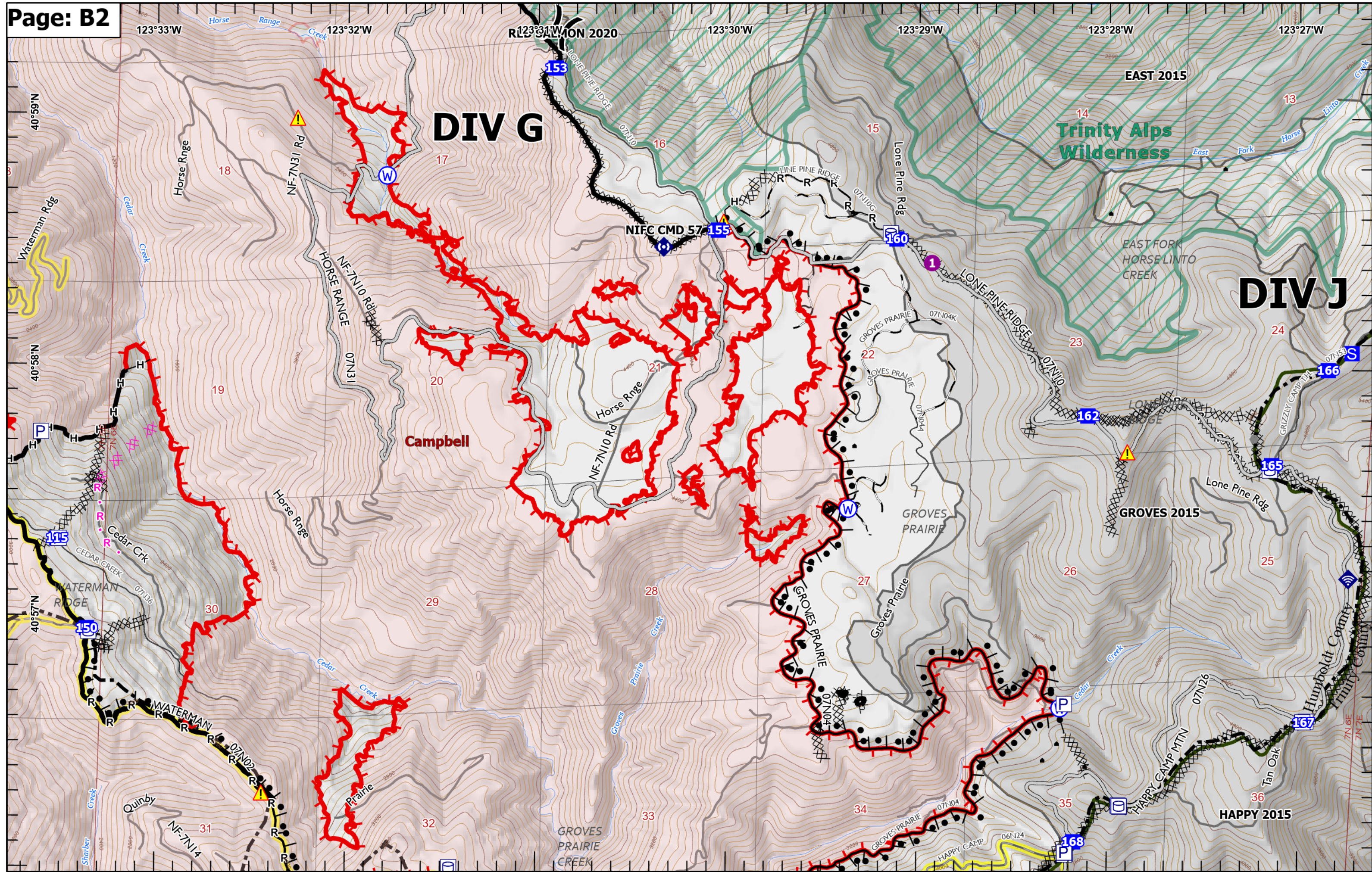







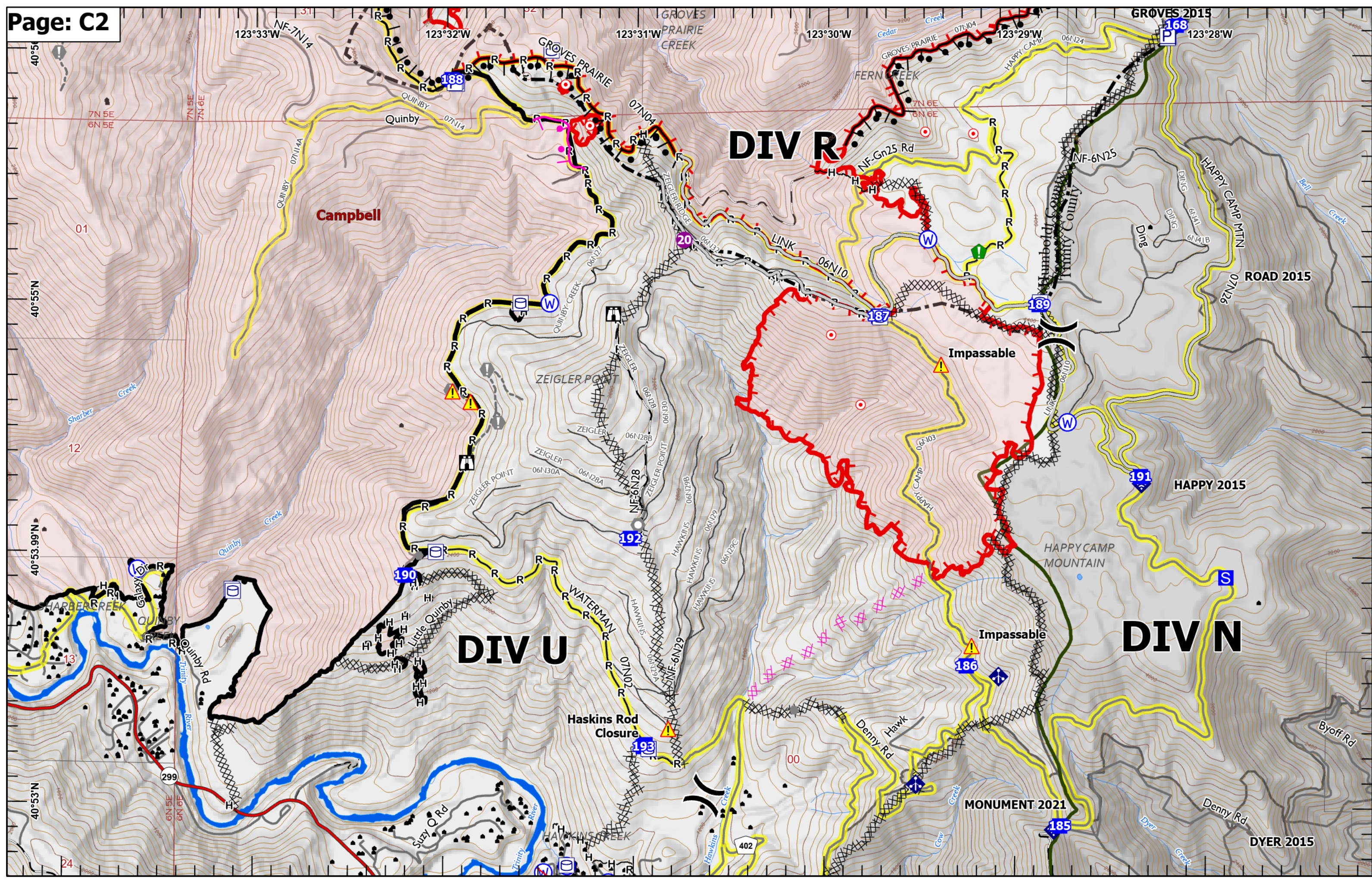



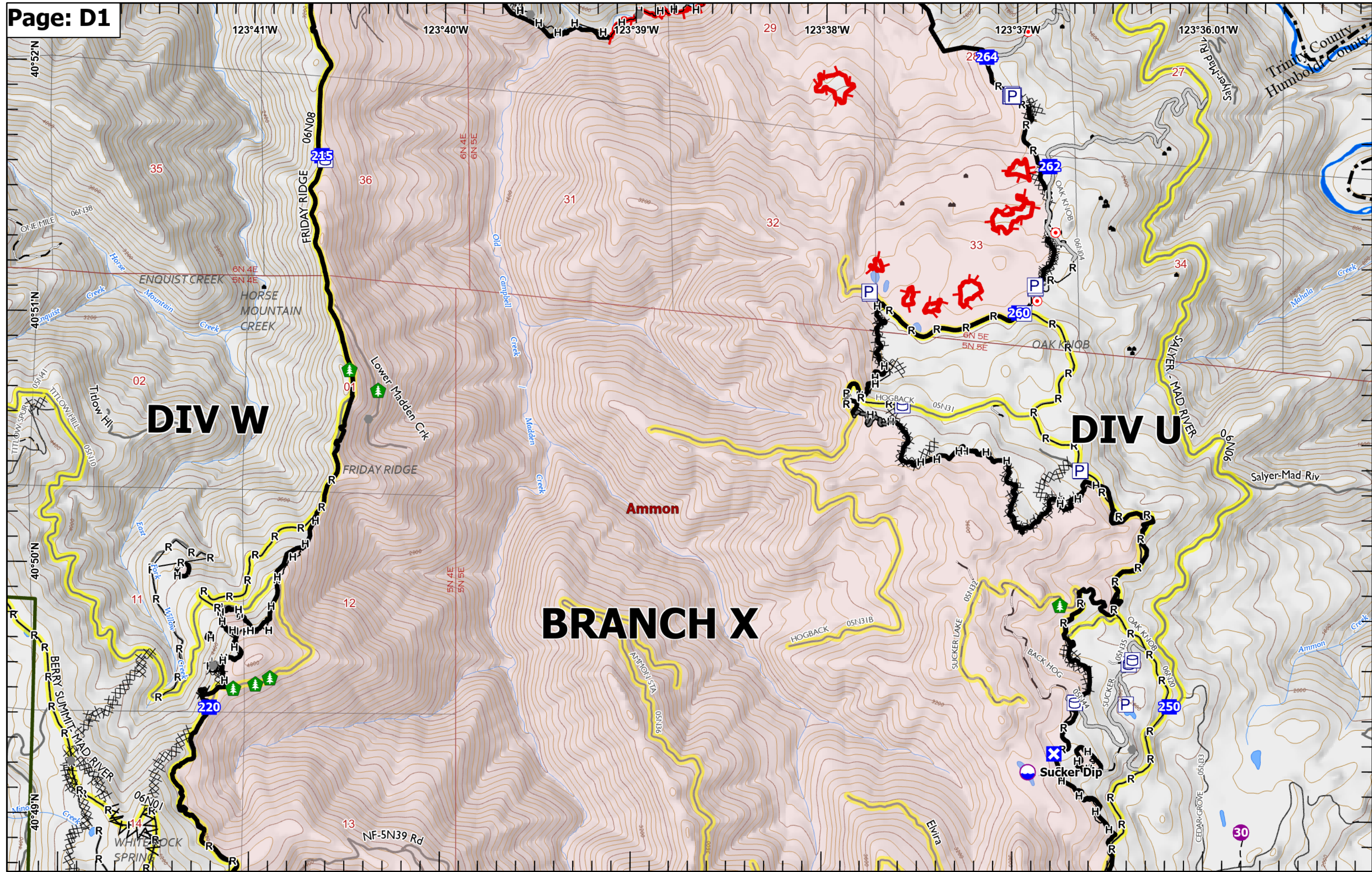



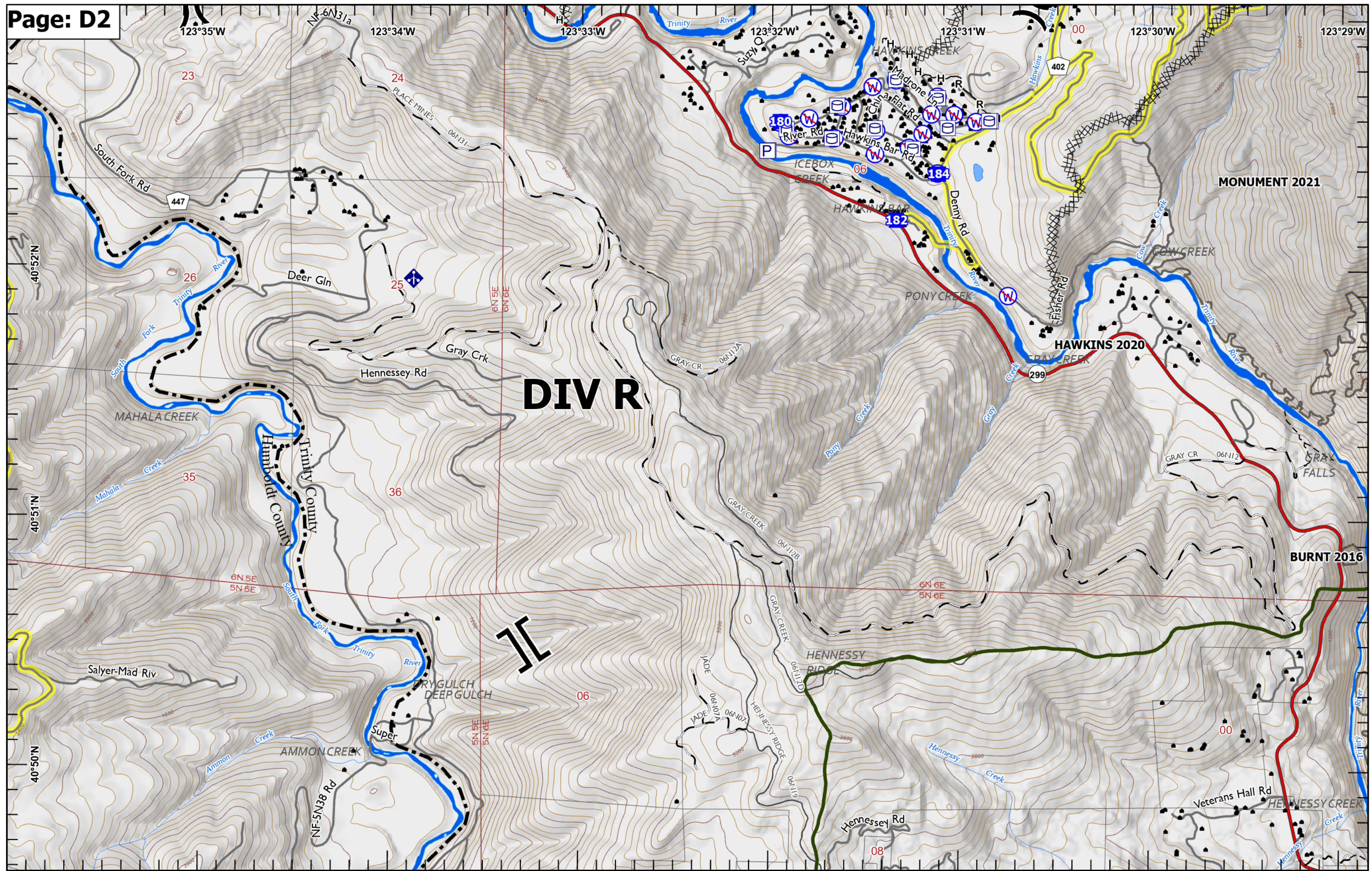

123°35'W

123°34'W

123°33'W

123°32'W

123°31'W

123°30'W

123°29'W

40°52'N

40°51'N

40°50'N

**DIV R**

**II**

**MONUMENT 2021**

**HAWKINS 2020**

**BURNT 2016**

23

24

25

26

35

36

06

08

00

180

182

184

186

188

South Fork Rd  
447

Deer Gln

Hennessey Rd

Gray Crk

Pony Creek

PONY CREEK

GRAY CREEK

MAHALA CREEK

Trinity County  
Humboldt County

Salyer-Mad Riv

FRY GULCH  
DEEP GULCH

Super

AMMON CREEK

HENNESSY  
RIDGE

Hennessey Rd

Veterans Hall Rd

HENNESSY CREEK

NF-6N31a

06N31

06N31

06N31

06N31

06N31

06N31

6N 5E  
6N 6E

06N12A

06N12B

6N 6E  
5N 6E

6N 5E  
5N 5E

5N 5E  
5N 6E

06N07A

06N07

06N13

06N13D

06N13

06N13

06N13

06N13

06N13

299

402

447

26

35

26

25

36

06

08

00

180

182

184

186

188

South Fork Rd  
447

Deer Gln

Hennessey Rd

Gray Crk

Pony Creek

PONY CREEK

GRAY CREEK

MAHALA CREEK

Trinity County  
Humboldt County

Salyer-Mad Riv

FRY GULCH  
DEEP GULCH

Super

AMMON CREEK

HENNESSY  
RIDGE

Hennessey Rd

Veterans Hall Rd

HENNESSY CREEK

NF-6N31a

06N31

06N31

06N31

06N31

06N31

06N31

6N 5E  
6N 6E

06N12A

06N12B

6N 6E  
5N 6E

6N 5E  
5N 5E

5N 5E  
5N 6E

06N07A

06N07

06N13

06N13D

06N13

06N13

06N13

06N13

06N13

299

402

447

26

35

26

25

36

06

08

00

180

182

184

186

188

South Fork Rd  
447

Deer Gln

Hennessey Rd

Gray Crk

Pony Creek

PONY CREEK

GRAY CREEK

MAHALA CREEK

Trinity County  
Humboldt County

Salyer-Mad Riv

FRY GULCH  
DEEP GULCH

Super

AMMON CREEK

HENNESSY  
RIDGE

Hennessey Rd

Veterans Hall Rd

HENNESSY CREEK



