

* CORRECTED *

INCIDENT ACTION PLAN SRF LIGHTNING COMPLEX

CA-SRF-000620

P5PY38 (0510)

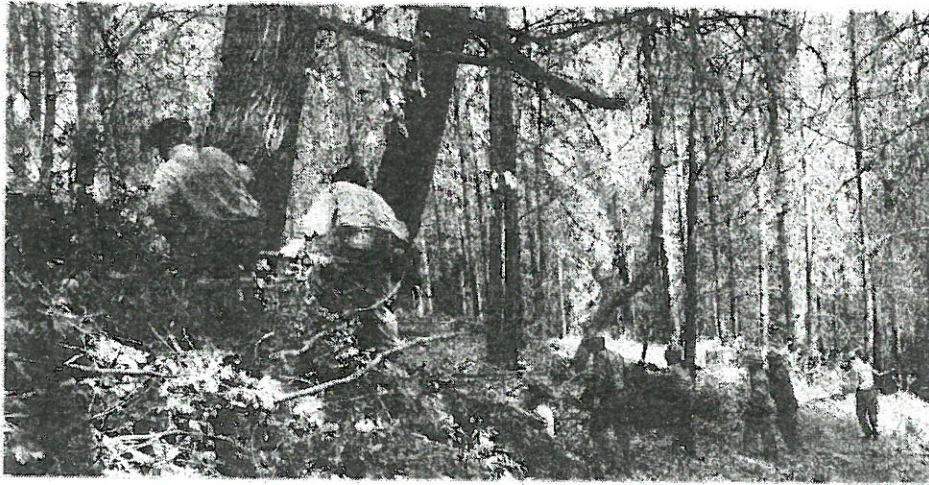

OPERATIONAL PERIOD

9/3/2022 0700
to
9/4/2022 0700



INCIDENT OBJECTIVES (ICS 202)

| | | | |
|---|-------------------------------|--|------------------------------------|
| 1. Incident Name: SRF LIGHTNING COMPLEX | 2. Operational Period: | Date From: 9/3/2022 Time From: 0700 | Date To: 9/4/2022 Time To: 0700 |
|---|-------------------------------|--|------------------------------------|

Strategic Framework

- Implement a full suppression strategy on the SRF Lightning Complex.
- Values at risk include human safety, private timberlands, communities, critical infrastructure, and associated improvements.
- Apply strategies and tactics that offer the highest probability of success.

Leaders' Intent

- Provide the highest level of customer service to all involved with, or impacted by, the SRF Lightning Complex.
- Ensure transparent, timely and accurate communication at all levels of the incident and strengthen relationships with cooperators.
- All incident assigned personnel should be prepared to take appropriate actions regarding:
 - Personal safety and the safety of others, including driving slowly and defensively.
 - Manage fatigue by taking breaks and maintaining work/rest cycles.
 - Elevate awareness of current COVID-19 precautions and minimize risk and limit exposure to infectious disease by implementing Center of Disease Control, California Department of Public Health, and agency guidelines.
 - Professional behavior, conduct, and timely/effective communication.

Management Objectives

- Provide for firefighter and public safety through hazard recognition and application of the risk management process.
- Coordinate all public information to provide timely and continuous information to affected agency partners, cooperators, and to the public.
- Coordinate suppression activities with assigned incident resource advisors to minimize impacts on natural and cultural resources.
- Effectively manage and track costs for all incidents identified within the SRF Lightning Complex.

Control Objectives

To limit fire growth and to prevent the fire from spreading to private property, surrounding communities and values at risk, keep the SRF Lightning Complex fires:

Branch I

- North of Salyer Heights and Trinity River
- South of Lone Pine Ridge
- East of Campbell Ridge Road, Seeley McIntosh Road, and Peach Tree Lane
- West of Forest Road 07N26

Branch X

- North of Ammon Ridge
- South of Trinity Ridge
- East of Friday Ridge
- West of 06N06 Road

5. Site Safety Plan Required? Yes No

Approved Site Safety Plan(s) Located at:

6. Incident Action Plan

- | | | | |
|---|--|--|--|
| <input checked="" type="checkbox"/> ICS 203 | <input checked="" type="checkbox"/> ICS 215A | <input checked="" type="checkbox"/> Line Order Form | <input checked="" type="checkbox"/> Suppression Repair Cheat Sheet |
| <input checked="" type="checkbox"/> ICS 204 | <input checked="" type="checkbox"/> ICS 220 | <input checked="" type="checkbox"/> Training Message | <input checked="" type="checkbox"/> COVID Message |
| <input checked="" type="checkbox"/> ICS 205 | <input checked="" type="checkbox"/> Weather Forecast | <input checked="" type="checkbox"/> Base Camp Map | <input checked="" type="checkbox"/> HR Message |
| <input checked="" type="checkbox"/> ICS 206 | <input checked="" type="checkbox"/> Fire Behavior | <input checked="" type="checkbox"/> Demob List | <input type="checkbox"/> |
| <input checked="" type="checkbox"/> ICS 208 | <input checked="" type="checkbox"/> Fire Behavior Advisory | <input checked="" type="checkbox"/> Finance Message | <input checked="" type="checkbox"/> ICS 214 |

7. Prepared By: Paul Zerr

Position/Title: PSC2

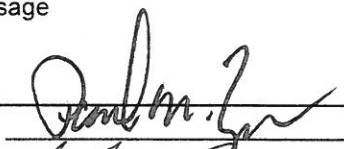
Signature: 

8. Approved by Incident Commander:

Jon Lucas

Signature: 

ICS 202

ORGANIZATION ASSIGNMENT LIST (ICS 203)

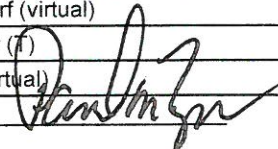
| | | | | | |
|--|--|---|-----------------------------------|--|---|
| 1. Incident Name: SRF LIGHTNING COMPLEX | | 2. Operational Period: Date From: 9/3/2022 | | Date To: 9/4/2022 | |
| | | Time From: 0700 | | Time To: 0700 | |
| 3. Incident Commander(s) and Command Staff: | | | 7. Operation Section: | | |
| IC/UC's | Jimmy Harris/Stephen Fillmore (T) | Operations | Scott Grasmick/Travis Ederer (T) | | |
| Deputy | John Lucas | Planning Ops | Mike Milkovich/Tom Himmelrich (T) | | |
| Safety Officer | Rick Bertram/Tom Zeulner | Night Ops | Shaun Craig/Nick Cleary (T) | | |
| Information Officer | Stokesberry/Engberg/Cossel (T) | | | | |
| Liaison Officer | Neumann/Cablavan/Knuckles (T) | Branch | I | Gomez (T)/D'Amico (T) | |
| 4. Agency/Organization Representatives: | | Division/Group | A/D | Tony Davis | |
| Agency/Organization | Name | Division/Group | G | Jere Classay/Ryan Edmonson (T) | |
| SRF AA | Merv George/Jen Dyer (T) | Division/Group | J | Mike Hildebrand/Eric Husmann(T) | |
| Tribal/BIA AA | Nathan Gogna | Division/Group | N | Chris Linane/Eric Daniel (T) | |
| Hoopaa Tribe | Greg Moon | Division/Group | R | Rick Dykhouse | |
| Yurok Tribe | Rod Mendes | Division/Group | CONTINGENCY | Orlando Genao | |
| TCSO | Tim Saxon | Division/Group | | | |
| HCSO | William Honsal | Branch | X | Larry Wright/Derek Steidley (T) | |
| Lead ARCH | John Fable | Division/Group | U | John Chester | |
| Lead BAER | Emily Fudge | Division/Group | W | Elijah Coleman | |
| Lead READ | AJ Donnell | Division/Group | SUPP. REPAIR | Jimmy Hidalgo | |
| COVID Advisor | Scott Conway | Branch | NIGHT | | |
| CCC Rep | Ben Herbert/Andrea Garcia (T) | Division/Group | G | Brandon Paige/Derrick Branham (T) | |
| | | Division/Group | J | Keith Smith/Jarrold Zweigart (T) | |
| | | Division/Group | N | Troy Thomas/Brian Good (T) | |
| | | Division/Group | R | David McIlhargie/Mike Marquardt (T) | |
| | | Division/Group | U/W | Unstaffed | |
| 5. Planning Section: | | Division/Group | | | |
| Chief | Paul Zerr | Branch | | | |
| Deputy | Jeff Jones | Division/Group | STAGING | Unstaffed | |
| Resource Unit | Noah Tunney/Araceli Nahas (T) | Division/Group | | | |
| | Dylan Dabasinskas/Michelle Allen (T) | Division/Group | | | |
| Situation Unit | Mike Held | Division/Group | | | |
| SCKN | Matthew Begines/David Charron (T) | Division/Group | | | |
| Demobilization Unit | Jeremy Owens/Anthony Rivas (T) | Division/Group | | | |
| GISS | Erin Opliger/Sierra Brown | Division/Group | | | |
| DOCL | Joey Kosiorowski (virtual) | Division/Group | | | |
| FBAN | Nic Elmquist | Division/Group | | | |
| IMET | Tom Lonka | Division/Group | | | |
| Training Specialist | Jesse Roach | Air Operations Branch | | Director: | John Crotty |
| HR Specialist | Patrick Aceves | Air Support Group Supervisor | | Tracy Dott/Jeremy Blake (T) | |
| 6. Logistics Section | | Air Tactical Group Supervisor | | | |
| Chief | Mike Beeman, Bob Feldtz | Helibase Manager | | | |
| Supply Unit | Patricia Dutrey | Air Resource Advisor | | Kathleen Navarro | |
| Facilities Unit | J. Hammond/C. Buckley (T) | 8. Finance/Administration Section: | | | |
| Ground Support Unit | Christopher Morda | Chief | Lisa Dow | | |
| Communications Unit | Glendon Chan/Chris Oliver (T) | Deputy | Joan Disney | | |
| Medical Unit | Josh Fudge/Leif Juliussen | Time Unit | Paulla Stephens | | |
| ITSS | Marty Cohn (virtual)/Justin Martin (T) | Equipment Unit | Amanda Folendorf (virtual) | | |
| FF Health Advocate | Jim Emerson | Comp/Claims Unit | Christina Weaver (F) | | |
| Security Manager | Nate Welker | Cost Unit | Sandra Tarvin (virtual) | | |
| Prepared By: Name: | Paul Zerr | Position/Title: | PSC | Signature: |  |
| ICS 203 | | Date/Time: | 9/2/2022 2100 hours | | |



2022 SRF Lightning Complex Fire Weather Forecast

FORECAST NO: 26
PREDICTION FOR: 0700 Sat - 0700 Sun
SHIFT DATE: Sept 3rd – Sept 4th, 2022

NAME OF FIRE: 2022 SRF Lightning Complex
SHIFT UNIT: CA-SRF
SIGNED: Jeff Tonkin - IMET (707) 672-3386
Rebecca Muesle IMET (T)

FORECAST ISSUED: 1800 Friday, September 2nd, 2022

WEATHER DISCUSSION: A weak trough, stemming from the Pacific, will move over the fire area overnight into Saturday bringing some increased humidity through the morning. Will see temperatures drop by a few degrees due to cooler nature of the system, but likely will stay in the mid-80s at the upper slopes and ridges, and more warming will continue at lower elevations. With persistent moderate to dense smoke intensifying through the afternoon below the inversion, set up around 2000 ft, could see some inhibition to daytime heating due to a lack of solar radiation. Will see a pattern change on Tuesday which will likely bring higher southwesterly winds along the ridges.

WEATHER FORECAST FOR TODAY (SATURDAY):

WEATHER: Sunny, but smoky. Moderate smoke below 2000 ft, mainly on north and west side of the fire.

MAX TEMPERATURES: 80-86 degrees upper slopes and ridges. **24 HR Trend:** minimal change.
89-94 degrees lower slopes and drainages. **24 HR Trend:** minimal change.

MINIMUM HUMIDITY: 21-25% upper slopes and ridges. **24 HR Trend** minimal change.
19 - 25% lower slopes and drainages. **24 HR Trend** minimal change.

20-FOOT WIND:

SLOPE/VALLEY - Light east wind early...becoming west or upslope 5-7 mph with gusts to 12 mph around 1200 PDT.

RIDGETOP- Light south and southeast wind early...becoming west to northwest 3-5 mph around 1200 PDT, increasing to 5-7 mph with gusts to 14 mph around 1200 PDT.

INVERSIONS/STABILITY: Moderate inversion around 2500 feet eroding around 1400 hours.

SMOKE TRANSPORT WIND: Northwest around 12 mph.

WEATHER FORECAST FOR TONIGHT (SATURDAY NIGHT):

WEATHER: Haze through sunset then smoke settling across the fire overnight and ICP toward morning.

MINIMUM TEMPERATURES: 58-63 thermal belts above 3500 ft. 55-60 lower slopes. **24 HR Trend:** minimal change.

MAXIMUM HUMIDITY: 48-58% mid and upper slopes. 70-80% lower slopes and along the river. **24 HR Trend:** up 1-2%.

20-FOOT WIND:

SLOPE/VALLEY – West-northwest winds 7-10 mph along the ridges, diminishing to southeast 2-5 mph after 2100.

RIDGETOP - Northwest 5-10 mph with gusts up to 15 mph through 2300, diminishing to east 3-6 mph late.

INVERSIONS/STABILITY: Smoke settling over the fire and ICP with a moderate nighttime inversion around 3000 ft.

EXTENDED FORECAST SUNDAY - TUESDAY: Minimal change through Monday with high pressure remaining nearly stationary. Overnight humidity recoveries remain favorable through Tuesday, with drier conditions through the day. Temperatures will see minimal change. There is a hint of a pattern shift on Tuesday where winds will become more steadily southwest and will increase along ridgetops. May see gusts around 20 mph, but confidence remains low at this time.

PORTABLE WEATHER STATIONS:

Division N/R near Denny Road: Frequency 163.350 DTMF Tone 0059

Division W near Friday Ridge: Frequency 163.350 DTMF Tone 0060

Division N/R/U east of Elbow Dip: Frequency 163.350 DTMF Tone 0002

Division G near Branch I Contingency Line: Frequency 163.350 DTMF Tone 0003

FIRE BEHAVIOR FORECAST

| | |
|--|--|
| FORECAST NUMBER: 28 | TYPE OF FIRE: Wildfire |
| FIRE NAME: SRF Lightning CA-SRF-00620 | OPERATIONAL PERIOD: 09/03/2022 (0700-0700) |
| DATE ISSUED: 09/02/2022 | TIME ISSUED: 1800 |
| UNIT: Six Rivers National Forest | SIGNED:  Typed/printed: Nic Elmquist (FBAN) |

INPUTS

WEATHER SUMMARY: **** See Fire Weather Forecast****

Weather: A weak trough will move over the fire area today, bringing slightly lower temperatures and increase in humidity. A weather pattern change is anticipated to begin next Tuesday bringing breezy southwesterly winds along the ridges.

Max Temp: 80^o-86^o (upper elevations), 90^o-94^o (lower slopes) **Min Temp:** 58^o-63^o

Min RH: 21%-25% (upper elevations), 19%-25% (lower slopes)

20 foot winds: light easterly winds early, becoming west to northwest 5-7 mph with gusts of 14 mph after 1200

FUELS SUMMARY:

The Campbell and Ammon fires resulted from a lightning event that occurred in the early morning hours of August 5th. Although the area has seen 50-75% of normal precipitation in the current rain year, the relatively mild spring and early summer conditions had the fuel and fire danger indices near historical averages during the initial stages of the fires. Current conditions are reflective of an additional month of drying with all fuels and fire danger indices above the 90th percentile. The primary carrier of fire at lower elevations is timber litter with a substantial hardwood dead and down component resulting from an ice/snow event this past winter.

OUTPUTS

FIRE BEHAVIOR

GENERAL:

The fire is burning in a very complex fire environment, which includes steep slopes and rugged terrain limiting access, heavy ground fuel loads, and large drainages impacting winds speeds and direction. There are numerous microclimates across the fire area. Although the IMET and FBAN provide general forecasts, pay attention to the specific factors driving fire behavior in your work area. We should see less smoke over the fire in the coming days. Anticipate this to increase the amount of heat and calls from the public. Continue to assess the potential threat and act accordingly.

Fire Danger Indices – 2022 IRPG Page 39

Energy Release Component (Brush Mtn): 97th

September Average ERC Percentile: 50th

Peak Burn Period (1600-2000) - Probability of Ignition (PIG): 50% (shaded), 80% (unshaded), 20% (overnight)

SPECIFIC:

Branch I: The main threat to the control lines appears to be along the mid-slope road control line above Trinity Village in Div. R. Tactical patrols will be especially important as the smoke clears to ensure there isn't any spot fires below the road. Seek out any remaining heat in Div. G/J along the Lone Pine Ridge as this area is expected to receive gusty, adverse winds early next week.

Branch X: There has been limited fire behavior on the Ammon fire for the last 10+ days. Heat remains above the Madden Creek in steep, inaccessible terrain. The overnight NIROPS flight has identified several isolated heat signatures near DP220 and DP230 in Div. W.

AIR OPERATIONS:

Sunrise 0645, Last Light 1945 (Daylength: losing 2 min, 36 sec)

Smoke will continue to impact air operations for most of the operational period, with potential clearing occurring after 1400.

SAFETY:

Scout your parking, work, and rest areas for hazard trees. If possible, mitigate the hazard. If not possible, flag and notify adjacent crews who may be impacted by the hazard during the shift.

ASSIGNMENT LIST (ICS 204 WF)

CONTROLLED UNCLASSIFIED
INFORMATION//BASIC

| | | |
|---|---|---|
| 1. Incident Name: <p style="text-align: center;">SRF LIGHTNING COMPLEX</p> | 2. Operational Period: Date From: 09/03/22 Date To: 09/04/22 Time From: 0700 Time To: 0700 | 3. Branch Division <p style="text-align: center;">I A/D</p> |
|---|---|---|

| | | |
|---|---|--------------------|
| 4. Operations Personnel: | | Page 1 of 1 |
| Operations Section Chief: Scott Grasmick/Travis Ederer (T) | Night Ops: Shaun Craig/Nick Cleary (T) | |
| Branch Director: Gomez (T)/D'Amico (T) | Branch Safety: Brent Kaiser | |
| Division/Group Supervisor: Tony Davis | Air Attack: | |

| 5. Resources Assigned: | | ** Resources Below in Bold are 12 Hour ** | | | | | |
|---|-----|---|------------------------|-----------|--------------|------------------|--------------------|
| Resource Identifier | ALS | LWD | Leader | Personnel | Request # | Hours | Reporting Location |
| ENG3 SUNDANCE 304 | | 9/6 | PETER MUNRO | 3 | E-413 | 0700-1900 | ICP |
| ENG3 SQF 344 | | 9/6 | DYLAN JOHNSTON | 5 | E-385 | 0700-1900 | ICP |
| ENG6 CLEARWATER | | 9/6 | JARED HATCH | 3 | E-399 | 0700-1900 | ICP |
| ENG6 PACIFIC OASIS | | 9/8 | CASEY BJORKLUND | 3 | E-493 | 0700-1900 | ICP |
| WTT2 TRI-STATE FIRE No show | | 9/9 | FRANCESCO MOORE | 1 | E-515 | 0700-1900 | ICP |
| WTS2 KIT CONTRACTING | | 9/8 | CARTER BOICE | 1 | E-479 | 0700-1900 | ICP |
| CHP2 WELL EQUIPT | | 9/3 | RONALD ADKINS | 3 | E-102 | 0700-1900 | ICP |
| | | | | | | | |
| | | | | | | | |
| | | | | | | | |
| | | | | | | | |
| | | | | | | | |
| | | | | | | | |
| | | | | | | | |
| | | | | | | | |
| | | | | | | | |
| | | | | | | | |
| | | | | | | | |
| | | | | | | | |
| | | | | | | | |
| | | | | | | | |
| | | | | | | | |
| | | | | | | | |
| | | | | | | | |
| | | | | | | | |
| | | | | | | | |
| | | | | | | | |
| | | | | | | | |
| | | | | | | | |
| | | | | | | | |

6. Work Assignments:

- Respond to calls for service.
- Patrol and mop-up flare ups.
- Chip cut material in the division.
- Backhaul trash, supplies, and equipment no longer needed.

7. Special Instructions:

- Only use designated fire hydrants.

*** Mountain Medic AMB5 - DP152 / Wilderness Medic AMB1 - DP240 / Rough Country AMB3 and REMS 1 - DP184 ***

Branch I REAF: Code, Masten, Colegrove, Montagne

Branch I ARCH: Padilla, Shaw, Gruntorad

8. Communications

| Name | Ch | Function | Rx Freq | Rx Tone | Tx Freq | Tx Tone | Mode | Notes |
|----------|----|----------|----------|------------|----------|------------|------|----------------|
| NIFC C4 | 1 | COMMAND | 170.0000 | (T4) 136.5 | 166.6750 | (T4) 136.5 | A | BRUSH MTN |
| NIFC T1 | 6 | TACTICAL | 168.0500 | (T4) 136.5 | 168.0500 | (T4) 136.5 | A | |
| A/G TAC | 14 | A/G TAC | 164.8625 | 0.0 | 164.8625 | 0.0 | A | |
| CALCORD | 15 | MEDICAL | 156.0750 | (T6) 156.7 | 156.0750 | (T6) 156.7 | A | |
| AIRGUARD | 16 | AIRGUARD | 168.6250 | 0.0 | 168.6250 | (T1) 110.9 | A | EMERGENCY ONLY |

9. Prepared by: Name: Tunny/Nahas (T) RESL

Ag
Signature: /S/Tunny/Dabasinskas/Allen/Nahas

ICS 204 Date/Time: 9/2/2022 2200 Personnel Count: 17

ASSIGNMENT LIST (ICS 204 WF)

CONTROLLED UNCLASSIFIED
INFORMATION/BASIC

| 1. Incident Name: SRF LIGHTNING COMPLEX | | 2. Operational Period: Date From: 09/03/22 Date To: 09/04/22 Time From: 0700 Time To: 0700 | | | 3. Branch Division I G Page 1 of 2 Golf | | | |
|---|-----|---|-------------------------|---|--|------------------|--------------------|----------------|
| 4. Operations Personnel: | | | | | | | | |
| Operations Section Chief: Scott Grasmick/Travis Ederer (T) | | | | Night Ops: Shaun Craig/Nick Cleary (T) | | | | |
| Branch Director: Gomez (T)/D'Amico (T) | | | | Branch Safety: Brent Kaiser | | | | |
| Division/Group Supervisor: Jere Classay/Ryan Edmonson (T) | | | | Air Attack: | | | | |
| 5. Resources Assigned: ** Resources Below in Bold are 12 Hour ** | | | | | | | | |
| Resource Identifier | ALS | LWD | Leader | Personnel | Request # | Hours | Reporting Location | |
| CRW1 REDDING IHC | | 9/3 | DANIEL MALLIA | 21 | C-86 | 0700-1900 | ICP | |
| CRW1 AMERICAN RIVER IHC | | 9/3 | MATT RADTKE | 20 | C-87 | 0700-1900 | ICP | |
| CR2I FIRESTORM 7B | | 9/4 | CHRIS SPRAGUE | 19 | C-85 | 0700-1900 | ICP | |
| CRW2 NORTH PACIFIC 5 | | 9/13 | JEFFREY ANDERSON | 20 | C-132 | 0700-1900 | ICP | |
| CRW2 DUST BUSTERS 25 | | 9/13 | MICHAEL ZITO | 20 | C-131 | 0700-1900 | ICP | |
| ENG3 BIG STATE | | 9/5 | RAYMOND KIRKLAND | 3 | E-362 | 0700-1900 | ICP | |
| ENG3 VULCAN | | 9/7 | CHAD STLVKA | 3 | E-507 | 0700-1900 | ICP | |
| ENG3 J3 CONTRACTING 2 | | 9/8 | AJ KLOTZ | 3 | E-505 | 0700-1900 | ICP | |
| ENG3 OUTBACK FIREFIGHTING | | 9/8 | CATHY REILLY | 3 | E-508 | 0700-1900 | ICP | |
| ENG3 MNF 353 | | 9/5 | CONROY COLEMAN | 5 | E-395 | 0700-1900 | ICP | |
| ENG4 CASTLE MOUNTAIN | | 9/5 | JOHN TILLER | 3 | E-369 | 0700-1900 | ICP | |
| ENG6 PENNSYLVANIA | | 9/21 | SHAUN DORAN | 4 | E-344 | 0700-1900 | ICP | |
| ENG6 TRUMEN BOB | | 9/5 | KOLTON BOB | 3 | E-367 | 0700-1900 | ICP | |
| ENG6 AZ-ASF 671 | | 9/6 | II LISACK II | 4 | E-374 | 0700-1900 | ICP | |
| DZR2 COCKRELL | | 9/11 | DUSTIN JONES | 2 | E-85 | 0700-1900 | ICP | |
| SKG2 LET-ER-BUCK | | 9/15 | WESTLEE WARD | 1 | E-462 | 0700-1900 | ICP | |
| EXC2 WALBERG | | 9/15 | DAVIS GOODIN | 2 | E-100 | 0700-1900 | ICP | |
| WTT1 MRO 5490 | | 9/4 | DERRICK BROWN | 2 | E-336 | 0700-1900 | ICP | |
| 6. Work Assignments: | | | | | | | | |
| <ul style="list-style-type: none"> - Mop-up to the extent necessary to meet control objectives when safe to do so. - Identify pumps/equipment locations. - Backhaul trash, and pumps/equipment that are no longer in use and needed. | | | | | | | | |
| 7. Special Instructions: | | | | | | | | |
| <ul style="list-style-type: none"> - Only use designated fire hydrants. <p>*** Mountain Medic AMB5 - DP152 / Wilderness Medic AMB1 - DP240 / Rough Country AMB3 and REMS 1 - DP184 ***</p> <p>Branch I REAF: Code, Masten, Colegrove, Montagne Branch I ARCH: Padilla, Shaw, Gruntorad</p> | | | | | | | | |
| 8. Communications | | | | | | | | |
| Name | Ch | Function | Rx Freq | Rx Tone | Tx Freq | Tx Tone | Mode | Notes |
| NIFC C4 | 1 | COMMAND | 170.0000 | (T4) 136.5 | 166.6750 | (T4) 136.5 | A | BRUSH MTN |
| VFIRE 25 | 7 | TACTICAL | 154.2875 | (T6) 156.7 | 154.2875 | (T6) 156.7 | A | |
| A/G TAC | 14 | A/G TAC | 164.8625 | 0.0 | 164.8625 | 0.0 | A | |
| CALCORD | 15 | MEDICAL | 156.0750 | (T6) 156.7 | 156.0750 | (T6) 156.7 | A | |
| AIRGUARD | 16 | AIRGUARD | 168.6250 | 0.0 | 168.6250 | (T1) 110.9 | A | EMERGENCY ONLY |
| 9. Prepared by: Name: Tunny/Nahas (T) RESL | | | | | | | | |
| Signature: /S/Tunney/Dabasinshas/Allen/Nahas | | | | | | | | |
| ICS 204 | | Date/Time: 9/2/2022 2200 | | | Personnel Count: 138 | | | |

ASSIGNMENT LIST (ICS 204 WF)

CONTROLLED UNCLASSIFIED
INFORMATION/BASIC

| | | | | | | | | | |
|--|-----|---|-------------------------|---|-----------------|---|--------------------|-----------------------------|--|
| 1. Incident Name: SRF LIGHTNING COMPLEX | | 2. Operational Period: Date From: 09/03/22 Date To: 09/04/22 Time From: 0700 Time To: 0700 | | | | 3. Branch I | | Division G | |
| 4. Operations Personnel: | | | | | | Page 2 of 2 | | Golf | |
| Operations Section Chief: Scott Grasmick/Travis Ederer (T) | | | | Night Ops: Shaun Craig/Nick Cleary (T) | | | | | |
| Branch Director: Gomez (T)/D'Amico (T) | | | | Branch Safety: Brent Kaiser | | | | | |
| Division/Group Supervisor: Jere Classay/Ryan Edmonson (T) | | | | Air Attack: | | | | | |
| 5. Resources Assigned: | | ** Resources Below in Bold are 12 Hour ** | | | | | | | |
| Resource Identifier | ALS | LWD | Leader | Personnel | Request # | Hours | Reporting Location | | |
| WTT1 OES 21 | | 9/4 | ANDREW KEEFER | 2 | E-354 | 0700-1900 | ICP | | |
| WTT1 WILLOW CREEK 9257 | | 9/11 | CORY HICKS | 2 | E-42 | 0700-1900 | ICP | | |
| WTS2 HORN | | 9/8 | KEVIN HORN | 1 | E-496 | 0700-1900 | ICP | | |
| FMOD NORTH ZONE FALLERS BE | | 9/5 | HOMER BENNETT | 2 | O-484 | 0700-1900 | ICP | | |
| FMOD QUINNS | | 9/8 | LEAF QUINN | 2 | O-584 | 0700-1900 | ICP | | |
| FMOD LONE PINE CUTTING | | 9/8 | RANDALL BELL | 2 | O-586 | 0700-1900 | ICP | | |
| FMOD PACIFIC RIDGELINE 2 | | 9/9 | AARON ADAMS | 2 | O-583 | 0700-1900 | ICP | | |
| TFLD BURROWS | | 9/7 | FREDRICK BURROWS | 1 | O-515 | 0700-1900 | ICP | | |
| TFLD SOVINSKI | | 9/7 | STEVEN SOVINSKI | 1 | O-516 | 0700-1900 | ICP | | |
| TFLD BAUM | | 9/6 | RYAN BAUM | 1 | O-462 | 0700-1900 | ICP | | |
| TFLD (T) SABOL | | 9/8 | MARK SABOL | 1 | O-565 | 0700-1900 | ICP | | |
| HEQB MILLER | | 9/5 | GRANT MILLER | 1 | O-486 | 0700-1900 | ICP | | |
| FELB CORDTZ | | 9/8 | ERIK CORDTZ | 1 | O-578 | 0700-1900 | ICP | | |
| FELB NIEBRUEGGE | | 9/10 | DAVID NIEBRUEGGE | 1 | O-575 | 0700-1900 | ICP | | |
| EMPF FISCHER | | 9/6 | SILAS FISCHER | 1 | O-363 | 0700-1900 | ICP | | |
| EMTF SCHEMPER | | 9/14 | BRAD SCHEMPER | 1 | O-678 | 0700-1900 | ICP | | |
| SOFR PFISTER | | 9/3 | KEVIN PFISTER | 1 | O-403 | 0700-1900 | ICP | | |
| SOFR (T) DAVIS | | 9/14 | SHAUN DAVIS | 1 | O-675.58 | | ICP | | |
| 6. Work Assignments: | | | | | | | | | |
| <ul style="list-style-type: none"> - Mop-up to the extent necessary to meet control objectives when safe to do so. - Identify pumps/equipment locations. - Backhaul trash, and pumps/equipment that are no longer in use and needed. | | | | | | | | | |
| 7. Special Instructions: | | | | | | | | | |
| <ul style="list-style-type: none"> - Only use designated fire hydrants. <p>*** Mountain Medic AMB5 - DP152 / Wilderness Medic AMB1 - DP240 / Rough Country AMB3 and REMS 1 - DP184 ***</p> <p>Branch I REAF: Code, Masten, Colegrove, Montagne</p> <p>Branch I ARCH: Padilla, Shaw, Gruntorad</p> | | | | | | | | | |
| 8. Communications | | | | | | | | | |
| Name | Ch | Function | Rx Freq | Rx Tone | Tx Freq | Tx Tone | Mode | Notes | |
| NIFC C4 | 1 | COMMAND | 170.0000 | (T4) 136.5 | 166.6750 | (T4) 136.5 | A | BRUSH MTN | |
| VFIRE 25 | 7 | TACTICAL | 154.2875 | (T6) 156.7 | 154.2875 | (T6) 156.7 | A | | |
| A/G TAC | 14 | A/G TAC | 164.8625 | 0.0 | 164.8625 | 0.0 | A | | |
| CALCORD | 15 | MEDICAL | 156.0750 | (T6) 156.7 | 156.0750 | (T6) 156.7 | A | | |
| AIRGUARD | 16 | AIRGUARD | 168.6250 | 0.0 | 168.6250 | (T1) 110.9 | A | EMERGENCY ONLY | |
| 9. Prepared by: Name: Tunny/Nahas (T) RESL | | | | | | | | | |
| | | | | | | Signature: /S/Tunney/Dabasinhas/Allen/Nahas | | | |
| ICS 204 | | Date/Time: 9/2/2022 2200 | | | | Personnel Count: 24 | | | |

NIMS IAP

CONTROLLED UNCLASSIFIED INFORMATION/BASIC

ASSIGNMENT LIST (ICS 204 WF)

CONTROLLED UNCLASSIFIED
INFORMATION/BASIC

| | | | | | | | | | |
|--|-----|---|--------------------------|---|---|------------------------------|--------------------|-----------------------------|--|
| 1. Incident Name: SRF LIGHTNING COMPLEX | | 2. Operational Period: Date From: 09/03/22 Date To: 09/04/22 Time From: 0700 Time To: 0700 | | | | 3. Branch I | | Division J | |
| 4. Operations Personnel: | | | | | | Page 1 of 2 | | Juliet | |
| Operations Section Chief: Scott Grasmick/Travis Ederer (T) | | | | Night Ops: Shaun Craig/Nick Cleary (T) | | | | | |
| Branch Director: Gomez (T)/D'Amico (T) | | | | Branch Safety: Brent Kaiser | | | | | |
| Division/Group Supervisor: Mike Hildebrand/Eric Husmann(T) | | | | Air Attack: | | | | | |
| 5. Resources Assigned: | | ** Resources Below in Bold are 12 Hour ** | | | | | | | |
| Resource Identifier | ALS | LWD | Leader | Personnel | Request # | Hours | Reporting Location | | |
| CRW1 FULTON IHC | | 9/4 | JOSH ACOSTA | 33 | C-89 | 0700-1900 | BURNT RANCH | | |
| CRW2 TJ FORESTRY 1 | | 9/6 | ERIC OROZCO | 20 | C-104 | 0700-1900 | BURNT RANCH | | |
| CR2I IRON MOUNTAIN | | 9/5 | KEVIN BREITWIESER | 21 | C-84 | 0700-1900 | BURNT RANCH | | |
| ENG3 TIMBERLINE FIRE | | 9/8 | NOTE LOUIS | 3 | E-506 | 0700-1900 | BURNT RANCH | | |
| ENG3 IAR | | 9/13 | ADAMS DENNIS | 3 | E-529 | 0700-1900 | BURNT RANCH | | |
| ENG3 FUEGO FIRE | | 9/5 | MICHAEL SPCK | 3 | E-361 | 0700-1900 | BURNT RANCH | | |
| ENG4 AUSTIN FIRE | | 9/8 | DAVID AUSTIN | 3 | E-504 | 0700-1900 | BURNT RANCH | | |
| ENG4 CASCADIA FIRE | | 9/8 | JOHN PAUL | 3 | E-503 | 0700-1900 | BURNT RANCH | | |
| ENG4 ARROW FIRE | | 9/11 | STEPHEN MORROW | 3 | E-169 | 0700-1900 | BURNT RANCH | | |
| ENG6 NM-RPD 1642 | | 9/14 | JASON JONES | 3 | E-526 | 0700-1900 | BURNT RANCH | | |
| SKG2 DC FIRE | | 9/8 | DAN CHANCLER | 2 | E-461 | 0700-1900 | BURNT RANCH | | |
| EXC2 MURDOCK | | 9/6 | WADE HENDERSON | 2 | E-204 | 0700-1900 | BURNT RANCH | | |
| CHP1 TIMBERSMITH 106 | | 9/6 | ANSON MALONEY | 3 | E-106 | 0700-1900 | BURNT RANCH | | |
| CHP1 DAVIS CORP | | 9/15 | ETHAN KOWING | 3 | E-101 | 0700-1900 | BURNT RANCH | | |
| CHP1 YREKA OUTLANDS | | 9/5 | MO NIEVES | 3 | E-334 | 0700-1900 | BURNT RANCH | | |
| MBM2 DAVIS CORPORATION | | 9/15 | CHRIS PARKER | 2 | E-423 | 0700-1900 | BURNT RANCH | | |
| WTS1 OILAR to DIV N | | 9/15 | DANNY OILAR | 1 | E-480 | 0700-1900 | BURNT RANCH | | |
| WTS2 WILLMORE AG SVCS | | 9/13 | JEFF FREUND | 1 | E-310 | 0700-1900 | BURNT RANCH | | |
| 6. Work Assignments: | | | | | | | | | |
| <ul style="list-style-type: none"> - Mop-up to the extent necessary to meet control objectives when safe to do so. - Identify pumps/equipment locations. - Backhaul trash, and pumps/equipment that are no longer in use and needed. | | | | | | | | | |
| 7. Special Instructions: | | | | | | | | | |
| <ul style="list-style-type: none"> - Only use designated fire hydrants. <p>*** Mountain Medic AMB5 - DP152 / Wilderness Medic AMB1 - DP240 / Rough Country AMB3 and REMS 1 - DP184 ***</p> <p>Branch I REAF: Code, Masten, Colegrove, Montagne</p> <p>Branch I ARCH: Padilla, Shaw, Gruntorad</p> | | | | | | | | | |
| 8. Communications | | | | | | | | | |
| Name | Ch | Function | Rx Freq | Rx Tone | Tx Freq | Tx Tone | Mode | Notes | |
| NIFC C4 | 1 | COMMAND | 170.0000 | (T4) 136.5 | 166.6750 | (T4) 136.5 | A | BRUSH MTN | |
| NIFC T6 | 10 | TACTICAL | 166.7750 | (T4) 136.5 | 166.7750 | (T4) 136.5 | A | | |
| A/G TAC | 14 | A/G TAC | 164.8625 | 0.0 | 164.8625 | 0.0 | A | | |
| CALCORD | 15 | MEDICAL | 156.0750 | (T6) 156.7 | 156.0750 | (T6) 156.7 | A | | |
| AIRGUARD | 16 | AIRGUARD | 168.6250 | 0.0 | 168.6250 | (T1) 110.9 | A | EMERGENCY ONLY | |
| 9. Prepared by: Name: | | Tunny/Nahas (T) | | | RESL | | | | |
| | | | | | Signature: /S/Tunny/Dabasinshas/Allen/Nahas | | | | |
| ICS 204 | | Date/Time: 9/2/2022 2200 | | | Personnel Count: 112 | | | | |

NIMS IAP

CONTROLLED UNCLASSIFIED INFORMATION/BASIC

ASSIGNMENT LIST (ICS 204 WF)

CONTROLLED UNCLASSIFIED
INFORMATION//BASIC

| | | |
|--|---|--|
| 1. Incident Name: SRF LIGHTNING COMPLEX | 2. Operational Period: Date From: 09/03/22 Date To: 09/04/22 Time From: 0700 Time To: 0700 | 3. Branch Division I J Page 2 of 2 Juliet |
|--|---|--|

| | |
|---|---|
| 4. Operations Personnel: | |
| Operations Section Chief: Scott Grasmick/Travis Ederer (T) | Night Ops: Shaun Craig/Nick Cleary (T) |
| Branch Director: Gomez (T)/D'Amico (T) | Branch Safety: Brent Kaiser |
| Division/Group Supervisor: Mike Hildebrand/Eric Husmann(T) | Air Attack: |

| 5. Resources Assigned: | | ** Resources Below in Bold are 12 Hour ** | | | | | |
|-------------------------------|-----|--|--------------------------|-----------|--------------|------------------|--------------------|
| Resource Identifier | ALS | LWD | Leader | Personnel | Request # | Hours | Reporting Location |
| WTS2 DARRAH LOGGING | | 9/8 | KEITH DARRAH | 1 | E-472 | 0700-1900 | BURNT RANCH |
| WTS2 BASCO CONCRETE | | 9/8 | GILBERT MADRILGAL | 1 | E-478 | 0700-1900 | BURNT RANCH |
| TFLD GUNDLE | | 9/15 | COLIN GUNDLE | 1 | O-666 | 0700-1900 | BURNT RANCH |
| HEQB LOSCUDO | | 9/7 | SEAN LOSCUDO | 1 | O-517 | 0700-1900 | BURNT RANCH |
| EMPF (T) RODRIGUEZ | | 9/12 | MIGUEL RODRIGUEZ | 1 | O-657 | 0700-1900 | BURNT RANCH |
| EMTF ALEXIOU | | 9/12 | JOHN ALEXIOU | 1 | O-658 | 0700-1900 | BURNT RANCH |
| SOFR LEE | | 9/3 | JONATHAN LEE | 1 | O-401 | 0700-1900 | BURNT RANCH |
| SOFR (T) ANDREWS | | 9/8 | DALLAS ANDREWS | 1 | O-624 | 0700-1900 | BURNT RANCH |
| | | | | | | | |
| | | | | | | | |
| | | | | | | | |
| | | | | | | | |
| | | | | | | | |
| | | | | | | | |
| | | | | | | | |
| | | | | | | | |
| | | | | | | | |
| | | | | | | | |
| | | | | | | | |
| | | | | | | | |
| | | | | | | | |
| | | | | | | | |
| | | | | | | | |
| | | | | | | | |
| | | | | | | | |
| | | | | | | | |
| | | | | | | | |

6. Work Assignments:

- Mop-up to the extent necessary to meet control objectives when safe to do so.
- Identify pumps/equipment locations.
- Backhaul trash, and pumps/equipment that are no longer in use and needed.

7. Special Instructions:

- Only use designated fire hydrants.

*** Mountain Medic AMB5 - DP152 / Wilderness Medic AMB1 - DP240 / Rough Country AMB3 and REMS 1 - DP184 ***

Branch I REAF: Code, Masten, Colegrove, Montagne
Branch I ARCH: Padilla, Shaw, Gruntorad

8. Communications

| Name | Ch | Function | Rx Freq | Rx Tone | Tx Freq | Tx Tone | Mode | Notes |
|----------|----|----------|----------|------------|----------|------------|------|----------------|
| NIFC C4 | 1 | COMMAND | 170.0000 | (T4) 136.5 | 166.6750 | (T4) 136.5 | A | BRUSH MTN |
| NIFC T6 | 10 | TACTICAL | 166.7750 | (T4) 136.5 | 166.7750 | (T4) 136.5 | A | |
| A/G TAC | 14 | A/G TAC | 164.8625 | 0.0 | 164.8625 | 0.0 | A | |
| CALCORD | 15 | MEDICAL | 156.0750 | (T6) 156.7 | 156.0750 | (T6) 156.7 | A | |
| AIRGUARD | 16 | AIRGUARD | 168.6250 | 0.0 | 168.6250 | (T1) 110.9 | A | EMERGENCY ONLY |

9. Prepared by: Name: Tunny/Nahas (T) RESL

Signature: /S/Tunny/Dabasinikas/Allen/Nahas *ASW*

ICS 204 Date/Time: 9/2/2022 2200 Personnel Count: 8

ASSIGNMENT LIST (ICS 204 WF)

CONTROLLED UNCLASSIFIED
INFORMATION/BASIC

| | | | | | | | | |
|---|-----|---|------------------------------|---|---|-------------------------------|------|----------------|
| 1. Incident Name: SRF LIGHTNING COMPLEX | | 2. Operational Period: Date From: 09/03/22 Date To: 09/04/22 Time From: 0700 Time To: 0700 | | | 3. Branch Division I N | | | |
| 4. Operations Personnel: | | | | | Page 1 of 2 November | | | |
| Operations Section Chief: Scott Grasmick/Travis Ederer (T) | | | | Night Ops: Shaun Craig/Nick Cleary (T) | | | | |
| Branch Director: Gomez (T)/D'Amico (T) | | | | Branch Safety: Brent Kaiser | | | | |
| Division/Group Supervisor: Chris Linane/Eric Daniel (T) | | | | Air Attack: | | | | |
| 5. Resources Assigned: | | ** Resources Below in Bold are 12 Hour ** | | | | | | |
| Resource Identifier | ALS | LWD | Leader | Personnel | Request # | Hours Reporting Location | | |
| CRW1 WYOMING IHC | | 9/16 | MATT PRENTISS | 23 | C-134 | 0700-1900 BURNT RANCH | | |
| CRW1 TALLAC IHC | | 9/5 | KYLE BETTY | 20 | C-100 | 0700-1900 BURNT RANCH | | |
| CRW1 FEATHER RIVER IHC | | 9/8 | RAYMOND TORRES | 25 | C-119 | 0700-1900 BURNT RANCH | | |
| CRW1 TAHOE IHC | | 9/11 | DANIEL GUERRERO | 23 | C-121 | 0700-1900 BURNT RANCH | | |
| CR2I HAPPY CAMP 2 | | 9/4 | JESSE PARRY | 20 | C-92 | 0700-1900 BURNT RANCH | | |
| EST3 CNF 6631C | | 9/5 | WILLIAM SIMMONS | 26 | E-335 | 0700-1900 BURNT RANCH | | |
| ENG3 SRF 343 | | 9/8 | CHRISTOPHER YARBROUGH | 6 | E-487 | 0700-1900 BURNT RANCH | | |
| ENG3 SRF 312 | | 9/8 | TOMMY DAVIS | 4 | E-488 | 0700-1900 BURNT RANCH | | |
| ENG6 YELLOWSTONE 691 | | 9/13 | SOFIA ECKER | 4 | E-528 | 0700-1900 BURNT RANCH | | |
| * DZR2 LET-ER-BUCK | | 9/6 | TERRY CUMMINGS | 2 | E-455 | 0700-1900 BURNT RANCH | | |
| DZR3 BERRY 9348 | | 9/5 | DAVID FREEMAN | 2 | E-235 | 0700-1900 BURNT RANCH | | |
| ** WTS1 NORTHSTATE BAKER | | 9/8 | KIMBER BAKER | 1 | E-483 | 0700-1900 BURNT RANCH | | |
| ** WTT2 TNF 231 | | 9/8 | ALEX RODRIGUEZ | 2 | E-513 | 0700-1900 BURNT RANCH | | |
| WTS2 SEMPLE | | 9/8 | TIM LONG | 1 | E-495 | 0700-1900 BURNT RANCH | | |
| WTS2 DARRAH LOGGING | | 9/8 | KEITH DARRAH | 1 | E-472 | 0700-1900 BURNT RANCH | | |
| EXC2 LONESTAR | | 9/8 | KEN JONES | 2 | E-445 | 0700-1900 BURNT RANCH | | |
| SKD1 LESLIE HEAVY HAUL | | 9/7 | ROY BRANDON | 2 | E-441 | 0700-1900 BURNT RANCH | | |
| FMOD GOD AND COUNTRY | | 9/8 | CHRIS STEWART | 2 | O-530 | 0700-1900 BURNT RANCH | | |
| 6. Work Assignments: * ENG6 FIRE SOLUTIONS 9/14 DELYRIA, TARL 3 E-531 - Mop-up to the extent necessary to meet control objectives when safe to do so. - Identify pumps/equipment locations. - Backhaul trash, and pumps/equipment that are no longer in use and needed. ** WTS1 OILAR 9/15 DANNY OILAR 1 E-480 | | | | | | | | |
| 7. Special Instructions: - Only use designated fire hydrants. *** Mountain Medic AMB5 - DP152 / Wilderness Medic AMB1 - DP240 / Rough Country AMB3 and REMS 1 - DP184 *** Branch I REAF: Code, Masten, Colegrove, Montagne Branch I ARCH: Padilla, Shaw, Gruntorad | | | | | | | | |
| 8. Communications | | | | | | | | |
| Name | Ch | Function | Rx Freq | Rx Tone | Tx Freq | Tx Tone | Mode | Notes |
| NIFC C4 | 1 | COMMAND | 170.0000 | (T4) 136.5 | 166.6750 | (T4) 136.5 | A | BRUSH MTN |
| NIFC T3 | 8 | TACTICAL | 168.6000 | (T4) 136.5 | 168.6000 | (T4) 136.5 | A | |
| A/G TAC | 14 | A/G TAC | 164.8625 | 0.0 | 164.8625 | 0.0 | A | |
| CALCORD | 15 | MEDICAL | 156.0750 | (T6) 156.7 | 156.0750 | (T6) 156.7 | A | |
| AIRGUARD | 16 | AIRGUARD | 168.6250 | 0.0 | 168.6250 | (T1) 110.9 | A | EMERGENCY ONLY |
| 9. Prepared by: Name: Tunny/Nahas (T) | | | RESL | | Signature: /S/Tunney/Dabasinskas/Allen/Nahas | | | |
| ICS 204 | | Date/Time: 9/2/2022 | | 2200 | | Personnel Count: 166 | | |

NIMS IAP

CONTROLLED UNCLASSIFIED INFORMATION/BASIC

ASSIGNMENT LIST (ICS 204 WF)

CONTROLLED UNCLASSIFIED
INFORMATION//BASIC

| | | | | | | | | | |
|--|-----|---|--------------------------|---|--|------------------------------|---------------------|-----------------------------|--|
| 1. Incident Name: SRF LIGHTNING COMPLEX | | 2. Operational Period: Date From: 09/03/22 Date To: 09/04/22 Time From: 0700 Time To: 0700 | | | | 3. Branch I | | Division N | |
| 4. Operations Personnel: | | | | | | Page 2 of 2 | | November | |
| Operations Section Chief: Scott Grasmick/Travis Ederer (T) | | | | Night Ops: Shaun Craig/Nick Cleary (T) | | | | | |
| Branch Director: Gomez (T)/D'Amico (T) | | | | Branch Safety: Brent Kaiser | | | | | |
| Division/Group Supervisor: Chris Linane/Eric Daniel (T) | | | | Air Attack: | | | | | |
| 5. Resources Assigned: | | ** Resources Below in Bold are 12 Hour ** | | | | | | | |
| Resource Identifier | ALS | LWD | Leader | Personnel | Request # | Hours | Reporting Location | | |
| FMOD NORTH ZONE FALLERS WC | | 9/5 | BEN WOLF | 2 | O-483 | 0700-1900 | BURNT RANCH | | |
| FMOD NORTH ZONE FALLERS BR | | 9/6 | LEVI BROWN | 2 | O-529 | 0700-1900 | BURNT RANCH | | |
| FMOD TIMBERWOLF | | 9/8 | ROCKY SULLIVAN | 2 | O-585 | 0700-1900 | BURNT RANCH | | |
| FMOD UNDERDOG TIMBER | | 9/8 | LARRY CASTRO | 2 | O-582 | 0700-1900 | BURNT RANCH | | |
| TFLD (T) FOWLER | | 9/8 | CODY FOWLER | 1 | O-561 | 0700-1900 | BURNT RANCH | | |
| TFLD (T) LEWIS | | 9/7 | JAROD LEWIS | 1 | O-563 | 0700-1900 | BURNT RANCH | | |
| HEQB MORGAN | | 9/7 | WESLY MORGAN | 1 | O-518 | 0700-1900 | BURNT RANCH | | |
| HEQB LARGE | | 9/7 | TYSON LARGE | 1 | O-519 | 0700-1900 | BURNT RANCH | | |
| HEQB (T) RIDER | | 9/6 | ADAM RIDER | 1 | O-513 | 0700-1900 | BURNT RANCH | | |
| FELB HARRIS | | 9/7 | NOLAN HARRIS | 1 | O-574 | 0700-1900 | BURNT RANCH | | |
| FELB MCKINNEY | | 9/9 | SETH MCKINNEY | 1 | O-576 | 0700-1900 | BURNT RANCH | | |
| EMPF CRUMPACKER | | 9/6 | TRAVIS CRUMPACKER | 1 | O-493 | 0700-1900 | BURNT RANCH | | |
| EMPF (T) HAYNIE | | 9/13 | BROCK HAYNIE | 1 | O-676 | 0700-1900 | BURNT RANCH | | |
| EMTF DEVINCENZI | | 9/6 | STEVEN DEVINCENZI | 1 | O-499 | 0700-1900 | BURNT RANCH | | |
| EMTF ROE | | 9/14 | JEFFREY ROE | 1 | O-679 | 0700-1900 | BURNT RANCH | | |
| <i>SOFF</i> | | | <i>BOBBY HURBBY</i> | | | | | | |
| 6. Work Assignments: | | | | | | | | | |
| <ul style="list-style-type: none"> - Mop-up to the extent necessary to meet control objectives when safe to do so. - Identify pumps/equipment locations. - Backhaul trash, and pumps/equipment that are no longer in use and needed. | | | | | | | | | |
| 7. Special Instructions: | | | | | | | | | |
| <ul style="list-style-type: none"> - Only use designated fire hydrants. <p>*** Mountain Medic AMB5 - DP152 / Wilderness Medic AMB1 - DP240 / Rough Country AMB3 and REMS 1 - DP184 ***</p> <p>Branch I REAF: Code, Masten, Colegrove, Montagne</p> <p>Branch I ARCH: Padilla, Shaw, Gruntorad</p> | | | | | | | | | |
| 8. Communications | | | | | | | | | |
| Name | Ch | Function | Rx Freq | Rx Tone | Tx Freq | Tx Tone | Mode | Notes | |
| NIFC C4 | 1 | COMMAND | 170.0000 | (T4) 136.5 | 166.6750 | (T4) 136.5 | A | BRUSH MTN | |
| NIFC T3 | 8 | TACTICAL | 168.6000 | (T4) 136.5 | 168.6000 | (T4) 136.5 | A | | |
| A/G TAC | 14 | A/G TAC | 164.8625 | 0.0 | 164.8625 | 0.0 | A | | |
| CALCORD | 15 | MEDICAL | 156.0750 | (T6) 156.7 | 156.0750 | (T6) 156.7 | A | | |
| AIRGUARD | 16 | AIRGUARD | 168.6250 | 0.0 | 168.6250 | (T1) 110.9 | A | EMERGENCY ONLY | |
| 9. Prepared by: Name: | | Tunny/Nahas (T) | | | RESL | | | | |
| | | | | | Signature: /S/Tunny/Dabaszinskas/Allen/Nahas | | | | |
| ICS 204 | | Date/Time: 9/2/2022 | | | 2200 | | Personnel Count: 19 | | |

ASSIGNMENT LIST (ICS 204 WF)

CONTROLLED UNCLASSIFIED
INFORMATION/BASIC

| | | |
|--|---|---|
| 1. Incident Name: SRF LIGHTNING COMPLEX | 2. Operational Period: Date From: 09/03/22 Date To: 09/04/22 Time From: 0700 Time To: 0700 | 3. Branch Division I R Page 1 of 2 Romeo |
|--|---|---|

| | |
|---|---|
| 4. Operations Personnel: | |
| Operations Section Chief: Scott Grasmick/Travis Ederer (T) | Night Ops: Shaun Craig/Nick Cleary (T) |
| Branch Director: Gomez (T)/D'Amico (T) | Branch Safety: Brent Kaiser |
| Division/Group Supervisor: Rick Dykhouse | Air Attack: |

| 5. Resources Assigned: | | ** Resources Below in Bold are 12 Hour ** | | | | | |
|-------------------------------|-----|--|------------------------------|-----------|-----------|-----------|--------------------|
| Resource Identifier | ALS | LWD | Leader | Personnel | Request # | Hours | Reporting Location |
| CRW1 PLUMAS IHC | | 9/10 | MIKE SHERMAN | 22 | C-122 | 0700-1900 | BURNT RANCH |
| CRW1 LASSEN IHC | | 9/8 | ALLEN SCHULTZE | 20 | C-116 | 0700-1900 | BURNT RANCH |
| CRW1 BECKWOURTH IHC | | 9/11 | MIKE WINTCH | 19 | C-123 | 0700-1900 | BURNT RANCH |
| CR2I ELK MOUNTAIN | | 9/10 | DARON JACKSON | 20 | C-120 | 0700-1900 | BURNT RANCH |
| CRW2 PONDEROSA TIMBERLAND | | 9/12 | CARLOS BENCOMO | 20 | C-128 | 0700-1900 | BURNT RANCH |
| CRW2 PONDEROSA TIMBERLAND | | 9/12 | SERGIO BENCOMO | 20 | C-129 | 0700-1900 | BURNT RANCH |
| ENG3 BLM CND 6332 | | 9/6 | PHILLIP LEWIS | 5 | E-383 | 0700-1900 | BURNT RANCH |
| ENG4 RED TRUCK WILDFIRE | | 9/8 | CODY RIGDON | 3 | E-509 | 0700-1900 | BURNT RANCH |
| ENG5 GLOBAL WILDFIRE 5 | | 9/6 | JOHN DICKERSON | 3 | E-214 | 0700-1900 | BURNT RANCH |
| ENG5 ALASKA | | 9/12 | FORREST SEIBOLD | 3 | E-227 | 0700-1900 | BURNT RANCH |
| ENG6 HEATSEEKER | | 9/6 | JACOB MCDONALD | 3 | E-404 | 0700-1900 | BURNT RANCH |
| ENG6 OUTBACK 2 | | 9/7 | ANDERSON VAN ANDERSON | 3 | E-232 | 0700-1900 | BURNT RANCH |
| ENG6 AZ-JCF -2215 | | 9/7 | JERRY MCGRAW | 3 | E-410 | 0700-1900 | BURNT RANCH |
| WTT1 CMD 15 | | 9/5 | KEVIN ROSE | 2 | E-339 | 0700-1900 | BURNT RANCH |
| WTT1 SALYER 4341 | | 9/5 | JIM BLIZZARD | 2 | E-237 | 0700-1900 | BURNT RANCH |
| WTS1 NORTHSTATE MCGRIFFIN | | 9/8 | BRETT MCGRIFFIN | 1 | E-481 | 0700-1900 | BURNT RANCH |
| FMOD NORTH ZONE FALLERS NE | | 9/6 | TOM NEALY | 2 | O-528 | 0700-1900 | BURNT RANCH |
| FMOD NORTH ZONE FALLERS HA | | 9/8 | CARL HALL | 2 | O-92 | 0700-1900 | BURNT RANCH |

6. Work Assignments:

- Mop-up to the extent necessary to meet control objectives when safe to do so.
- Identify pumps/equipment locations.
- Backhaul trash, and pumps/equipment that are no longer in use and needed.
- Should fire behavior dictate, be prepared to implement Structure Protection Plan.

7. Special Instructions:

- Only use designated fire hydrants.

*** Mountain Medic AMB5 - DP152 / Wilderness Medic AMB1 - DP240 / Rough Country AMB3 and REMS 1 - DP184 ***

Branch I REAF: Code, Masten, Colegrove, Montagne
Branch I ARCH: Padilla, Shaw, Gruntorad

8. Communications

| Name | Ch | Function | Rx Freq | Rx Tone | Tx Freq | Tx Tone | Mode | Notes |
|----------|----|----------|----------|------------|----------|------------|------|----------------|
| NIFC C4 | 1 | COMMAND | 170.0000 | (T4) 136.5 | 166.6750 | (T4) 136.5 | A | BRUSH M/TN |
| NIFC T5 | 9 | TACTICAL | 166.7250 | (T4) 136.5 | 166.7250 | (T4) 136.5 | A | |
| A/G TAC | 14 | A/G TAC | 164.8625 | 0.0 | 164.8625 | 0.0 | A | |
| CALCORD | 15 | MEDICAL | 156.0750 | (T6) 156.7 | 156.0750 | (T6) 156.7 | A | |
| AIRGUARD | 16 | AIRGUARD | 168.6250 | 0.0 | 168.6250 | (T1) 110.9 | A | EMERGENCY ONLY |

9. Prepared by: Name: Tunny/Nahas (T) RESL

Signature: /S/Tunney/Dabasinshas/Allen/Nahas *ASN*

ICS 204 Date/Time: 9/2/2022 2200 Personnel Count: 153

ASSIGNMENT LIST (ICS 204 WF)

CONTROLLED UNCLASSIFIED
INFORMATION//BASIC

| | | |
|--|---|---|
| 1. Incident Name: SRF LIGHTNING COMPLEX | 2. Operational Period: Date From: 09/03/22 Date To: 09/04/22 Time From: 0700 Time To: 0700 | 3. Branch Division I R Page 2 of 2 Romeo |
|--|---|---|

| | |
|---|---|
| 4. Operations Personnel: | |
| Operations Section Chief: Scott Grasmick/Travis Ederer (T) | Night Ops: Shaun Craig/Nick Cleary (T) |
| Branch Director: Gomez (T)/D'Amico (T) | Branch Safety: Brent Kaiser |
| Division/Group Supervisor: Rick Dykhouse | Air Attack: |

| 5. Resources Assigned: | | ** Resources Below in Bold are 12 Hour ** | | | | | |
|---------------------------------|-----|--|--------------------------|-----------|--------------|-----------|--------------------|
| Resource Identifier | ALS | LWD | Leader | Personnel | Request # | Hours | Reporting Location |
| TFLD MADORE | | 9/14 | GABE PEASE-MADORE | 1 | O-267 | 0700-1900 | BURNT RANCH |
| TFLD (T) PITTMAN | | 9/7 | PAUL PITTMAN | 1 | O-460 | 0700-1900 | BURNT RANCH |
| FELB STEELE | | 9/5 | JOSH STEELE | 1 | O-229 | 0700-1900 | BURNT RANCH |
| EMPF KOZIK | | 9/9 | PAUL KOZIK | 1 | O-497 | 0700-1900 | BURNT RANCH |
| EMTF LEONG | | 9/7 | DEREK LEONG | 1 | O-500 | 0700-1900 | BURNT RANCH |
| SOFR PELTON | | 9/7 | DANA PELTON | 1 | O-509 | 0700-1900 | BURNT RANCH |
| ***ROMEO STRUCTURE TF*** | | | | | | | |
| SMOD SHF A | | 9/9 | JOSH WRIGHT | 5 | O-642 | 0700-1900 | BURNT RANCH |
| ENG2 HAWKINS BAR 4123 | | 9/7 | TODD WRIGHT | 4 | E-263 | 0700-1900 | BURNT RANCH |
| ENG6 NORTH PACIFIC | | 9/11 | COLLIN FICCADENTI | 3 | E-524 | 0700-1900 | BURNT RANCH |
| ENG6 THREE RIVERS | | 9/8 | NICK CRAINE | 3 | E-400 | 0700-1900 | BURNT RANCH |
| ENG6 BALDWIN FORESTRY | | 9/7 | DAVID BALDWIN | 3 | E-492 | 0700-1900 | BURNT RANCH |
| ENG6 AZ-GCP | | 9/12 | KACIE DODDS | 6 | E-523 | 0700-1900 | BURNT RANCH |
| WTS1 NORTHSTATE BARTON | | 9/8 | JOHN BARTON | 1 | E-482 | 0700-1900 | BURNT RANCH |
| WTS1 NORTHSTATE JOHNSON | | 9/8 | KYLE JOHNSON | 1 | E-486 | 0700-1900 | BURNT RANCH |
| SOFR PELTON | | 9/7 | DANA PELTON | 1 | O-509 | 0700-1900 | BURNT RANCH |

- 6. Work Assignments:**
- Mop-up to the extent necessary to meet control objectives when safe to do so.
 - Identify pumps/equipment locations.
 - Backhaul trash, and pumps/equipment that are no longer in use and needed.
 - Should fire behavior dictate, be prepared to implement Structure Protection Plan.

- 7. Special Instructions:**
- Only use designated fire hydrants.
- *** Mountain Medic AMB5 - DP152 / Wilderness Medic AMB1 - DP240 / Rough Country AMB3 and REMS 1 - DP184 ***
- Branch I REAF: Code, Masten, Colegrove, Montagne
- Branch I ARCH: Padilla, Shaw, Gruntorad

8. Communications

| Name | Ch | Function | Rx Freq | Rx Tone | Tx Freq | Tx Tone | Mode | Notes |
|----------|----|----------|----------|------------|----------|------------|------|----------------|
| NIFC C4 | 1 | COMMAND | 170.0000 | (T4) 136.5 | 166.6750 | (T4) 136.5 | A | BRUSH MTN |
| NIFC T5 | 9 | TACTICAL | 166.7250 | (T4) 136.5 | 166.7250 | (T4) 136.5 | A | |
| A/G TAC | 14 | A/G TAC | 164.8625 | 0.0 | 164.8625 | 0.0 | A | |
| CALCORD | 15 | MEDICAL | 156.0750 | (T6) 156.7 | 156.0750 | (T6) 156.7 | A | |
| AIRGUARD | 16 | AIRGUARD | 168.6250 | 0.0 | 168.6250 | (T1) 110.9 | A | EMERGENCY ONLY |

| | | |
|--|-------------------------------|--|
| 9. Prepared by: Name: Tunny/Nahas (T) | RESL | Signature: <i>/S/Tunny/Dobasinskas/Allen/Nahas</i> |
| ICS 204 | Date/Time: 9/2/2022 2200 | Personnel Count: 33 |

NIMS IAP

CONTROLLED UNCLASSIFIED INFORMATION//BASIC

ASSIGNMENT LIST (ICS 204 WF)

CONTROLLED UNCLASSIFIED
INFORMATION/BASIC

| | | | | | | | | |
|---|-----|---|--------------------------|---|---|-----------------------------|------|----------------|
| 1. Incident Name: SRF LIGHTNING COMPLEX | | 2. Operational Period: Date From: 09/03/22 Date To: 09/04/22 Time From: 0700 Time To: 0700 | | 3. Branch Division I CONTINGENCY | | | | |
| 4. Operations Personnel: | | | | Page 1 of 2 | | | | |
| Operations Section Chief: Scott Grasmick/Travis Ederer (T) | | Night Ops: Shaun Craig/Nick Cleary (T) | | | | | | |
| Branch Director: Gomez (T)/D'Amico (T) | | Branch Safety: Brent Kaiser | | | | | | |
| Division/Group Supervisor: Orlando Genao | | Air Attack: | | | | | | |
| 5. Resources Assigned: | | ** Resources Below in Bold are 12 Hour ** | | | | | | |
| Resource Identifier | ALS | LWD | Leader | Personnel | Request # | Hours Reporting Location | | |
| CRW2 NORTH PACIFIC 6 | | 9/6 | CHRISTIAN PEREZ | 20 | C-94 | 0700-1900 ICP | | |
| CRW2 NORTH PACIFIC 8 | | 9/6 | ADRIAN PEREZ | 20 | C-95 | 0700-1900 ICP | | |
| ENG6 THUNDER MOUNTAIN | | 9/8 | JEREMIAH MILLIER | 3 | E-491 | 0700-1900 ICP | | |
| WTS2 KISER CONSTRUCTION | | 9/8 | TRACEY BURGESS | 1 | E-475 | 0700-1900 ICP | | |
| WTS2 CATTLELACK RANCH | | 9/9 | JOHN SEMPLE | 1 | E-518 | 0700-1900 ICP | | |
| DZR2 MILLER TRUCKING 2 | | 9/6 | HAROLD MILLER | 2 | E-82 | 0700-1900 ICP | | |
| MAST NORTHSTATE | | 9/6 | JORDAN NICKELL | 2 | E-451 | 0700-1900 ICP | | |
| MBM2 KIT CONTRACTING LLC | | 9/5 | ZACHARIAH HAYMORE | 2 | E-420 | 0700-1900 ICP | | |
| MBM2 BRAUN EQUIP | | 9/12 | AUSTEN DOW | 2 | E-94 | 0700-1900 ICP | | |
| GRD2 HUMPHREY 316 | | 9/12 | RONALD HUMPHREY | 1 | E-316 | 0700-1900 ICP | | |
| EXC2 DARRAH LOGGING | | 9/5 | BODIE KINDLEY | 1 | E-414 | 0700-1900 ICP | | |
| EXC2 BRAD INGRAM CONS | | 9/20 | ROY BRANDON | 2 | E-443 | 0700-1900 ICP | | |
| FMOD NORTH ZONE FALLERS LE | | 9/5 | MIKE LEE | 2 | O-485 | 0700-1900 ICP | | |
| TFLD KLICK | | 9/10 | MICHAEL KLICK | 1 | O-567 | 0700-1900 ICP | | |
| TFLD (T) GUZMAN | | 9/6 | THOMAS GUZMAN | 1 | O-514 | 0700-1900 ICP | | |
| TFLD (T) RUDE | | 9/10 | JAY RUDE | 1 | O-560 | 0700-1900 ICP | | |
| HEQB WILSON | | 9/8 | JOSHUA WILSON | 1 | O-572 | 0700-1900 ICP | | |
| HEQB (T) GREEN | | 9/10 | BRANDON GREEN | 1 | O-569 | 0700-1900 ICP | | |
| 6. Work Assignments: - Continue construct of contingency line on Tish Tang Ridge to Trinity River. | | | | | | | | |
| 7. Special Instructions: - Only use designated fire hydrants. *** Mountain Medic AMB5 - DP152 / Wilderness Medic AMB1 - DP240 / Rough Country AMB3 and REMS 1 - DP184 *** Branch I REAF: Code, Masten, Colegrove, Montagne Branch I ARCH: Padilla, Shaw, Gruntorad | | | | | | | | |
| 8. Communications | | | | | | | | |
| Name | Ch | Function | Rx Freq | Rx Tone | Tx Freq | Tx Tone | Mode | Notes |
| NIFC C4 | 1 | COMMAND | 170.0000 | (T4) 136.5 | 166.6750 | (T4) 136.5 | A | BRUSH MTN |
| NIFC T1 | 6 | TACTICAL | 168.0500 | (T4) 136.5 | 168.0500 | (T4) 136.5 | A | |
| A/G TAC | 14 | A/G TAC | 164.8625 | 0.0 | 164.8625 | 0.0 | A | |
| CALCORD | 15 | MEDICAL | 156.0750 | (T6) 156.7 | 156.0750 | (T6) 156.7 | A | |
| AIRGUARD | 16 | AIRGUARD | 168.6250 | 0.0 | 168.6250 | (T1) 110.9 | A | EMERGENCY ONLY |
| 9. Prepared by: Name: Tunny/Nahas (T) | | | RESL | | Signature: <i>/S/Tunney/Dabasinskas/Allen/Nahas</i> | | | |
| ICS 204 | | Date/Time: 9/2/2022 2200 | | Personnel Count: 64 | | | | |

ASSIGNMENT LIST (ICS 204 WF)

CONTROLLED UNCLASSIFIED
INFORMATION/BASIC

| | | |
|--|---|--|
| 1. Incident Name: SRF LIGHTNING COMPLEX | 2. Operational Period: Date From: 09/03/22 Date To: 09/04/22 Time From: 0700 Time To: 0700 | 3. Branch Division I CONTINGENCY |
| 4. Operations Personnel: | | Page 2 of 2 |

| | |
|---|---|
| Operations Section Chief: Scott Grasmick/Travis Ederer (T) | Night Ops: Shaun Craig/Nick Cleary (T) |
| Branch Director: Gomez (T)/D'Amico (T) | Branch Safety: Brent Kaiser |
| Division/Group Supervisor: Orlando Genao | Air Attack: |

| 5. Resources Assigned: | | ** Resources Below in Bold are 12 Hour ** | | | | | |
|-------------------------------|-----|--|-------------------------|-----------|-----------------|------------------|--------------------|
| Resource Identifier | ALS | LWD | Leader | Personnel | Request # | Hours | Reporting Location |
| HEQB (T) EDEZEY | | 9/8 | COLTON EDEZEY | 1 | O-573 | 0700-1900 | ICP |
| EMPF HALTERMAN | | 9/13 | SCOTT HALTERMAN | 1 | O-677 | 0700-1900 | ICP |
| SOFR BARNHART | | 9/8 | JEFFREY BARNHART | 1 | O-623 | | |
| SOFR (T) COCKRUM | | 9/14 | PATRICK COCKRUM | 1 | O-675.59 | | |
| | | | | | | | |
| | | | | | | | |
| | | | | | | | |
| | | | | | | | |
| | | | | | | | |
| | | | | | | | |
| | | | | | | | |
| | | | | | | | |
| | | | | | | | |
| | | | | | | | |
| | | | | | | | |
| | | | | | | | |
| | | | | | | | |
| | | | | | | | |
| | | | | | | | |

6. Work Assignments:
- Continue construct of contingency line on Tish Tang Ridge to Trinity River.

7. Special Instructions:
- Only use designated fire hydrants.
*** Mountain Medic AMB5 - DP152 / Wilderness Medic AMB1 - DP240 / Rough Country AMB3 and REMS 1 - DP184 ***
Branch I REAF: Code, Masten, Colegrove, Montagne
Branch I ARCH: Padilla, Shaw, Gruntorad

8. Communications

| Name | Ch | Function | Rx Freq | Rx Tone | Tx Freq | Tx Tone | Mode | Notes |
|----------|----|----------|----------|------------|----------|------------|------|----------------|
| NIFC C4 | 1 | COMMAND | 170.0000 | (T4) 136.5 | 166.6750 | (T4) 136.5 | A | BRUSH MTN |
| NIFC T1 | 6 | TACTICAL | 168.0500 | (T4) 136.5 | 168.0500 | (T4) 136.5 | A | |
| A/G TAC | 14 | A/G TAC | 164.8625 | 0.0 | 164.8625 | 0.0 | A | |
| CALCORD | 15 | MEDICAL | 156.0750 | (T6) 156.7 | 156.0750 | (T6) 156.7 | A | |
| AIRGUARD | 16 | AIRGUARD | 168.6250 | 0.0 | 168.6250 | (T1) 110.9 | A | EMERGENCY ONLY |

9. Prepared by: Name: Tunny/Nahas (T) RESL Signature: /S/Tunney/Dabasiuskas/Allen/Nahas

NIMS IAP
CONTROLLED UNCLASSIFIED INFORMATION/BASIC

ASSIGNMENT LIST (ICS 204 WF)

CONTROLLED UNCLASSIFIED
INFORMATION/BASIC

| | | | | | | | | |
|--|-----|---|--|---|--------------|---|--------------------|----------------|
| 1. Incident Name: SRF LIGHTNING COMPLEX | | 2. Operational Period: Date From: 09/03/22 Date To: 09/04/22 Time From: 0700 Time To: 0700 | | 3. Branch X | | Division U | | |
| 4. Operations Personnel: | | | | | | Page 1 of 2 Uniform | | |
| Operations Section Chief: Scott Grasmick/Travis Ederer (T) | | | | Night Ops: Shaun Craig/Nick Cleary (T) | | | | |
| Branch Director: Larry Wright/Derek Steidley (T) | | | | Branch Safety: Matthew Martin | | | | |
| Division/Group Supervisor: John Chester | | | | Air Attack: | | | | |
| ** Resources Below in Bold are 12 Hour ** | | | | | | | | |
| 5. Resources Assigned: | ALS | LWD | Leader | Personnel | Request # | Hours | Reporting Location | |
| CR2I FIRESTORM 7A | | 9/5 | MAC NORLIE | 18 | C-90 | 0700-1900 | ICP | |
| CRW2 NORTH PACIFIC 12 | | 9/6 | ANDREW KENT | 20 | C-96 | 0700-1900 | ICP | |
| CRW2 TJ FORESTRY | | 9/6 | ANTONIO RODARTE | 20 | C-97 | 0700-1900 | ICP | |
| ENG3 J3 CONTRACTING 1 | | 9/9 | SHAD LAFONTISE | 3 | E-268 | 0700-1900 | ICP | |
| ENG6 ESB MANAGEMENT | | 9/6 | PAUL VALENTINE | 3 | E-393 | 0700-1900 | ICP | |
| ENG6 AZ 236 | | 9/3 | CHRISTOPHER POND | 3 | E-381 | 0700-1900 | ICP | |
| ENG6 AXCESS FIRE | | 9/6 | SHANE SEXTON | 3 | E-379 | 0700-1900 | ICP | |
| ENG6 UT-CCD 5625 | | 9/6 | DEREK DOMIS | 4 | E-378 | 0700-1900 | ICP | |
| ENG6 WILDLANDS FIRE | | 9/8 | ADAM WRIGHT | 3 | E-527 | 0700-1900 | ICP | |
| WTS2 ACTFAST | | 9/6 | TYLER BARKER JOE YANEZ | 1 | E-163 | 0700-1900 | ICP | |
| WTT2 PIERCE FIRE | | 9/8 | GERRY CRUZ | 2 | E-514 | 0700-1900 | ICP | |
| DZR2 MORRISON | | 9/4 | CHRIS DARR | 1 | E-83 | 0700-1900 | ICP | |
| EXC2 TOM'S EARTHMOVING | | 9/5 | STEVEN FUNES | 2 | E-415 | 0700-1900 | ICP | |
| EXC2 J W MORRISON | | 9/7 | EVAN BILLS | 2 | E-444 | 0700-1900 | ICP | |
| CHP2 CUT WRIGHT | | 9/3 | TODD WRIGHT | 3 | E-103 | 0700-1900 | ICP | |
| FMOD MOEN TIMBER | | 9/7 | DARWIN SAXON | 2 | O-527 | 0700-1900 | ICP | |
| TFLD (T) NORRIS | | 9/8 | MICHAEL NORRIS | 1 | O-562 | 0700-1900 | ICP | |
| 6. Work Assignments: | | | | | | | | |
| <ul style="list-style-type: none"> - Secure the fire's edge along Madden Creek working south to Division W. - Mop-up to the extent necessary to meet control objectives. - Backhaul excess equipment, supplies, and trash. - Coordinate with Suppression Repair Group. | | | | | | | | |
| 7. Special Instructions: | | | | | | | | |
| <ul style="list-style-type: none"> - Only use designated fire hydrants. <p>*** Mountain Medic AMB5 - DP152 / Wilderness Medic AMB1 - DP240 / Rough Country AMB3 and REMS 1 - DP184 ***</p> <p>Branch X REAF: Aubrey, Ammon, McDarment, Huston, Michels, Rivera, Profio, Williams, Cox, Siedel</p> <p>Branch X ARCH: Hutchinson, Leonard</p> | | | | | | | | |
| 8. Communications | | | | | | | | |
| Name | Ch | Function | Rx Freq | Rx Tone | Tx Freq | Tx Tone | Mode | Notes |
| NIFC C4 | 1 | COMMAND | 170.0000 | (T4) 136.5 | 166.6750 | (T4) 136.5 | A | BRUSH MTN |
| NIFC T7 | 11 | TACTICAL | 168.2500 | (T4) 136.5 | 168.2500 | (T4) 136.5 | A | |
| A/G TAC | 14 | A/G TAC | 164.8625 | 0.0 | 164.8625 | 0.0 | A | |
| CALCORD | 15 | MEDICAL | 156.0750 | (T6) 156.7 | 156.0750 | (T6) 156.7 | A | |
| AIRGUARD | 16 | AIRGUARD | 168.6250 | 0.0 | 168.6250 | (T1) 110.9 | A | EMERGENCY ONLY |
| 9. Prepared by: Name: Tunny/Nahas (T) RESL | | | | | | | | |
| | | | | | | Signature: <i>/S/Tunney/Dabasinskas/Allen/Nahas</i> | | |
| ICS 204 | | Date/Time: 9/2/2022 2200 | | Personnel Count: 91 | | | | |

ASSIGNMENT LIST (ICS 204 WF)

CONTROLLED UNCLASSIFIED
INFORMATION//BASIC

| | | |
|--|---|---|
| 1. Incident Name: SRF LIGHTNING COMPLEX | 2. Operational Period: Date From: 09/03/22 Date To: 09/04/22 Time From: 0700 Time To: 0700 | 3. Branch Division X U |
|--|---|---|

| | | |
|---|--|--|
| 4. Operations Personnel: Operations Section Chief: Scott Grasmick/Travis Ederer (T) Branch Director: Larry Wright/Derek Steidley (T) Division/Group Supervisor: John Chester | | Night Ops: Shaun Craig/Nick Cleary (T) Branch Safety: Matthew Martin Air Attack: |
|---|--|--|

| 5. Resources Assigned: | | | | | | | |
|---|-----|------------|------------------------|-----------|--------------|------------------|--------------------|
| ** Resources Below in Bold are 12 Hour ** | | | | | | | |
| Resource Identifier | ALS | LWD | Leader | Personnel | Request # | Hours | Reporting Location |
| TFLD (T) CARMICHAEL | | 9/8 | PAUL CARMICHAEL | 1 | O-564 | 0700-1900 | ICP |
| EMTF PETERS | | 9/7 | DUSTIN PETERS | 1 | O-501 | 0700-1900 | ICP |
| EMTF WILSON | | 9/7 | BRANDEN WILSON | 1 | O-502 | 0700-1900 | ICP |
| | | | | | | | |
| | | | | | | | |
| | | | | | | | |
| | | | | | | | |
| | | | | | | | |
| | | | | | | | |
| | | | | | | | |
| | | | | | | | |
| | | | | | | | |
| | | | | | | | |
| | | | | | | | |
| | | | | | | | |
| | | | | | | | |
| | | | | | | | |
| | | | | | | | |
| | | | | | | | |
| | | | | | | | |
| | | | | | | | |
| | | | | | | | |
| | | | | | | | |
| | | | | | | | |
| | | | | | | | |

- 6. Work Assignments:**
- Secure the fire's edge along Madden Creek working south to Division W.
 - Mop-up to the extent necessary to meet control objectives.
 - Backhaul excess equipment, supplies, and trash.
 - Coordinate with Suppression Repair Group.

7. Special Instructions:

- Only use designated fire hydrants.

*** Mountain Medic AMB5 - DP152 / Wilderness Medic AMB1 - DP240 / Rough Country AMB3 and REMS 1 - DP184 ***

Branch X REAF: Aubrey, Ammon, McDarment, Huston, Michels, Rivera, Profio, Williams, Cox, Siedel

Branch X ARCH: Hutchinson, Leonard

8. Communications

| Name | Ch | Function | Rx Freq | Rx Tone | Tx Freq | Tx Tone | Mode | Notes |
|----------|----|----------|----------|------------|----------|------------|------|----------------|
| NIFC C4 | 1 | COMMAND | 170.0000 | (T4) 136.5 | 166.6750 | (T4) 136.5 | A | BRUSH MTN |
| NIFC T7 | 11 | TACTICAL | 168.2500 | (T4) 136.5 | 168.2500 | (T4) 136.5 | A | |
| A/G TAC | 14 | A/G TAC | 164.8625 | 0.0 | 164.8625 | 0.0 | A | |
| CALCORD | 15 | MEDICAL | 156.0750 | (T6) 156.7 | 156.0750 | (T6) 156.7 | A | |
| AIRGUARD | 16 | AIRGUARD | 168.6250 | 0.0 | 168.6250 | (T1) 110.9 | A | EMERGENCY ONLY |

9. Prepared by: Name: Tunny/Nahas (T) RESL

Signature: */S/Tunney/Dabasinskas/Allen/Nahas*

| | | |
|----------------|-----------------------------|--------------------|
| ICS 204 | Date/Time: 9/2/2022 2200 | Personnel Count: 3 |
|----------------|-----------------------------|--------------------|

ASSIGNMENT LIST (ICS 204 WF)

CONTROLLED UNCLASSIFIED
INFORMATION/BASIC

| | | | | | | | | | |
|---|---|---|------------------------|------------|---|--|--------------------|-----------------------------|--|
| 1. Incident Name: SRF LIGHTNING COMPLEX | | 2. Operational Period: Date From: 09/03/22 Date To: 09/04/22 Time From: 0700 Time To: 0700 | | | | 3. Branch X | | Division W | |
| 4. Operations Personnel: Operations Section Chief: Scott Grasmick/Travis Ederer (T) Branch Director: Larry Wright/Derek Steidley (T) Division/Group Supervisor: Elijah Coleman | | | | | | Night Ops: Shaun Craig/Nick Cleary (T) Branch Safety: Matthew Martin Air Attack: | | | |
| 5. Resources Assigned: | | ** Resources Below in Bold are 12 Hour ** | | | | | | | |
| Resource Identifier | ALS | LWD | Leader | Personnel | Request # | Hours | Reporting Location | | |
| CRW2 IRON MOUNTAIN | | 9/12 | RAMON CISNEROS | 20 | C-126 | 0700-1900 | ICP | | |
| ENG3 J3 CONTRACTING MODICA | | 9/8 | SHAWN MODICA | 3 | E-270 | 0700-1900 | ICP | | |
| ENG6 ATTACK-ONE | | 9/3 | JEREMY HURST | 3 | E-345 | 0700-1900 | ICP | | |
| ENG6 SUNDANCE | | 9/5 | EMILIO GARCIA | 0 | E-402 | 0700-1900 | ICP | | |
| ENG6 NWS BRUSH 11 | | 9/6 | MIKE HILL | 4 | E-377 | 0700-1900 | ICP | | |
| ENG6 BOWERS WFS BRADY | | 9/8 | STEVE BRADY | 0 | E-409 | 0700-1900 | ICP | | |
| ENG6 BOWERS WFS LLC | | 9/8 | BRETT BOWER | 3 | E-511 | 0700-1900 | ICP | | |
| ENG6 AZ-BAR 2163 | | 9/13 | SHAWN SULLIVAN | 5 | E-525 | 0700-1900 | ICP | | |
| WTS1 SEMPLE 2 | | 9/8 | JOHN SEMPLE | 1 | E-498 | 0700-1900 | ICP | | |
| WTS2 OVERWATCH ENTERPRISE | | 9/8 | ANDREW ROMERO | 1 | E-494 | 0700-1900 | ICP | | |
| EXC2 INGRAM | | 9/20 | SCOTT AUGUSTINE | 2 | E-442 | 0700-1900 | ICP | | |
| EXC2 JOE & ROCKY | | 9/6 | KEVIN CASTRO | 2 | E-447 | 0700-1900 | ICP | | |
| EXC2 DUDLEYS' EXCAVATING | | 9/6 | WYATT CLEMENT | 2 | E-416 | 0700-1900 | ICP | | |
| FEL1 MCKELLAR TREE | | 9/7 | DOUG MCKELLAR | 2 | E-436 | 0700-1900 | ICP | | |
| HEQB KOELLING | | 9/9 | BLAKE KOELLING | 1 | O-568 | 0700-1900 | ICP | | |
| HEQB (T) SADLO | | 9/8 | DANIEL SADLO | 1 | O-570 | 0700-1900 | ICP | | |
| FMOD PACIFIC RIDGELINE 1 | | 9/7 | SERGIO SOTO | 2 | O-531 | 0700-1900 | ICP | | |
| FMOD NORTH ZONE FALLERS PE | | 9/8 | GEORGE PETERSEN | 2 | O-581 | 0700-1900 | ICP | | |
| EMTF | | | JOE CHICOINE | 1 | O-498 | | | | |
| 6. Work Assignments: | EMPF BRIAN LAGARCE 1 O-496 | | | | | | | | |
| | - Secure slop overs and mop up all perimeters to the extent necessary to meet control objectives. | | | | | | | | |
| | - Backhaul excess equipment, supplies, and trash. | | | | | | | | |
| | - Coordinate with Suppression Repair Group. | | | | | | | | |
| 7. Special Instructions: | - Only use designated fire hydrants. | | | | | | | | |
| | *** Mountain Medic AMB5 - DP152 / Wilderness Medic AMB1 - DP240 / Rough Country AMB3 and REMS 1 - DP184 *** | | | | | | | | |
| | Branch X REAF: Aubrey, Ammon, McDarment, Huston, Michels, Rivera, Profio, Williams, Cox, Siedel | | | | | | | | |
| | Branch X ARCH: Hutchinson, Leonard | | | | | | | | |
| 8. Communications | | | | | | | | | |
| Name | Ch | Function | Rx Freq | Rx Tone | Tx Freq | Tx Tone | Mode | Notes | |
| NIFC C4 | 1 | COMMAND | 170.0000 | (T4) 136.5 | 166.6750 | (T4) 136.5 | A | BRUSH MTN | |
| NIFC T7 | 11 | TACTICAL | 168.2500 | (T4) 136.5 | 168.2500 | (T4) 136.5 | A | | |
| A/G TAC | 14 | A/G TAC | 164.8625 | 0.0 | 164.8625 | 0.0 | A | | |
| CALCORD | 15 | MEDICAL | 156.0750 | (T6) 156.7 | 156.0750 | (T6) 156.7 | A | | |
| AIRGUARD | 16 | AIRGUARD | 168.6250 | 0.0 | 168.6250 | (T1) 110.9 | A | EMERGENCY ONLY | |
| 9. Prepared by: Name: | Tunny/Nahas (T) | | | | RESL | | | | |
| | | | | | Signature: /S/Tunny/Dabasinshas/Allen/Nahas | | | | |
| ICS 204 | Date/Time: 9/2/2022 2200 | | | | Personnel Count: 54 | | | | |

ASSIGNMENT LIST (ICS 204 WF)

CONTROLLED UNCLASSIFIED
INFORMATION/BASIC

| | | | | | | | | | |
|---|-----|--|-------------------------|---|-----------|---|--------------------|---------------------|--|
| 1. Incident Name: | | 2. Operational Period: | | | | 3. Branch | | Division | |
| SRF LIGHTNING COMPLEX | | Date From: 09/03/22 | Date To: 09/04/22 | | | X | | SUPP. REPAIR | |
| | | Time From: 0700 | Time To: 0700 | | | | | | |
| 4. Operations Personnel: | | | | | | Page 1 of 1 | | | |
| Operations Section Chief: Scott Grasmick/Travis Ederer (T) | | | | Night Ops: Shaun Craig/Nick Cleary (T) | | | | | |
| Branch Director: | | | | Branch Safety: Matthew Martin | | | | | |
| Division/Group Supervisor: Jimmy Hidalgo | | | | Air Attack: | | | | | |
| 5. Resources Assigned: | | ** Resources Below in Bold are 12 Hour ** | | | | | | | |
| Resource Identifier | ALS | LWD | Leader | Personnel | Request # | Hours | Reporting Location | | |
| WTT2 TNF 234 | | 9/6 | ERIC GALLOWAY | 2 | E-348 | 0700-1900 | BURNT RANCH | | |
| WTS2 DARRAH LOGGING | | 9/8 | KEITH DARRAH | 1 | E-472 | 0700-1900 | BURNT RANCH | | |
| DZR2 STF 51 | | 9/6 | CRAIG MARTIN | 2 | E-431 | 0700-1900 | BURNT RANCH | | |
| DZR3 ADAMS | | 9/7 | JARRETT WILLBURN | 2 | E-499 | 0700-1900 | BURNT RANCH | | |
| SKG2 LET-ER-BUCK <i>NO SHOW</i> | | 9/15 | WESTLEE WARD | 1 | E-462 | 0700-1900 | BURNT RANCH | | |
| SKD1 MCKELLAR TREE <i>NO SHOW</i> | | 9/8 | WYATT LEMMA | 2 | E-440 | 0700-1900 | BURNT RANCH | | |
| SKD1 J W BAMFORD | | 9/7 | DAVID RUHL | 2 | E-439 | 0700-1900 | BURNT RANCH | | |
| EXC2 HACKER MACHINES LLC | | 9/5 | DOUG WALKER | 2 | E-419 | 0700-1900 | BURNT RANCH | | |
| EXC2 CATTANEO 1 | | 9/6 | MIKE GOODEN | 2 | E-417 | 0700-1900 | BURNT RANCH | | |
| EXC2 CATTANEO 2 | | 9/6 | ANTHONY CATTANEO | 2 | E-418 | 0700-1900 | BURNT RANCH | | |
| MBM2 STONY CREEK | | 9/5 | TRENT WAGNER | 2 | E-93 | 0700-1900 | BURNT RANCH | | |
| MBM2 NORTHSTATE 1 | | 9/6 | CASEY BINGHAM | 1 | E-97 | 0700-1900 | BURNT RANCH | | |
| MBM2 BRITTEN | | 9/17 | JOHN BRITTEN | 2 | E-449 | 0700-1900 | BURNT RANCH | | |
| MBM2 T AND S | | 9/15 | NICK MARKUSSEN | 2 | E-421 | 0700-1900 | BURNT RANCH | | |
| MBM2 NORTHSTATE 2 | | 9/7 | BRETT RICHARDS | 2 | E-448 | 0700-1900 | BURNT RANCH | | |
| MBM2 ZEB'S TREE SERVICE | | 9/12 | CAMERON HOLMES | 2 | E-422 | 0700-1900 | BURNT RANCH | | |
| FEL1 CROOK LOGGING, INC | | 9/7 | RUSSELL CROOK | 2 | E-438 | 0700-1900 | BURNT RANCH | | |
| TFLD HARRISS | | 9/9 | STEVEN HARRISS | 1 | O-566 | 0700-1900 | BURNT RANCH | | |
| 6. Work Assignments: <i>Add WTS2 DARRAH LOGGING, 9/8, LANE GRANT, E-473 ICP</i> | | | | | | | | | |
| - Implement approved Suppression Repair Plan within Branch X. | | | | | | | | | |
| - Coordinate with REAF's, ARCH's, DIV-U, DIV-W. | | | | | | | | | |
| 7. Special Instructions: | | | | | | | | | |
| - Only use designated fire hydrants. | | | | | | | | | |
| *** Mountain Medic AMB5 - DP152 / Wilderness Medic AMB1 - DP240 / Rough Country AMB3 and REMS 1 - DP184 *** | | | | | | | | | |
| Branch X REAF: Aubrey, Ammon, McDarment, Huston, Michels, Rivera, Profio, Williams, Cox, Siedel | | | | | | | | | |
| Branch X ARCH: Hutchinson, Leonard | | | | | | | | | |
| 8. Communications | | | | | | | | | |
| Name | Ch | Function | Rx Freq | Rx Tone | Tx Freq | Tx Tone | Mode | Notes | |
| NIFC C4 | 1 | COMMAND | 170.0000 | (T4) 136.5 | 166.6750 | (T4) 136.5 | A | BRUSH MTN | |
| VFIRE 26 | 12 | TACTICAL | 154.3025 | (T6) 156.7 | 154.3025 | (T6) 156.7 | A | | |
| A/G TAC | 14 | A/G TAC | 164.8625 | 0.0 | 164.8625 | 0.0 | A | | |
| CALCORD | 15 | MEDICAL | 156.0750 | (T6) 156.7 | 156.0750 | (T6) 156.7 | A | | |
| AIRGUARD | 16 | AIRGUARD | 168.6250 | 0.0 | 168.6250 | (T1) 110.9 | A | EMERGENCY ONLY | |
| 9. Prepared by: Name: | | | Tunny/Nahas (T) | | | RESL | | | |
| | | | | | | Signature: <i>/S/Tunny/Dabaszinskas/Allen/Nahas</i> | | | |
| ICS 204 | | Date/Time: 9/2/2022 | | 2200 | | Personnel Count: 32 | | | |

ASSIGNMENT LIST (ICS 204 WF)

CONTROLLED UNCLASSIFIED
INFORMATION//BASIC

| | | | |
|------------------------------|--|------------------|-----------------|
| 1. Incident Name: | 2. Operational Period: | 3. Branch | Division |
| SRF LIGHTNING COMPLEX | Date From: 09/03/22 Date To: 09/04/22 Time From: 0700 Time To: 0700 | NIGHT | G |

| | |
|---------------------------------|-------------|
| 4. Operations Personnel: | Page 1 of 1 |
|---------------------------------|-------------|

| | |
|---|---|
| Operations Section Chief: Scott Grasmick/Travis Ederer (T) Branch Director: | Night Ops: Shaun Craig/Nick Cleary (T) Branch Safety: Brian Nelson |
| Division/Group Supervisor: Brandon Paige/Derrick Branham (T) | Air Attack: |

| 5. Resources Assigned: | ** Resources Below in Bold are 12 Hour ** | | | | | Hours | Reporting Location |
|---------------------------------|---|------------|---------------------------|-----------|--------------|------------------|--------------------|
| Resource Identifier | ALS | LWD | Leader | Personnel | Request # | | |
| CRW1 SRF SMITH RIVER IHC | | 9/8 | DOUGLAS DENLINGER | 21 | C-117 | 1800-0700 | ICP |
| ENG3 KNF 355 | | 9/5 | JOBE PRATT | 7 | E-403 | 1800-0700 | ICP |
| ENG3 TNF 371 | | 9/6 | GREGORY LOWDERMILK | 5 | E-392 | 1800-0700 | ICP |
| ENG6 LOOMIS FIRE | | 9/7 | PAUL HUDDLESTON | 3 | E-412 | 1800-0700 | ICP |
| ENG6 LONE ELK FIRE | | 9/8 | RON CLARK | 3 | E-490 | 1800-0700 | ICP |
| ENG6 SRF E652 | | 9/8 | DANIEL REESE | 4 | E-489 | 1800-0700 | ICP |
| | | | | | | | |
| | | | | | | | |
| | | | | | | | |
| | | | | | | | |
| | | | | | | | |
| | | | | | | | |
| | | | | | | | |
| | | | | | | | |
| | | | | | | | |
| | | | | | | | |
| | | | | | | | |
| | | | | | | | |
| | | | | | | | |
| | | | | | | | |
| | | | | | | | |
| | | | | | | | |

6. Work Assignments:

- Hold and improve all lines, mop up and patrol. Where safe, get depth to prevent rollout and threat to Hoopa Valley.
- Use UAS when available to identify heat near the line to avoid exposure to firefighters working at night.

7. Special Instructions:

- Only use designated fire hydrants.

*** Rough Country AMB2 and REMS 3 - DP184 ***

8. Communications

| Name | Ch | Function | Rx Freq | Rx Tone | Tx Freq | Tx Tone | Mode | Notes |
|----------|----|----------|----------|------------|----------|------------|------|----------------|
| NIFC C4 | 1 | COMMAND | 170.0000 | (T4) 136.5 | 166.6750 | (T4) 136.5 | A | BRUSH MTN |
| VFIRE 25 | 7 | TACTICAL | 154.2875 | (T6) 156.7 | 154.2875 | (T6) 156.7 | A | |
| A/G TAC | 14 | A/G TAC | 164.8625 | 0.0 | 164.8625 | 0.0 | A | |
| CALCORD | 15 | MEDICAL | 156.0750 | (T6) 156.7 | 156.0750 | (T6) 156.7 | A | |
| AIRGUARD | 16 | AIRGUARD | 168.6250 | 0.0 | 168.6250 | (T1) 110.9 | A | EMERGENCY ONLY |

9. Prepared by: Name: Tunny/Nahas (T) RESL

Signature: /S/Tunney/Dabasinshas/Allen/Nahas *ASN*

ICS 204 Date/Time: 9/2/2022 2200 Personnel Count: 43

ASSIGNMENT LIST (ICS 204 WF)

CONTROLLED UNCLASSIFIED
INFORMATION//BASIC

| | | | | | | | | | |
|---|-----|---|-----------------------|---|--------------|---|--------------------|-----------------|--|
| 1. Incident Name: | | 2. Operational Period: | | | | 3. Branch | | Division | |
| SRF LIGHTNING COMPLEX | | Date From: 09/03/22 | Date To: 09/04/22 | | | NIGHT | | J | |
| | | Time From: 0700 | Time To: 0700 | | | Page 1 of 1 | | Juliet | |
| 4. Operations Personnel: | | | | | | | | | |
| Operations Section Chief: Scott Grasmick/Travis Ederer (T) | | | | Night Ops: Shaun Craig/Nick Cleary (T) | | | | | |
| Branch Director: | | | | Branch Safety: Brian Nelson | | | | | |
| Division/Group Supervisor: Keith Smith/Jarrold Zweigart (T) | | | | Air Attack: | | | | | |
| 5. Resources Assigned: | | ** Resources Below in Bold are 12 Hour ** | | | | | | | |
| Resource Identifier | ALS | LWD | Leader | Personnel | Request # | Hours | Reporting Location | | |
| CR2I FIRESTORM WILDLAND | | 9/14 | LOWE GRAHAM | 20 | C-130 | 1800-0700 | BURNT RANCH | | |
| CRW2 JO INTERNATIONAL | | 9/12 | PATRICK REILLY | 20 | C-127 | 1800-0700 | BURNT RANCH | | |
| ENG5 CLEARWATER FIRE | | 9/5 | BRIAN TERRY | 3 | E-371 | 1800-0700 | BURNT RANCH | | |
| ENG6 VALKYRIE FIRE | | 9/14 | THOMAS ORTEGA | 3 | E-408 | 1800-0700 | BURNT RANCH | | |
| ENG6 NATIONAL WILDLAND FIRE | | 9/8 | AARON MANDEL | 3 | E-510 | 1800-0700 | BURNT RANCH | | |
| ENG6 FIRE TRAX 677 | | 9/7 | NICK MILLER | 3 | E-401 | 1800-0700 | BURNT RANCH | | |
| ENG6 EARTH INDUSTRIES | | 9/13 | KRISHAN KOCHAR | 3 | E-530 | 1800-0700 | BURNT RANCH | | |
| ENG6 ALLEN FIRE | | 9/5 | ANGEL ALVARADO | 3 | E-368 | 1800-0700 | BURNT RANCH | | |
| WTS2 ZABEL ENTERPRISE | | 9/8 | ALBERT MOSER | 1 | E-517 | 1800-0700 | BURNT RANCH | | |
| EMPF SNOW | | 9/9 | JACOB SNOW | 1 | 0-495 | | | | |
| EMTF HOESE | | 9/8 | MICHAEL HOESE | 1 | 0-494 | | | | |
| | | | | | | | | | |
| | | | | | | | | | |
| | | | | | | | | | |
| | | | | | | | | | |
| | | | | | | | | | |
| | | | | | | | | | |
| | | | | | | | | | |
| | | | | | | | | | |
| 6. Work Assignments: | | | | | | | | | |
| - Hold and improve all lines, mop up and patrol. Where safe, get depth to prevent rollout and threat to Shasta-Trinity National Forest. | | | | | | | | | |
| - Use UAS when available to identify heat near the line to avoid exposure to firefighters working at night. | | | | | | | | | |
| 7. Special Instructions: | | | | | | | | | |
| - Only use designated fire hydrants. | | | | | | | | | |
| *** Rough Country AMB2 and REMS 3 - DP184 *** | | | | | | | | | |
| 8. Communications | | | | | | | | | |
| Name | Ch | Function | Rx Freq | Rx Tone | Tx Freq | Tx Tone | Mode | Notes | |
| NIFC C4 | 1 | COMMAND | 170.0000 | (T4) 136.5 | 166.6750 | (T4) 136.5 | A | BRUSH MTN | |
| NIFC T6 | 10 | TACTICAL | 166.7750 | (T4) 136.5 | 166.7750 | (T4) 136.5 | A | | |
| A/G TAC | 14 | A/G TAC | 164.8625 | 0.0 | 164.8625 | 0.0 | A | | |
| CALCORD | 15 | MEDICAL | 156.0750 | (T6) 156.7 | 156.0750 | (T6) 156.7 | A | | |
| AIRGUARD | 16 | AIRGUARD | 168.6250 | 0.0 | 168.6250 | (T1) 110.9 | A | EMERGENCY ONLY | |
| 9. Prepared by: Name: | | | Tunny/Nahas (T) | | | RESL | | | |
| | | | | | | Signature: /S/Tunny/Dabasinshas/Allen/Nahas | | | |
| ICS 204 | | Date/Time: 9/2/2022 | | 2200 | | Personnel Count: 59 | | | |

ASSIGNMENT LIST (ICS 204 WF)

CONTROLLED UNCLASSIFIED
INFORMATION/BASIC

| | | |
|--|---|---|
| 1. Incident Name: SRF LIGHTNING COMPLEX | 2. Operational Period: Date From: 09/03/22 Date To: 09/04/22 Time From: 0700 Time To: 0700 | 3. Branch Division NIGHT N |
|--|---|---|

| | | |
|---|--|-------------------------|
| 4. Operations Personnel: | | Page 1 of 1 November |
| Operations Section Chief: Scott Grasmick/Travis Ederer (T) Branch Director: Division/Group Supervisor: Troy Thomas/Brian Good (T) | Night Ops: Shaun Craig/Nick Cleary (T) Branch Safety: Brian Nelson Air Attack: | |

| 5. Resources Assigned: | ** Resources Below in Bold are 12 Hour ** | | | | | | |
|------------------------|---|------|-----------------------|-----------|----------------|-----------|--------------------|
| Resource Identifier | ALS | LWD | Leader | Personnel | Request # | Hours | Reporting Location |
| CRW1 SIERRA IHC | | 9/4 | ALAN ROBY | 20 | C-88 | 1800-0700 | BURNT RANCH |
| CRW1 MESA IHC | | 9/4 | PATRICK MOORE | 20 | C-115 | 1800-0700 | BURNT RANCH |
| CRW1 MAD RIVER IHC | | 9/10 | ERIC ESQUIVEL | 23 | C-118 | 1800-0700 | BURNT RANCH |
| ENG3 MNF 333 | | 9/6 | JACOB KURKO | 5 | E-394 | 1800-0700 | BURNT RANCH |
| ENG3 STF 43 | | 9/5 | DEX EDWARDS | 5 | E-382 | 1800-0700 | BURNT RANCH |
| ENG3 ENF 334 | | 9/5 | WILLIAM DUARTE | 5 | E-389 | 1800-0700 | BURNT RANCH |
| ENG3 ENF 314 | | 9/5 | LANI BROWN | 5 | E-390 | 1800-0700 | BURNT RANCH |
| ENG3 ENF 366 | | 9/5 | RYAN CULLEN | 5 | E-391 | 1800-0700 | BURNT RANCH |
| ENG6 HOOPA 9562 | | 9/6 | JASON MARSHALL | 5 | E-346 | 1800-0700 | BURNT RANCH |
| DZR2 PNF 1 | | 9/5 | DANIEL QUINN | 3 | E-428 | 1800-0700 | BURNT RANCH |
| DZR2 SHF 29 | | 9/4 | CODY CAMARA | 2 | E-430 | 1800-0700 | BURNT RANCH |
| WTT2 STF 212 | | 9/5 | THOMAS PAYNE | 2 | E-353 | 1800-0700 | BURNT RANCH |
| WTS2 DARRAH LOGGING | | 9/8 | KEITH DARRAH | 1 | E-472 | 1800-0700 | BURNT RANCH |
| TFLD WARWICK | | 9/9 | ADAM WARWICK | 1 | O-559 | 1800-0700 | BURNT RANCH |
| TFLD (T) DURAN | | 9/4 | ROBERT DURAN | 1 | C-115.3 | 1800-0700 | BURNT RANCH |
| | | | | | | | |
| | | | | | | | |
| | | | | | | | |

6. Work Assignments:

- Hold and improve all lines, mop up and patrol. Where safe, get depth to prevent rollout and threat to Trinity Village.
- Use UAS when available to identify heat near the line to avoid exposure to firefighters working at night.

7. Special Instructions:

- Only use designated fire hydrants.

*** Rough Country AMB2 and REMS 3 - DP184 ***

8. Communications

| Name | Ch | Function | Rx Freq | Rx Tone | Tx Freq | Tx Tone | Mode | Notes |
|----------|----|----------|----------|------------|----------|------------|------|----------------|
| NIFC C4 | 1 | COMMAND | 170.0000 | (T4) 136.5 | 166.6750 | (T4) 136.5 | A | BRUSH MTN |
| NIFC T3 | 8 | TACTICAL | 168.6000 | (T4) 136.5 | 168.6000 | (T4) 136.5 | A | |
| A/G TAC | 14 | A/G TAC | 164.8625 | 0.0 | 164.8625 | 0.0 | A | |
| CALCORD | 15 | MEDICAL | 156.0750 | (T6) 156.7 | 156.0750 | (T6) 156.7 | A | |
| AIRGUARD | 16 | AIRGUARD | 168.6250 | 0.0 | 168.6250 | (T1) 110.9 | A | EMERGENCY ONLY |

9. Prepared by: Name: Tunny/Nahas (T) RESL

Signature: /S/Tunney/Dabasinskas/Allen/Nahas

ICS 204 Date/Time: 9/2/2022 2200 Personnel Count: 103

ASSIGNMENT LIST (ICS 204 WF)

CONTROLLED UNCLASSIFIED
INFORMATION//BASIC

| | | | |
|------------------------------|--|------------------|-----------------|
| 1. Incident Name: | 2. Operational Period: | 3. Branch | Division |
| SRF LIGHTNING COMPLEX | Date From: 09/03/22 Date To: 09/04/22 Time From: 0700 Time To: 0700 | NIGHT | R |

Page 1 of 1 **Romeo**

| | |
|--|--|
| 4. Operations Personnel: | |
| Operations Section Chief: Scott Grasmick/Travis Ederer (T) Branch Director: Division/Group Supervisor: David McIlhargie/Mike Marquardt (T) | Night Ops: Shaun Craig/Nick Cleary (T) Branch Safety: Brian Nelson Air Attack: |

| 5. Resources Assigned: | | | | | | | |
|--|-----|------|---------------------------|-----------|--------------|------------------|--------------------|
| ** Resources Below in Bold are 12 Hour ** | | | | | | | |
| Resource Identifier | ALS | LWD | Leader | Personnel | Request # | Hours | Reporting Location |
| CRW1 PIONEER PEAK IHC | | 9/14 | RISTOFER BAUMGARTN | 23 | C-135 | 1800-0700 | BURNT RANCH |
| ENG3 SNF 331 | | 9/5 | FAUSTINO CABALLERO | 5 | E-386 | 1800-0700 | BURNT RANCH |
| ENG3 ANF 338 | | 9/6 | ROBERT RANEY | 5 | E-380 | 1800-0700 | BURNT RANCH |
| ENG3 LPF 315 | | 9/5 | NICHOLAS VALENTIN | 4 | E-384 | 1800-0700 | BURNT RANCH |
| ENG3 PNF 325 | | 9/5 | CLAYTON BECK | 5 | E-388 | 1800-0700 | BURNT RANCH |
| ENG3 PNF 35 | | 9/6 | ROBERT HONROTH | 5 | E-387 | 1800-0700 | BURNT RANCH |
| TFLD (T) EDENS | | 9/9 | ANDREW EDENS | 1 | O-590 | 1800-0700 | BURNT RANCH |
| <i>EMTF KLEMEK</i> | | 9/12 | <i>ROBERT KLEMEK</i> | <i>1</i> | <i>0-659</i> | | |
| <i>EMPF DAVID</i> | | 9/12 | <i>JOSHUA DAVID</i> | | <i>0-656</i> | | |
| | | | | | | | |
| | | | | | | | |
| | | | | | | | |
| | | | | | | | |
| | | | | | | | |
| | | | | | | | |
| | | | | | | | |
| | | | | | | | |
| | | | | | | | |
| | | | | | | | |

6. Work Assignments:

- Improve preparations around values at risk to protect them from potential fire threat.
- Should fire behavior dictate, be prepared to implement Structure Protection Plan.

7. Special Instructions:

- Only use designated fire hydrants.

*** Rough Country AMB2 and REMS 3 - DP184 ***

| 8. Communications | | | | | | | | |
|--------------------------|----|----------|----------|------------|----------|------------|------|----------------|
| Name | Ch | Function | Rx Freq | Rx Tone | Tx Freq | Tx Tone | Mode | Notes |
| NIFC C4 | 1 | COMMAND | 170.0000 | (T4) 136.5 | 166.6750 | (T4) 136.5 | A | BRUSH MTN |
| NIFC T5 | 9 | TACTICAL | 166.7250 | (T4) 136.5 | 166.7250 | (T4) 136.5 | A | |
| A/G TAC | 14 | A/G TAC | 164.8625 | 0.0 | 164.8625 | 0.0 | A | |
| CALCORD | 15 | MEDICAL | 156.0750 | (T6) 156.7 | 156.0750 | (T6) 156.7 | A | |
| AIRGUARD | 16 | AIRGUARD | 168.6250 | 0.0 | 168.6250 | (T1) 110.9 | A | EMERGENCY ONLY |

| | | |
|--|--------------------------|--|
| 9. Prepared by: Name: Tunny/Nahas (T) | | RESL |
| | | Signature: /S/Tunney/Dabasinskas/Allen/Nahas |
| ICS 204 | Date/Time: 9/2/2022 2200 | Personnel Count: 48 |

AGW

ASSIGNMENT LIST (ICS 204 WF)

CONTROLLED UNCLASSIFIED
INFORMATION//BASIC

| | | |
|---|---|--|
| 1. Incident Name: <p style="text-align: center; font-weight: bold;">SRF LIGHTNING COMPLEX</p> | 2. Operational Period: Date From: 09/03/22 Date To: 09/04/22 Time From: 0700 Time To: 0700 | 3. Branch Division <p style="text-align: center; font-weight: bold;">NIGHT U/W</p> |
|---|---|--|

| | | |
|--|--|--|
| 4. Operations Personnel: Operations Section Chief: Scott Grasmick/Travis Ederer (T) Branch Director: Division/Group Supervisor: | | Night Ops: Shaun Craig/Nick Cleary (T) Branch Safety: Brian Nelson Air Attack: |
|--|--|--|

5. Resources Assigned: **** Resources Below in Bold are 12 Hour ****

| Resource Identifier | ALS | LWD | Leader | Personnel | Request # | Hours | Reporting Location |
|---------------------|-----|-----|--------|-----------|-----------|-------|--------------------|
| UNSTAFFED | | | | | | | |
| | | | | | | | |
| | | | | | | | |
| | | | | | | | |
| | | | | | | | |
| | | | | | | | |
| | | | | | | | |
| | | | | | | | |
| | | | | | | | |
| | | | | | | | |
| | | | | | | | |
| | | | | | | | |
| | | | | | | | |
| | | | | | | | |
| | | | | | | | |
| | | | | | | | |
| | | | | | | | |
| | | | | | | | |
| | | | | | | | |
| | | | | | | | |
| | | | | | | | |
| | | | | | | | |
| | | | | | | | |
| | | | | | | | |
| | | | | | | | |

6. Work Assignments:
- Unstaffed

7. Special Instructions:
*** Rough Country AMB2 and REMS 3 - DP184 ***

8. Communications

| Name | Ch | Function | Rx Freq | Rx Tone | Tx Freq | Tx Tone | Mode | Notes |
|----------|----|----------|----------|------------|----------|------------|------|----------------|
| NIFC C4 | 1 | COMMAND | 170.0000 | (T4) 136.5 | 166.6750 | (T4) 136.5 | A | BRUSH MTN |
| NIFC T7 | 11 | TACTICAL | 168.2500 | (T4) 136.5 | 168.2500 | (T4) 136.5 | A | |
| A/G TAC | 14 | A/G TAC | 164.8625 | 0.0 | 164.8625 | 0.0 | A | |
| CALCORD | 15 | MEDICAL | 156.0750 | (T6) 156.7 | 156.0750 | (T6) 156.7 | A | |
| AIRGUARD | 16 | AIRGUARD | 168.6250 | 0.0 | 168.6250 | (T1) 110.9 | A | EMERGENCY ONLY |

9. Prepared by: Name: Tunny/Nahas (T) RESL *TSW*
Signature: /S/Tunney/Dabasinshas/Allen/Nahas
ICS 204 Date/Time: 9/2/2022 2200 Personnel Count: 0

ASSIGNMENT LIST (ICS 204 WF)

CONTROLLED UNCLASSIFIED
INFORMATION//BASIC

| | | | | | | | | | | |
|---------------------------------|--|------------------------------------|--|--|--|--|--|--|--|-----------------|
| 1. Incident Name: | 2. Operational Period: | 3. Branch | | | | | | | | Division |
| SRF LIGHTNING COMPLEX | Date From: 09/03/22 Time From: 0700 | Date To: 09/04/22 Time To: 0700 | | | | | | | | STAGING |
| 4. Operations Personnel: | | | | | | | | | | Page 1 of 1 |

| | |
|--|--|
| Operations Section Chief: Scott Grasmick/Travis Ederer (T) Branch Director: Division/Group Supervisor: Unstaffed | Night Ops: Shaun Craig/Nick Cleary (T) Branch Safety: Air Attack: |
|--|--|

| 5. Resources Assigned: | ** Resources Below in Bold are 12 Hour ** | | | | | | |
|------------------------|--|-----|--------|-----------|-----------|-------|--------------------|
| Resource Identifier | ALS | LWD | Leader | Personnel | Request # | Hours | Reporting Location |
| NO RESOURCES | | | | | | | |
| | | | | | | | |
| | | | | | | | |
| | | | | | | | |
| | | | | | | | |
| | | | | | | | |
| | | | | | | | |
| | | | | | | | |
| | | | | | | | |
| | | | | | | | |
| | | | | | | | |
| | | | | | | | |
| | | | | | | | |
| | | | | | | | |
| | | | | | | | |
| | | | | | | | |
| | | | | | | | |
| | | | | | | | |
| | | | | | | | |
| | | | | | | | |
| | | | | | | | |
| | | | | | | | |
| | | | | | | | |

| |
|-----------------------------|
| 6. Work Assignments: |
|-----------------------------|

| |
|---------------------------------|
| 7. Special Instructions: |
|---------------------------------|

| 8. Communications | | | | | | | | |
|-------------------|----|----------|----------|------------|----------|------------|------|----------------|
| Name | Ch | Function | Rx Freq | Rx Tone | Tx Freq | Tx Tone | Mode | Notes |
| NIFC C4 | 1 | COMMAND | 170.0000 | (T4) 136.5 | 166.6750 | (T4) 136.5 | A | BRUSH MTN |
| NIFC T3 | 8 | TACTICAL | 168.6000 | (T4) 136.5 | 168.6000 | (T4) 136.5 | A | |
| A/G TAC | 14 | A/G TAC | 164.8625 | 0.0 | 164.8625 | 0.0 | A | |
| CALCORD | 15 | MEDICAL | 156.0750 | (T6) 156.7 | 156.0750 | (T6) 156.7 | A | |
| AIRGUARD | 16 | AIRGUARD | 168.6250 | 0.0 | 168.6250 | (T1) 110.9 | A | EMERGENCY ONLY |

| | | | |
|------------------------------|---------------------|------|--|
| 9. Prepared by: Name: | Tunny/Nahas (T) | RESL | |
| | | | Signature: /S/Tunney/Dabasinskas/Allen/Nahas |
| ICS 204 | Date/Time: 9/2/2022 | 2200 | Personnel Count: 0 |

Fuels and Fire Behavior Advisory

Northern California

September 2nd, 2022



Subject: Potential for extreme fire behavior due to critically elevated fire danger indices, low live and dead fuel moistures, and very hot and dry conditions across much of northern California.

Discussion: An extended period of hot, dry weather with embedded periods of enhanced winds will impact Northern California. The elevated fire weather concerns with fuels reaching their yearly minimum moisture values will create conditions conducive to long range spotting, rapid fire growth, and high resistance to control.

Difference from normal conditions: The current values for Energy Release Component (ERC) are at or above the 90th percentile for the majority of Northern California, with live fuel moistures dropping to critical levels as herbaceous and woody fuels cure. These conditions will be exacerbated by a predicted heat wave, resulting in anomalous daytime highs with little relief in temperature or humidity recovery overnight. Some PSA's, may reach daily record ERC values, with all covered PSA's predicted to reach or exceed the 97th percentile for an extended period. The combination of extreme ERC's with high temperatures and poor overnight humidity recovery is highly correlated with extreme fire behavior in Northern California.

Concerns to Firefighters and the Public:

- The advisory coincides with the Labor Day holiday weekend that is likely to result in increased outdoor recreation and visitor use to public lands across Northern California. The increase in public use carries an increased risk of fire starts as well as potential for evacuations of visitors/ recreational users in the event of a fire starting.
- Energy Release Component (ERC) in areas covered by this advisory are at or above the 90th percentile and are expected to approach or exceed the 97th percentile. **Anticipate increased spread rates, long range spotting, and active nighttime burning.**
- The combination of persistent drought, a building heat wave, and a very dry atmosphere will continue to decrease already low fuel moisture values:
 - 1000-hour fuel moistures are below average and approaching the 90th percentile,
 - Live woody fuel moisture in brush is near or slightly below average, making them readily available and will likely reach critical levels because of the forecasted hot, dry weather.
 - The above average herbaceous fuel load at low and mid elevations (below 5,000 ft.) is fully cured, with high elevation herbaceous fuels rapidly curing during the hot, dry forecast.
 - Higher than average surface fuel loading is present in areas that experienced winter snow and ice storms in the Coast Range and northern Sierra Nevada.

Expect fires to ignite easier and spread faster. Do not expect fires to exhibit reduced fire behavior when entering areas of live fuels; anticipate increased spread rates and spotting.

- Periods of enhanced winds are expected during the hot and dry period. Given the current and anticipated fuels conditions, increases in winds will make direct attack of any new starts difficult and may hamper use of aerial resources.
- Review the current [North Ops Outlooks](#) and [national fuels and fire behavior advisories](#).

Mitigation Measures:

- Suppression actions need to be based on good anchor points, escape routes, and safety zones. **Remember LCES. Experienced lookouts are essential under these conditions.**
- Base all actions on current and expected behavior of the fire. **Augment initial attack resources as incident activity dictates**
- Fire managers should be aware of high use recreation and visitor sites in their area. **The holiday weekend will bring increased visitor use, increasing risk of starts during critical fire weather.**

Area of Concern: Northern California except for the following Predictive Service Areas: North Coast, Bay Marine, and west of Highway 101 in Mid-Coast to Mendocino.

Fuels and Fire Behavior Advisory

Northern California

September 2, 2022

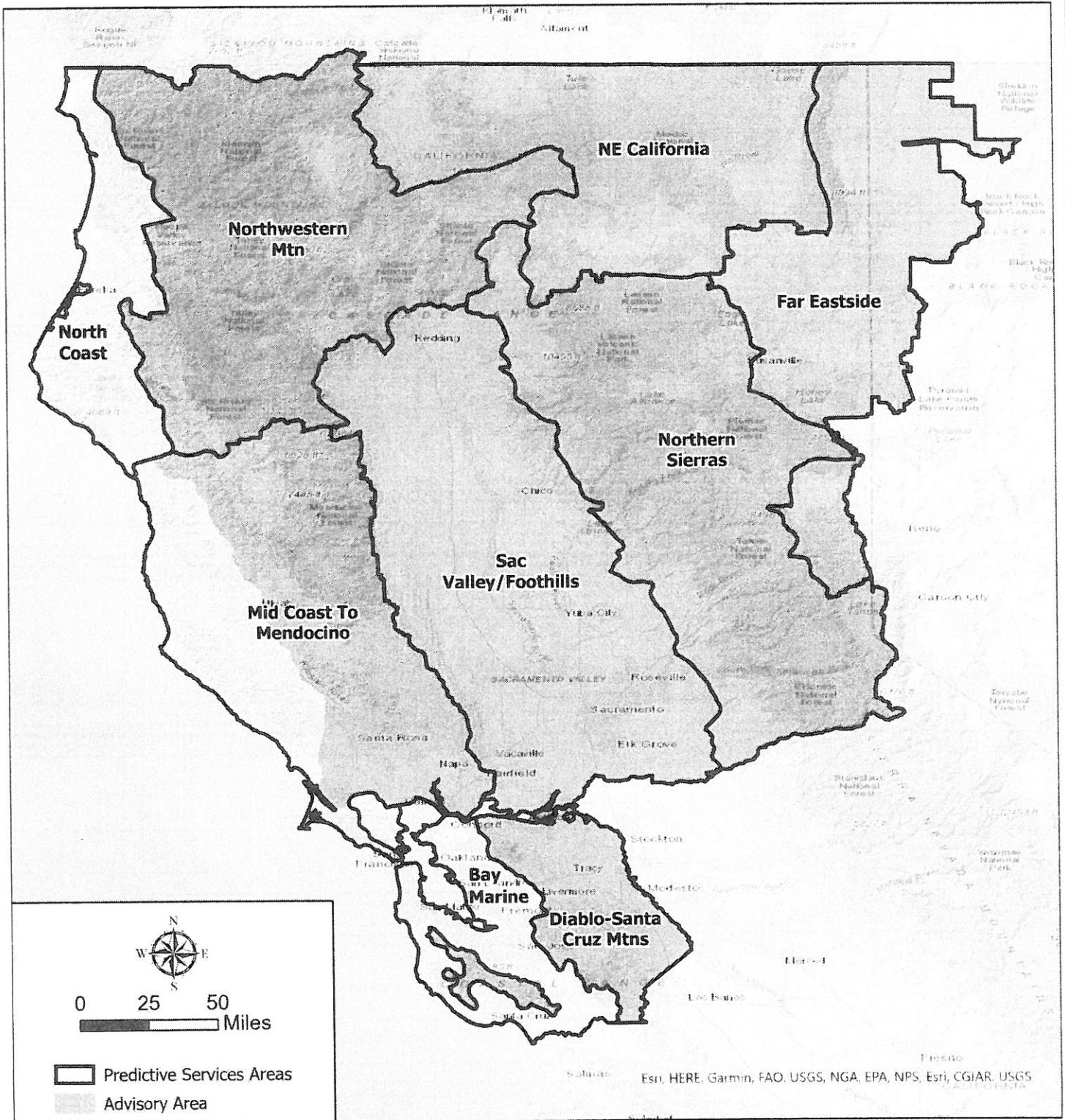

AIR OPERATIONS SUMMARY ICS-220

| | | | | | |
|--|------------------------------|---------------------------|------------------------------|--|---|
| Incident Name / Number SRF LIGHTNING COMPLEX / CA-SRF-000620 | Sunrise 6:41 [2] | Cutoff 7:11 [3] | Sunset 19:46 [5] | Date Prepared Friday, September 2, 2022 [1] | Prepared By John Crotty |
| General Remarks, Safety Notes, Hazards, Air Operations Special Equipment, etc. TRACK ALL DIPSITE LOCATIONS / NUMBER OF DIPS / GALLONS TAKEN. TRACK ALL DROP LOCATIONS / NUMBER OF DROPS / GALLONS DROPPED ALL GPS DATA TO BE COLLECTED IN DEGREES, MINUTES, DECIMAL MINUTES FORMAT. AVOID Aerial Application of Retardant / Foam / Agent within 300' of Waterways, Bodies of Water, etc. If Retardant / Foam / Agent is Dropped Within These Areas Immediately Notify the AOB and Provide the Following Information: Lat / Long, Estimated Number of Gallons and a Map Detailing The Area. | Time Prepared 1400 | | Shutdown 20:16 [6] | Operational Period - Date Saturday September 3, 2022 | Operational Period - Time 0700-0700 [7] |

| | | |
|---|--|---|
| Helibase Information Name Willow Creek Latitude 40 56.977 [8] Longitude 123 38.120 Name Weaverville Latitude 40 44 8319 Longitude 122 55.3510 <small>(use page 2 if needed)</small> | TFR Information Request # A-192 Radius: Polygon NM Altitude: 9,500 MSL Centerpoint: Lat Long NOTAMS: 2/18786 Frequency 121.0250 http://tfr.faa.gov/tfr2/list.html | Rescue Ship Information Dav Hoist Name KRN 407 Phone 661-406-5460 Make/Model UH1H Location Benton Request Procedure for These Aircraft: Benton Incident Communications See Medical Plan For Additional Info |
|---|--|---|

| Update | AM / FM | Tone | RX | TX | Tone | Remarks |
|---------------------------|---------------|------------|----------|--------|------------|---------|
| Command | See ICS 205 | | | | | |
| AIR / GROUND - TACTICAL | 164.8625 | 0.0000 | 164.8625 | 0.0000 | 0.0000 | FM |
| AIR/AIR ROTARY WING | 124.5750 [10] | | 124.5750 | | AM | FM |
| AIR / GROUND COMMAND | 172.5500 | | 172.5500 | | FM | FM |
| AIR TACTICS | 167.8125 [11] | | 167.8125 | | FM | FM |
| A/G 43 Initial Attack | 167.6000 [12] | | 167.6000 | | FM | FM |
| CDF A/G 3 Initial Attack | 159.3675 | 192.8 (16) | 159.3675 | | 192.8 (16) | FM |
| MRB DECK | 168.3500 [13] | 136.5 (4) | 168.3500 | | 136.5 (4) | FM |
| DECK | 163.1000 [14] | | 163.1000 | | | FM |
| CALCORD - MEDICAL | 156.0750 | 156.7 (6) | 156.0750 | | 156.7 (6) | FM |
| AIRGUARD - Emergency Only | 168.6250 | 110.9 (1) | 168.6250 | | | FM |

| HELICOPTERS (Use page 2 if Needed) | | | | | | | | | | | | | |
|--------------------------------------|------|------------|----------|-------|-------|--------------------------------|----------|------|------------|----------|-------|-------|-----------------|
| FAA # | Type | Make/Model | Helibase | Avail | Start | Remarks | FAA # | Type | Make/Model | Helibase | Avail | Start | Remarks |
| HB-312KA | 1 | KMAX | Willow | 0830 | 0800 | LL-Bucket A-13 [15] | HB-357KA | 1 | KMAX | WVRL | 0830 | 0800 | LI-Bucket A-50 |
| HT-917 | 1 | S-61 | Willow | 0830 | 0800 | Tank A-133 | HB-406RG | 1 | Puma | WVRL | 0830 | 0800 | LL-Bucket A-15 |
| HB-949CH | 1 | CH-47 | Willow | 0830 | 0800 | LL-Bucket A-34 Down Mechanical | Astar B3 | 3 | Astar B3 | WVRL | 0830 | 0800 | Short Haul A-27 |
| H-512 | 2 | Bell 212 | Willow | 0830 | 0800 | LL-Bucket | Astar B3 | 3 | Astar B3 | WVRL | 0830 | 0800 | HLCO A-26 |
| H-516 | 2 | Bell 212 | Willow | 0830 | 0800 | LL-Bucket A-47 | | | | | | | |
| H-530 | 2 | Bell 205++ | Willow | 0830 | 0800 | LL-Bucket A-163 | | | | | | | |
| N132BH | 3 | Astar B3 | Willow | 0830 | 0800 | Recon A-21 | | | | | | | |

| UAS | | | | | | | | | | | | | |
|--------|------|------------|--------|-------|------|---------------------|-------|------|------------|------|-------|-------|---------|
| FAA # | Type | Make/Model | Base | Start | Stop | Remarks | FAA # | Type | Make/Model | Base | Avail | Start | Remarks |
| UF 1-1 | 1 | FVR-90 | Brush | 2000 | 0800 | IR/EO/A-137 Ralston | | | | | | | |
| UR 3-6 | 3 | M 600 | Willow | 1000 | 0200 | IR/EO/PSD Gosney | | | | | | | |

HEALTH AND SAFETY MESSAGE

For Day/Night Operations: September 3-4, 2022

INCIDENT: SRF Lightning Complex

Day: Saturday/Sunday Shift: Day/Night

Major Hazard and Risk:

- **Hazard Tree Safety:** Hazard trees, both dead snags and live green trees, are one of the most common risks encountered on the fireline. All firefighters should frequently survey their work area for potential hazards trees. **This includes your sleeping areas in camp!**
- **Extended Extraction Times:** Be familiar with the medical plan. Develop a plan on how you would get an injured firefighter out timely. Factor in how smoke inversions will reduce the likelihood of utilizing helicopters for a medevac.
- **Hazardous Roads:** Narrow roads, steep drop offs, erratic drivers, and operator fatigue are all prevalent on this and other assignments. If road condition is an issue, contact your Division Supervisor to report.
- **Heat Related Injuries:** Stay hydrated, eat properly, drink fluids in a 3:1 ratio of water to sports drink, take frequent breaks, and pay attention to your body. This applies to personnel working in ICP/camp as well.

Narrative: Today is the 30th day since this fire complex started with a very powerful lightning storm. For some of you, you are on your second assignment here on the Lightning Complex. It is also the beginning of September and some of you have been to many fires already this season. **Fatigue is cumulative and can start to pile up about now.** Resist the impulse to argue with your team mates or crew members. Try and keep a positive attitude even when it's hard to do. Treat others like you would want to be treated.

Fatigue and it's Effects

#1 – A lack of sleep reduces the capacity of our brains' neurons to communicate effectively.

Studies have shown that performance and vigilance after being awake for 17-19 hours tend to be equal or worse to the performance of individuals with an alcohol concentration of 0.05% in their blood, manage work rest to 2:1.

#2 – A lack of quality sleep reduces the effectiveness of the “process safety part of the brain.”

When being in a state of high fatigue, the brain tends to switch to a more energy efficient way of processing information. As a result, it switches from a conscious, analytical, rational, reflective and thoughtful – prefrontal cortex mode – of reasoning, to a more energy efficient way of processing information that produces automatic, pre-conscious, reactive, habitual and emotion-based actions.

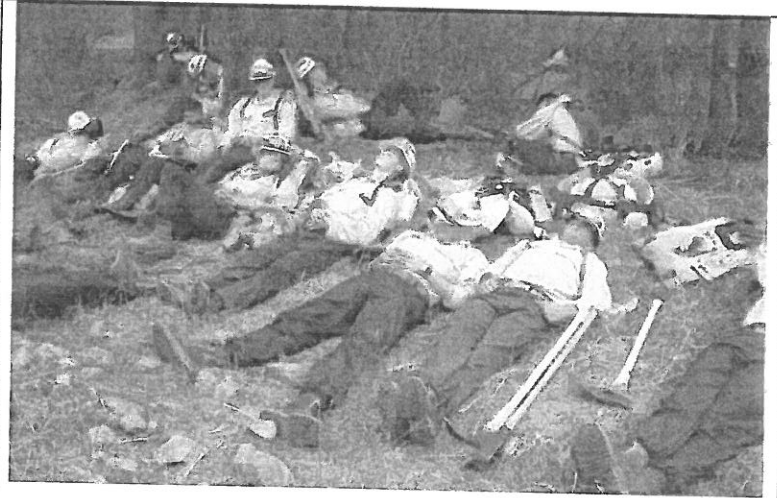

#3 – Fatigue and lack of sleep may lead to risk-taking.

The prefrontal cortex, as explained above, also plays a crucial role in inhibiting certain behavioral impulsive acts and regions of the brain. Most sleep and fatigue research supports the hypothesis that sleep deprivation increases many aspects of risk-taking, including simple impairments in attention and judgment, greater willingness to accept risk, and a tendency to focus on short-term rather than long-term consequences.

Safety Officers Tom Zeulner and Rick Bertram

Prepared: September 2, 2022 @ 1500 hrs

| BR/DIV | HAZARDOUS ACTIONS/CONDITIONS | MITIGATIONS/WARNINGS/REMEDIES |
|---|--|--|
| All | Hazard Trees | <ul style="list-style-type: none"> Follow "Hazard Tree Safety" guidelines, reference IRPG. Post lookouts or use a spotter in mop-up areas with personnel. Don't park vehicles or take breaks in high concentrations of hazard trees. Establish trigger points for disengagement during high wind events. Remember that the hazard zone extends a minimum of 2 1/2 tree heights. |
| All | Extended Medical Extraction Times | <ul style="list-style-type: none"> Identify helispots and communicate Lat/Longs to DIVS. Be familiar with the medical plan and communicate 8 line promptly. Evaluate the necessity to send personnel into areas with limited access. Be aware of weather conditions (i.e., smoke inversions, rain, and high winds etc.) that could affect the ability of helicopters to reach you. Don't rely on helicopters exclusively. |
| All | Steep Terrain & Rolling Debris | <ul style="list-style-type: none"> Maintain 8'-10' spacing when working & walking. Don't work above any personnel. Be on the lookout for rolling rocks, debris, or burning material. Evaluate necessity to send personnel in areas with limited access. |
| All | Driving & Traffic | <ul style="list-style-type: none"> Practice "Defensive Driving" techniques traveling on all roads. Use spotters and honk horn when backing. Follow Driving LCES (Lights, Chock blocks, Emergency brake, Seatbelts). Always use headlights and obey posted speed limits. Use chock blocks, turn wheels into hill. Avoid distractions, (eating, & cell phones etc.) and use the 3 second rule. |
| All | Air Operations | <ul style="list-style-type: none"> Establish and ensure communications are adequate with helibase aircraft. Ensure work/rest policies are being met for the flight crews. Involve aviation leadership with operational planning to avoid risk/exposure. Follow policy on visibility, wind speed. Update load calculations. Establish trigger points to disengage aviation resources. Utilize the appropriate aircraft for the mission. Ensure performance planning is completed for environmental conditions. Conduct air operations in compliance with the NSHO. Ensure only mission critical personnel are on flights. Ensure drone operations are coordinated with air resources and report all UAS intrusions immediately. Ensure flight following procedures are followed. |
| Branch 1 Branch 10 | Heavy Equipment Operations | <ul style="list-style-type: none"> Ensure communications are established with operators. Use hand signals if other communications are unavailable. Maintain a 50'-100' exclusion area around equipment and increase it to 2 1/2 times tree height when in timber. Use a spotter when backing. Avoid working below heavy equipment. |
| All | Extreme Fire Behavior | <ul style="list-style-type: none"> Share weather observations with all personnel assigned to division. Establish "Trigger Points" to withdraw. Use "Risk Management" process prior to engaging. Refer to "Common Denominators of Fire Behavior Tragedy Fires" IRPG. |
| All | Chainsaw Operations | <ul style="list-style-type: none"> Follow "Hazard Tree Safety" guidelines, reference IRPG. Follow "Procedural Felling Operations", reference IRPG. Look up, Look down, Look around for hazard tree indicators. Only fell and buck trees within your expertise, and training. Do not fall trees during high wind events. |
| Incident Name: SRF Lightning Complex | | Operational Period: Day/Night September 3-4, 2022 |
| Operations: Scott Grasmick Travis Ederer Air Ops: John Crotty | Safety Officers: Rick Bertram Tom Zeulner Brent Kaiser | Date and Time Prepared: September 2nd, 2022, 14:00 |



| ICS 205 - INCIDENT RADIO COMMUNICATIONS PLAN | | | | INCIDENT LOAD | | | | CONTROLLED UNCLASSIFIED INFORMATION//BASIC | | | |
|--|----------|----------|---------------------------------|--|------------|----------|------------|--|----------------|--|--|
| 1. Incident Name: SRF LIGHTNING COMPLEX | | | | 2. Date/Time Prepared: 09/02/2022 1930 | | | | 3. Operational Period: 09/04/22 0700 | | | |
| Date: 09/02/2022 | | | | Date To: 09/03/22 | | | | Date To: 09/04/22 | | | |
| Time: 1930 | | | | Time From: 0700 | | | | Time To: 0700 | | | |
| 4. Communications | | | | | | | | | | | |
| Ch# | Function | Name | Assigned To | Rx Freq | Rx Tone | Tx Freq | Tx Tone | Mode | Notes | | |
| 1 | COMMAND | NIFC C4 | ALL DIV | 170.0000 | (T4) 136.5 | 166.6750 | (T4) 136.5 | A | BRUSH MTN | | |
| 2 | COMMAND | NIFC C11 | ALL DIV | 170.6875 | (T4) 136.5 | 166.5750 | (T4) 136.5 | A | SPIKE BUCK MTN | | |
| 3 | COMMAND | NIFC C57 | ALL DIV | 173.6000 | (T4) 136.5 | 162.8125 | (T4) 136.5 | A | LONE PINE | | |
| 4 | COMMAND | NIFC C68 | ALL DIV | 173.6500 | (T4) 136.5 | 165.9875 | (T4) 136.5 | A | IRONSIDE MTN | | |
| 5 | COMMAND | NIFC C8 | ALL DIV | 169.5375 | (T4) 136.5 | 164.7125 | (T4) 136.5 | A | 6N04 RD SADDLE | | |
| 6 | TACTICAL | NIFC T1 | DIV A/D, NIGHT A/D, CONTINGENCY | 168.0500 | (T4) 136.5 | 168.0500 | (T4) 136.5 | A | | | |
| 7 | TACTICAL | VFIRE Z5 | DIV G, NIGHT G | 154.2875 | (T6) 156.7 | 154.2875 | (T6) 156.7 | A | | | |
| 8 | TACTICAL | NIFC T3 | DIV N, NIGHT N | 168.6000 | (T4) 136.5 | 168.6000 | (T4) 136.5 | A | | | |
| 9 | TACTICAL | NIFC T5 | DIV R, NIGHT R | 166.7250 | (T4) 136.5 | 166.7250 | (T4) 136.5 | A | | | |
| 10 | TACTICAL | NIFC T6 | DIV J, NIGHT J | 166.7750 | (T4) 136.5 | 166.7750 | (T4) 136.5 | A | | | |
| 11 | TACTICAL | NIFC T7 | DIV U, DIV W, NIGHT W/U | 168.2500 | (T4) 136.5 | 168.2500 | (T4) 136.5 | A | | | |
| 12 | TACTICAL | VFIRE Z6 | SUPPRESSION REPAIR | 154.3025 | (T6) 156.7 | 154.3025 | (T6) 156.7 | A | | | |
| 13 | A/G CMD | A/G CMD | ALL DIV | 172.5500 | 0.0 | 172.5500 | 0.0 | A | | | |
| 14 | A/G TAC | A/G TAC | ALL DIV | 164.8625 | 0.0 | 164.8625 | 0.0 | A | | | |
| 15 | MEDICAL | CALCORD | EMS AIR COORDINATION | 156.0750 | (T6) 156.7 | 156.0750 | (T6) 156.7 | A | | | |
| 16 | AIRGUARD | AIRGUARD | EMERGENCY | 168.6250 | 0.0 | 168.6250 | (T1) 110.9 | A | EMERGENCY ONLY | | |
| 17 | | | | | | | | | | | |
| 18 | | | | | | | | | | | |
| 19 | | | | | | | | | | | |
| 20 | AIRGUARD | AIRGUARD | EMERGENCY | 168.6250 | 0.0 | 168.6250 | (T1) 110.9 | A | EMERGENCY ONLY | | |
| 5. Special Instructions | | | | | | | | | | | |
| CURRENT CLONE IS SRF903. COMMAND CHANNELS LINKED. FIND WHICH COMMAND CHANNEL WORKS BEST IN YOUR AREA OF OPERATIONS. COMMUNICATION UNIT PHONE: 916-936-7511 | | | | | | | | | | | |
| 6. Prepared by (Communications Unit Leader): Name: GLENDON CHAN, COML | | | | | | | | | | | |
| Signature: /s/ Glendon Chan | | | | | | | | | | | |
| Date/Time: 09/02/2022 1930 | | | | | | | | | | | |
| NIMS IAP | | | | | | | | | | | |
| ICS 205 - CONTROLLED UNCLASSIFIED INFORMATION//BASIC | | | | | | | | | | | |

ICS 205 - INCIDENT RADIO COMMUNICATIONS PLAN

INITIAL ATTACK

CONTROLLED UNCLASSIFIED INFORMATION/BASIC

1. Incident Name: **SRF LIGHTNING COMPLEX** 2. Date/Time Prepared: 09/02/2022 1930 3. Operational Period: 09/04/22 0700

Date: 09/02/2022 1930 Date To: 09/03/22 0700

Time: 1930 Time To: 0700

4. Communications

| Ch# | Function | Name | Assigned To | Rx Freq | Rx Tone | Tx Freq | Tx Tone | Mode | Notes |
|-----|----------|-----------|----------------------|----------|-------------|----------|-------------|------|---|
| 1 | COMMAND | SRF13 | ALL DIV | 172.3750 | 0.0 | 164.1760 | (T13) 141.3 | A | SRF FIRE NET TONE 13 / HORSE MOUNTAIN |
| 2 | COMMAND | SRF3 | ALL DIV | 172.3750 | 0.0 | 164.1750 | (T3) 131.8 | A | SRF FIRE NET TONE 3 / LONE PINE RIDGE |
| 3 | COMMAND | SHF4 | ALL DIV | 171.5750 | 0.0 | 165.0125 | (T4) 136.5 | A | SHF FIRE NET TONE 4 / HAY FORK BALLY |
| 4 | COMMAND | HIA FN | ALL DIV | 155.3850 | (T6) 156.7 | 150.8050 | (T6) 156.7 | A | HOOPA TONE 6 |
| 5 | DISPATCH | HUU L | ALL DIV | 151.2500 | (T1) 110.9 | 159.4050 | (T13) 141.3 | A | CDF HUU LOCAL NET TONE 13 / HORSE MOUNTAIN |
| 6 | COMMAND | HUM CFN | ALL DIV | 154.0700 | 0.0 | 159.0000 | (T3) 131.8 | A | HOMBOLDT COUNTY FIRE NET TONE 13 / WILLOW CREEK |
| 7 | TACTICAL | R5 T4 | INITIAL ATTACK | 166.5500 | 0.0 | 166.5500 | 0.0 | A | R5 TAC 4 |
| 8 | TACTICAL | R5 T5 | INITIAL ATTACK | 167.1125 | 0.0 | 167.1125 | 0.0 | A | R5 TAC 5 |
| 9 | TACTICAL | NIFC T2 | INITIAL ATTACK | 168.2000 | 0.0 | 168.2000 | 0.0 | A | NIFC TAC 2 |
| 10 | TACTICAL | CDF T3 | INITIAL ATTACK | 151.1750 | (T16) 192.8 | 151.1750 | (T16) 192.8 | A | CDF TAC 3 |
| 11 | TACTICAL | CDF T7 | INITIAL ATTACK | 151.3400 | (T16) 192.8 | 151.3400 | (T16) 192.8 | A | CDF TAC 7 |
| 12 | A/G | CDF A/G 3 | ALL DIV | 159.3675 | (T16) 192.8 | 159.3675 | (T16) 192.8 | A | CDF AIR TO GROUND 3 |
| 13 | A/G | AG-43 | ALL DIV | 167.6000 | 0.0 | 167.6000 | 0.0 | A | SRF PRIMARY A/G |
| 14 | A/G | AG-08 | ALL DIV | 166.8750 | 0.0 | 166.8750 | 0.0 | A | SRF SECONDARY A/G |
| 15 | MEDICAL | CALCORD | EMS AIR COORDINATION | 156.0750 | (T6) 156.7 | 156.0750 | (T6) 156.7 | A | |
| 16 | AIRGUARD | AIRGUARD | EMERGENCY | 168.6250 | 0.0 | 168.6250 | (T1) 110.9 | A | EMERGENCY ONLY |
| 17 | | | | | | | | | |
| 18 | | | | | | | | | |
| 19 | | | | | | | | | |
| 20 | AIRGUARD | AIRGUARD | EMERGENCY | 168.6250 | 0.0 | 168.6250 | (T1) 110.9 | A | EMERGENCY ONLY |

5. Special Instructions

CURRENT IA CLONE IS SRFIA903. COMMUNICATION UNIT PHONE: 916-936-7511

6. Prepared by (Communications Unit Leader): Name: GLENDON CHAN, COML Signature:  Date/Time: 09/02/2022 1930

ICS 205 - CONTROLLED UNCLASSIFIED INFORMATION/BASIC NIMS IAP

TRAINING SPECIALIST MESSAGE

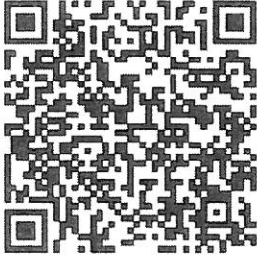

- A Training Specialist is assigned to the incident.
 - It is to your advantage to complete the quick registration process sooner than later.
 - The TNSP Desk located at ICP. You can also contact the TNSP, Jesse Roach, at 530-966-3459 for training related questions.
-

FINANCE MESSAGE

Email address: 2022.lightningcomplex.finance@firenet.gov

INTERIM PAYMENTS

Any contract equipment that has been here at least 14 days and is not on the demob list must receive an interim payment. Please see the Equipment folks in the Finance yurt or send an email to the address above to begin that process.

TIME

Electronic CTRs, Shift Tickets and agreement information can be emailed to the address above. Hard copy documents can also be dropped off in the Finance yurt. Please be sure to write legibly and print your name under your signature.

COSTS

Send any costs for aircraft or national contracts (caterers, showers) to the email address above.

FIRE ITEMS REPLACEMENT

Cache Items – Complete a 213 signed by DIVS verifying lost or damaged items and explanation of circumstances and take to Ordering. Any items that cannot be filled by Supply will need FSC, INBA or IC signature to approve replacement for cache equivalent of lost/damaged items.

-Non-cache items/Claims - For replacement of non-cache items or claims please submit a completed OF-213 and OF-289. A determination for replacement based on the documentation provided will be made by the FSC, IC, or INBA.

-Damaged items will be surrendered to the Supply Unit. Replacement for normal wear and tear is through home unit project funds.

PUBLIC INFORMATION

Fire information line: 707-356-9442

2022.LightningComplex@firenet.gov

For the latest fire Information: www.inciweb.nwcg.gov/incident/8312/

Incoming U.S. Postal Service Mail:

(Recipient Name and Unit Designation)

General Delivery

c/o Lightning Complex Fire

Willow Creek, CA 95573

UPS/FedEx Delivery:

(Recipient Name and Unit Designation)

c/o Lightning Complex Fire

100 Kimtu Road

Willow Creek, CA 95573

We would appreciate photos from the field: fire activity, people at work, etc. Please EMAIL these photos and include the location, date taken, involved crew, and photo credit. If the photo has people working, please make sure they are in full PPE.

Online Information for the Public



STAGE 1 Fire Suppression Repair Cheat Sheet

Remember, if you have any doubts or questions about the ideal end state of these repairs, get in touch with a READ!

Overall Objective: Repair damage caused by suppression activities, and thus minimize short and long-term environmental impacts. Impacts caused by the direct effects of fire will be mitigated or corrected during this repair phase, only those impacts caused by the *suppression* of the fire.

General Guidelines for Stage 1 Repair (consult signed Suppression Repair Plan (SR Plan))

Dozer and Hand Lines:

- Construct water bars and/or rolling dips where access is no longer needed and erosion is a concern. Knock down berms into the fire line. (see SR Plan page 13)
- Firelines that cross draws/channels will be cleaned of debris and re-contoured (see SR Plan page 15)
- Remove suppression created fuels and logs from firelines via chipping, piling, lop & scatter, and decking, advised.
- Trench handlines should be pulled back and contoured.
- Obliterate hand lines where they intersect FS trails.
- Strategic firelines intended for future use should have suppression general debris chipped and little to no debris or brush scattered over them. Only pile after all other repair activities are complete.

Safety Zones, Drop Points, Helispots, Sling Sites, Staging Areas, etc:

- Restore to pre-existing condition.
- Knock down berms, de-compact soil, and restore natural drainage flows.
- Only pull enough slash across the area to reduce erosion and prevent further impacts.
- Chip and pile debris, as advised.

Roads and Trails:

- Clean ditches, side drains, rolling dips, and other drainage features along roads damaged by suppression activities (see SR Plan page 14).
- Where needed, water and grade surfaces and remove berms along roads impacted by suppression activities.
- Chip side-cast slash on roads, construct slash piles, lop and scatter, or deck logs, as advised.
- Repair damaged earthen barriers for Maintenance Level 1, decommissioned, and non-system roads (see SR Plan page 16).

Miscellaneous Resources:

- Maintain the integrity of Wilderness, Inventoried Roadless Areas and Wild and Scenic River Corridor characteristics
- **SITES WITH YELLOW/BLACK FLAGGING:** *Sites: No repair work may commence without consultation with an assigned Archaeologist and the Hoopa Tribal Representative, and/or and the lead Resource Advisor to the fire.*
- Remove all equipment, gear, hose, flagging, and trash from firelines and dispersal sites following repair actions.

Fences and Gates:

- Repair any fences and gates damaged by suppression activities.

Water Sources:

- Remove dams, dikes, and other impoundments.
- Restore damaged stream banks to natural contours.
- Report fuel and oil spills.

| Fireline slope % | Maximum Distance Apart (feet) |
|------------------|-------------------------------|
| 1 – 5 | 200 |
| 6 – 20 | 125 |
| 21 – 40 | 60 |
| 41 – 60 | 40 |
| >60 | 25 |

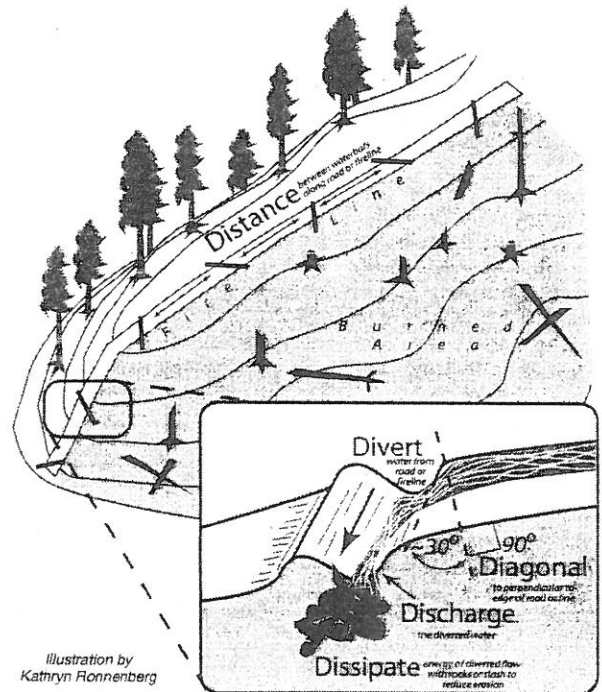

**For repairs along 06N06 &
06N08 – See READ for specific
vehicle washing procedures!**

Fire and COVID-19 Briefing Checklist

SRF LIGHTNING COMPLEX

Self-Awareness / Screening

- Notify supervisor if you or others experience:
 - Cough, more than expected
 - Difficulty breathing
 - Loss of taste or smell
 - Fever
 - Chills
 - Sore throat
 - Muscle pain
- Immediately separate yourself from others.
- Follow crew and division plans to isolate, triage, and transport symptomatic personnel.

Hygiene on the Fireline

- Properly wash or sanitize your hands often
- Avoid handshakes and communal use items
- Inform supervisor of needed resupply.
- Disinfect high touch surfaces often

Social distancing and protective equipment

- Practice social distancing
- Conduct briefings in conversations outdoors and at least SIX feet apart
- Utilize face coverings
- Clean or replace dirty face coverings, equipment, and PPE

Communications

- Ensure effective sender/receiver messaging.
- **Protect yourself, your crew, and your camp!**

Any questions contact:

MEDL Jim Emerson 805-570-9061

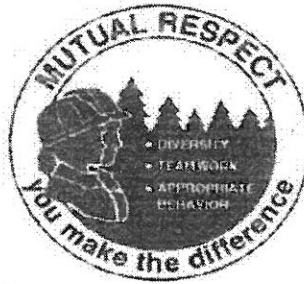

ST

Self-Reflection

"I am a big believer in the 'mirror test'. All that matters is if you can look in the mirror and honestly tell the person you see there that you've done your best."

- John McKay

Head Coach, USC Trojans 1960 - 1975

Patrick Aceves

HRSP

626-940-8076

DEMOB LIST

1. Incident Name:
SRF LIGHTNING COMPLEX

2. Operational Period: Date From: 9/3/2022 Date To: 9/4/2022
Time From: 0700 Time To: 0700

DEMOB LIST

| REQUEST # | RESOURCE NAME | TIME |
|-----------|-----------------------|------|
| E-220 | OP CUSTOMS | 0600 |
| E-497 | WTS1 TEMPLE | 0600 |
| O-396 | REBECCA MUESSLE | 0600 |
| E-224 | FIRE TRAX | 0600 |
| O-245 | ORIN SAMPSON | 0700 |
| C-114 | SILVER CITY | 0700 |
| O-145 | VIRGIL LOOKINGBACK | 0715 |
| O-399 | BYRON KIMBAL | 0730 |
| O-402 | DOUG CUPP | 0730 |
| O-418 | DEBRA STACY | 0730 |
| E-107 | FEL1 WARNER | 0745 |
| E-269 | ALLEN FIRE 220 | 0745 |
| E-396 | MOUNTAINEERS | 0800 |
| O-370 | JOHN CATRON | 0815 |
| O-388 | AARON DONNELL | 0830 |
| O-412 | STEWART TURNER | 0845 |
| O-511 | RON PLUMMER | 0900 |
| O-209 | LEE-ANN LEWIS-BRANDER | 0915 |
| O-2 | DAVID SOLDAVINI | 0915 |
| E-411 | DESERT HILLS 1516 | 0930 |
| O-417 | STEVE BURNS | 1000 |
| O-395 | JEFF TONKIN | 1800 |

DEMOB PHONE: 916-936-7519
 EMAIL: 2022.LIGHTNINGCOMPLEX.DEMOB@FIRENET.GOV
 COME TO DEMOB UNIT AT SCHEDULED TIME TO START DEMOB.
 DEMOB UNIT NEEDS 72 HOURS NOTICE FOR ALL FLIGHT REQUESTS

LINE ORDER FORM

| ORDER # | DATE & TIME ORDERED | WHO PLACED ORDER | DELIVER TO (DIV, HELISPOT, DP, ETC) | MODE OF DELIVERY | | | |
|--|---|------------------|-------------------------------------|---------------------|-----------------------------|-------|--------|
| | Received from the Line | DIV, OPS, etc. | Div, Heli-Spot, Drop Point, etc. | Drive, Helo, Pickup | | | |
| ORDER RECEIVED IN COMMUNICATIONS BY: | | | | TIME: | | | |
| | | | | | | | |
| COMMUNICATIONS RELAYED/PLACED THE ORDER TO: | | | | TIME: | | | |
| | | | | | | | |
| ORDER SHIPPED TO THE LINE BY (NAME): | | | | TIME: | | | |
| | | | | | | | |
| ITEM # | DESCRIPTION | | | AMOUNT | | | |
| 1 | 1,000 FOOT HOSE LAY: Includes the following: 10 lengths 1 ½ " X 100' Hose. 10 lengths, 1" x 100' Hose. 10ea. 1 ½" Gates Wyes. 10ea. 1 ½" to 1" reducers. 10 ea 1" Nozzels | | | | | | |
| 2 | 2,000 FOOT HOSE LAY: Includes the following: 20 lengths 1 ½ " X 100' Hose. 20 lengths, 1" x 100' Hose. 20ea. 1 ½" Gates Wyes. 20ea. 1 ½" to 1" reducers. 20 ea 1" Nozzels | | | | | | |
| 3 | 3,000 FOOT HOSE LAY: Includes the following: 30 lengths 1 ½ " X 100' Hose. 30 lengths, 1" x 100' Hose. 30ea. 1 ½" Gates Wyes. 30ea. 1 ½" to 1" reducers. 30 ea 1" Nozzels | | | | | | |
| ITEM # | REQUESTED ITEM | NFES# | AMOUNT | ITEM # | REQUESTED ITEM | NFES# | AMOUNT |
| 4 | Backpack Pump, 5 gallon | 1149 | | 26 | Batteries, "AA" (package) | 0030 | |
| 5 | Foam, 5 gallon | 1145 | | 27 | Gasoline, Unleaded(gal) | | |
| 6 | Hose, ¾", 50 ft length | 1016 | | 28 | Oil, 2 Cycle Mix (qt) | 0341 | |
| 7 | Hose, 1", 100 ft length | 0932 | | 29 | Deisel, straight (gal) | | |
| 8 | Hose, 1 ½ ", 100 ft length | 0933 | | 30 | Oil, Bar & Chain (gal) | 1880 | |
| 9 | Increaser, ¾" to 1" | 2235 | | 31 | Fusees (box) | 0105 | |
| 10 | Increaser, 1" to 1 ½ " | 0416 | | 32 | Torch, Drip Torch ea. | 0241 | |
| 11 | Nozzle, Garden, ¾" | 0136 | | 33 | Mix, Drip Torch 3-1, 5 gal. | | |
| 12 | Nozzle, Forester, 1" | 0024 | | 34 | Flagging/Ribbon, color? | | |
| 13 | Nozzle, KK Type, 1" | 1081 | | 35 | Washcloth, Waterless | 0206 | |
| 14 | Nozzle, KK Type, 1 ½ " | 1082 | | 36 | Water, Cubi, 5 gal ea | 0048 | |
| 15 | Reducer, 1" to ¾" | 0733 | | 37 | Water, Bottled (case) | | |
| 16 | Reducer, 1 ½ " to 1" | 0009 | | 38 | Sports Drink, Gato (case) | | |
| 17 | Tee, Hoseline, 1" x 1" x ¾" | 1809 | | 39 | Food, MRE's (12 per box) | 1842 | |
| 18 | Tee, Hoseline, 1" x 1" x 1" | 2240 | | 40 | Pump Kit, High Pressure | 0870 | |
| 19 | Tee, Hoseline, 1 ½ " x 1 ½ " x 1" | 0230 | | 41 | Pump, High Pressure | 3870 | |
| 20 | Wye, Gated, ¾" | 0904 | | 42 | Pump Kit, Light Weight | 0870 | |
| 21 | Wye, Gated, 1" | 0259 | | 43 | Sprinkler Kit | 8606 | |
| 22 | Wye, Gated, 1 ½ " | 0231 | | 44 | Pump, Volume, w/acc Kit | 6041 | |
| 23 | Tank, Collapsible. Gallons? | | | 45 | Mop-Up Kit | 0772 | |
| 24 | Tank, Folding/Frame. Capacity? | | | | | | |
| 25 | Wrap, structure (roll) | 0881 | | | | | |

Date and Time Needed: _____ Point of Contact at Delivery Location: _____

Other / Notes:

Incident Command Post

GIS

OPS
RESL
AOBD
SOFR

GIS
SITL

COPY
TRAILER

LOGS

CCC
COVID
ADVISOR

FINANCE

PIO
FBAT
ARA
IMET FBAN
READS

RADIO
REPAIR

FACL

COMMS

CHECK-IN
DEMOB
TRAINING

AA
ITSS

PLANS

SECURITY

HR
LOFR

MEDL

PIO

LEAD
READ

IC

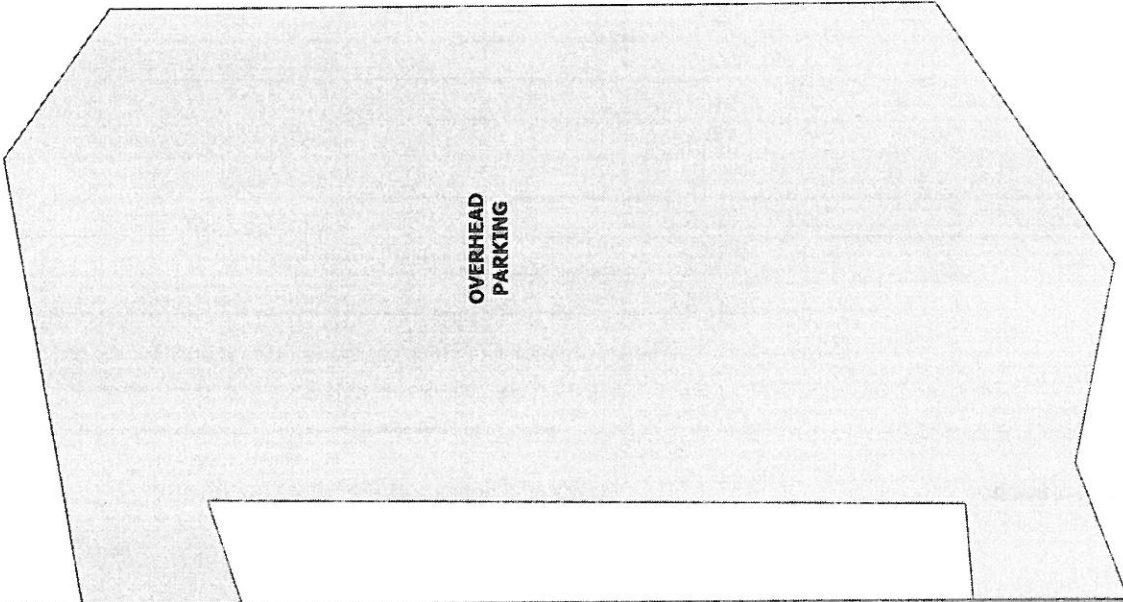

Kimtu Rd

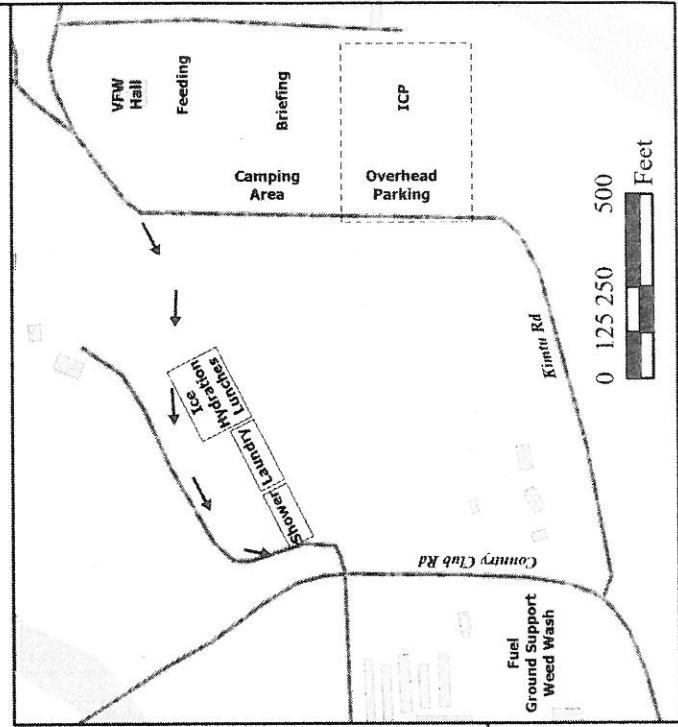

MEDICAL
SUPPLY

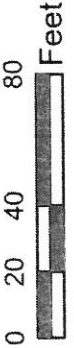
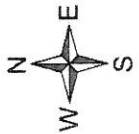

ORDERING
SUPPLY

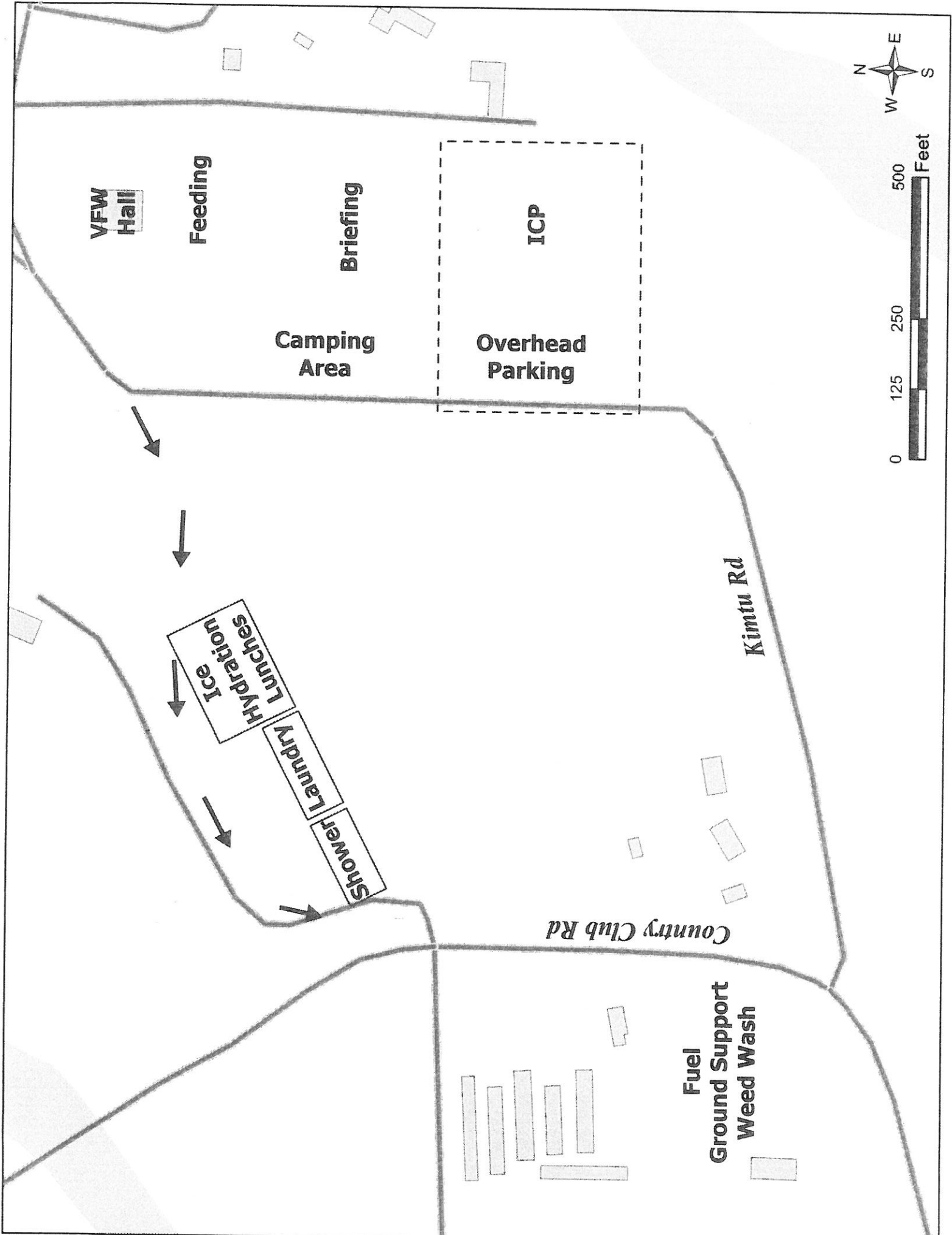

UNIT LOG (ICS 214)

| | | | | | |
|---|-------------------------------|-------------------|-----------------|-----------------|---------------|
| 1. Incident Name: SRF LIGHTNING COMPLEX | 2. Operational Period: | Date From: 9/3/22 | Date To: 9/4/22 | Time From: 0700 | Time To: 0700 |
|---|-------------------------------|-------------------|-----------------|-----------------|---------------|

| | |
|---------------------------------|---|
| 3. Unit Name/Designators | 4. Unit Leader (Name and ICS Position) |
|---------------------------------|---|

| 5. Personnel Assigned/Designators | | |
|-----------------------------------|--------------|-----------|
| NAME | ICS POSITION | HOME BASE |
| | | |
| | | |
| | | |
| | | |
| | | |
| | | |
| | | |
| | | |
| | | |
| | | |
| | | |
| | | |
| | | |
| | | |
| | | |
| | | |
| | | |
| | | |
| | | |
| | | |
| | | |
| | | |
| | | |
| | | |
| | | |

| 6. Activity Log (Continue on Reverse) | |
|---------------------------------------|--------------|
| TIME | MAJOR EVENTS |
| | |
| | |
| | |
| | |
| | |
| | |
| | |
| | |
| | |
| | |
| | |
| | |
| | |
| | |
| | |
| | |
| | |
| | |
| | |
| | |
| | |
| | |
| | |

| | | |
|------------------------|-------------------|-------------------------|
| 7. Prepared By: | Date/Time: | <small>NIMS IAP</small> |
|------------------------|-------------------|-------------------------|

MEDICAL PLAN (ICS 206)

| | | | | | | | |
|--|--|---|------------------|---|---------------|-------------------------------------|-------------------------------------|
| 1. Incident Name: SRF LIGHTNING COMPLEX | | 2. Operational Period: Date From: 9/3/22 Date To: 9/4/22 Time From: 0700 Time To: 0700 | | | | | |
| 3. INCIDENT MEDICAL AID STATIONS | | | | | | | |
| Name | Location | Contact Number/Freq | R.N. & EMT | | | | |
| Medical Support Trailer - Frontline Medical | ICP | | Yes | | | | |
| 4.a. AIR AMBULANCES | | | | | | | |
| Name | Location | Contact | Level of Service | | | | |
| Kern County H407 (24 Hour Hoist) / Type 2 | Redding, CA | Lightning Communications | ALS | | | | |
| Reach 5 (Air Ambulance) / Type 3 | Redding, CA | Lightning Communications | ALS | | | | |
| Cal Fire H102 (Daytime Hoist Only) / Type 2 | Kneeland, CA | Lightning Communications | BLS | | | | |
| CHP H14 / H16 (Daytime Hoist Only) / Type 3 | Redding, CA | Lightning Communications | ALS | | | | |
| 4.b. GROUND AMBULANCES & REMS: | | | | | | | |
| Name | Location | Contact | Level of Service | | | | |
| Wilderness Medics 1 | Day: DP 240 / Night: ICP | Lightning Communications | ALS | | | | |
| Mountain Medics 5 | Day: DP 152 / Night: ICP | Lightning Communications | ALS | | | | |
| Rough Country Medic 3 | Day: DP 184 / Night: Burnt Ranch Spike | Lightning Communications | ALS | | | | |
| Rough Country Medic 2 | Day: Burnt Ranch Spike / Night: DP 184 | Lightning Communications | ALS | | | | |
| REMS 1 / Backcountry | Day: DP 189 | Lightning Communications | ALS | | | | |
| REMS 3 / Consumes FD | Night: DP 184 | Lightning Communications | ALS | | | | |
| 5. HOSPITALS | | | | | | | |
| Hospital Name | Address, | Lat & Long Helipad | Travel Time | | Trauma Center | Burn Center | Helipad |
| | Phone Number | Helipad Type/Designator | Air | Ground | | | |
| Mad River Community Hospital | 3800 Janes Rd, Arcata, CA 95521 707-822-3621 | Lat: 40° 53.72' N Long: 124° 05.45' W | 20 Min | 60 Min | Level 4 | <input type="checkbox"/> | <input checked="" type="checkbox"/> |
| St Joseph Hospital | 2700 Dolbeer St, Eureka, CA 95501 707-445-8121 | Lat: 40° 47.0333' N Long: 124° 08.800' W | 20 Min | 105 Min | Level 3 | <input type="checkbox"/> | <input checked="" type="checkbox"/> |
| Mercy Medical Center Redding | 2175 Rosaline Ave, Redding, CA 96001 530-225-6102 | Lat: 40° 34.33' N Long: 122° 23.80' W | 30 Min | 2 Hrs | Level 2 | <input type="checkbox"/> | <input checked="" type="checkbox"/> |
| University of California, Davis Medical Center | 2315 Stockton Blvd., Sacramento, CA 95817 916-734-2011 | Lat: 38° 33.32' N Long: 121° 27.35' W | 2 Hrs | 4.5 Hrs | Level 1 | <input checked="" type="checkbox"/> | <input checked="" type="checkbox"/> |
| 6. MEDICAL EMERGENCY PROCEDURES | | | | | | | |
| LINE "MEDICAL EMERGENCY" PLAN: | | | | LINE "NON-EMERGENCY INCIDENT" PLAN: | | | |
| <p>Crew Supervisor to contact Division Supervisor/Operations with:</p> <ul style="list-style-type: none"> - Patient Complaint, Condition and Location via Tactical or Command Frequency. Priority 1/Red & 2/Yellow patients - Triggers Incident within Incident (IWI) <p>Division Supervisor/*POC contacts Lighting Communications:</p> <ul style="list-style-type: none"> - Division Supervisor or *POC will run "Medical-Emergency" on Command Frequency. - Division Supervisor or *POC to use "Medical Plan (ICS 206 WF)" worksheet in the IAP or IRPG. - Communications contacts Medical Unit Leader on the Command Frequency or cell phone (909-559-5196) <p>*POC (Point of Contact)</p> | | | | <p>Crew Supervisor to contact Division Supervisor with:</p> <ul style="list-style-type: none"> - Patient Complaint, Condition and Location via Tactical or Command Frequency. Priority 3/Green Patients - Does not trigger Incident within Incident (IWI). <p>Division Supervisor/POC Contacts Lighting Communications:</p> <ul style="list-style-type: none"> - Division Supervisor or *POC will run "Non-Emergency Incident" on the Command Frequency. - Division Supervisor or *POC to use "Medical Incident Report" worksheet on back of this page or in IRPG. - Communications contacts Medical Unit Leader on the Command Frequency or Cell Phone (909-559-5196) <p>IN-CAMP – 24 HOUR MEDICAL Contact Lighting Communications with: Patient Complaint, Condition, and Location via phone or Command Frequency</p> | | | |
| 7. Prepared by (Medical Unit Leader): Josh Fudge/Leif Juliussen | | | | Signature: /s/ Josh Fudge | | | |
| 8. Approved by (Safety Officer): Rick Bertram/Tom Zeulner | | | | Signature: /s/ Rick Bertram/Tom Zeulner | | | |
| ICS 206 | | NIMS IAP | | Date/Time: | | 9/2/22 1800 | |

MEDICAL PLAN (ICS 206 WF)

Controlled Unclassified Information//Basic

Medical Incident Report

FOR A NON-EMERGENCY INCIDENT, WORK THROUGH CHAIN OF COMMAND TO REPORT AND TRANSPORT INJURED PERSONNEL AS NECESSARY.

FOR A MEDICAL EMERGENCY: IDENTIFY ON SCENE INCIDENT COMMANDER BY NAME AND POSITION AND ANNOUNCE "MEDICAL EMERGENCY" TO INITIATE RESPONSE FROM IMT COMMUNICATIONS/DISPATCH.

Use the following items to communicate situation to communications/dispatch.

1. CONTACT COMMUNICATIONS / DISPATCH (Verify correct frequency prior to starting report)

Ex: "Communications, Div. Alpha. Stand-by for Emergency Traffic."

2. INCIDENT STATUS: Provide incident summary (including number of patients) and command structure.

Ex: "Communications, I have a Red priority patient, unconscious, struck by a falling tree. Requesting air ambulance to Forest Road 1 at (Lat./Long.) This will be the Trout Meadow Medical, IC is TFLD Jones. EMT Smith is providing medical care."

| | | |
|---|--|---|
| Severity of Emergency / Transport Priority | <input type="checkbox"/> RED / PRIORITY 1 Life or limb threatening injury or illness. Evacuation need is IMMEDIATE <i>Ex: Unconscious, difficulty breathing, bleeding severely, 2° - 3° burns more than 4 palm sizes, heat stroke, disoriented.</i> <input type="checkbox"/> YELLOW / PRIORITY 2 Serious Injury or illness. Evacuation may be DELAYED if necessary. <i>Ex: Significant trauma, unable to walk, 2° - 3° burns not more than 1-3 palm sizes.</i> <input type="checkbox"/> GREEN / PRIORITY 3 Minor Injury or illness. Non-Emergency transport <i>Ex: Sprains, strains, minor heat-related illness.</i> | |
| Nature of Injury or Illness & Mechanism of Injury | | <i>Brief Summary of Injury or Illness (Ex: Unconscious, Struck by Falling Tree)</i> |
| Transport Request | | <i>Air Ambulance / Short Haul/Hoist Ground Ambulance / Other</i> |
| Patient Location | | <i>Descriptive Location & Lat. / Long. (WGS84)</i> |
| Incident Name | | <i>Geographic Name + "Medical" (Ex: Trout Meadow Medical)</i> |
| On-Scene Incident Commander | | <i>Name of on-scene IC of Incident within an Incident (Ex: TFLD Jones)</i> |
| Patient Care | | <i>Name of Care Provider (Ex: EMT Smith)</i> |

3. INITIAL PATIENT ASSESSMENT: Complete this section for each patient as applicable (start with the most severe patient)

Patient Assessment: See IRPG page 106

Treatment:

4. TRANSPORT PLAN:

Evacuation Location (if different): (Descriptive Location (drop point, intersection, etc.) or Lat. / Long.) Patient's ETA to Evacuation Location:

Helispot / Extraction Site Size and Hazards:

5. ADDITIONAL RESOURCES / EQUIPMENT NEEDS:

Example: Paramedic/EMT, Crews, Immobilization Devices, AED, Oxygen, Trauma Bag, IV/Fluid(s), Splints, Rope rescue, Wheeled litter, HAZMAT, Extrication

6. COMMUNICATIONS: Identify State Air/Ground EMS Frequencies and Hospital Contacts as applicable

| Function | Channel Name/Number | Receive (RX) | Tone/NAC * | Transmit (TX) | Tone/NAC * |
|-------------|---------------------|--------------|------------|---------------|------------|
| COMMAND | | | | | |
| AIR-TO-GRND | | | | | |
| TACTICAL | | | | | |

7. CONTINGENCY: Considerations: If primary options fail, what actions can be implemented in conjunction with primary evacuation method? Be thinking ahead.

8. ADDITIONAL INFORMATION: Updates/Changes, etc.

REMEMBER: Confirm ETA's of resources ordered. Act according to your level of training. Be Alert. Keep Calm. Think Clearly. Act Decisively.