

INCIDENT ACTION PLAN SRF LIGHTNING COMPLEX

CA-SRF-000620
P5PY38 (0510)



OPERATIONAL PERIOD

9/5/2022 0700
to
9/6/2022 0700



California Interagency



Incident Management Team

INCIDENT OBJECTIVES (ICS 202)

1. Incident Name: <p style="text-align: center;">SRF LIGHTNING COMPLEX</p>	2. Operational Period: <table style="width: 100%; border: none;"> <tr> <td style="border: none;">Date From:</td> <td style="border: none;">9/5/2022</td> <td style="border: none;">Date To:</td> <td style="border: none;">9/6/2022</td> </tr> <tr> <td style="border: none;">Time From:</td> <td style="border: none;">0700</td> <td style="border: none;">Time To:</td> <td style="border: none;">0700</td> </tr> </table>	Date From:	9/5/2022	Date To:	9/6/2022	Time From:	0700	Time To:	0700												
Date From:	9/5/2022	Date To:	9/6/2022																		
Time From:	0700	Time To:	0700																		
<p>Strategic Framework The SRF Lightning Complex will be managed with a full suppression strategy. Firefighting resources will follow risk-based decision making. Resources will implement tactics that offer the highest probability of success to achieve the strategy of suppressing the fire and protecting values.</p> <p>Values at risk include the safety of the public and firefighters; privately and Tribally held timberlands; the communities and outlying areas near Willow Creek, Hawkins Bar, Burnt Ranch, and Saylor; water and electrical infrastructure; and natural and cultural resources.</p>																					
<p>Leaders' Intent Everyone will work as a team to provide the highest level of service while assigned to the incident. All assigned resources will ensure transparent, timely and accurate communication at all levels of the incident while working to strengthen relationships with each other and with cooperators. All incident personnel should be prepared to take appropriate actions regarding:</p> <ul style="list-style-type: none"> - Safety- including the identification and mitigation of hazards to yourself and others. - Timely and thoughtful risk-based decision making. - Manage fatigue by taking breaks and maintaining work/rest cycles. - Professional behavior, conduct, and timely/effective communication. - Manage health and well-being by following common sense, practicing good hygiene, and communicable disease mitigations. 																					
<p>Management Objectives</p> <ul style="list-style-type: none"> - Provide for firefighter and public safety through hazard recognition and application of the risk management process. - Coordinate public information to provide timely and continuous situation updates to affected agency partners, cooperators, and public. - Coordinate suppression and repair activities with READS to minimize impacts on natural and cultural resources. - Effectively manage and track costs for all incidents identified within the SRF Lightning Complex. 																					
<p>Control Objectives To limit fire growth and to prevent the fire from spreading to private property, surrounding communities and values at risk, keep the SRF Lightning Complex fires:</p> <p>Branch I</p> <ul style="list-style-type: none"> - North of Salyer Heights and Trinity River - South of Lone Pine Ridge - East of Campbell Ridge Road, Seeley McIntosh Road, and Peach Tree Lane - West of Forest Road 07N26 <p>Branch X</p> <ul style="list-style-type: none"> - North of Ammon Ridge - South of Trinity Ridge - East of Friday Ridge - West of 06N06 Road 																					
<p>5. Site Safety Plan Required? No</p> <p>Approved Site Safety Plan(s) Located at:</p>																					
<p>6. Incident Action Plan</p> <table style="width: 100%; border: none;"> <tr> <td><input checked="" type="checkbox"/> ICS 203</td> <td><input checked="" type="checkbox"/> ICS 215A</td> <td><input checked="" type="checkbox"/> Line Order Form</td> <td><input checked="" type="checkbox"/> Suppression Repair Cheat Sheet</td> </tr> <tr> <td><input checked="" type="checkbox"/> ICS 204</td> <td><input checked="" type="checkbox"/> ICS 220</td> <td><input checked="" type="checkbox"/> Training Message</td> <td><input checked="" type="checkbox"/> COVID Message</td> </tr> <tr> <td><input checked="" type="checkbox"/> ICS 205</td> <td><input checked="" type="checkbox"/> Weather Forecast</td> <td><input checked="" type="checkbox"/> Base Camp Map</td> <td><input checked="" type="checkbox"/> HR Message</td> </tr> <tr> <td><input checked="" type="checkbox"/> ICS 206</td> <td><input checked="" type="checkbox"/> Fire Behavior</td> <td><input checked="" type="checkbox"/> Demob List</td> <td><input type="checkbox"/></td> </tr> <tr> <td><input checked="" type="checkbox"/> ICS 208</td> <td><input checked="" type="checkbox"/> Fire Behavior Advisory</td> <td><input checked="" type="checkbox"/> Finance Message</td> <td><input checked="" type="checkbox"/> ICS 214</td> </tr> </table>		<input checked="" type="checkbox"/> ICS 203	<input checked="" type="checkbox"/> ICS 215A	<input checked="" type="checkbox"/> Line Order Form	<input checked="" type="checkbox"/> Suppression Repair Cheat Sheet	<input checked="" type="checkbox"/> ICS 204	<input checked="" type="checkbox"/> ICS 220	<input checked="" type="checkbox"/> Training Message	<input checked="" type="checkbox"/> COVID Message	<input checked="" type="checkbox"/> ICS 205	<input checked="" type="checkbox"/> Weather Forecast	<input checked="" type="checkbox"/> Base Camp Map	<input checked="" type="checkbox"/> HR Message	<input checked="" type="checkbox"/> ICS 206	<input checked="" type="checkbox"/> Fire Behavior	<input checked="" type="checkbox"/> Demob List	<input type="checkbox"/>	<input checked="" type="checkbox"/> ICS 208	<input checked="" type="checkbox"/> Fire Behavior Advisory	<input checked="" type="checkbox"/> Finance Message	<input checked="" type="checkbox"/> ICS 214
<input checked="" type="checkbox"/> ICS 203	<input checked="" type="checkbox"/> ICS 215A	<input checked="" type="checkbox"/> Line Order Form	<input checked="" type="checkbox"/> Suppression Repair Cheat Sheet																		
<input checked="" type="checkbox"/> ICS 204	<input checked="" type="checkbox"/> ICS 220	<input checked="" type="checkbox"/> Training Message	<input checked="" type="checkbox"/> COVID Message																		
<input checked="" type="checkbox"/> ICS 205	<input checked="" type="checkbox"/> Weather Forecast	<input checked="" type="checkbox"/> Base Camp Map	<input checked="" type="checkbox"/> HR Message																		
<input checked="" type="checkbox"/> ICS 206	<input checked="" type="checkbox"/> Fire Behavior	<input checked="" type="checkbox"/> Demob List	<input type="checkbox"/>																		
<input checked="" type="checkbox"/> ICS 208	<input checked="" type="checkbox"/> Fire Behavior Advisory	<input checked="" type="checkbox"/> Finance Message	<input checked="" type="checkbox"/> ICS 214																		
<p>7. Prepared By: Paul Zerr Position/Title: PSC2 Signature: </p> <p>8. Approved by Incident Commander: Stephen Fillmore (T) Signature: </p>																					
<p>ICS 202 NIMS IAP</p>																					

ORGANIZATION ASSIGNMENT LIST (ICS 203)

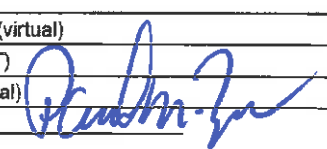
1. Incident Name: SRF LIGHTNING COMPLEX		2. Operational Period: Date From: 9/5/2022		Date To: 9/6/2022	
		Time From: 0700		Time To: 0700	
3. Incident Commander(s) and Command Staff:			7. Operation Section:		
IC/UC's	Jimmy Harris/Stephen Fillmore (T)	Operations	Scott Grasmick/Joe Tieso/Travis Ederer (T)		
Deputy	John Lucas	Planning Ops	Mike Milkovich/Tom Himmelrich (T)		
Safety Officer	Rick Bertram/Tom Zeulner	Night Ops	Shaun Craig/Nick Cleary (T)		
Information Officer	Stokesbery/Engberg/Cossel (T)				
Liaison Officer	Neumann/Cablavan/Knuckles (T)	Branch	I	Joe Tieso/D'Amico (T)	
4. Agency/Organization Representatives:		Division/Group	A/D	Tony Davis (LWD 9/7)	
Agency/Organization	Name	Division/Group	G	Jere Classay/Ryan Edmonson (T)	
SRF AA	Merv George/Jen Dyer (T)	Division/Group	J	Mike Hildebrand/Eric Husmann(T)	
Tribal/BIA AA	Nathan Gogna	Division/Group	N	Chris Linane	
Hoopa Tribe	Greg Moon	Division/Group	R	Rick Dykhouse	
Yurok Tribe	Rod Mendes	Division/Group	CONTINGENCY	Oriando Genao (LWD 9/12)	
TCSO	Tim Saxon	Division/Group			
HCSO	William Honsal	Branch	X	Larry Wright/Derek Steidley (T)	
Lead ARCH	John Fable	Division/Group	U	John Chester (LWD 9/8)	
Lead BAER	Emily Fudge	Division/Group	W	Elijah Coleman	
Lead READ	AJ Donnell	Division/Group	SUPP. REPAIR	Jimmy Hidalgo (LWD 9/9)/Brandon Banwell (T)	
COVID Advisor	Gary Eickhorst	Branch	NIGHT		
CCC Rep	Ben Herbert/Andrea Garcia (T)	Division/Group	G	Brandon Paige/Derrick Branham (T)	
		Division/Group	J	Jarrod Zweigert (T)	
		Division/Group	N	Troy Thomas (LWD 9/6)/Brian Good(T) (LWD 9/6)	
		Division/Group	R	M. Marquardt (T) (LWD 9/6)	
5. Planning Section:		Division/Group	U/W	Unstaffed	
Chief	Paul Zerr	Division/Group			
Deputy	Jeff Jones	Division/Group			
Resource Unit	Noah Tunney/Araceli Nahas (T)	Branch			
	Dylan Dabasinskas/Michelle Allen (T)	Division/Group	STAGING	Unstaffed	
Situation Unit	Mike Held/Robert Verdie/Tad Merlock	Division/Group			
Status Check-In	Matthew Begines/David Charron (T)	Division/Group			
Demobilization Unit	Jeremy Owens/Anthony Rivas (T)	Division/Group			
GISS	Erin Opliger/Sierra Brown	Division/Group			
Documentation Unit	Joey Kosiorowski (virtual)	Division/Group			
Fire Behavior Analyst	Nic Elmquist	Division/Group			
Incident Meteorologist	Tom Lonka	Division/Group			
Air Resource Advisor	Kathleen Navarro	Division/Group			
Training Specialist	Jesse Roach	Division/Group			
HR Specialist	Patrick Aceves	Air Operations Branch		Director:	John Crotty
		Air Support Group Supervisor		Tracy Dot/Jeremy Blake (T)	
		Air Tactical Group Supervisor			
		Helibase Manager			
6. Logistics Section		Chief		Beeman, Feldtz, Macon, Barnham (T)	
Supply Unit	Patricia Dutrey	Deputy			
Facilities Unit	J. Hammond/C. Buckley (T)	Time Unit		Paula Stephens	
Ground Support Unit	Christopher Morda	Equipment Unit		Amanda Folendorf (virtual)	
Communications Unit	Glendon Chan/Chris Oliver (T)	Comp/Claims Unit		Christina Weaver (T)	
Medical Unit	Josh Fudge/Leif Jullussen	Cost Unit		Sandra Tarvin (virtual)	
IT Support Specialist	Cohn (virtual)/Ashby/Martin (T)				
FF Health Advocate	Jim Emerson				
Security Manager	Nate Walker, Richard Schue				
Prepared By: Name:	Paul Zerr	Position/Title:	PSC2	Signature:	
ICS 203		Date/Time:	9/4/2022 2100 hours		



2022 SRF Lightning Complex Fire Weather Forecast

FORECAST NO: 28
PREDICTION FOR: 0700 Mon - 0700 Tue
SHIFT DATE: Sept 5th – Sept 6th, 2022

NAME OF FIRE: 2022 SRF Lightning Complex
SHIFT UNIT: CA-SRF
SIGNED: Tom Lonka - IMET (910) 920-7865

FORECAST ISSUED: 1800 Sunday, September 4th, 2022

WEATHER DISCUSSION: Highs should reach well into the 80s to low 90s in the higher elevations above 3,000 ft, with 90s to around 100 expected in the lower terrain. Winds remain light out of the northwest, or upslope, with speeds of 5 to 7 mph, with some gusts 10 to 14 mph during peak heating in the later afternoon on the higher ridges and slopes. RH values will plummet into the teens to lower 20s. Very poor RH recoveries expected overnight with readings remaining in the 20's% or lower, especially for the higher slopes and ridges as a strong thermal belt develops. Record breaking heat is likely on Tuesday, with conditions remaining hot and dry through the rest of the week.

WEATHER FORECAST FOR TODAY (MONDAY):

WEATHER: Sunny, but areas of smoke early. Moderate smoke below 4000 ft, mainly on north and west side of the fire.

MAX TEMPERATURES: 87-92 degrees upper slopes and ridges. **24 HR Trend:** Up 4-6 degrees.
93-98 degrees lower slopes and drainages. **24 HR Trend:** Up 4-6 degrees.

MINIMUM HUMIDITY: 17 - 23% upper slopes and ridges. **24 HR Trend** Down 5-8%.
15 - 21% lower slopes and drainages. **24 HR Trend** Down 5-8%.

20-FOOT WIND:

SLOPE/VALLEY - Light east/downslope breeze, becoming NW or upslope 4-6 mph, gusts to 12 mph after 1400 PDT.

RIDGETOP- Light southeast wind early, becoming W to NW 5-7 mph with gusts to 15 mph after 1400 PDT.

INVERSIONS/STABILITY: Moderate inversion around 1500 feet eroding around 1400 hours.

SMOKE TRANSPORT WIND: Southwest around 9 mph.

WEATHER FORECAST FOR TONIGHT (MONDAY NIGHT):

WEATHER: Haze through sunset then smoke settling across the fire overnight and ICP toward morning.

MINIMUM TEMPERATURES: 65-70 thermal belts above 3500 ft. 59-64 lower slopes. **24 HR Trend:** Up 6-9 degrees.

MAXIMUM HUMIDITY: 19-29% mid and upper slopes. 50-70% lower slopes and along the river. **24 HR Trend:** Down 15–20%.

20-FOOT WIND:

SLOPE/VALLEY – West or upslope winds 7-10 mph along the slopes, diminishing to downslope 2-5 mph after 2100.

RIDGETOP - Northwest 5-7 mph with gusts up to 15 mph through 2300, diminishing to east 3-6 mph late.

INVERSIONS/STABILITY: Smoke settling over the fire and ICP with a moderate nighttime inversion around 1500 ft.

EXTENDED FORECAST TUESDAY - THURSDAY: The heat wave builds with record highs likely on Tuesday, along with continued very dry RH values in the teens. Northwest winds will increase somewhat, especially in gusts, along higher slopes and ridgetops. May see gusts around 20 mph or higher. The heatwave continues through the week with low RH vals both during the day and at night with poor recoveries expected. Winds may gust around 20 mph once again on Wednesday.

PORTABLE WEATHER STATIONS:

Division N/R near Denny Road: Frequency 163.350 DTMF Tone 0059

Division W near Friday Ridge: Frequency 163.350 DTMF Tone 0060

Division N/R/U east of Elbow Dip: Frequency 163.350 DTMF Tone 0002

Division G near Branch I Contingency Line: Frequency 163.350 DTMF Tone 0003

FIRE BEHAVIOR FORECAST

FORECAST NUMBER: 30	TYPE OF FIRE: Wildfire
FIRE NAME: SRF Lightning CA-SRF-00620	OPERATIONAL PERIOD: 09/05/2022 (0700-0700)
DATE ISSUED: 09/04/2022	TIME ISSUED: 1800
UNIT: Six Rivers National Forest	SIGNED:  Typed/printed: Nic Elmquist (FBAN)

INPUTS

WEATHER SUMMARY: ** See Fire Weather Forecast**

Weather: The warming and drying trend continues, with poor overnight recoveries expected. Record breaking heat is likely on Tuesday, with conditions remaining hot and dry through the rest of the week.

Max Temp: 87^o-92^o (upper elevations), 93^o-98^o (lower slopes) **Min Temp:** 59^o-64^o

Min RH: 17%-23% (upper elevations), 15%-21% (lower slopes)

20 foot winds: Light southeast winds early, becoming west to northwest and increasing to 5-7 mph with gust to 12 mph around 1400

FUELS SUMMARY:

Fuels and Fire Behavior Advisory Issued for Geographic Area

The Campbell and Ammon fires resulted from a lightning event that occurred in the early morning hours of August 5th. Although the area has seen 50-75% of normal precipitation in the current rain year, the relatively mild spring and early summer conditions had the fuel and fire danger indices near historical averages during the initial stages of the fires. Current conditions are reflective of an additional month of drying with fuels and fire danger indices reaching the 97th percentile. The primary carrier of fire at lower elevations is timber litter with a substantial hardwood dead and down component resulting from an ice/snow event this past winter.

OUTPUTS

FIRE BEHAVIOR

GENERAL:

A critical fire weather pattern is entering the northern part of the state, bringing record high temperatures and extreme fire danger. The hot and dry weather will cause any ignition near a fuel source to burn actively. The extreme heat will cause for high instability, meaning any new fire or a spot outside the control lines has the potential for active fire behavior. Expect more signs of heat across the fire area the next several days, especially along the eastern portion of the Campbell fire. Utilize aircraft early for any smokes that seem problematic and keep them from becoming established.

Fire Danger Indices – 2022 IRPG Page 39

Energy Release Component (Brush Mtn): 97th

September Average ERC Percentile: 50th

Peak Burn Period (1600-2000) - Probability of Ignition (PIG): 90% (shaded), 90% (unshaded), 20% (overnight)

Spotting Distance of Torching Tree with 20 mph ridgetop winds: 0.3 miles

SPECIFIC:

Branch I: The next several operational periods will show weak spots in the control lines. Brief on areas of concern and plan for an increase in fire activity. Roll-out will be a continued threat on the mid-slope roads used as control lines. Increase your tactical patrols during the peak of the burn period. If a fire spots outside the control line, stop, think, talk, and act.

Branch X: Branch X will be in monitor/patrol status and implementing suppression repair. When working with heavy equipment, spin weather and evaluate the Probability of Ignition (IRPG -pg 44). You may need to shut down operations during the hottest and driest parts of the day.

AIR OPERATIONS:

Sunrise 0647, Sunset 1942 (Daylength: losing 2 min, 36 sec)

Smoke will impact the lower elevations early in the day. Conditions should be conducive for air operations in the afternoon.

SAFETY:

Think about your assignment the next couple of days in relation to the predicted weather forecast. Reevaluate your assignment and LCES as you enter the afternoon to ensure it is still valid.

Fuels and Fire Behavior Advisory

Northern California

September 2nd, 2022



Subject: Potential for extreme fire behavior due to critically elevated fire danger indices, low live and dead fuel moistures, and very hot and dry conditions across much of northern California.

Discussion: An extended period of hot, dry weather with embedded periods of enhanced winds will impact Northern California. The elevated fire weather concerns with fuels reaching their yearly minimum moisture values will create conditions conducive to long range spotting, rapid fire growth, and high resistance to control.

Difference from normal conditions: The current values for Energy Release Component (ERC) are at or above the 90th percentile for the majority of Northern California, with live fuel moistures dropping to critical levels as herbaceous and woody fuels cure. These conditions will be exacerbated by a predicted heat wave, resulting in anomalous daytime highs with little relief in temperature or humidity recovery overnight. Some PSA's, may reach daily record ERC values, with all covered PSA's predicted to reach or exceed the 97th percentile for an extended period. The combination of extreme ERC's with high temperatures and poor overnight humidity recovery is highly correlated with extreme fire behavior in Northern California.

Concerns to Firefighters and the Public:

- The advisory coincides with the Labor Day holiday weekend that is likely to result in increased outdoor recreation and visitor use to public lands across Northern California. The increase in public use carries an increased risk of fire starts as well as potential for evacuations of visitors/ recreational users in the event of a fire starting.
- Energy Release Component (ERC) in areas covered by this advisory are at or above the 90th percentile and are expected to approach or exceed the 97th percentile. **Anticipate increased spread rates, long range spotting, and active nighttime burning.**
- The combination of persistent drought, a building heat wave, and a very dry atmosphere will continue to decrease already low fuel moisture values:
 - 1000-hour fuel moistures are below average and approaching the 90th percentile,
 - Live woody fuel moisture in brush is near or slightly below average, making them readily available and will likely reach critical levels because of the forecasted hot, dry weather.
 - The above average herbaceous fuel load at low and mid elevations (below 5,000 ft.) is fully cured, with high elevation herbaceous fuels rapidly curing during the hot, dry forecast.
 - Higher than average surface fuel loading is present in areas that experienced winter snow and ice storms in the Coast Range and northern Sierra Nevada.

Expect fires to ignite easier and spread faster. Do not expect fires to exhibit reduced fire behavior when entering areas of live fuels; anticipate increased spread rates and spotting.

- Periods of enhanced winds are expected during the hot and dry period. Given the current and anticipated fuels conditions, increases in winds will make direct attack of any new starts difficult and may hamper use of aerial resources.
- Review the current [North Ops Outlooks](#) and [national fuels and fire behavior advisories](#).

Mitigation Measures:

- Suppression actions need to be based on good anchor points, escape routes, and safety zones. **Remember LCES. Experienced lookouts are essential under these conditions.**
- Base all actions on current and expected behavior of the fire. **Augment initial attack resources as incident activity dictates**
- Fire managers should be aware of high use recreation and visitor sites in their area. **The holiday weekend will bring increased visitor use, increasing risk of starts during critical fire weather.**

Area of Concern: Northern California except for the following Predictive Service Areas: North Coast, Bay Marine, and west of Highway 101 in Mid-Coast to Mendocino.

California Interagency



President Management Team

ASSIGNMENT LIST (ICS 204 WF)

CONTROLLED UNCLASSIFIED
INFORMATION/BASIC

1. Incident Name: SRF LIGHTNING COMPLEX	2. Operational Period: Date From: 09/05/22 Date To: 09/06/22 Time From: 0700 Time To: 0700	3. Branch: I Division: G
--	---	--

4. Operations Personnel:		Page 1 of 2	Golf
Operations Section Chief: Scott Grasmick/Joe Tieso/Travis Ederer (T)		Night Ops: Shaun Craig/Nick Cleary (T)	
Branch Director: Joe Tieso/D'Amico (T)		Branch Safety: Brent Kaiser	
Division/Group Supervisor: Jere Classay/Ryan Edmonson (T)		Air Attack:	

5. Resources Assigned:	** Resources Below in Bold are 12 Hour **						
Resource Identifier	ALS	LWD	Leader	Personnel	Request #	Hours	Reporting Location
CRW1 SRF SMITH RIVER IHC		9/8	DOUGLAS DENLINGER	21	C-117	0700-1900	ICP
CRW1 BECKWOURTH IHC		9/11	MIKE WINTCH	19	C-123	0700-1900	ICP
CRW2 NORTH PACIFIC 5		9/13	JEFFREY ANDERSON	20	C-132	0700-1900	ICP
CRW2 DUST BUSTERS 25		9/13	MICHAEL ZITO	20	C-131	0700-1900	ICP
ENG3 BIG STATE		9/5	RAYMOND KIRKLAND	3	E-362	0700-1900	ICP
ENG3 VULCAN		9/7	CHAD STLVKA	3	E-507	0700-1900	ICP
ENG3 J3 CONTRACTING 2		9/8	AJ KLOTZ	3	E-505	0700-1900	ICP
ENG3 OUTBACK FIREFIGHTING		9/8	CATHY REILLY	3	E-508	0700-1900	ICP
ENG3 MNF 353		9/5	CONROY COLEMAN	5	E-395	0700-1900	ICP
ENG3 KNF 355		9/5	JOBE PRATT	7	E-403	0700-1900	ICP
ENG3 TNF 371		9/6	GREGORY LOWDERMILK	5	E-392	0700-1900	ICP
ENG4 CASTLE MOUNTAIN		9/5	JOHN TILLER	3	E-369	0700-1900	ICP
ENG6 PENNSYLVANIA		9/21	SHAUN DORAN	4	E-344	0700-1900	ICP
ENG6 TRUMEN BOB		9/5	KOLTON BOB	3	E-367	0700-1900	ICP
ENG6 AZ-ASF 671		9/6	II LISACK II	4	E-374	0700-1900	ICP
DZR2 COCKRELL		9/11	DUSTIN JONES	2	E-85	0700-1900	ICP
SKG2 LET-ER-BUCK		9/15	WESTLEE WARD	1	E-462	0700-1900	ICP
EXC2 WALBERG		9/15	DAVIS GOODIN	2	E-100	0700-1900	ICP

6. Work Assignments:

- Mop-up to the extent necessary to meet control objectives when safe to do so.
- Identify pumps/equipment locations.
- Backhaul trash, and pumps/equipment that are no longer in use and needed.

7. Special Instructions:

- Only use designated fire hydrants.

*** Mountain Medic AMB5 - DP152 / Wilderness Medic AMB1 - DP240 / Rough Country AMB3 and REMS 1 - DP184 ***

Branch I REAF: Code, Masten, Colegrove, Tep Sylvia
Branch I ARCH: Padilla, Shaw, Gruntorad

8. Communications

Name	Ch	Function	Rx Freq	Rx Tone	Tx Freq	Tx Tone	Mode	Notes
NIFC C4	1	COMMAND	170.0000	(T4) 136.5	166.6750	(T4) 136.5	A	BRUSH MTN
VFIRE 25	7	TACTICAL	154.2875	(T6) 156.7	154.2875	(T6) 156.7	A	
A/G TAC	14	A/G TAC	164.8625	0.0	164.8625	0.0	A	
CALCORD	15	MEDICAL	156.0750	(T6) 156.7	156.0750	(T6) 156.7	A	
AIRGUARD	16	AIRGUARD	168.6250	0.0	168.6250	(T1) 110.9	A	EMERGENCY ONLY

9. Prepared by: Name: Tunney/Nahas (T) RESL

Signature: */S/Tunney/Nahas*

ASSIGNMENT LIST (ICS 204 WF)

CONTROLLED UNCLASSIFIED
INFORMATION//BASIC

1. Incident Name: SRF LIGHTNING COMPLEX	2. Operational Period: Date From: 09/05/22 Date To: 09/06/22 Time From: 0700 Time To: 0700	3. Branch Division I G
--	---	---

4. Operations Personnel:		Page 2 of 2	Golf
Operations Section Chief: Scott Grasmick/Joe Tieso/Travis Ederer (T)	Night Ops: Shaun Craig/Nick Cleary (T)		
Branch Director: Joe Tieso/D'Amico (T)	Branch Safety: Brent Kaiser		
Division/Group Supervisor: Jere Classay/Ryan Edmonson (T)	Air Attack:		

5. Resources Assigned:	** Resources Below in Bold are 12 Hour **						
Resource Identifier	ALS	LWD	Leader	Personnel	Request #	Hours	Reporting Location
WTT1 WILLOW CREEK 9257		9/11	CORY HICKS	2	E-42	0700-1900	ICP
WTS2 HORN		9/8	KEVIN HORN	1	E-496	0700-1900	ICP
FMOD N. ZONE FALLERS 484		9/12	HOMER BENNETT	2	O-484	0700-1900	ICP
FMOD QUINNS		9/8	LEAF QUINN	2	O-584	0700-1900	ICP
FMOD LONE PINE CUTTING		9/8	RANDALL BELL	2	O-586	0700-1900	ICP
FMOD PACIFIC RIDGELINE 2		9/9	AARON ADAMS	2	O-583	0700-1900	ICP
TFLD BURROWS		9/7	FREDRICK BURROWS	1	O-515	0700-1900	ICP
TFLD SOVINSKI		9/7	STEVEN SOVINSKI	1	O-516	0700-1900	ICP
TFLD BAUM		9/6	RYAN BAUM	1	O-462	0700-1900	ICP
TFLD (T) SABOL		9/8	MARK SABOL	1	O-565	0700-1900	ICP
HEQB MILLER		9/5	GRANT MILLER	1	O-486	0700-1900	ICP
FELB CORDTZ		9/8	ERIK CORDTZ	1	O-578	0700-1900	ICP
FELB NIEBRUEGGE		9/10	DAVID NIEBRUEGGE	1	O-575	0700-1900	ICP
EMPF FISCHER	X	9/5	SILAS FISCHER	1	O-363	0700-1900	ICP
EMTF SCHEMPER		9/14	BRAD SCHEMPER	1	O-678	0700-1900	ICP
SOFR (T) DAVIS		9/14	SHAUN DAVIS	1	O-675.58	0700-1900	ICP

6. Work Assignments:

- Mop-up to the extent necessary to meet control objectives when safe to do so.
- Identify pumps/equipment locations.
- Backhaul trash, and pumps/equipment that are no longer in use and needed.

7. Special Instructions:

- Only use designated fire hydrants.

*** Mountain Medic AMB5 - DP152 / Wilderness Medic AMB1 - DP240 / Rough Country AMB3 and REMS 1 - DP184 ***

Branch I REAF: Code, Masten, Colegrove, Tep Sylvia
Branch I ARCH: Padilla, Shaw, Gruntorad

8. Communications

Name	Ch	Function	Rx Freq	Rx Tone	Tx Freq	Tx Tone	Mode	Notes
NIFC C4	1	COMMAND	170.0000	(T4) 136.5	166.6750	(T4) 136.5	A	BRUSH MTN
VFIRE 25	7	TACTICAL	154.2875	(T6) 156.7	154.2875	(T6) 156.7	A	
A/G TAC	14	A/G TAC	164.8625	0.0	164.8625	0.0	A	
CALCORD	15	MEDICAL	156.0750	(T6) 156.7	156.0750	(T6) 156.7	A	
AIRGUARD	16	AIRGUARD	168.6250	0.0	168.6250	(T1) 110.9	A	EMERGENCY ONLY

9. Prepared by: Name: Tunney/Nahas (T) RESL

Signature: */S/Tunney/Nahas*

ICS 204 Date/Time: 9/4/2022 2200 Personnel Count: 21

ASSIGNMENT LIST (ICS 204 WF)

CONTROLLED UNCLASSIFIED
INFORMATION/BASIC

1. Incident Name: SRF LIGHTNING COMPLEX	2. Operational Period: Date From: 09/05/22 Date To: 09/06/22 Time From: 0700 Time To: 0700	3. Branch Division I J Page 1 of 2 Juliet
--	---	---

4. Operations Personnel:	
Operations Section Chief: Scott Grasmick/Joe Tieso/Travis Ederer (T)	Night Ops: Shaun Craig/Nick Cleary (T)
Branch Director: Joe Tieso/D'Amico (T)	Branch Safety: Brent Kaiser
Division/Group Supervisor: Mike Hildebrand/Eric Husmann(T)	Air Attack:

5. Resources Assigned:		** Resources Below in Bold are 12 Hour **					
Resource Identifier	ALS	LWD	Leader	Personnel	Request #	Hours	Reporting Location
CRW1 PLUMAS IHC		9/10	MIKE SHERMAN	22	C-122	0700-1900	BURNT RANCH
CRW1 PIONEER PEAK IHC		9/14	KRISTOFER BAUMGARTNER	23	C-135	0700-1900	BURNT RANCH
CR2I IRON MOUNTAIN		9/5	KEVIN BREITWIESER	21	C-84	0700-1900	BURNT RANCH
CRW2 TJ FORESTRY 1		9/6	ERIC OROZCO	20	C-104	0700-1900	BURNT RANCH
ENG3 TIMBERLINE FIRE		9/8	NOTE LOUIS	3	E-506	0700-1900	BURNT RANCH
ENG3 IAR		9/13	ADAMS DENNIS	3	E-529	0700-1900	BURNT RANCH
ENG3 FUEGO FIRE		9/5	MICHAEL SPCK	3	E-361	0700-1900	BURNT RANCH
ENG4 AUSTIN FIRE		9/8	DAVID AUSTIN	3	E-504	0700-1900	BURNT RANCH
ENG4 CASCADIA FIRE		9/8	JOHN PAUL	3	E-503	0700-1900	BURNT RANCH
ENG4 ARROW FIRE		9/11	STEPHEN MORROW	3	E-169	0700-1900	BURNT RANCH
ENG5 CLEARWATER FIRE		9/5	BRIAN TERRY	3	E-371	0700-1900	BURNT RANCH
ENG6 NM-RPD 1642		9/14	JASON JONES	3	E-526	0700-1900	BURNT RANCH
ENG6 FIRE TRAX 677		9/7	NICK MILLER	3	E-401	0700-1900	BURNT RANCH
ENG6 ALLEN FIRE		9/5	ANGEL ALVARADO	3	E-368	0700-1900	BURNT RANCH
SKG2 DC FIRE		9/8	DAN CHANCLER	2	E-461	0700-1900	BURNT RANCH
EXC2 MURDOCK		9/16	NATHAN MURDOCK	2	E-204	0700-1900	BURNT RANCH
EXC3 DEANS 534		9/17	GERY HAYES	1	E-534	0700-1900	BURNT RANCH
EXC3 DEANS 535		9/17	ETHAN MICHAELS	1	E-535	0700-1900	BURNT RANCH

6. Work Assignments:

- Mop-up to the extent necessary to meet control objectives when safe to do so.
- Identify pumps/equipment locations.
- Backhaul trash, and pumps/equipment that are no longer in use and needed.

7. Special Instructions:

- Only use designated fire hydrants.

*** Mountain Medic AMB5 - DP152 / Wilderness Medic AMB1 - DP240 / Rough Country AMB3 and REMS 1 - DP184 ***

Branch I REAF: Code, Masten, Colegrove, Tep Sylvia
 Branch I ARCH: Padilla, Shaw, Gruntorad
 FOBS: Division J & N - Carney, Dirstins (T), Jackson (T), Kilcrease (T)

8. Communications

Name	Ch	Function	Rx Freq	Rx Tone	Tx Freq	Tx Tone	Mode	Notes
NIFC C4	1	COMMAND	170.0000	(T4) 136.5	166.6750	(T4) 136.5	A	BRUSH MTN
NIFC T6	10	TACTICAL	166.7750	(T4) 136.5	166.7750	(T4) 136.5	A	
A/G TAC	14	A/G TAC	164.8625	0.0	164.8625	0.0	A	
CALCORD	15	MEDICAL	156.0750	(T6) 156.7	156.0750	(T6) 156.7	A	
AIRGUARD	16	AIRGUARD	168.6250	0.0	168.6250	(T1) 110.9	A	EMERGENCY ONLY

9. Prepared by: Name: Tunney/Nahas (T) RESL Signature: /S/Tunney/Nahas

ICS 204 Date/Time: 9/4/2022 2200 Personnel Count: 122

ASSIGNMENT LIST (ICS 204 WF)

CONTROLLED UNCLASSIFIED
INFORMATION//BASIC

1. Incident Name: SRF LIGHTNING COMPLEX	2. Operational Period: Date From: 09/05/22 Date To: 09/06/22 Time From: 0700 Time To: 0700	3. Branch Division I N
--	---	---

4. Operations Personnel:		Page 1 of 3 November
Operations Section Chief: Scott Grasmick/Joe Tieso/Travis Ederer (T)	Night Ops: Shaun Craig/Nick Cleary (T)	
Branch Director: Joe Tieso/D'Amico (T)	Branch Safety: Brent Kaiser	
Division/Group Supervisor: Chris Linane	Air Attack:	

5. Resources Assigned:		** Resources Below in Bold are 12 Hour **					
Resource Identifier	ALS	LWD	Leader	Personnel	Request #	Hours	Reporting Location
CRW1 LASSEN IHC		9/8	ALLEN SCHULTZE	20	C-116	0700-1900	BURNT RANCH
CRW1 WYOMING IHC		9/16	MATT PRENTISS	23	C-134	0700-1900	BURNT RANCH
CRW1 TALLAC IHC		9/5	KYLE BETTY	20	C-100	0700-1900	BURNT RANCH
CRW1 FEATHER RIVER IHC		9/8	RAYMOND TORRES	25	C-119	0700-1900	BURNT RANCH
CRW1 TAHOE IHC		9/11	DANIEL GUERRERO	23	C-121	0700-1900	BURNT RANCH
CRW1 MAD RIVER IHC		9/10	ERIC ESQUIVEL	23	C-118	0700-1900	BURNT RANCH
CRW2 JO INTERNATIONAL		9/12	PATRICK REILLY	20	C-127	0700-1900	BURNT RANCH
EST3 CNF 6631C		9/5	WILLIAM SIMMONS	26	E-335	0700-1900	BURNT RANCH
ENG3 SRF 343		9/8	CHRISTOPHER YARBROUGH	6	E-487	0700-1900	BURNT RANCH
ENG3 SRF 312		9/8	TOMMY DAVIS	4	E-488	0700-1900	BURNT RANCH
ENG3 STF 43		9/5	DEX EDWARDS	5	E-382	0700-1900	BURNT RANCH
ENG3 ENF 334		9/5	WILLIAM DUARTE	5	E-389	0700-1900	BURNT RANCH
ENG3 ENF 366		9/5	RYAN CULLEN	5	E-391	0700-1900	BURNT RANCH
ENG6 YELLOWSTONE 691		9/13	SOFIA ECKER	4	E-528	0700-1900	BURNT RANCH
ENG6 FIRE SOLUTIONS		9/14	TARL DE LYRIA	3	E-531	0700-1900	BURNT RANCH
DZR2 PNF 1		9/5	DANIEL QUINN	3	E-428	0700-1900	BURNT RANCH
DZR2 LET-ER-BUCK		9/18	STEVE LASSEN	2	E-455	0700-1900	BURNT RANCH
DZR3 BERRY 9348		9/18	CIARA PETERSON	2	E-235	0700-1900	BURNT RANCH
WTS1 OILAR		9/15	DANNY OILAR	1	E-480	0700-1900	BURNT RANCH
WTS1 NORTHSTATE BAKER		9/8	KIMBER BAKER	1	E-483	0700-1900	BURNT RANCH

6. Work Assignments:

- Mop-up to the extent necessary to meet control objectives when safe to do so.
- Identify pumps/equipment locations.
- Backhaul trash, and pumps/equipment that are no longer in use and needed.

7. Special Instructions:

- Only use designated fire hydrants.

*** Mountain Medic AMB5 - DP152 / Wilderness Medic AMB1 - DP240 / Rough Country AMB3 and REMS 1 - DP184 ***

Branch I REAF: Code, Masten, Colegrove, Tep Sylvia
 Branch I ARCH: Padilla, Shaw, Gruntorad
 FOBS: Division J & N - Carney, Dirstins (T), Jackson (T), Kilcrease (T)

8. Communications

Name	Ch	Function	Rx Freq	Rx Tone	Tx Freq	Tx Tone	Mode	Notes
NIFC C4	1	COMMAND	170.0000	(T4) 136.5	166.6750	(T4) 136.5	A	BRUSH MTN
NIFC T3	8	TACTICAL	168.6000	(T4) 136.5	168.6000	(T4) 136.5	A	
A/G TAC	14	A/G TAC	164.8625	0.0	164.8625	0.0	A	
CALCORD	15	MEDICAL	156.0750	(T6) 156.7	156.0750	(T6) 156.7	A	
AIRGUARD	16	AIRGUARD	168.6250	0.0	168.6250	(T1) 110.9	A	EMERGENCY ONLY

9. Prepared by: Name: Tunney/Nahas (T) RESL

Signature: */S/Tunney/Nahas*

ICS 204 Date/Time: 9/4/2022 2200 Personnel Count: 221

ASSIGNMENT LIST (ICS 204 WF)

CONTROLLED UNCLASSIFIED
INFORMATION/BASIC

1. Incident Name: SRF LIGHTNING COMPLEX		2. Operational Period: Date From: 09/05/22 Date To: 09/06/22 Time From: 0700 Time To: 0700				3. Branch I		Division N	
4. Operations Personnel:						Page 2 of 3		November	
Operations Section Chief: Scott Grasmick/Joe Tieso/Travis Ederer (T)				Night Ops: Shaun Craig/Nick Cleary (T)					
Branch Director: Joe Tieso/D'Amico (T)				Branch Safety: Brent Kaiser					
Division/Group Supervisor: Chris Linane				Air Attack:					
5. Resources Assigned:		** Resources Below in Bold are 12 Hour **							
Resource Identifier	ALS	LWD	Leader	Personnel	Request #	Hours	Reporting Location		
WTT2 TNF 231		9/8	ALEX RODRIGUEZ	2	E-513	0700-1900	BURNT RANCH		
WTT2 STF 212		9/5	THOMAS PAYNE	2	E-353	0700-1900	BURNT RANCH		
WTS2 SEMPLE		9/8	TIM LONG	1	E-495	0700-1900	BURNT RANCH		
WTS2 DARRAH LOGGING 1		9/8	KEITH DARRAH	1	E-472	0700-1900	BURNT RANCH		
MBM2 DAVIS		9/18	WILLIAM RUSSELL	2	E-547	0700-1900	BURNT RANCH		
EXC2 LONESTAR		9/8	KEN JONES	2	E-445	0700-1900	BURNT RANCH		
SKD1 LESLIE HEAVY HAUL		9/7	ROY BRANDON	2	E-441	0700-1900	BURNT RANCH		
CHP1 CTS VENTURES		9/17	WESTON BURTON	3	E-542	0700-1900	BURNT RANCH		
FMOD GOD AND COUNTRY		9/8	CHRIS STEWART	2	O-530	0700-1900	BURNT RANCH		
FMOD N. ZONE FALLERS 483		9/5	BEN WOLF	2	O-483	0700-1900	BURNT RANCH		
FMOD N. ZONE FALLERS 529		9/6	LEVI BROWN	2	O-529	0700-1900	BURNT RANCH		
FMOD TIMBERWOLF		9/8	ROCKY SULLIVAN	2	O-585	0700-1900	BURNT RANCH		
FMOD UNDERDOG TIMBER		9/8	LARRY CASTRO	2	O-582	0700-1900	BURNT RANCH		
TFLD (T) FOWLER		9/8	CODY FOWLER	1	O-561	0700-1900	BURNT RANCH		
TFLD (T) LEWIS		9/7	JAROD LEWIS	1	O-563	0700-1900	BURNT RANCH		
HEQB MORGAN		9/7	WESLY MORGAN	1	O-518	0700-1900	BURNT RANCH		
HEQB LARGE		9/7	TYSON LARGE	1	O-519	0700-1900	BURNT RANCH		
HEQB (T) RIDER		9/6	ADAM RIDER	1	O-513	0700-1900	BURNT RANCH		
FELB HARRIS		9/7	NOLAN HARRIS	1	O-574	0700-1900	BURNT RANCH		
FELB MCKINNEY		9/9	SETH MCKINNEY	1	O-576	0700-1900	BURNT RANCH		
6. Work Assignments:									
- Mop-up to the extent necessary to meet control objectives when safe to do so.									
- Identify pumps/equipment locations.									
- Backhaul trash, and pumps/equipment that are no longer in use and needed.									
7. Special Instructions:									
- Only use designated fire hydrants.									
*** Mountain Medic AMB5 - DP152 / Wilderness Medic AMB1 - DP240 / Rough Country AMB3 and REMS 1 - DP184 ***									
Branch I REAF: Code, Masten, Colegrove, Tep Sylvia									
Branch I ARCH: Padilla, Shaw, Gruntorad									
FOBS: Division J & N - Carney, Dirstins (T), Jackson (T), Kilcrease (T)									
8. Communications									
Name	Ch	Function	Rx Freq	Rx Tone	Tx Freq	Tx Tone	Mode	Notes	
NIFC C4	1	COMMAND	170.0000	(T4) 136.5	166.6750	(T4) 136.5	A	BRUSH MTN	
NIFC T3	8	TACTICAL	168.6000	(T4) 136.5	168.6000	(T4) 136.5	A		
A/G TAC	14	A/G TAC	164.8625	0.0	164.8625	0.0	A		
CALCORD	15	MEDICAL	156.0750	(T6) 156.7	156.0750	(T6) 156.7	A		
AIRGUARD	16	AIRGUARD	168.6250	0.0	168.6250	(T1) 110.9	A	EMERGENCY ONLY	
9. Prepared by: Name:			Tunney/Nahas (T)			RESL			
						Signature: /S/Tunney/Nahas			
ICS 204		Date/Time: 9/4/2022 2200			Personnel Count: 32				

ASSIGNMENT LIST (ICS 204 WF)

CONTROLLED UNCLASSIFIED
INFORMATION//BASIC

1. Incident Name: SRF LIGHTNING COMPLEX	2. Operational Period: Date From: 09/05/22 Date To: 09/06/22 Time From: 0700 Time To: 0700	3. Branch Division I R
--	---	---

4. Operations Personnel:		Page 1 of 2 Romeo
Operations Section Chief: Scott Grasmick/Joe Tieso/Travis Ederer (T)		Night Ops: Shaun Craig/Nick Cleary (T)
Branch Director: Joe Tieso/D'Amico (T)		Branch Safety: Brent Kaiser
Division/Group Supervisor: Rick Dykhouse		Air Attack:

5. Resources Assigned:		** Resources Below in Bold are 12 Hour **					
Resource Identifier	ALS	LWD	Leader	Personnel	Request #	Hours	Reporting Location
CR21 ELK MOUNTAIN		9/10	DARON JACKSON	20	C-120	0700-1900	BURNT RANCH
CRW2 PONDEROSA TIMBERLAND 1		9/12	CARLOS BENCOMO	20	C-128	0700-1900	BURNT RANCH
CRW2 PONDEROSA TIMBERLAND 2		9/12	SERGIO BENCOMO	20	C-129	0700-1900	BURNT RANCH
ENG3 BLM CND 6332		9/6	PHILLIP LEWIS	5	E-383	0700-1900	BURNT RANCH
ENG3 SNF 331		9/5	FAUSTINO CABALLERO	5	E-386	0700-1900	BURNT RANCH
ENG3 LPF 315		9/5	NICHOLAS VALENTIN	4	E-384	0700-1900	BURNT RANCH
ENG3 PNF 325		9/5	CLAYTON BECK	5	E-388	0700-1900	BURNT RANCH
ENG4 RED TRUCK WILDFIRE		9/6	CODY RIGDON	3	E-509	0700-1900	BURNT RANCH
ENG5 GLOBAL WILDFIRE 5		9/6	JOHN DICKERSON	3	E-214	0700-1900	BURNT RANCH
ENG5 ALASKA		9/18	TASHA KEY	3	E-227	0700-1900	BURNT RANCH
ENG6 HEATSEEKER		9/6	JACOB MCDONALD	3	E-404	0700-1900	BURNT RANCH
ENG6 OUTBACK 2		9/7	ANDERSON VAN ANDERSON	3	E-232	0700-1900	BURNT RANCH
ENG6 AZ-JCF -2215		9/7	JERRY MCGRAW	3	E-410	0700-1900	BURNT RANCH
WTT1 CMD 15		9/5	KEVIN ROSE	2	E-339	0700-1900	BURNT RANCH
WTS1 NORTHSTATE MCGRIFFIN		9/8	BRETT MCGRIFFIN	1	E-481	0700-1900	BURNT RANCH
FMOD N. ZONE FALLERS 528		9/6	TOM NEALY	2	O-528	0700-1900	BURNT RANCH
FMOD N. ZONE FALLERS		9/8	CARL HALL	2	O-92	0700-1900	BURNT RANCH
TFLD MADORE		9/14	GABE PEASE-MADORE	1	O-267	0700-1900	BURNT RANCH

6. Work Assignments:

- Mop-up to the extent necessary to meet control objectives when safe to do so.
- Identify pumps/equipment locations.
- Backhaul trash, and pumps/equipment that are no longer in use and needed.
- Should fire behavior dictate, be prepared to implement Structure Protection Plan.

7. Special Instructions:

- Only use designated fire hydrants.

*** Mountain Medic AMB5 - DP152 / Wilderness Medic AMB1 - DP240 / Rough Country AMB3 and REMS 1 - DP184 ***

Branch I REAF: Code, Masten, Colegrove, Tep Sylvania
Branch I ARCH: Padilla, Shaw, Gruntorad

8. Communications

Name	Ch	Function	Rx Freq	Rx Tone	Tx Freq	Tx Tone	Mode	Notes
NIFC C4	1	COMMAND	170.0000	(T4) 136.5	166.6750	(T4) 136.5	A	BRUSH MTN
NIFC T5	9	TACTICAL	166.7250	(T4) 136.5	166.7250	(T4) 136.5	A	
A/G TAC	14	A/G TAC	164.8625	0.0	164.8625	0.0	A	
CALCORD	15	MEDICAL	156.0750	(T6) 156.7	156.0750	(T6) 156.7	A	
AIRGUARD	16	AIRGUARD	168.6250	0.0	168.6250	(T1) 110.9	A	EMERGENCY ONLY

9. Prepared by: Name: Tunney/Nahas (T) RESL

Signature: */S/Tunney/Nahas*

ICS 204 Date/Time: 9/4/2022 2200 Personnel Count: 105

ASSIGNMENT LIST (ICS 204 WF)

CONTROLLED UNCLASSIFIED
INFORMATION//BASIC

1. Incident Name: SRF LIGHTNING COMPLEX	2. Operational Period: Date From: 09/05/22 Date To: 09/06/22 Time From: 0700 Time To: 0700	3. Branch Division I R
--	---	---

4. Operations Personnel:		Page 2 of 2	Romeo
Operations Section Chief: Scott Grasmick/Joe Tieso/Travis Ederer (T)	Night Ops: Shaun Craig/Nick Cleary (T)		
Branch Director: Joe Tieso/D'Amico (T)	Branch Safety: Brent Kaiser		
Division/Group Supervisor: Rick Dykhouse	Air Attack:		

5. Resources Assigned:		** Resources Below in Bold are 12 Hour **					
Resource Identifier	ALS	LWD	Leader	Personnel	Request #	Hours	Reporting Location
TFLD (T) PITTMAN		9/7	PAUL PITTMAN	1	O-460	0700-1900	BURNT RANCH
FELB STEELE		9/5	JOSH STEELE	1	O-229	0700-1900	BURNT RANCH
EMPF KOZIK	X	9/9	PAUL KOZIK	1	O-497	0700-1900	BURNT RANCH
EMTF LEONG		9/7	DEREK LEONG	1	O-500	0700-1900	BURNT RANCH
SOFR PELTON		9/7	DANA PELTON	1	O-509	0700-1900	BURNT RANCH
ROMEO STRUCTURE TF						0700-1900	BURNT RANCH
SMOD SHF A		9/9	JOSH WRIGHT	5	O-642	0700-1900	BURNT RANCH
ENG2 HAWKINS BAR 4123		9/7	TODD WRIGHT	4	E-263	0700-1900	BURNT RANCH
ENG6 NORTH PACIFIC		9/11	COLLIN FICCADENTI	3	E-524	0700-1900	BURNT RANCH
ENG6 THREE RIVERS		9/8	NICK CRAINE	3	E-400	0700-1900	BURNT RANCH
ENG6 BALDWIN FORESTRY		9/7	DAVID BALDWIN	3	E-492	0700-1900	BURNT RANCH
ENG6 AZ-GCP		9/12	KACIE DODDS	6	E-523	0700-1900	BURNT RANCH
WTS1 NORTHSTATE BARTON		9/8	JOHN BARTON	1	E-482	0700-1900	BURNT RANCH
WTS1 NORTHSTATE JOHNSON		9/8	KYLE JOHNSON	1	E-486	0700-1900	BURNT RANCH

6. Work Assignments:

- Mop-up to the extent necessary to meet control objectives when safe to do so.
- Identify pumps/equipment locations.
- Backhaul trash, and pumps/equipment that are no longer in use and needed.
- Should fire behavior dictate, be prepared to implement Structure Protection Plan.

7. Special Instructions:

- Only use designated fire hydrants.

*** Mountain Medic AMB5 - DP152 / Wilderness Medic AMB1 - DP240 / Rough Country AMB3 and REMS 1 - DP184 ***

Branch I REAF: Code, Masten, Colegrove, Tep Sylvania

Branch I ARCH: Padilla, Shaw, Gruntorad

8. Communications

Name	Ch	Function	Rx Freq	Rx Tone	Tx Freq	Tx Tone	Mode	Notes
NIFC C4	1	COMMAND	170.0000	(T4) 136.5	166.6750	(T4) 136.5	A	BRUSH MTN
NIFC T5	9	TACTICAL	166.7250	(T4) 136.5	166.7250	(T4) 136.5	A	
A/G TAC	14	A/G TAC	164.8625	0.0	164.8625	0.0	A	
CALCORD	15	MEDICAL	156.0750	(T6) 156.7	156.0750	(T6) 156.7	A	
AIRGUARD	16	AIRGUARD	168.6250	0.0	168.6250	(T1) 110.9	A	EMERGENCY ONLY

9. Prepared by: Name: Tunney/Nahas (T) RESL

Signature: /S/Tunney/Nahas

ASSIGNMENT LIST (ICS 204 WF)

CONTROLLED UNCLASSIFIED
INFORMATION//BASIC

1. Incident Name: SRF LIGHTNING COMPLEX	2. Operational Period: Date From: 09/05/22 Date To: 09/06/22 Time From: 0700 Time To: 0700	3. Branch Division I CONTINGENCY
--	---	---

4. Operations Personnel: Page 1 of 2

Operations Section Chief: Scott Grasmick/Joe Tieso/Travis Ederer (T)	Night Ops: Shaun Craig/Nick Cleary (T)
Branch Director: Joe Tieso/D'Amico (T)	Branch Safety: Brent Kaiser
Division/Group Supervisor: Orlando Genao (LWD 9/12)	Air Attack:

5. Resources Assigned:	** Resources Below in Bold are 12 Hour **						
Resource Identifier	ALS	LWD	Leader	Personnel	Request #	Hours	Reporting Location
CRW2 NORTH PACIFIC 6		9/6	CHRISTIAN PEREZ	20	C-94	0700-1900	ICP
CRW2 NORTH PACIFIC 8		9/6	ADRIAN PEREZ	20	C-95	0700-1900	ICP
ENG6 THUNDER MOUNTAIN		9/8	JEREMIAH MILLIER	3	E-491	0700-1900	ICP
WTS2 KISER CONSTRUCTION		9/8	TRACEY BURGESS	1	E-475	0700-1900	ICP
WTS2 CATTLELACK RANCH		9/9	JOHN SEMPLE	1	E-518	0700-1900	ICP
DZR2 MILLER TRUCKING 2		9/6	HAROLD MILLER	2	E-82	0700-1900	ICP
MAST NORTHSTATE		9/6	JORDAN NICKELL	2	E-451	0700-1900	ICP
MBM2 KIT CONTRACTING LLC		9/5	ZACHARIAH HAYMORE	2	E-420	0700-1900	ICP
MBM2 BRAUN EQUIP		9/12	AUSTEN DOW	2	E-94	0700-1900	ICP
GRD2 HUMPHREY 316		9/12	RONALD HUMPHREY	1	E-316	0700-1900	ICP
EXC2 DARRAH LOGGING		9/15	KEITH DARRAH	2	E-414	0700-1900	ICP
EXC2 BRAD INGRAM CONS		9/20	ROY BRANDON	2	E-443	0700-1900	ICP
FMOD N. ZONE FALLERS 485		9/12	MIKE LEE	2	O-485	0700-1900	ICP
TFLD KLINK		9/10	MICHAEL KLINK	1	O-567	0700-1900	ICP
TFLD (T) GUZMAN		9/6	THOMAS GUZMAN	1	O-514	0700-1900	ICP
TFLD (T) RUDE		9/10	JAY RUDE	1	O-560	0700-1900	ICP
HEQB WILSON		9/8	JOSHUA WILSON	1	O-572	0700-1900	ICP
HEQB (T) GREEN		9/10	BRANDON GREEN	1	O-569	0700-1900	ICP

6. Work Assignments:

- Continue constructing contingency line on Tish Tang Ridge to Trinity River.
- Coordinate with FS and Hoopa resource advisors.

7. Special Instructions:

- Only use designated fire hydrants.

*** Mountain Medic AMB5 - DP152 / Wilderness Medic AMB1 - DP240 / Rough Country AMB3 and REMS 1 - DP184 ***

Branch I REAF: Code, Masten, Colegrove, Tep Sylvania
Branch I ARCH: Padilla, Shaw, Gruntorad

8. Communications

Name	Ch	Function	Rx Freq	Rx Tone	Tx Freq	Tx Tone	Mode	Notes
NIFC C4	1	COMMAND	170.0000	(T4) 136.5	166.6750	(T4) 136.5	A	BRUSH MTN
NIFC T1	6	TACTICAL	168.0500	(T4) 136.5	168.0500	(T4) 136.5	A	
A/G TAC	14	A/G TAC	164.8625	0.0	164.8625	0.0	A	
CALCORD	15	MEDICAL	156.0750	(T6) 156.7	156.0750	(T6) 156.7	A	
AIRGUARD	16	AIRGUARD	168.6250	0.0	168.6250	(T1) 110.9	A	EMERGENCY ONLY

9. Prepared by: Name: Tunney/Nahas (T) RESL

Signature: */S/Tunney/Nahas*

ICS 204 Date/Time: 9/4/2022 2200 Personnel Count: 65

ASSIGNMENT LIST (ICS 204 WF)

CONTROLLED UNCLASSIFIED
INFORMATION/BASIC

1. Incident Name: SRF LIGHTNING COMPLEX	2. Operational Period: Date From: 09/05/22 Date To: 09/06/22 Time From: 0700 Time To: 0700	3. Branch Division X U Page 1 of 1 Uniform
--	---	---

4. Operations Personnel:	
Operations Section Chief: Scott Grasmick/Joe Tieso/Travis Ederer (T)	Night Ops: Shaun Craig/Nick Cleary (T)
Branch Director: Larry Wright/Derek Steidley (T)	Branch Safety: Matthew Martin
Division/Group Supervisor: John Chester (LWD 9/8)	Air Attack:

5. Resources Assigned:	** Resources Below in Bold are 12 Hour **							
Resource Identifier	ALS	LWD	Leader	Personnel	Request #	Hours	Reporting Location	
CR2I FIRESTORM 7A		9/5	MAC NORLIE	18	C-90	0700-1900	ICP	
CRW2 NORTH PACIFIC 12		9/6	ANDREW KENT	20	C-96	0700-1900	ICP	
CRW2 TJ FORESTRY		9/6	ANTONIO RODARTE	20	C-97	0700-1900	ICP	
ENG3 J3 CONTRACTING 1		9/9	SHAD LAFONTISE	3	E-268	0700-1900	ICP	
ENG6 ESB MANAGEMENT		9/6	PAUL VALENTINE	3	E-393	0700-1900	ICP	
ENG6 AXCESS FIRE		9/6	SHANE SEXTON	3	E-379	0700-1900	ICP	
ENG6 UT-CCD 5625		9/6	DEREK DOMIS	4	E-378	0700-1900	ICP	
ENG6 WILDLANDS FIRE		9/8	ADAM WRIGHT	3	E-527	0700-1900	ICP	
WTS2 ACTFAST		9/16	JOE YANEZ	1	E-163	0700-1900	ICP	
WTT2 PIERCE FIRE		9/8	GERRY CRUZ	2	E-514	0700-1900	ICP	
DZR2 MORRISON		9/5	CHRIS DARR	1	E-83	0700-1900	ICP	
EXC2 TOM'S EARTHMOVING		9/5	STEVEN FUNES	2	E-415	0700-1900	ICP	
EXC2 J W MORRISON		9/7	EVAN BILLS	2	E-444	0700-1900	ICP	
CHP2 CUT WRIGHT		9/15	TIM WRIGHT	3	E-103	0700-1900	ICP	
FMOD MOEN TIMBER		9/7	DARWIN SAXON	2	O-527	0700-1900	ICP	
TFLD (T) NORRIS		9/8	MICHAEL NORRIS	1	O-562	0700-1900	ICP	
TFLD (T) CARMICHAEL		9/8	PAUL CARMICHAEL	1	O-564	0700-1900	ICP	
EMPF PETERS	X	9/7	DUSTIN PETERS	1	O-662	0700-1900	ICP	
EMTF WILSON		9/7	BRANDEN WILSON	1	O-502	0700-1900	ICP	

6. Work Assignments:

- Secure the fire's edge along Madden Creek working south to Division W.
- Mop-up to the extent necessary to meet control objectives.
- Backhaul excess equipment, supplies, and trash.
- Coordinate with Suppression Repair Group.

7. Special Instructions:

- Only use designated fire hydrants.

*** Mountain Medic AMB5 - DP152 / Wilderness Medic AMB1 - DP240 / Rough Country AMB3 and REMS 1 - DP184 ***

Branch X REAF: Beasley, Aubrey, Ammon, McDarment, Michels, Rivera, Profio, Williams, Cox

Branch X ARCH: Hutchinson, Leonard

8. Communications

Name	Ch	Function	Rx Freq	Rx Tone	Tx Freq	Tx Tone	Mode	Notes
NIFC C4	1	COMMAND	170.0000	(T4) 136.5	166.6750	(T4) 136.5	A	BRUSH MTN
NIFC T7	11	TACTICAL	168.2500	(T4) 136.5	168.2500	(T4) 136.5	A	
A/G TAC	14	A/G TAC	164.8625	0.0	164.8625	0.0	A	
CALCORD	15	MEDICAL	156.0750	(T6) 156.7	156.0750	(T6) 156.7	A	
AIRGUARD	16	AIRGUARD	168.6250	0.0	168.6250	(T1) 110.9	A	EMERGENCY ONLY

9. Prepared by: Name: Tunney/Nahas (T) RESL

Signature: */S/Tunney/Nahas*

ICS 204 Date/Time: 9/4/2022 2200 Personnel Count: 91

ASSIGNMENT LIST (ICS 204 WF)

CONTROLLED UNCLASSIFIED
INFORMATION/BASIC

1. Incident Name: SRF LIGHTNING COMPLEX		2. Operational Period: Date From: 09/05/22 Date To: 09/06/22 Time From: 0700 Time To: 0700				3. Branch X		Division W	
4. Operations Personnel:						Page 1 of 1		Whiskey	
Operations Section Chief: Scott Grasmick/Joe Tieso/Travis Ederer (T)				Night Ops: Shaun Craig/Nick Cleary (T)					
Branch Director: Larry Wright/Derek Steidley (T)				Branch Safety: Matthew Martin					
Division/Group Supervisor: Elijah Coleman				Air Attack:					
5. Resources Assigned:		** Resources Below in Bold are 12 Hour **							
Resource Identifier	ALS	LWD	Leader	Personnel	Request #	Hours	Reporting Location		
CRW2 IRON MOUNTAIN		9/12	RAMON CISNEROS	20	C-126	0700-1900	ICP		
ENG3 J3 CONTRACTING MODICA		9/8	SHAWN MODICA	3	E-270	0700-1900	ICP		
ENG6 SUNDANCE		9/5	EMILIO GARCIA	3	E-402	0700-1900	ICP		
ENG6 NWS BRUSH 11		9/6	MIKE HILL	4	E-377	0700-1900	ICP		
ENG6 BOWERS WFS BRADY		9/8	STEVE BRADY	3	E-409	0700-1900	ICP		
ENG6 BOWERS WFS LLC		9/8	BRETT BOWER	3	E-511	0700-1900	ICP		
ENG6 AZ-BAR 2163		9/13	SHAWN SULLIVAN	5	E-525	0700-1900	ICP		
WTS1 SEMPLE 2		9/8	JOHN SEMPLE	1	E-498	0700-1900	ICP		
WTT2 TRI-STATE FIRE		9/9	FRANCESCO MOORE	1	E-515	0700-1900	ICP		
WTS2 OVERWATCH ENTERPRISE		9/8	ANDREW ROMERO	1	E-494	0700-1900	ICP		
EXC2 INGRAM		9/20	DAN LARUE	2	E-442	0700-1900	ICP		
EXC2 JOE & ROCKY		9/18	BRETT FAIRBANKS	2	E-447	0700-1900	ICP		
EXC2 DUDLEYS' EXCAVATING		9/6	WYATT CLEMENT	2	E-416	0700-1900	ICP		
FEL1 MCKELLAR TREE		9/7	DOUG MCKELLAR	2	E-436	0700-1900	ICP		
HEQB KOELLING		9/9	BLAKE KOELLING	1	O-568	0700-1900	ICP		
HEQB (T) SADLO		9/8	DANIEL SADLO	1	O-570	0700-1900	ICP		
FMOD PACIFIC RIDGELINE 1		9/7	SERGIO SOTO	2	O-531	0700-1900	ICP		
FMOD N. ZONE FALLERS 581		9/8	GEORGE PETERSEN	2	O-581	0700-1900	ICP		
EMPF LAGARCE	X	9/9	BRIAN LAGARCE	1	O-496	0700-1900	ICP		
EMTF CHICOINE		9/8	JOSEPH CHICOINE	1	O-498	0700-1900	ICP		
6. Work Assignments:									
- Secure slop overs and mop up all perimeters to the extent necessary to meet control objectives.									
- Backhaul excess equipment, supplies, and trash.									
- Coordinate with Suppression Repair Group.									
7. Special Instructions:									
- Only use designated fire hydrants.									
*** Mountain Medic AMB5 - DP152 / Wilderness Medic AMB1 - DP240 / Rough Country AMB3 and REMS 1 - DP184 ***									
Branch X REAF: Beasley, Aubrey, Ammon, McDarment, Michels, Rivera, Profio, Williams, Cox									
Branch X ARCH: Hutchinson, Leonard									
8. Communications									
Name	Ch	Function	Rx Freq	Rx Tone	Tx Freq	Tx Tone	Mode	Notes	
NIFC C4	1	COMMAND	170.0000	(T4) 136.5	166.6750	(T4) 136.5	A	BRUSH MTN	
NIFC T7	11	TACTICAL	168.2500	(T4) 136.5	168.2500	(T4) 136.5	A		
A/G TAC	14	A/G TAC	164.8625	0.0	164.8625	0.0	A		
CALCORD	15	MEDICAL	156.0750	(T6) 156.7	156.0750	(T6) 156.7	A		
AIRGUARD	16	AIRGUARD	168.6250	0.0	168.6250	(T1) 110.9	A	EMERGENCY ONLY	
9. Prepared by: Name: Tunney/Nahas (T) RESL									
Signature: /S/Tunney/Nahas									
ICS 204		Date/Time: 9/4/2022 2200				Personnel Count: 60			

ASSIGNMENT LIST (ICS 204 WF)

CONTROLLED UNCLASSIFIED
INFORMATION//BASIC

1. Incident Name: SRF LIGHTNING COMPLEX		2. Operational Period: Date From: 09/05/22 Date To: 09/06/22 Time From: 0700 Time To: 0700				3. Branch X		Division SUPP. REPAIR	
4. Operations Personnel:						Page 1 of 1			
Operations Section Chief: Scott Grasmick/Joe Tieso/Travis Ederer (T)				Night Ops: Shaun Craig/Nick Cleary (T)					
Branch Director: Larry Wright/Derek Steidley (T)				Branch Safety: Matthew Martin					
Division/Group Supervisor: Jimmy Hidalgo (LWD 9/9)/Brandon Banwell (T)				Air Attack:					
5. Resources Assigned:		** Resources Below in Bold are 12 Hour **							
Resource Identifier	ALS	LWD	Leader	Personnel	Request #	Hours	Reporting Location:		
SMOD UKONOM		9/17	JOEL BERG	16	O-784	0700-1900	ICP		
WTT2 TNF 234		9/6	ERIC GALLOWAY	2	E-348	0700-1900	ICP		
WTS2 DARRAH LOGGING 2		9/8	LANE GRANT	1	E-473	0700-1900	ICP		
DZR2 STF 51		9/6	CRAIG MARTIN	2	E-431	0700-1900	ICP		
DZR3 ADAMS		9/7	JARRETT WILLBURN	2	E-499	0700-1900	ICP		
SKG2 LET-ER-BUCK		9/15	WESTLEE WARD	1	E-462	0700-1900	ICP		
SKD1 MCKELLAR TREE		9/8	WYATT LEMMA	2	E-440	0700-1900	ICP		
SKD1 J W BAMFORD		9/7	DAVID RUHL	2	E-439	0700-1900	ICP		
EXC2 HACKER MACHINES LLC		9/14	MIKE MILLER	2	E-419	0700-1900	ICP		
EXC2 CATTANEO 1		9/15	JESSE HUDDLESTON	2	E-417	0700-1900	ICP		
EXC2 CATTANEO 2		9/6	ANTHONY CATTANEO	2	E-418	0700-1900	ICP		
MBM2 STONY CREEK		9/15	GILBERT PAYER	2	E-93	0700-1900	ICP		
MBM2 NORTHSTATE 1		9/18	TURK MONK	1	E-97	0700-1900	ICP		
MBM2 BRITTEN		9/19	MATT HUDDLETON	2	E-449	0700-1900	ICP		
MBM2 T AND S		9/15	NICK MARKUSSEN	2	E-421	0700-1900	ICP		
MBM2 NORTHSTATE 2		9/7	BRETT RICHARDS	2	E-448	0700-1900	ICP		
MBM2 ZEB'S TREE SERVICE		9/12	CAMERON HOLMES	2	E-422	0700-1900	ICP		
FEL1 CROOK LOGGING, INC		9/7	RUSSELL CROOK	2	E-438	0700-1900	ICP		
TFLD HARRISS		9/9	STEVEN HARRISS	1	O-566	0700-1900	ICP		
6. Work Assignments:									
- Implement approved Suppression Repair Plan within Branch X.									
- Coordinate with REAF's, ARCH's, DIV-U, DIV-W.									
7. Special Instructions:									
- Only use designated fire hydrants.									
*** Mountain Medic AMB5 - DP152 / Wilderness Medic AMB1 - DP240 / Rough Country AMB3 and REMS 1 - DP184 ***									
Branch X REAF: Beasley, Aubrey, Ammon, McDarment, Michels, Rivera, Profc. Williams, Cox									
Branch X ARCH: Hutchinson, Leonard									
8. Communications									
Name	Ch	Function	Rx Freq	Rx Tone	Tx Freq	Tx Tone	Mode	Notes	
NIFC C4	1	COMMAND	170.0000	(T4) 136.5	166.6750	(T4) 136.5	A	BRUSH MTN	
VFIRE 26	12	TACTICAL	154.3025	(T6) 156.7	154.3025	(T6) 156.7	A		
A/G TAC	14	A/G TAC	164.8625	0.0	164.8625	0.0	A		
CALCORD	15	MEDICAL	156.0750	(T6) 156.7	156.0750	(T6) 156.7	A		
AIRGUARD	16	AIRGUARD	168.6250	0.0	168.6250	(T1) 110.9	A	EMERGENCY ONLY	
9. Prepared by: Name: Tunney/Nahas (T) RESL									
Signature: <i>/S/Tunney/Nahas</i>									
ICS 204		Date/Time: 9/4/2022 2200				Personnel Count: 32			

HEALTH AND SAFETY MESSAGE

For Day/Night Operations: September 5, 2022

INCIDENT: SRF Lightning Complex	Day: Monday Shift: Day/Night
--	------------------------------

Major Hazard and Risk:

- **Hazard Tree Safety:** Hazard trees, both dead snags and live green trees, are one of the most common risks encountered on the fireline. All firefighters should frequently survey their work area for potential hazards trees. **This includes your sleeping areas in camp!**
- **Extended Extraction Times:** Be familiar with the medical plan. Develop a plan on how you would get an injured firefighter out timely. Factor in how smoke inversions will reduce the likelihood of utilizing helicopters for a medevac.
- **Hazardous Roads:** Narrow roads, steep drop offs, erratic drivers, and operator fatigue are all prevalent on this and other assignments. If road condition is an issue, contact your Division Supervisor to report.
- **Heat Related Injuries:** Stay hydrated, eat properly, drink fluids in a 3:1 ratio of water to sports drink, take frequent breaks, and pay attention to your body. This applies to personnel working in ICP/camp as well.

Narrative: Firefighters naturally have the can-do attitude. This is what sets us apart from many other professions. It is also what can occasionally get us into a bad position and possibly cause an injury. **For example, if you are working around the chippers, you can take the materials up to the chipper but you cannot feed it into the chipper.** Please don't put yourself into a position where you could be seriously injured.

Heat Related Injury

Symptoms of heat injuries are many times easy.

- Profuse sweating with warm, cool, clammy skin leading to hot and dry skin.
- Muscle cramps, weakness and dizziness
- Vomiting, rapid and weak pulse
- Decreased mental status and unconsciousness

These are very serious conditions that can lead to rhabdomyolysis which is an acute medical problem.

- Immediately reduce work output seek shade
- Loosen clothing, move away from heat
- Seek medical attention from line medics\EMT

Demob

This is an exciting milestone during an incident. It not only means well deserved rest and comfort, it means time with family and friends. It means vacations, days on the beach or just relaxing at home with your favorite foods and beverage. So, before you embark on your journey home, please do the following:

- Make sure your vehicle is ready for the trip home
- Get plenty of rest the night before and make sure you're well fed.
- Drive safely, adhere to the posted speed limits and take rest breaks.

Remember people are counting on you arriving safely home.

Safety Officers:
Rick Bertram
Tom Zeulner
Brent Kaiser

Prepared: September 4, 2022



BR/DIV	HAZARDOUS ACTIONS/CONDITIONS	MITIGATIONS/WARNINGS/REMEDIES
All	Hazard Trees	<ul style="list-style-type: none"> Follow "Hazard Tree Safety" guidelines, reference IRPG Post lookouts or use a spotter in mop-up areas with personnel. Don't park vehicles or take breaks in high concentrations of hazard trees. Establish trigger points for disengagement during high wind events. Remember that the hazard zone extends a minimum of 2 1/2 tree heights.
All	Extended Medical Extraction Times	<ul style="list-style-type: none"> Identify helispots and communicate Lat/Longs to DIVS. Be familiar with the medical plan and communicate 8-line promptly. Evaluate the necessity to send personnel into areas with limited access. Be aware of weather conditions (i.e., smoke inversions, rain, and high winds etc.) that could affect the ability of helicopters to reach you. Don't rely on helicopters exclusively.
All	Steep Terrain & Rolling Debris	<ul style="list-style-type: none"> Maintain 8'-10' spacing when working & walking. Don't work above any personnel. Be on the lookout for rolling rocks, debris, or burning material. Evaluate necessity to send personnel in areas with limited access.
All	Driving & Traffic	<ul style="list-style-type: none"> Practice "Defensive Driving" techniques when traveling on all roads Use spotters and honk horn when backing. Follow Driving LCES (Lights, Chock blocks, Emergency brake, Seatbelts). Always use headlights and obey posted speed limits. Use chock blocks, turn wheels into hill. Avoid distractions (eating, cell phones, etc.) and use the 3-second rule.
All	Air Operations	<ul style="list-style-type: none"> Establish and ensure communications are adequate with helibase aircraft. Ensure work/rest policies are being met for the flight crews. Involve aviation leadership with operational planning to avoid risk/exposure Follow policy on visibility, wind speed. Update load calculations. Establish trigger points to disengage aviation resources. Utilize the appropriate aircraft for the mission. Ensure performance planning is completed for environmental conditions. Conduct air operations in compliance with the NSHO. Ensure only mission critical personnel are on flights. Ensure drone operations are coordinated with air resources and report all UAS intrusions immediately. Ensure flight following procedures are followed.
Branch 1 Branch 10	Heavy Equipment Operations	<ul style="list-style-type: none"> Ensure communications are established with operators. Use hand signals if other communications are unavailable. Maintain a 50'-100' exclusion area around equipment and increase it to 2 1/2 times tree height when in timber. Use a spotter when backing. Avoid working below heavy equipment.
All	Fatigue / Heat Illness	<ul style="list-style-type: none"> Drink water and sports drinks throughout the day. Drink at a ratio of 2 waters to 1 sports drink. Eat well and get plenty of sleep. Take more breaks during the hottest part of the day.
All	Chipper / Chainsaw Operations	<ul style="list-style-type: none"> Follow "Hazard Tree Safety" guidelines, reference the IRPG. Follow "Procedural Felling Operations", reference the IRPG. Only chipper contractor can feed the chipper. Ensure all personal safety gear is worn to address mechanical hazards. Ensure personnel are spaced to ensure no one is accidentally pushed towards the chipper.
Incident Name: SRF Lightning Complex		Operational Period: Day/Night September 5, 2022
Operations: Scott Grasmick Travis Ederer Air Ops: John Crotty	Safety Officers: Rick Bertram Tom Zeulner Brent Kaiser	Date Prepared: September 4th, 2022
		

ICS 205 - INCIDENT RADIO COMMUNICATIONS PLAN			INCIDENT LOAD			CONTROLLED UNCLASSIFIED INFORMATION//BASIC			
1. Incident Name: SRF LIGHTNING COMPLEX			2. Date/Time Prepared 09/04/2022 1930			3. Operational Period: Date From: 09/05/22 Date To: 09/06/22 Time From: 0700 Time To: 0700			
4. Communications			Date: 09/04/2022 1930			Time: 0700 0700			
Ch#	Function	Name	Assigned To	Rx Freq	Rx Tone	Tx Freq	Tx Tone	Mode	Notes
1	COMMAND	NIFC C4	ALL DIV	170.0000	(T4) 136.5	166.6750	(T4) 136.5	A	BRUSH MTN
2	COMMAND	NIFC C11	ALL DIV	170.6875	(T4) 136.5	166.5750	(T4) 136.5	A	SPIKE BUCK MTN
3	COMMAND	NIFC C57	ALL DIV	173.6000	(T4) 136.5	162.8125	(T4) 136.5	A	LONE PINE
4	COMMAND	NIFC C58	ALL DIV	173.6500	(T4) 136.5	165.9875	(T4) 136.5	A	IRONSIDE MTN
5	COMMAND	NIFC C8	ALL DIV	169.5375	(T4) 136.5	164.7125	(T4) 136.5	A	6N04 RD SADDLE
6	TACTICAL	NIFC T1	DIV A/D, NIGHT A/D, CONTINGENCY	168.0500	(T4) 136.5	168.0500	(T4) 136.5	A	
7	TACTICAL	VFIRE 25	DIV G, NIGHT G	154.2875	(T6) 156.7	154.2875	(T6) 156.7	A	
8	TACTICAL	NIFC T3	DIV N, NIGHT N	168.6000	(T4) 136.5	168.6000	(T4) 136.5	A	
9	TACTICAL	NIFC T5	DIV R, NIGHT R	166.7250	(T4) 136.5	166.7250	(T4) 136.5	A	
10	TACTICAL	NIFC T6	DIV J, NIGHT J	166.7750	(T4) 136.5	166.7750	(T4) 136.5	A	
11	TACTICAL	NIFC T7	DIV U, DIV W, NIGHT W/U	168.2500	(T4) 136.5	168.2500	(T4) 136.5	A	
12	TACTICAL	VFIRE 26	SUPPRESSION REPAIR	154.3025	(T6) 156.7	154.3025	(T6) 156.7	A	
13	A/G CMD	A/G CMD	ALL DIV	172.5500	0.0	172.5500	0.0	A	
14	A/G TAC	A/G TAC	ALL DIV	164.8625	0.0	164.8625	0.0	A	
15	MEDICAL	CALCORD	EMS AIR COORDINATION	156.0750	(T6) 156.7	156.0750	(T6) 156.7	A	
16	AIRGUARD	AIRGUARD	EMERGENCY	168.6250	0.0	168.6250	(T1) 110.9	A	EMERGENCY ONLY
17									
18									
19									
20	AIRGUARD	AIRGUARD	EMERGENCY	168.6250	0.0	168.6250	(T1) 110.9	A	EMERGENCY ONLY
5. Special Instructions									
CURRENT CLONE IS SRF903. COMMAND CHANNELS LINKED. FIND WHICH COMMAND CHANNEL WORKS BEST IN YOUR AREA OF OPERATIONS. COMMUNICATION UNIT PHONE: 916-936-7511									
6. Prepared by (Communications Unit Leader): Name: GLENDON CHAN, COML									
ICS 205 - CONTROLLED UNCLASSIFIED INFORMATION//BASIC									
								Signature: <i>/s/ Glendon Chan</i>	
								Date/Time: 09/04/2022 1930	

ICS 205 - INCIDENT RADIO COMMUNICATIONS PLAN **INITIAL ATTACK** **CONTROLLED UNCLASSIFIED INFORMATION//BASIC**

1. Incident Name: **SRF LIGHTNING COMPLEX** 3. Operational Period: **09/06/22**

2. Date/Time Prepared: **09/04/2022** Date From: **09/05/22** Date To: **09/06/22**

Time: **1930** Time From: **0700** Time To: **0700**

4. Communications

Ch#	Function	Name	Assigned To	Rx Freq	Rx Tone	Tx Freq	Tx Tone	Mode	Notes
1	COMMAND	SRF13	ALL DIV	172.3750	0.0	164.1750	(T13) 141.3	A	SRF FIRE NET TONE 13 / HORSE MOUNTAIN
2	COMMAND	SRF3	ALL DIV	172.3750	0.0	164.1750	(T3) 131.8	A	SRF FIRE NET TONE 3 / LONE PINE RIDGE
3	COMMAND	SHF4	ALL DIV	171.5750	0.0	165.0125	(T4) 136.5	A	SHF FIRE NET TONE 4 / HAY FORK BALLY
4	COMMAND	HIA FN	ALL DIV	155.3850	(T6) 156.7	150.8050	(T6) 156.7	A	HOOPA TONE 6
5	DISPATCH	HUU L	ALL DIV	151.2500	(T1) 110.9	159.4050	(T13) 141.3	A	CDF HUU LOCAL NET TONE 13 / HORSE MOUNTAIN
6	COMMAND	HUM CFN	ALL DIV	154.0700	0.0	159.0000	(T3) 131.8	A	HOMBOLDT COUNTY FIRE NET TONE 13 / WILLOW CREEK
7	TACTICAL	R5 T4	INITIAL ATTACK	166.5500	0.0	166.5500	0.0	A	R5 TAC 4
8	TACTICAL	R5 T5	INITIAL ATTACK	167.1125	0.0	167.1125	0.0	A	R5 TAC 5
9	TACTICAL	NIFC T2	INITIAL ATTACK	168.2000	0.0	168.2000	0.0	A	NIFC TAC 2
10	TACTICAL	CDF T3	INITIAL ATTACK	151.1750	(T16) 192.8	151.1750	(T16) 192.8	A	CDF TAC 3
11	TACTICAL	CDF T7	INITIAL ATTACK	151.3400	(T16) 192.8	151.3400	(T16) 192.8	A	CDF TAC 7
12	A/G	CDF A/G 3	ALL DIV	159.3675	(T16) 192.8	159.3675	(T16) 192.8	A	CDF AIR TO GROUND 3
13	A/G	AG-43	ALL DIV	167.6000	0.0	167.6000	0.0	A	SRF PRIMARY A/G
14	A/G	AG-08	ALL DIV	166.8750	0.0	166.8750	0.0	A	SRF SECONDARY A/G
15	MEDICAL	CALCORD	EMS AIR COORDINATION	156.0750	(T6) 156.7	156.0750	(T6) 156.7	A	
16	AIRGUARD	AIRGUARD	EMERGENCY	168.6250	0.0	168.6250	(T1) 110.9	A	EMERGENCY ONLY
17									
18									
19									
20	AIRGUARD	AIRGUARD	EMERGENCY	168.6250	0.0	168.6250	(T1) 110.9	A	EMERGENCY ONLY

5. Special Instructions

CURRENT IA CLONE IS SRFIA903. COMMUNICATION UNIT PHONE: 916-936-7511

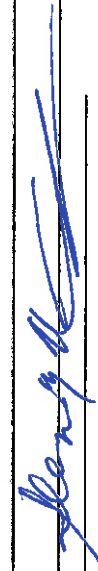
6. Prepared by (Communications Unit Leader): Name: **GLENDON CHAN, COML** Signature: 

ICS 205 - CONTROLLED UNCLASSIFIED INFORMATION//BASIC Date/Time: **09/04/2022** **1930**

TRAINING SPECIALIST MESSAGE



- A Training Specialist is assigned to the incident.
 - It is to your advantage to complete the quick registration process sooner than later.
 - The TNSP Desk located at ICP. You can also contact the TNSP, Jesse Roach, at 530-966-3459 for training related questions.
-

FINANCE MESSAGE

Email address: 2022.lightningcomplex.finance@firenet.gov

INTERIM PAYMENTS

Any contract equipment that has been here at least 14 days and is not on the demob list must receive an interim payment. Please see the Equipment folks in the Finance yurt or send an email to the address above to begin that process.

TIME

Electronic CTRs, Shift Tickets and agreement information can be emailed to the address above. Hard copy documents can also be dropped off in the Finance yurt. Please be sure to write legibly and print your name under your signature.

COSTS

Send any costs for aircraft or national contracts (caterers, showers) to the email address above.

FIRE ITEMS REPLACEMENT

Cache Items – Complete a 213 signed by DIVS verifying lost or damaged items and explanation of circumstances and take to Ordering. Any items that cannot be filled by Supply will need FSC, INBA or IC signature to approve replacement for cache equivalent of lost/damaged items.

-Non-cache items/Claims - For replacement of non-cache items or claims please submit a completed OF-213 and OF-289. A determination for replacement based on the documentation provided will be made by the FSC, IC, or INBA.

-Damaged items will be surrendered to the Supply Unit. Replacement for normal wear and tear is through home unit project funds.



PUBLIC INFORMATION

Fire information line: 707-356-9442

2022.lightningcomplex@firenet.gov

For the latest fire information: www.inciweb.nwca.gov/incident/8312/

Incoming U.S. Postal Service Mail:

(Recipient Name and Unit Designation)

General Delivery

c/o Lightning Complex Fire

Willow Creek, CA 95573

UPS/Fedex Delivery:

(Recipient Name and Unit Designation)

c/o Lightning Complex Fire

100 Kimtu Road

Willow Creek, CA 95573

We would appreciate photos from the field: fire activity, people at work, etc. Please EMAIL these photos and include the location, date taken, involved crew, and photo credit. If the photo has people working, please make sure they are in full PPE.

Online Information For The Public



STAGE 1 Fire Suppression Repair Cheat Sheet

Remember, if you have any doubts or questions about the ideal end state of these repairs, get in touch with a READ!

Overall Objective: Repair damage caused by suppression activities, and thus minimize short and long-term environmental impacts. Impacts caused by the direct effects of fire will be mitigated or corrected during this repair phase, only those impacts caused by the suppression of the fire.

General Guidelines for Stage 1 Repair (consult signed Suppression Repair Plan (SR Plan))

Dozer and Hand Lines:

- Construct water bars and/or rolling dips where access is no longer needed and erosion is a concern. Knock down berms into the fire line. (see SR Plan page 13)
- Firelines that cross draws/channels will be cleaned of debris and re-contoured (see SR Plan page 15)
- Remove suppression created fuels and logs from firelines via chipping, piling, lop & scatter, and decking, advised.
- Trench handlines should be pulled back and contoured.
- Obliterate hand lines where they intersect FS trails.
- Strategic firelines intended for future use should have suppression general debris chipped and little to no debris or brush scattered over them. Only pile after all other repair activities are complete.

Safety Zones, Drop Points, Helispots, Sling Sites, Staging Areas, etc:

- Restore to pre-existing condition.
- Knock down berms, de-compact soil, and restore natural drainage flows.
- Only pull enough slash across the area to reduce erosion and prevent further impacts.
- Chip and pile debris, as advised.

Roads and Trails:

- Clean ditches, side drains, rolling dips, and other drainage features along roads damaged by suppression activities (see SR Plan page 14).
- Where needed, water and grade surfaces and remove berms along roads impacted by suppression activities.
- Chip side-cast slash on roads, construct slash piles, lop and scatter, or deck logs, as advised.
- Repair damaged earthen barriers for Maintenance Level 1, decommissioned, and non-system roads (see SR Plan page 16).

Miscellaneous Resources:

- Maintain the integrity of Wilderness, Inventoried Roadless Areas and Wild and Scenic River Corridor characteristics
- **SITES WITH YELLOW/BLACK FLAGGING:** *Sites: No repair work may commence without consultation with an assigned Archaeologist and the Hoopa Tribal Representative, and/or the lead Resource Advisor to the fire.*
- Remove all equipment, gear, hose, flagging, and trash from firelines and dispersal sites following repair actions.

Fences and Gates:

- Repair any fences and gates damaged by suppression activities.

Water Sources:

- Remove dams, dikes, and other impoundments.
- Restore damaged stream banks to natural contours.
- Report fuel and oil spills.

Fireline slope %	Maximum Distance Apart (feet)
1 – 5	200
6 – 20	125
21 – 40	60
41 – 60	40
>60	25

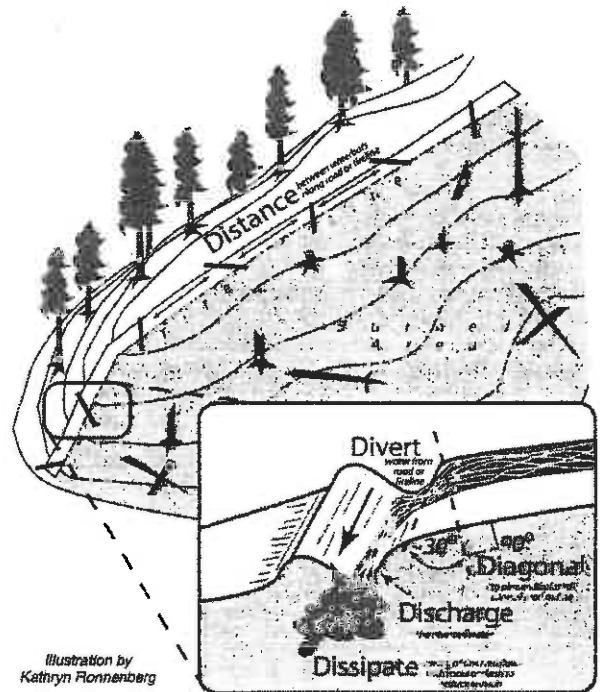

For repairs along 06N06 & 06N08 – See READ for specific vehicle washing procedures!

Fire and COVID-19 Briefing Checklist

SRF LIGHTNING COMPLEX

Self-Awareness / Screening

- **Notify** supervisor if you or others experience:
 - Cough, more than expected
 - Difficulty breathing
 - Loss of taste or smell
 - Fever
 - Chills
 - Sore throat
 - Muscle pain
- **Immediately separate** yourself from others.
- Follow crew and division plans to isolate, triage, and transport symptomatic personnel.

Hygiene on the Fireline

- Properly wash or sanitize your hands often
- Avoid handshakes and communal use items
- Inform supervisor of needed resupply.
- Disinfect high touch surfaces often

Social distancing and protective equipment

- Practice social distancing
- Conduct briefings in conversations outdoors and at least **SIX** feet apart
- Utilize face coverings
- Clean or replace dirty face coverings, equipment, and PPE

Communications

- Ensure effective sender/receiver messaging.
- **Protect yourself, your crew, and your camp!**

Any questions contact:

MEDL Jim Emerson 805-570-9061

DEMOB LIST

1. Incident Name:
SRF LIGHTNING COMPLEX

2. Operational Period: Date From: 9/5/2022 Date To: 9/6/2022
Time From: 0700 Time To: 0700

DEMOB LIST

REQUEST #	RESOURCE NAME	TIME
E-517	WT ZABEL	0600
E-506	ENG3 TIMBERLINE	0600
O-411	CLEMENTS, JESSICA	0600
O-675.24	CHRISTOPHER MORADA	0600
E-412	ENG6 LOOMIS FIRE	0700
C-115	MESA IHC	0700
O-426	BRYAN COYLE	0715
C-85	CR2I FIRESTORM 7B	0730
O-663	NEIL DRESSER	0745
C-88	SIERRA IHC	0800
E-336	WTT1 MRO 5490	0800
C-92	CR2I HAPPY CAMP	0815
E-354	WTT1 OES 21	0830
O-351	CAW-TEP WOLFE LEE SYLVIA	0845
O-143	PETER JOHANNES MEINGAST	0845
O-388	AARON DONNELL	0900
O-429	BRENNAN MICHELS	0900
O-445	DAVID MCILHARGIE	0915
E-390	ENG3 ENF 314	0915

DEMOB PHONE: 916-936-7519
EMAIL: 2022.LIGHTNINGCOMPLEX.DEMOB@FIRENET.GOV
COME TO DEMOB UNIT AT SCHEDULED TIME TO START DEMOB.
DEMOB UNIT NEEDS 72 HOURS NOTICE FOR ALL FLIGHT REQUESTS.

California Interagency



Incident Management Team

LINE ORDER FORM

ORDER #	DATE & TIME ORDERED	WHO PLACED ORDER	DELIVER TO (DIV, HELISPOT, DP, ETC)	MODE OF DELIVERY			
	Received from the Line	DIV, OPS, etc.	Div, Heli-Spot, Drop Point, etc.	Drive, Helo, Pickup			
ORDER RECEIVED IN COMMUNICATIONS BY:				TIME:			
COMMUNICATIONS RELAYED/PLACED THE ORDER TO:				TIME:			
ORDER SHIPPED TO THE LINE BY (NAME):				TIME:			
ITEM #	DESCRIPTION			AMOUNT			
1	1,000 FOOT HOSE LAY: Includes the following: 10 lengths 1 ½ " X 100' Hose. 10 lengths, 1" x 100' Hose. 10ea. 1 ½" Gates Wyes. 10ea. 1 ½" to 1" reducers. 10 ea 1" Nozzels						
2	2,000 FOOT HOSE LAY: Includes the following: 20 lengths 1 ½ " X 100' Hose. 20 lengths, 1" x 100' Hose. 20ea. 1 ½" Gates Wyes. 20ea. 1 ½" to 1" reducers. 20 ea 1" Nozzels						
3	3,000 FOOT HOSE LAY: Includes the following: 30 lengths 1 ½ " X 100' Hose. 30 lengths, 1" x 100' Hose. 30ea. 1 ½" Gates Wyes. 30ea. 1 ½" to 1" reducers. 30 ea 1" Nozzels						
ITEM #	REQUESTED ITEM	NFES#	AMOUNT	ITEM #	REQUESTED ITEM	NFES#	AMOUNT
4	Backpack Pump, 5 gallon	1149		26	Batteries, "AA" (package)	0030	
5	Foam, 5 gallon	1145		27	Gasoline, Unleaded(gal)		
6	Hose, ¾" , 50 ft length	1016		28	Oil, 2 Cycle Mix (qt)	0341	
7	Hose, 1", 100 ft length	0932		29	Deisel, straight (gal)		
8	Hose, 1 ½ ", 100 ft length	0933		30	Oil, Bar & Chain (gal)	1880	
9	Increaser, ¾" to 1"	2235		31	Fusees (box)	0105	
10	Increaser, 1" to 1 ½ "	0416		32	Torch, Drip Torch ea.	0241	
11	Nozzle, Garden, ¾"	0136		33	Mix, Drip Torch 3-1, 5 gal.		
12	Nozzle, Forester, 1"	0024		34	Flagging/Ribbon, color?		
13	Nozzle, KK Type, 1"	1081		35	Washcloth, Waterless	0206	
14	Nozzle, KK Type, 1 ½ "	1082		36	Water, Cubi, 5 gal ea	0048	
15	Reducer, 1" to ¾"	0733		37	Water, Bottled (case)		
16	Reducer, 1 ½ " to 1"	0009		38	Sports Drink, Gato (case)		
17	Tee, Hoseline, 1" x 1" x ¾"	1809		39	Food, MRE's (12 per box)	1842	
18	Tee, Hoseline, 1" x 1" x 1"	2240		40	Pump Kit, High Pressure	0870	
19	Tee, Hoseline, 1 ½ " x 1 ½ " x 1"	0230		41	Pump, High Pressure	3870	
20	Wye, Gated, ¾"	0904		42	Pump Kit, Light Weight	0870	
21	Wye, Gated, 1"	0259		43	Sprinkler Kit	8606	
22	Wye, Gated, 1 ½ "	0231		44	Pump, Volume, w/acc Kit	6041	
23	Tank, Collapsible. Gallons?			45	Mop-Up Kit	0772	
24	Tank, Folding/Frame. Capacity?						
25	Wrap, structure (roll)	0881					

Date and Time Needed: _____ **Point of Contact at Delivery Location:** _____

Other / Notes:

HUMAN RESOURCES MESSAGE



“A man should never neglect his family for business.”

-Walt Disney

Family comes in all forms and does not have to be related by blood. While working, we often spend as much time, if not more time with our work family than our home family. Take time after your shift to reach out to your at home family today.

Patrick Aceves, Human Resources Specialist

626-940-8076

LOGISTICS MESSAGE

SHOWER UNIT HOURS

ICP Location (near kitchen): 0500-1200 and 1400-2300

Lower Camp Location (near laundry): 0500-1200 and 1400-2200

KITCHEN HOURS

BREAKFAST: 0530-0930

DINNER: 1700-2130

SUPPLY HOURS: 0600-2130

GROUND SUPPORT: 0600-2100

FUEL TRUCK: 0700-2100

SAW SHOP: 0600-2130



Incident Command Post

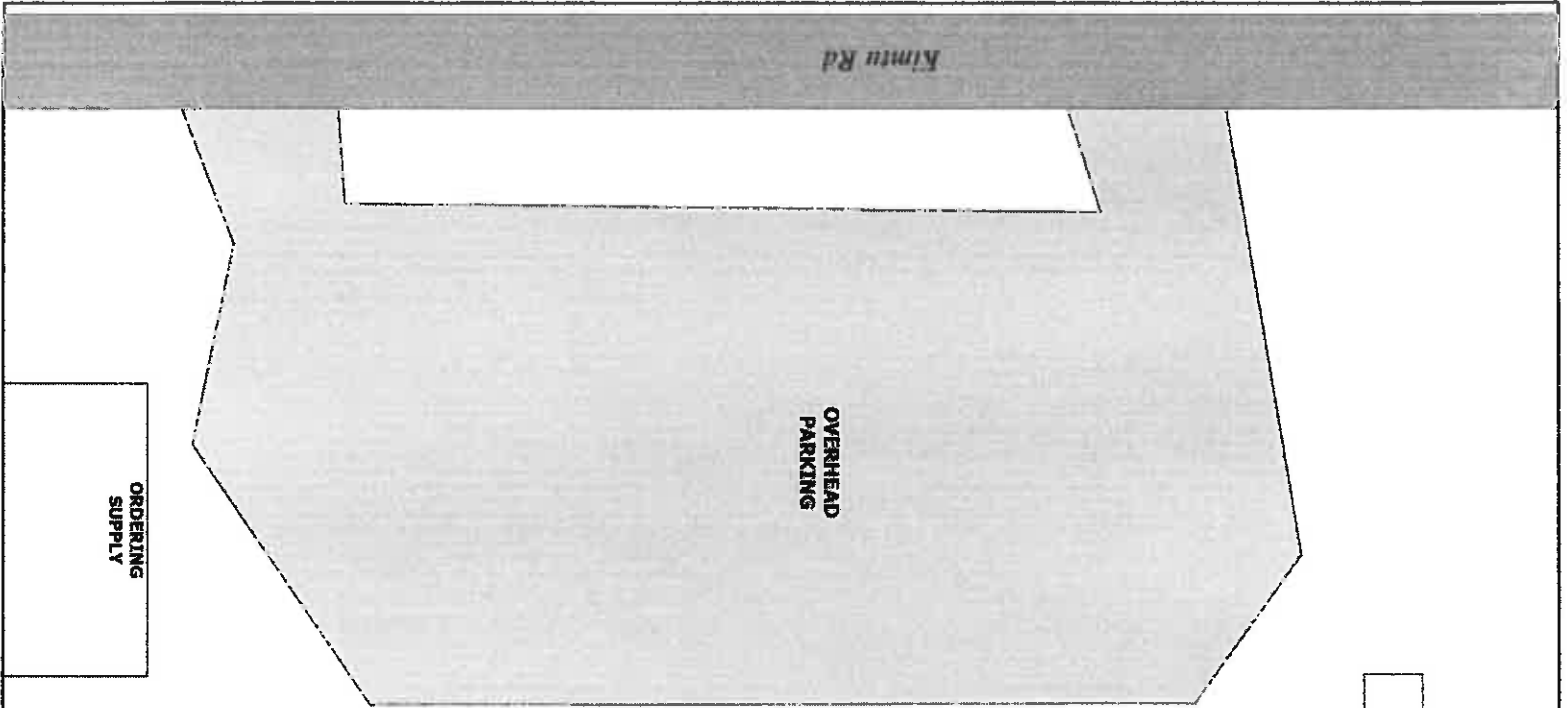

GIS
STTL

COPY TRAILER

OPS
RESL
AOBD
SOFR

LOSS

CCC
COVID
ADVISOR

FINANCE

MEDICAL
SUPPLY

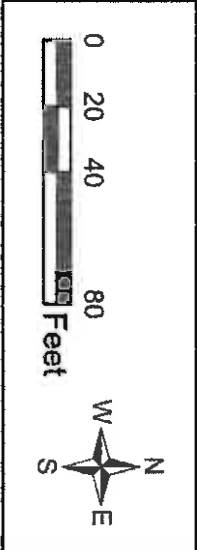

FACT
RADIO REPAIR
COMMS

READS
IMET FRAN
FRAT ARA
PIO

CHECK-IN
DEMOS
TRAINING

AA
ITSS

PLANS

SECURITY

MEDL

PIO

LEAD
READ

IC

HR
LOFR

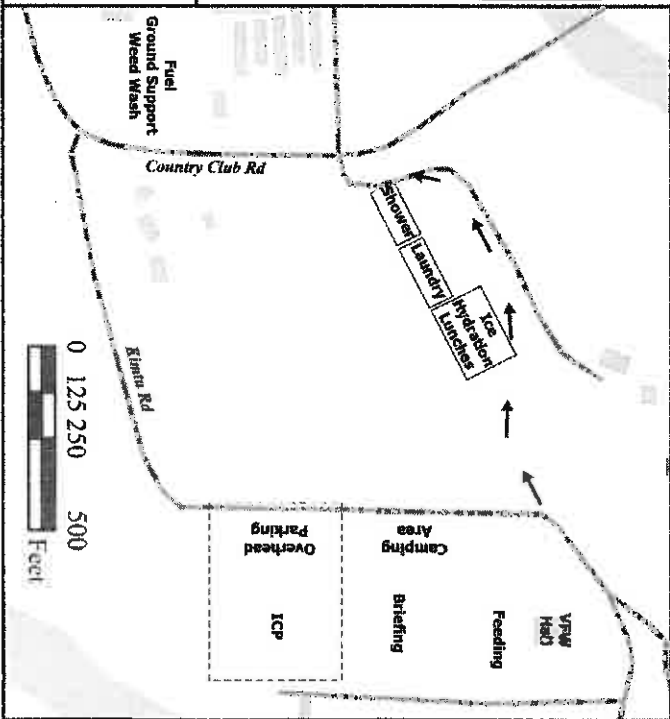

Fuel
Ground Support
Weed Wash

Country Club Rd

Kintu Rd

Shower
Laundry
Ice
Hydration
Lunches

Overhead
Parking

ICP

Camping
Area

Briefing

Feeding

VFW
Hall



MEDICAL PLAN (ICS 206)

1. Incident Name: SRF LIGHTNING COMPLEX		2. Operational Period: Date From: 9/5/22 Date To: 9/6/22 Time From: 0700 Time To: 0700					
3. INCIDENT MEDICAL AID STATIONS							
Name	Location	Contact Number/Freq	R.N. & EMT				
Medical Support Trailer - Frontline Medical	ICP		Yes				
4.a. AIR AMBULANCES							
Name	Location	Contact	Level of Service				
Kern County H407 (24 Hour Hoist) / Type 2	Redding, CA	Lightning Communications	ALS				
Reach 5 (Air Ambulance) / Type 3	Redding, CA	Lightning Communications	ALS				
Cal Fire H102 (Daytime Hoist Only) / Type 2	Kneeland, CA	Lightning Communications	BLS				
CHP H14 / H16 (Daytime Hoist Only) / Type 3	Redding, CA	Lightning Communications	ALS				
4.b. GROUND AMBULANCES & REMS:							
Name	Location	Contact	Level of Service				
Wilderness Medics 1	Day: DP 240 / Night: ICP	Lightning Communications	ALS				
Mountain Medics 5	Day: DP 152 / Night: ICP	Lightning Communications	ALS				
Rough Country Medic 3	Day: DP 184 / Night: Burnt Ranch Spike	Lightning Communications	ALS				
Rough Country Medic 2	Day: Burnt Ranch Spike / Night: DP 184	Lightning Communications	ALS				
REMS 1 / Backcountry	Day: DP 184	Lightning Communications	ALS				
REMS 3 / Consumes FD	Night: DP 184	Lightning Communications	ALS				
5. HOSPITALS							
Hospital Name	Address,	Lat & Long Helipad	Travel Time		Trauma Center	Burn Center	Helipad
	Phone Number	Helipad Type/Designator	Air	Ground			
Mad River Community Hospital	3800 Janes Rd, Arcata, CA 95521 707-822-3621	Lat: 40° 53.72' N Long: 124° 05.45' W	20 Min	60 Min	Level 4	<input type="checkbox"/>	<input checked="" type="checkbox"/>
St Joseph Hospital	2700 Dolbeer St, Eureka, CA 95601 707-445-8121	Lat: 40° 47.0333' N Long: 124° 08.800' W	20 Min	105 Min	Level 3	<input type="checkbox"/>	<input checked="" type="checkbox"/>
Mercy Medical Center Redding	2175 Rosaline Ave, Redding, CA 96001 530-225-7201	Lat: 40° 34.33' N Long: 122° 23.80' W 7CA3	30 Min	2 Hrs	Level 2	<input type="checkbox"/>	<input checked="" type="checkbox"/>
University of California, Davis Medical Center	2315 Stockton Blvd., Sacramento, CA 95817 916-734-2011	Lat: 38° 33.32' N Long: 121° 27.35' W SCL0	2 Hrs	4.5 Hrs	Level 1	<input checked="" type="checkbox"/>	<input checked="" type="checkbox"/>
6. MEDICAL EMERGENCY PROCEDURES							
LINE "MEDICAL EMERGENCY" PLAN: Crew Supervisor to contact Division Supervisor/Operations with: - Patient Complaint, Condition and Location via Tactical or Command Frequency. Priority 1/Red & 2/Yellow patients - Triggers incident within Incident (IWI) Division Supervisor/*POC contacts Lightning Communications: - Division Supervisor or *POC will run "Medical-Emergency" on Command Frequency. - Division Supervisor or *POC to use "Medical Plan (ICS 206 WF)" worksheet in the IAP or IRPG. - Communications contacts Medical Unit Leader on the Command Frequency or cell phone (909-559-5196) *POC (Point of Contact)				LINE "NON-EMERGENCY INCIDENT" PLAN: Crew Supervisor to contact Division Supervisor with: - Patient Complaint, Condition and Location via Tactical or Command Frequency. Priority 3/Green Patients - Does not trigger Incident within Incident (IWI). Division Supervisor/POC Contacts Lightning Communications: - Division Supervisor or *POC will run "Non-Emergency Incident" on the Command Frequency. - Division Supervisor or *POC to use "Medical Incident Report" worksheet on back of this page or in IRPG. - Communications contacts Medical Unit Leader on the Command Frequency or Cell Phone (909-559-5196) IN-CAMP - 24 HOUR MEDICAL Contact Lightning Communications with: Patient Complaint, Condition, and Location via phone or Command Frequency			
7. Prepared by (Medical Unit Leader): Josh Fudge/Laif Juliusson				Signature: /s/ Josh Fudge			
8. Approved by (Safety Officer): Rick Bertram/Tom Zeulner				Signature: /s/ Rick Bertram/Tom Zeulner			
ICS 206		NIMS IAP		Date/Time:		9/4/22 1800	

MEDICAL PLAN (ICS 206 WF)

Controlled Unclassified Information//Basic

Medical Incident Report

FOR A NON-EMERGENCY INCIDENT, WORK THROUGH CHAIN OF COMMAND TO REPORT AND TRANSPORT INJURED PERSONNEL AS NECESSARY.

FOR A MEDICAL EMERGENCY: IDENTIFY ON SCENE INCIDENT COMMANDER BY NAME AND POSITION AND ANNOUNCE "MEDICAL EMERGENCY" TO INITIATE RESPONSE FROM IMT COMMUNICATIONS/DISPATCH.

Use the following items to communicate situation to communications/dispatch.

1. CONTACT COMMUNICATIONS / DISPATCH (Verify correct frequency prior to starting report)

Ex: "Communications, Div. Alpha. Stand-by for Emergency Traffic."

2. INCIDENT STATUS: Provide incident summary (including number of patients) and command structure.

Ex: "Communications, I have a Red priority patient, unconscious, struck by a falling tree. Requesting air ambulance to Forest Road 1 at (Lat./Long.) This will be the Trout Meadow Medical, IC is TFLD Jones. EMT Smith is providing medical care."

Severity of Emergency / Transport Priority	<input type="checkbox"/> RED / PRIORITY 1 Life or limb threatening injury or illness. Evacuation need is IMMEDIATE <i>Ex: Unconscious, difficulty breathing, bleeding severely, 2° - 3° burns more than 4 palm sizes, heat stroke, disoriented.</i> <input type="checkbox"/> YELLOW / PRIORITY 2 Serious injury or illness. Evacuation may be DELAYED if necessary. <i>Ex: Significant trauma, unable to walk, 2° - 3° burns not more than 1-3 palm sizes.</i> <input type="checkbox"/> GREEN / PRIORITY 3 Minor injury or illness. Non-Emergency transport <i>Ex: Sprains, strains, minor heat-related illness.</i>	
Nature of Injury or Illness & Mechanism of Injury		<i>Brief Summary of Injury or Illness (Ex: Unconscious, Struck by Falling Tree)</i>
Transport Request		<i>Air Ambulance / Short Haul/Hoist Ground Ambulance / Other</i>
Patient Location		<i>Descriptive Location & Lat. / Long. (WGS84)</i>
Incident Name		<i>Geographic Name + "Medical" (Ex: Trout Meadow Medical)</i>
On-Scene Incident Commander		<i>Name of on-scene IC of incident within an incident (Ex: TFLD Jones)</i>
Patient Care		<i>Name of Care Provider (Ex: EMT Smith)</i>

3. INITIAL PATIENT ASSESSMENT: Complete this section for each patient as applicable (start with the most severe patient)

Patient Assessment: See IRPG page 106

Treatment:

4. TRANSPORT PLAN:

Evacuation Location (if different): (Descriptive Location (drop point, intersection, etc.) or Lat. / Long.) Patient's ETA to Evacuation Location:

Helispot / Extraction Site Size and Hazards:

5. ADDITIONAL RESOURCES / EQUIPMENT NEEDS:

Example: Paramedic/EMT, Crews, Immobilization Devices, AED, Oxygen, Trauma Bag, IV/Fluid(s), Splints, Rope rescue, Wheeled litter, HAZMAT, Extrication

6. COMMUNICATIONS: Identify State Air/Ground EMS Frequencies and Hospital Contacts as applicable

Function	Channel Name/Number	Receive (RX)	Tone/NAC *	Transmit (TX)	Tone/NAC *
COMMAND					
AIR-TO-GRND					
TACTICAL					

7. CONTINGENCY: Considerations: If primary options fail, what actions can be implemented in conjunction with primary evacuation method? Be thinking ahead.

8. ADDITIONAL INFORMATION: Updates/Changes, etc.

REMEMBER: Confirm ETA's of resources ordered. Act according to your level of training. Be Alert. Keep Calm. Think Clearly. Act Decisively.