

Large Transport Directions from Mill Staging to Georgetown

Foresthill to I-80 West bound to Sierra College Blvd., to Hwy 50 East
 Note: (Sierra College Blvd turns into Hazel)
 Hwy 50 East bound to South Lake Tahoe
 Exit on South Shingle Rd.
 Left over bridge to North Shingle Rd
 Take North Shingle Rd to Lotus Rd
 Continue on Lotus Rd to Hwy 49 North
 Take Hwy 49 North to the town of Cool
 Turn right on Hwy 193 towards Georgetown
 Turn left in Georgetown on Main St
 Main St. becomes Wentworth Springs Rd.
 Past DP-315, DP-310 & DP-320, past Stumpy Meadows Camp and DP-330
 Left on Eleven Pines Rd (Section 3) to DP-336

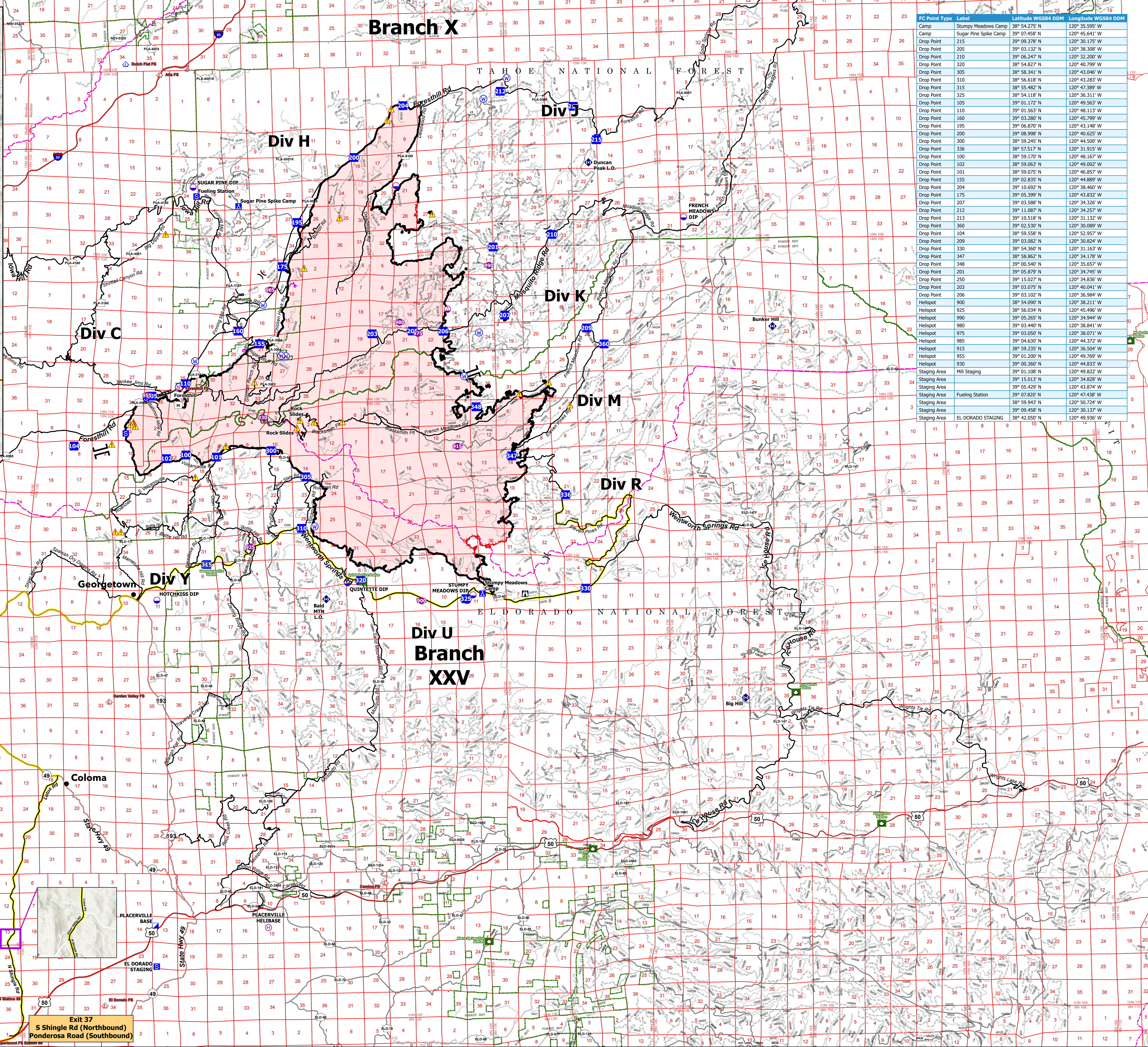
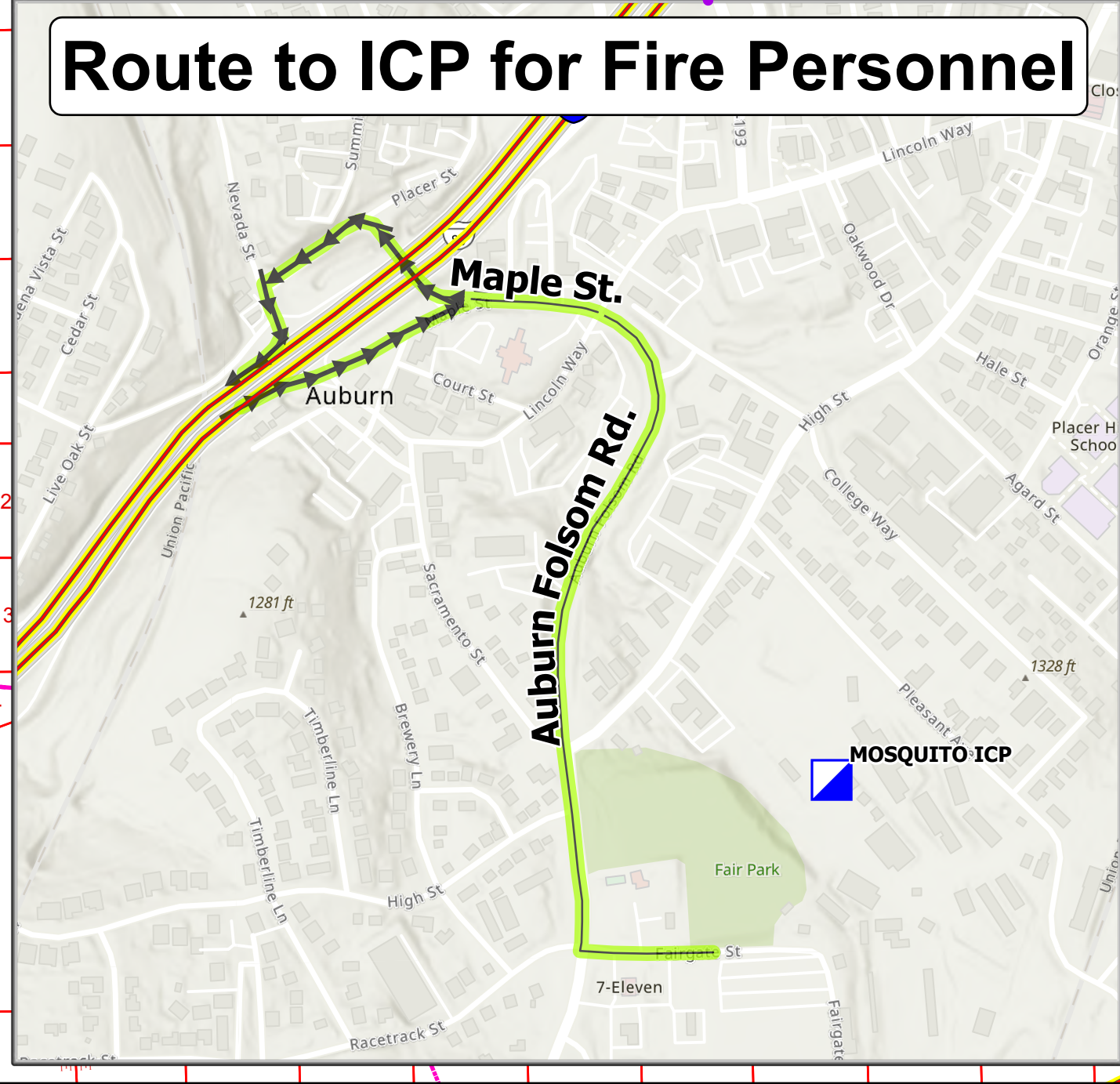
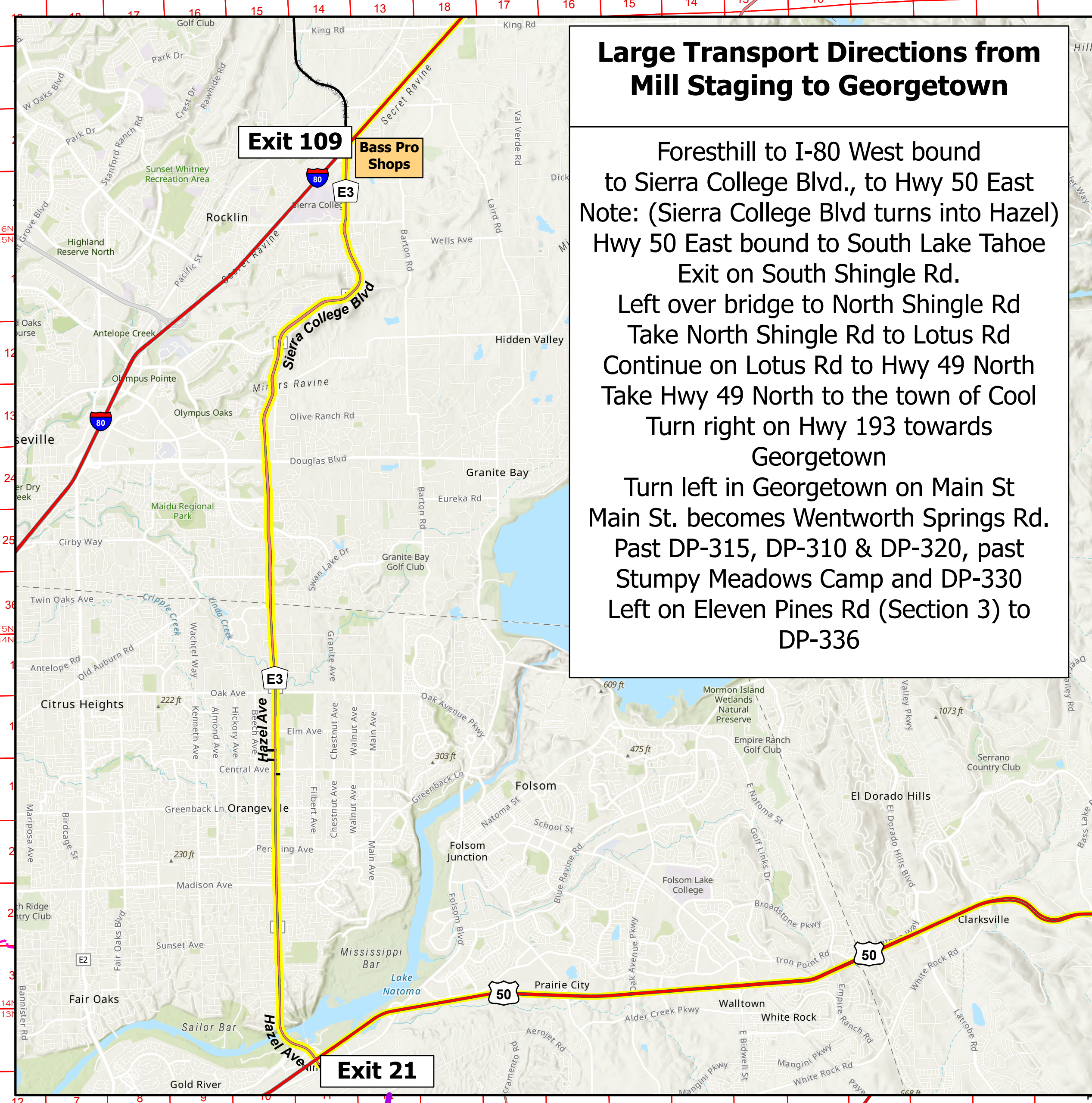

| FC Point Type | Label | Latitude WGS84 DDM | Longitude WGS84 DDM |
|---------------|-----------------------|--------------------|---------------------|
| Camp | Stumpy Meadows Camp | 39° 54.275' N | 120° 45.283' W |
| Camp | Sugar Pine Spike Camp | 39° 07.458' N | 120° 45.641' W |
| Drop Point | 215 | 39° 09.378' N | 120° 30.175' W |
| Drop Point | 205 | 39° 03.132' N | 120° 38.308' W |
| Drop Point | 210 | 39° 06.247' N | 120° 32.200' W |
| Drop Point | 320 | 38° 54.827' N | 120° 40.799' W |
| Drop Point | 305 | 38° 58.346' N | 120° 33.946' W |
| Drop Point | 310 | 38° 56.618' N | 120° 43.853' W |
| Drop Point | 315 | 38° 55.482' N | 120° 47.389' W |
| Drop Point | 325 | 38° 54.118' N | 120° 47.311' W |
| Drop Point | 110 | 39° 01.172' N | 120° 49.953' W |
| Drop Point | 105 | 39° 01.563' N | 120° 48.113' W |
| Drop Point | 160 | 39° 11.067' N | 120° 45.797' W |
| Drop Point | 195 | 39° 06.870' N | 120° 43.148' W |
| Drop Point | 200 | 39° 08.998' N | 120° 40.625' W |
| Drop Point | 300 | 38° 59.245' N | 120° 44.500' W |
| Drop Point | 336 | 38° 57.517' N | 120° 31.915' W |
| Drop Point | 100 | 38° 59.170' N | 120° 48.167' W |
| Drop Point | 102 | 38° 59.063' N | 120° 49.002' W |
| Drop Point | 101 | 38° 59.075' N | 120° 46.857' W |
| Drop Point | 155 | 39° 02.835' N | 120° 44.889' W |
| Drop Point | 204 | 39° 10.692' N | 120° 38.460' W |
| Drop Point | 175 | 39° 05.399' N | 120° 43.832' W |
| Drop Point | 207 | 39° 03.588' N | 120° 34.210' W |
| Drop Point | 212 | 39° 11.067' N | 120° 34.217' W |
| Drop Point | 213 | 39° 10.518' N | 120° 31.132' W |
| Drop Point | 360 | 39° 02.530' N | 120° 30.089' W |
| Drop Point | 104 | 38° 59.558' N | 120° 52.957' W |
| Drop Point | 209 | 39° 03.082' N | 120° 30.824' W |
| Drop Point | 330 | 38° 54.360' N | 120° 31.163' W |
| Drop Point | 347 | 38° 58.862' N | 120° 34.718' W |
| Drop Point | 348 | 39° 00.540' N | 120° 35.657' W |
| Drop Point | 251 | 39° 05.879' N | 120° 34.745' W |
| Drop Point | 200 | 39° 15.027' N | 120° 34.836' W |
| Drop Point | 203 | 39° 03.075' N | 120° 40.041' W |
| Drop Point | 206 | 39° 03.102' N | 120° 36.994' W |
| Drop Point | 900 | 39° 07.235' N | 120° 47.438' W |
| Helispot | 925 | 38° 56.034' N | 120° 45.496' W |
| Helispot | 990 | 39° 05.265' N | 120° 34.944' W |
| Helispot | 980 | 39° 03.440' N | 120° 38.841' W |
| Helispot | 975 | 39° 03.050' N | 120° 38.071' W |
| Helispot | 985 | 39° 04.630' N | 120° 43.722' W |
| Helispot | 915 | 38° 59.235' N | 120° 36.504' W |
| Helispot | 955 | 39° 01.200' N | 120° 49.769' W |
| Helispot | 930 | 39° 00.360' N | 120° 44.833' W |
| Staging Area | Mill Staging | 39° 01.108' N | 120° 49.822' W |
| Staging Area | | 39° 15.013' N | 120° 34.828' W |
| Staging Area | | 39° 05.429' N | 120° 43.874' W |
| Staging Area | | 39° 07.438' N | 120° 47.438' W |
| Staging Area | | 38° 59.943' N | 120° 50.724' W |
| Staging Area | | 39° 09.458' N | 120° 30.137' W |
| Staging Area | EL DORADO STAGING | 38° 42.050' N | 120° 49.936' W |

TRANSPORTATION MOSQUITO
10/19/2022

| | | | | |
|---------------------------|----------------|-----------------------|-------------------------|-------------------------------|
| Eldorado NF Fire Stations | Dip Site | Incident Command Post | Repeater | Wildfire Daily Fire Perimeter |
| Tahoe NF Fire Stations | Helispot | Drop Point | Hazard | Secondary Highway |
| Fire Station - Schedule A | Helibase | Camp | Water Source | Paved Roads |
| Fire Station - Schedule B | Sling Site | Staging Area | Restricted Water Source | Administrative FS Boundary |
| | Division Break | Lookout | Contained | County Boundary |
| | Branch Break | Fire Station | Uncontained | |

TRANSPORTATION MOSQUITO
10/19/2022

TRANSPORTATION MOSQUITO
CA-TNF-001371
10/19/2022

Scale: 0 1 2 3 Miles

NAD83 UTM 11N 1:84,000