

INCIDENT ACTION PLAN

MOSQUITO FIRE

CA-TNF-001371

P5P1W8 (0517)



OPERATIONAL PERIOD

9/16/2022 0700

to

9/17/2022 0700



Friday

INCIDENT OBJECTIVES (ICS 202)

1. Incident Name: <p style="text-align: center;">MOSQUITO FIRE</p>	2. Operational Period: <table style="width: 100%; border: none;"> <tr> <td style="border: none;">Date From:</td> <td style="border: none;">9/16/2022</td> <td style="border: none;">Date To:</td> <td style="border: none;">9/17/2022</td> </tr> <tr> <td style="border: none;">Time From:</td> <td style="border: none;">0700</td> <td style="border: none;">Time To:</td> <td style="border: none;">0700</td> </tr> </table>	Date From:	9/16/2022	Date To:	9/17/2022	Time From:	0700	Time To:	0700												
Date From:	9/16/2022	Date To:	9/17/2022																		
Time From:	0700	Time To:	0700																		
3. Objective(s):																					
<u>Leaders Intent</u> <ul style="list-style-type: none"> - An aggressive full suppression strategy will be implemented on the Mosquito Fire. Efforts will be made to minimize impacts to private property, critical infrastructure, commercial timber assets, and surrounding communities through the application of well-planned tactical responses. 																					
<u>Management Objectives</u> <ul style="list-style-type: none"> - Ensure that strategies and tactics provide for firefighter and public safety through the application of sound risk management principles. - Minimize the threat and impacts to private property, communities, commercial timber assets, and critical infrastructure by employing tactics that have the highest probability of success while minimizing firefighter exposure. - Establish and strengthen cooperator, partner, tribal, and stakeholder relationships through frequent, transparent, and open communication. - Provide timely and accurate information regarding fire activity and potential smoke impacts to the communities, cooperators, and stakeholders through personal contacts, meetings, social media, and working closely with the local media outlets. 																					
<u>Control Objectives</u> <ul style="list-style-type: none"> - Keep the fire North of Wentworth Springs Road. - Keep the fire South of Foresthill Road. - Keep the fire East of Drivers Flat Road. - Keep the fire West of Eleven Pines. 																					
5. Site Safety Plan Required? Yes <input type="checkbox"/> No <input checked="" type="checkbox"/>																					
Approved Site Safety Plan(s) Located at:																					
6. Incident Action Plan <table style="width: 100%; border: none;"> <tr> <td><input checked="" type="checkbox"/> ICS 203</td> <td><input checked="" type="checkbox"/> ICS 215A</td> <td><input type="checkbox"/> ICS 205 A</td> <td><input checked="" type="checkbox"/> Field Map Instructions</td> </tr> <tr> <td><input checked="" type="checkbox"/> ICS 204</td> <td><input checked="" type="checkbox"/> ICS 220</td> <td><input checked="" type="checkbox"/> Training Message</td> <td><input checked="" type="checkbox"/> HRSP</td> </tr> <tr> <td><input checked="" type="checkbox"/> ICS 205</td> <td><input checked="" type="checkbox"/> Facility Maps</td> <td><input checked="" type="checkbox"/> Travel Map</td> <td><input checked="" type="checkbox"/> PIO Message</td> </tr> <tr> <td><input checked="" type="checkbox"/> ICS 206</td> <td><input checked="" type="checkbox"/> Weather Forecast</td> <td><input type="checkbox"/> Demob Plan</td> <td><input checked="" type="checkbox"/> Line Order</td> </tr> <tr> <td><input checked="" type="checkbox"/> ICS 208</td> <td><input checked="" type="checkbox"/> Fire Behavior</td> <td><input checked="" type="checkbox"/> Finance Message</td> <td><input checked="" type="checkbox"/> ICS 214</td> </tr> </table>		<input checked="" type="checkbox"/> ICS 203	<input checked="" type="checkbox"/> ICS 215A	<input type="checkbox"/> ICS 205 A	<input checked="" type="checkbox"/> Field Map Instructions	<input checked="" type="checkbox"/> ICS 204	<input checked="" type="checkbox"/> ICS 220	<input checked="" type="checkbox"/> Training Message	<input checked="" type="checkbox"/> HRSP	<input checked="" type="checkbox"/> ICS 205	<input checked="" type="checkbox"/> Facility Maps	<input checked="" type="checkbox"/> Travel Map	<input checked="" type="checkbox"/> PIO Message	<input checked="" type="checkbox"/> ICS 206	<input checked="" type="checkbox"/> Weather Forecast	<input type="checkbox"/> Demob Plan	<input checked="" type="checkbox"/> Line Order	<input checked="" type="checkbox"/> ICS 208	<input checked="" type="checkbox"/> Fire Behavior	<input checked="" type="checkbox"/> Finance Message	<input checked="" type="checkbox"/> ICS 214
<input checked="" type="checkbox"/> ICS 203	<input checked="" type="checkbox"/> ICS 215A	<input type="checkbox"/> ICS 205 A	<input checked="" type="checkbox"/> Field Map Instructions																		
<input checked="" type="checkbox"/> ICS 204	<input checked="" type="checkbox"/> ICS 220	<input checked="" type="checkbox"/> Training Message	<input checked="" type="checkbox"/> HRSP																		
<input checked="" type="checkbox"/> ICS 205	<input checked="" type="checkbox"/> Facility Maps	<input checked="" type="checkbox"/> Travel Map	<input checked="" type="checkbox"/> PIO Message																		
<input checked="" type="checkbox"/> ICS 206	<input checked="" type="checkbox"/> Weather Forecast	<input type="checkbox"/> Demob Plan	<input checked="" type="checkbox"/> Line Order																		
<input checked="" type="checkbox"/> ICS 208	<input checked="" type="checkbox"/> Fire Behavior	<input checked="" type="checkbox"/> Finance Message	<input checked="" type="checkbox"/> ICS 214																		
7. Prepared By: Ryan Wakefield	Position/Title: PSC	Signature:																			
8. Approved by Incident Commander:	Dustan Mueller	Signature:																			
ICS 202		<small>NIMS IAP</small>																			

ORGANIZATION ASSIGNMENT LIST (ICS 203)

1. Incident Name: MOSQUITO FIRE		2. Operational Period: Date From: 9/16/2022		Date To: 9/17/2022	
		Time From: 0700		Time To: 0700	
3. Incident Commander(s) and Command Staff:			7. Operation Section:		
IC/UC's	Rick Young, Dusty Martin, Jim Hudson, Connie Schmidt	Operations	Steve Burns		
		Deputy Operations	Nolan Hale		
Deputy	Joseph, Mueller, Rufenacht, Barclay	Night Ops	Don Fregulia		
Safety Officer	Dave Welch, Jason Winbigler, Brian Savage	Deputy Operations	Thomas Smith		
		Planning Ops	Alex McBath, Dave Soldavini, Landon Haack, Spencer Andreis(t)		
Information Officer	Nathan Judy	Branch	3	Sean Norman	
Liaison Officer	Mark Savage, Darius Luttrupp	Division/Group	A	Doug McCoun, Ross Dollarhide(t)	
4. Agency/Organization Representatives:		Division/Group	C	Andy Gregersen, Andrew Rouse(t)	
Agency/Organization	Name	Staging Area	MILLS	Colby Trivett	
USFS TNF AA	Matt Jedra	Division/Group			
CALFIRE NEU	Brian Estes	Branch	5	Christopher Baldoni	
CALFIRE AEU	Mike Blankenheim	Division/Group	D	Brandon Brady	
USFS ENF AA	Jeff Marsolis	Division/Group	F	Eric Bither, Bryan Whitaker(t)	
CAL OES	Kit Bailey	Division/Group			
Placer Co. Sheriff Office	Shayne Wright	Branch	10	Gary Monday, Tad Hair(t)	
USFS AA Rep	Joe Garrato			Mike Klimek(NIGHT)	
USFS AA Rep	Scott Rogers	Division/Group	H	Jeb Pronto, Tony Occhipinti(t)	
USFS AA Rep	Dionne Uzes			Ray Torres(NIGHT), Hector Sanchez(t)(NIGHT)	
USFS AREP	Travis Thane				
Lead READ	Kevin Keeler	Division/Group	J	Patrick Callahan, TBD(NIGHT)	
PG&E	Brent Strangeland	Division/Group	NORTH CONTINGENCY	Ron McLaughlin	
CCC	Miguel Diaz				
FORESTHILL FPD	Jed Matcham	Division/Group			
5. Planning Section:		Branch	15	Steve Clark, Alec Lane(NIGHT), Mark Johnson(t)(NIGHT)	
Chief	Jason Schillinger, Rick Leuck, Ryan Wakefield(t)	Division/Group	M	Jimmy Hidalgo, Dustin Kaurich(t), Burns Brimhall	
Deputy	Mike Lillenthal, Russell	Division/Group	R	Anthony Sigona, Derrick Chapman(t) TBD(NIGHT)	
Resource Unit	Ryan Resnick, Kelly Smyth, Roberta Lim, Frank Baker(t), Heather Kerr(t), Madalyn Schiffl(t)	Division/Group			
		Division/Group			
Situation Unit	Tad Morelock, Josh Massie, Dorus Van Goidsenhoven, Ryan Toby(t), Mallory Scaccianoce(t)	Branch	20	Chris Stevens, Pete English(t), Robert Bertolina(NIGHT)	
		Division/Group	CC	Jack Sevelson, Lee Helgeson(t), Brian Mork(NIGHT)	
		Division/Group	GG	Nathan Osburn	
		Division/Group	20 Contingency	TBD	
GISS	Dawn Hutchinson, Bob Kirk	Division/Group			
FBAN	Jonathan Pangburn	Branch	25	Mark Brunton	
IMET	Eric Kurth	Division/Group	KK/YY	Ryan Waggoner	
Training Tech Spec	Emil Picchi, Dan Turner(t)	Division/Group	ZZ	Unstaffed	
SCKN	Andrea Saltzman	Division/Group	25 Contingency	Aldo Gonzalez(t)	
Documentation Unit	David LaSavio(t), Stacie Bauer(t)	Division/Group			
Demobilization Unit	Daniel Sooy	Division/Group			
Human Resource Specialist	Adam Alvarez	Air Operations Branch		Director: Ira Graves	
6. Logistics Section				Air Support Group Supervisor Cole Wallace	
Chief	Kumpe, Shurr, Crowther			Air Tactical Group Supervisor Bryan Rosenow	
Supply Unit	Randy Browning			Helibase Manager Mike Stelp	
Facilities Unit	Dave Roberts, Jim Eckroth	8. Finance/Administration Section:			
Ground Support Unit	Zeb Wilcox	Chief	Theresa Fork		
Communications Unit	Armando Delatorre	Time Unit	Janice Brown		
Medical Unit	Robert Russell, Josh Rubenstein	Procurement Unit	Troy Boudro		
Food Unit	Lonnie Levi	Comp/Claims Unit	Elaine Downing		
		Cost Unit	Roger Siemers		
Prepared By: Name:	Ryan Wakefield	Position/Title:	PSC	Signature: 	
ICS 203		Date/Time:	9/15/2022 2300 hours		



Mosquito Fire Weather Forecast



FORECAST NO: 7
PREDICTION FOR: 0700-0700
SHIFT DATE: 9/16-9/17
FORECAST ISSUED: 2000 9/15

NAME OF FIRE: Mosquito
UNIT: CA-TNF
SIGNED: *Eric C. Kurth,*
Eric Kurth, Incident Meteorologist

WEATHER DISCUSSION: Temperatures will be a little warmer today, but still below average for this time of year. Humidity trends slightly lower today. Onshore flow continues with southwest ridge winds for the afternoon. Sunny conditions and good ventilation will bring quite a lot of sun on the fuels, except for areas shaded by smoke. More significant change arrives on Saturday, with southwest winds gusting to 20-25 mph and cooler temperatures as a cold system approaches. Wet weather possible Sunday into Wednesday.

Friday Weather:

TEMPERATURES: 70-75 below 2000 feet and 62-69 2000-5000 feet. Coolest under thick smoke.

MINIMUM HUMIDITY: 26-36%...under full sunshine, otherwise 38-40% smoky areas. 4 percent lower.

20 FT WINDS:

RIDGETOP - Southeast 2-5 mph early becoming southwest 4-7 mph gusts to 13 mph afternoon.

SLOPE/VALLEY - Light upslope through midday then up canyon 3-7 mph gusts 4 to 8 mph afternoon.

INVERSION: Moderate morning inversion lifting around 1300 hours. **MIXING HEIGHT:** 4000 feet

Friday Night: Smoke settling into drainages with easing winds and good humidity recovery.

TEMPERATURES: 48-56 2 degrees cooler.

MAXIMUM HUMIDITY: 60-70% Little change.

20 FT WINDS:

RIDGETOP - Southwest 4-7 mph through sunset then turning southeast 3-6 mph.

SLOPE/VALLEY - Evening up canyon 5-8 mph through sunset, down canyon 4-7 mph after 2300.

STABILITY/INVERSION: Moderate inversion setting up overnight below 4000 feet.

OUTLOOK FOR SATURDAY Southwest ridgetop winds with gusts to 20 to 25 mph. Temperatures will be seasonably cool in the 60s. Afternoon humidity 35-45% with good night time recovery around 80%.

EXTENDED FORECAST: Cooler weather is expected Sunday, with highs in the 50s and southwest ridge winds gusting to 20 mph. Periods of rain showers are expected Sunday into Wednesday, likely bringing wetting rain with amounts great than 0.25". Isolated thunderstorms are possible on Monday, accompanied by periods of heavy rain.

FIRE BEHAVIOR FORECAST

FORECAST NUMBER: 7	TYPE OF FIRE: Wildland
FIRE NAME: Mosquito	OPERATIONAL PERIOD: 9/16-9/17, 0700-0700
DATE ISSUED: 9/15/2022	TIME ISSUED: 2000
UNIT: CA-TNF-001371	SIGNED:  Jonathan Pangburn, FBAN

INPUTS

WEATHER SUMMARY: **STABLE ATMOSPHERE**

Weather separated by two distinct zones: clear air & areas under smoke.

Temp: 70-75 max; 50-60 min
 RH: 23-28% min (clear air) / 33-38% min (under smoke); 40-50% max
 Wind (20'): SW 3-6, gust 10 ridges day; downcanyon 4-7 night

OUTPUTS

FIRE BEHAVIOR

GENERAL: **Clear Air: group torching and upslope/ridgeline runs; smolder under smoke.**

Different burning environments: under smoke (Branch 3/5/10) vs clear air (Branch 15/20). Fuels remain highly receptive with ERC, BI, 100-hr, & 1,000-hr values near 90th percentile.

In the absence of weather conditions outside the forecast or extreme fire behavior conditions expect:

	Max. Flame Length	Max. Rate of Spread	Spotting	Probability of Ignition
Grass	2-7' (0.5-2 m)	20-40 ft/min (0.3-0.7 km/hr)	< 0.1 mile (0.2 km)	75%
Grass-Shrub	3-7' (1-3 m)	10-20 ft/min (0.2-0.3 km/hr)	< 0.1 mile (0.2 km)	75%
Shrub	5-15' (1.5-4.5 m)	5-50 ft/min (0.1-0.9 km/hr)	< 0.3 mile (0.3 km)	75%
Timber Understory	5-15' (1.5-4.5 m)	5-15 ft/min (0.1-0.3 km/hr)	< 0.2 mile (0.3 km)	75%

Probability of Ignition: 75% clear air | 35% under smoke

****minimum safety zone size is 0.5 acre (0.2 Ha) for a Strike Team of Engines in Brush, Timber.**
****minimum safety zone size is 0.2 acre (0.1 Ha) for a Strike Team of Engines in Grass.**

SPECIFIC:

Branch III / V / XXV: Rollout, spotting, and wind gusts can cause additional control issues along Middle Fork.

Branch X: Group torching expected, even under smoke cover. DIV H fuels young manzanita, ceanothus, & conifer seedlings. DIV J mixed conifer. Brush not fully consuming but 1-, 10-, & 100-hr fully consuming.

Branch XV: Group torching with possible crown runs upslope and with wind gusts, especially with clear air. King Fire scar has pockets of continuous fuels. Proposed control lines have discontinuous fuels that may have difficulty obtaining clean black during firing; combination of RH & proper tools is key.

Branch XX: DIV GG minimal spread expected. DIV CC should see wind & slope drive fire toward Pigeon & Big Grizzly Canyons (DIV R). Blacklining needs strong depth by Rubicon River & Devil's Peak.

AIR OPERATIONS:

Clear air in the south; smoke impacts in the north.
 Mixing height: 4,000 ft. AGL, Transport winds: SW 4-8 mph, Sunrise 0646, Sunset 1910.

SAFETY

Limited visibility may give you a false sense of security. Lookouts are a must especially in thick brushy areas. Visibility is also hampered by smoke and dust. Make sure you know what the fire is doing at all times.

Fuels and Fire Behavior Advisory

Northern California

September 2nd, 2022



Subject: Potential for extreme fire behavior due to critically elevated fire danger indices, low live and dead fuel moistures, and very hot and dry conditions across much of northern California.

Discussion: An extended period of hot, dry weather with embedded periods of enhanced winds will impact Northern California. The elevated fire weather concerns with fuels reaching their yearly minimum moisture values will create conditions conducive to long range spotting, rapid fire growth, and high resistance to control.

Difference from normal conditions: The current values for Energy Release Component (ERC) are at or above the 90th percentile for the majority of Northern California, with live fuel moistures dropping to critical levels as herbaceous and woody fuels cure. These conditions will be exacerbated by a predicted heat wave, resulting in anomalous daytime highs with little relief in temperature or humidity recovery overnight. Some PSA's, may reach daily record ERC values, with all covered PSA's predicted to reach or exceed the 97th percentile for an extended period. The combination of extreme ERC's with high temperatures and poor overnight humidity recovery is highly correlated with extreme fire behavior in Northern California.

Concerns to Firefighters and the Public:

- The advisory coincides with the Labor Day holiday weekend that is likely to result in increased outdoor recreation and visitor use to public lands across Northern California. The increase in public use carries an increased risk of fire starts as well as potential for evacuations of visitors/ recreational users in the event of a fire starting.
- Energy Release Component (ERC) in areas covered by this advisory are at or above the 90th percentile and are expected to approach or exceed the 97th percentile. **Anticipate increased spread rates, long range spotting, and active nighttime burning.**
- The combination of persistent drought, a building heat wave, and a very dry atmosphere will continue to decrease already low fuel moisture values:
 - 1000-hour fuel moistures are below average and approaching the 90th percentile,
 - Live woody fuel moisture in brush is near or slightly below average, making them readily available and will likely reach critical levels because of the forecasted hot, dry weather.
 - The above average herbaceous fuel load at low and mid elevations (below 5,000 ft.) is fully cured, with high elevation herbaceous fuels rapidly curing during the hot, dry forecast.
 - Higher than average surface fuel loading is present in areas that experienced winter snow and ice storms in the Coast Range and northern Sierra Nevada.

Expect fires to ignite easier and spread faster. Do not expect fires to exhibit reduced fire behavior when entering areas of live fuels; anticipate increased spread rates and spotting.

- Periods of enhanced winds are expected during the hot and dry period. Given the current and anticipated fuels conditions, increases in winds will make direct attack of any new starts difficult and may hamper use of aerial resources.
- Review the current [North Ops Outlooks](#) and [national fuels and fire behavior advisories](#).

Mitigation Measures:

- Suppression actions need to be based on good anchor points, escape routes, and safety zones. **Remember LCES. Experienced lookouts are essential under these conditions.**
- Base all actions on current and expected behavior of the fire. **Augment initial attack resources as incident activity dictates**
- Fire managers should be aware of high use recreation and visitor sites in their area. **The holiday weekend will bring increased visitor use, increasing risk of starts during critical fire weather.**

Area of Concern: Northern California except for the following Predictive Service Areas: North Coast, Bay Marine, and west of Highway 101 in Mid-Coast to Mendocino.

Fuels and Fire Behavior Advisory

Northern California

September 2, 2022

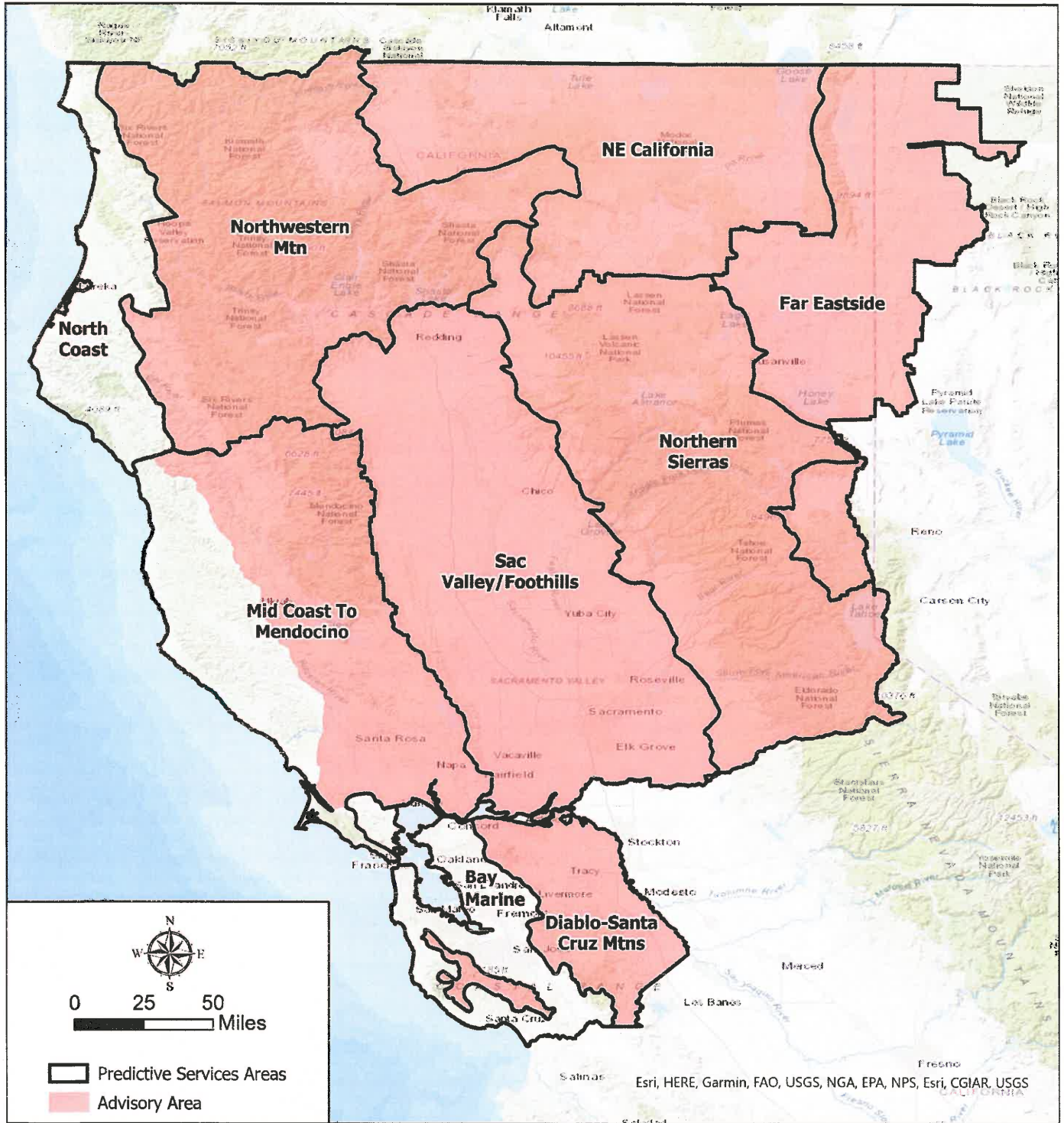

Mosquito – Safety Message

INCIDENT: # CA-TNF-001371

DATE: 09/16-09/17/2022 TIME: 0700-0700 Day/Night Shift

Keep Your Guard Up!

- *Maintaining situational awareness takes effort!*
- *Continue planning to provide for safety then engage in your mission!*
- *Watch for complacency in others, and help them stay sharp.*
- *Traffic is increasing, drive defensively!*
- *Be methodical and meticulous in your tactics to get the job done safely!*

Keep Your Head in the Game!

Driving

- When driving keep speed at or below the posted speed limit and your headlights on.
- **Stay as far to the right of the road as is safely possible.**
- Stay alert for oncoming traffic that may “cheat” into your lane.
- Schools is in session, watch for school busses and children at bus stops.
- Always fasten your seat belt before the vehicle is set into motion.
- **Slow Down, Slow Down, Slow Down. Your actions represent this incident.**

There are three main types of distracted driving: **Visual**-taking your eyes off the road; **Manual**-taking your hands off the wheel; **Cognitive**-taking your mind away from the task at hand. Don't drive distracted!

Stump Holes/ Ash Pits

- **Situational Awareness:** Be alert for stump holes and ash pits when mopping up.
- **Identify stump holes and ash pits** to all personnel.
- **Work with extreme caution in the area:** Wear and use all approved PPE properly. Use the Risk Management Process (IRPG p. 1) to engage.
- **Be alert for hidden hazards:** Burning root systems near stump holes can collapse when stepped on.
- **Beat the Odds:** Most significant burns occur from stump holes and ash pits.

CIIMT 5
Safety Group



ASSIGNMENT LIST (ICS 204 WF)

CONTROLLED UNCLASSIFIED
INFORMATION//BASIC

1. Incident Name: <p style="text-align: center; font-weight: bold;">MOSQUITO FIRE</p>	2. Operational Period: Date From: 09/16/22 Date To: 09/17/22 Time From: 0700 Time To: 0700	3. Branch Division <p style="text-align: center; font-weight: bold;">3 A</p>
---	---	--

Page 1 of 1 Alpha

4. Operations Personnel:	
Operations Section Chief: Steve Burns Branch Director: Sean Norman Division/Group Supervisor: Doug McCoun, Ross Dollarhide(t)	Night Ops: Don Fregulia Branch Safety: Jack Thomas Air Attack: Bryan Rosenow

Resource Identifier	ALS	LWD	Leader	Personnel	Request #	Hours	Reporting Location
** Resources Below in Bold are 12 Hour **							
HCS1 FKU 9435G		10/4	BRYAN GARABEDIAN	40	C-20059	0700-0700	DP 105
HC1 TCU 9447G		10/4	STEVEN KLITH	31	C-20060	0700-0700	DP 105
T/F OES 5807		9/23	AARON PARREIRA	14	E-20207	0700-0700	DP 105
ENG3 S/T BTU 9210C		9/22	RICK MANSON	18	E-213	0700-0700	DP 105
ENG3 S/T XTB 4231C	X	9/22	CHARLES SALERNO	17	E-20155	0700-0700	DP 105
ENG3 S/T LNU 9144C		9/22	BRIAN YORK	17	E-20300	0700-0700	DP 105
ENG6 TUT 396		9/16	CHUCK MILLS	3	E-396	0700-1900	DP 105
DOZ2 S/T TGU 9251L		9/27	RYAN ELLIS	8	E-20039	0700-0700	DP 105
DOZ2 S/T BTU 9212L		9/27	JEFF EDSON	7	E-20040	0700-0700	DP 105
WTT1 NEU 74		9/19	MARK VONTHADEN	2	E-20028	0700-0700	DP 105
WTT1 PVT GOOKIN BROTHERS 20345		9/27	JAKE GOOKIN	2	E-20345	0700-0700	DP 105
WTT2 PVT UNITED SYNERGY 20085		9/20	CHRIS VANROEKEL	2	E-20085	0700-0700	DP 105
FALM CHRISTIAN DOZER & TRUCKING 551		9/29	LOGAN CHRISTIAN	2	O-551	0700-1900	DP 105
MAST PVT ON SITE 194		9/22	CODY FINDLETON	2	E-194	0700-1900	DP 105
MAST PVT NORTHSTATE HEAVY 198		9/23	BRETT RICHARDS	2	E-198	0700-1900	DP 105
MAST BRAUN EQUIPMENT 200		9/20	MARCUS BRAUN	2	E-200	0700-1900	DP 105
CHIP PVT BELLA WILDFIRE 408		9/26	RYAN BELLANCA	3	E-408	0700-1900	DP 105
CHIP PVT SISKIYOU TREES 457		9/28	RICK BOLCKOM	3	E-457	0700-1900	DP 105

6. Work Assignments:

- Continue structure prep throughout the Division.
- Reinforce contingency lines around Todd Valley.
- Implement perimeter control plan if appropriate.

7. Special Instructions:

- Do not enter fenced areas of the Oxbow, Ralston, or Middle Fork Powerhouses due to electrical hazards.

**** REMS 1 available to all Divisions ****

- Avoid areas marked "NO FIREFIGHTERS" or similiar messages.

8. Communications

Name	Ch	Function	Rx Freq	Rx Tone	Tx Freq	Tx Tone	Mode	Notes
REFER TO 205 FOR COMMAND FREQUENCY								
NIFC_T1	P2.6	TACTICAL	168.0500	(T3) 131.8	168.0500	(T3) 131.8	A	tone 3
A/G CMD	13	A/G CMD	169.1500		169.1500	0.0	A	
CALCORD	15	TACTICAL	156.0750	(T6) 156.7	156.0750	(T6) 156.7	tone 6	
GUARD	16	AIRGUARD	168.6250	0.0	168.6250	(T1) 110.9	Tone 1 Tx only	

9. Prepared by: Name: Ryan Resnick, Kelly Smyth, Roberta Lim, Frank Baker(t), Heather Kerr(t), Madalyn Schiffl(t) RESL

Signature: _____

ICS 204 Date/Time: 9/15/2022 2200 Personnel Count: 175

ASSIGNMENT LIST (ICS 204 WF)

CONTROLLED UNCLASSIFIED
INFORMATION//BASIC

1. Incident Name: MOSQUITO FIRE	2. Operational Period: Date From: 09/16/22 Date To: 09/17/22 Time From: 0700 Time To: 0700	3. Branch Division 3 C
--	---	---

4. Operations Personnel:		Page 1 of 2 Charlie
Operations Section Chief: Steve Burns	Night Ops: Don Fregulia	
Branch Director: Sean Norman	Branch Safety: Jack Thomas	
Division/Group Supervisor: Andy Gregersen, Andrew Rouse(t)	Air Attack: Bryan Rosenow	

5. Resources Assigned:	** Resources Below in Bold are 12 Hour **						
Resource Identifier	ALS	LWD	Leader	Personnel	Request #	Hours	Reporting Location
HC1 S/T MEU 9115G		9/24	LOUIS LUCIER	31	C-20028	0700-0700	DP 105
HC1 S/T MRN 9151G		9/18	CHRIS GILBERT	21	C-20050	0700-0700	DP 105
HC1 S/T TCU 9446G		9/26	JOE PEARLMAN	35	C-20051	0700-0700	DP 105
T/F XPU 3126		9/16	KENNY OSBURN	16	E-20199	0700-0700	DP 105
ENG3 S/T NEU 9230C		9/29	DARRIN NELSON	17	E-20165	0700-0700	DP 105
ENG3 S/T XYO 4280C		9/22	DAVID STYLES	21	E-20198	0700-0700	DP 105
ENG3 S/T TCU 9441C		9/26	BJ IMLACH	16	E-20259	0700-0700	DP 105
ENG3 S/T NEU 9231C		9/28	PETER MOFFETT	17	E-20284	0700-0700	DP 105
DOZ2 S/T NEU 9237L		9/19	JAMES DRUMMOND	9	E-20013	0700-0700	DP 105
DOZ2 NEU 2346		9/28	DEVERY MINOR	4	E-20	0700-0700	DP 105
DOZ2 PVT LENAHAHS SERVICE		9/22	JIM DUNLAP	2	E-20154	0700-0700	DP 105
DOZ2 PVT COLEMAN ENV 20350		9/20	J COLEMAN	2	E-20350	0700-0700	DP 105
WTT1 PVT NORM PAUL 20019		9/20	RUSS CARY	1	E-20019	0700-0700	DP 105
WTT1 PVT DIAMOND 20020		9/25	BILL SPERBECK	1	E-20020	0700-0700	DP 105
WTT1 PVT C SMART TRUCKING		9/22	CRAIG SMART	2	E-20094	0700-0700	DP 105
WTT2 PVT DIAMOND 20022		9/20	BRADEN COMPTON	2	E-20022	0700-0700	DP 105
WTT2 PVT WELLS 20096		9/27	NICK BURDICK	2	E-20096	0700-0700	DP 105
WTT2 PVT CA FIRE LINE WT 20373		9/27	LERONE COMIER	3	E-20373	0700-0700	DP 105

6. Work Assignments:

- Continue to construct and improve control line from the SE corner of Section 10 to the American River in Section 14.
- Continue to mop up and patrol control line from Section 3 to Section 4.
- Improve control line in Todd Valley from Section 3 to Section 16.

7. Special Instructions:

- Do not enter fenced areas of the Oxbow, Ralston, or Middle Fork Powerhouses due to electrical hazards.

** REMS 1 available to all Divisions **

- Avoid areas marked "NO FIREFIGHTERS" or similiar messages.

8. Communications								
Name	Ch	Function	Rx Freq	Rx Tone	Tx Freq	Tx Tone	Mode	Notes
NIFC C4	1	COMMAND	170.0000	(T3) 131.8	166.6750	(T3) 131.8	A	GEORGETOWN AIRPORT tone 3
CDF T27	P2.8	TACTICAL	159.3075	(T16) 192.8	159.3075	(T16) 192.8	A	tone 16
A/G CMD	13	A/G CMD	169.1500		169.1500	0.0	A	
CALCORD	15	TACTICAL	156.0750	(T6) 156.7	156.0750	(T6) 156.7	tone 6	
GUARD	16	AIRGUARD	168.6250	0.0	168.6250	(T1) 110.9	Tone 1 Tx only	

9. Prepared by: Name: Ryan Resnick, Kelly Smyth, Roberta Lim, Frank Baker(t), Heather Kerr(t), Madalyn Schiffl(t) RESL

Signature: _____

ASSIGNMENT LIST (ICS 204 WF)

CONTROLLED UNCLASSIFIED
INFORMATION//BASIC

1. Incident Name: MOSQUITO FIRE	2. Operational Period: Date From: 09/16/22 Date To: 09/17/22 Time From: 0700 Time To: 0700	3. Branch Staging 3 MILLS
--	---	--

4. Operations Personnel:		Page 1 of 4
Operations Section Chief: Steve Burns Branch Director: Division/Group Supervisor: Colby Trivett	Night Ops: Don Fregulia Branch Safety: Air Attack: Bryan Rosenow	

5. Resources Assigned:		** Resources Below in Bold are 12 Hour **					
Resource Identifier	ALS	LWD	Leader	Personnel	Request #	Hours	Reporting Location
T/F XSJ 4182		9/22	TRAVIS GOOCH	11	E-20201	0700-0700	DP 105
T/F XYO 4282		9/24	ERIK KOMULA	11	E-20208	0700-0700	DP 105
ENG3 ENF E333		N/A	LOCAL RESOURCE	N/A	N/A	0700-1900	DP 105
ENG3 ENF E363		N/A	LOCAL RESOURCE	N/A	N/A	0700-1900	DP 105
ENG3 ENF E365		N/A	LOCAL RESOURCE	N/A	N/A	0700-1900	DP 105
ENG3 OWF E373		9/23	ROSS BOOTS	5	E-144	0700-1900	DP 105
ENG3 ENTIAT E351		9/23	ROY BOOTS	8	E-145	0700-1900	DP 105
ENG3 TX-TXS 9530		9/27	CODY LAMBERT	3	E-472	0700-1900	DP 105
ENG3 PVT J3 CONTRACTING 3		9/20	ANTHONY TENAGLIA	3	E-3	0700-1900	DP 105
ENG3 PVT J3 CONTRACTING 4		9/20	JAKE VAVRICKA	3	E-4	0700-1900	DP 105
ENG3 PVT DUKE CITY FIRE 6		9/20	CRAIG LAKE	3	E-6	0700-1900	DP 105
ENG3 PVT HEK JONES 34		9/21	ANTHONY OLVEDA	3	E-19	0700-1900	DP 105
ENG3 PVT NATIONAL WILDLAND 133		9/23	AUSTIN MARTIN	3	E-133	0700-1900	DP 105
ENG3 PVT JACKSONVILLE 175		9/23	LUKE SCHONEBERGER	3	E-175	0700-1900	DP 105
ENG3 PVT J3 CONTRACTING 440		9/26	MATTHEW NELSON	3	E-440	0700-1900	DP 105
ENG3 PVT SUNDANCE FIRE 441		9/27	PETER MUNRO	3	E-441	0700-1900	DP 105
ENG3 PVT J3 CONTRACTING 451		9/27	DANIEL GRIFFITHS	3	E-451	0700-1900	DP 105
ENG5 PVT GLOBAL FLEET 479		9/27	BRAD TOUSSAINT	3	E-479	0700-1900	DP 105

6. Work Assignments:
- Remain ready to respond in 3 minutes for any field requests.

7. Special Instructions:

8. Communications								
Name	Ch	Function	Rx Freq	Rx Tone	Tx Freq	Tx Tone	Mode	Notes
NIFC C4	1	COMMAND	170.0000	(T3) 131.8	166.6750	(T3) 131.8	A	GEORGETOWN AIRPORT tone 3
NIFC_T3	P2.7	TACTICAL	168.6000	(T3) 131.8	168.6000	(T3) 131.8	A	tone 3
A/G CMD	13	A/G CMD	169.1500		169.1500	0.0	A	
CALCORD	15	TACTICAL	156.0750	(T6) 156.7	156.0750	(T6) 156.7	tone 6	
GUARD	16	AIRGUARD	168.6250	0.0	168.6250	(T1) 110.9	Tone 1 Tx only	

9. Prepared by: Name: Ryan Resnick, Kelly Smyth, Roberta Lim, Frank Baker(t), Heather Kerr(t), Madalyn Schiffl(t) RESL Signature:

ICS 204 Date/Time: 9/15/2022 2200 Personnel Count: VALUE

ASSIGNMENT LIST (ICS 204 WF)

CONTROLLED UNCLASSIFIED
INFORMATION//BASIC

1. Incident Name: MOSQUITO FIRE	2. Operational Period: Date From: 09/16/22 Date To: 09/17/22 Time From: 0700 Time To: 0700	3. Branch Staging 3 MILLS
--	---	--

Page 2 of 3

4. Operations Personnel: Operations Section Chief: Steve Burns Branch Director: Division/Group Supervisor: Colby Trivett	Night Ops: Don Fregulia Branch Safety: Air Attack: Bryan Rosenow
--	--

5. Resources Assigned:	** Resources Below in Bold are 12 Hour **						
Resource Identifier	ALS	LWD	Leader	Personnel	Request #	Hours	Reporting Location
ENG6 DFPC 6121		9/27	ROBERT KRIEGBAU	4	E-482	0700-1900	DP 105
ENG6 PVT FELIXFIRE 112		9/22	STEVE FELIX	3	E-112	0700-1900	DP 105
ENG6 PVT BADLANDERS 473		9/26	RORY DAVISON	3	E-473	0700-1900	DP 105
ENG6 PVT NATL FIRE 477		9/26	CHRIS WINSLOW	3	E-477	0700-1900	DP 105
ENG6 PVT NATIONAL FIRE 483		9/27	MICHAEL RUDOLPH	3	E-483	0700-1900	DP 105
ENG6 PVT IDAHO TRAILBLAZERS 485		9/26	SCOTT LEFFLER	3	E-485	0700-1900	DP 105
ENG6 PVT TIMBERLINE FIRE 486		9/26	NOTE LOUIS	3	E-486	0700-1900	DP 105
DOZ2 S/T LMU 9221L		9/22	NICK STETSER	8	E-20042	0700-0700	DP 105
DOZ2 S/T LNU 9146L		10/1	NATE GRAY	8	E-20390	0700-0700	DP 105
DOZ2 ENF 3		9/20	DAN STARK	3	E-280	0700-1900	DP 105
DOZ2 PVT NORTHWESTERN 55		9/20		2	E-55	0700-1900	DP 105
DOZ2 PVT NORTHWESTERN 57		9/20	ALEX REYHWALD	2	E-57	0700-1900	DP 105
DOZ2 PVT VOLCANO CREEK 371		9/25			E-371	0700-0700	DP 105
DOZ2 PVT NORTHSTATE 372		9/26	TANNER PARKS	2	E-372	0700-0700	DP 105
DOZ2 PVT DOMINIKUS 20007		9/27	DAVE LIND	2	E-20007	0700-1900	DP 105
DOZ2 PVT ROEN RANCHES		9/22	ERIK ROEN	3	E-20128	0700-0700	DP 105
DOZ2 PVT CLEAR LAKE LAVA 20129		9/28	TED CHRISTENSEN	2	E-20129	0700-0700	DP 105
DOZ2 PVT GARNER 20130		9/28	STEVEN GARNER	2	E-20130	0700-0700	DP 105

6. Work Assignments:
 - Remain ready to respond in 3 minutes for any field requests.

7. Special Instructions:

8. Communications								
Name	Ch	Function	Rx Freq	Rx Tone	Tx Freq	Tx Tone	Mode	Notes
NIFC C4	1	COMMAND	170.0000	(T3) 131.8	166.6750	(T3) 131.8	A	GEORGETOWN AIRPORT tone 3
NIFC_T3	P2.7	TACTICAL	168.6000	(T3) 131.8	168.6000	(T3) 131.8	A	tone 3
A/G CMD	13	A/G CMD	169.1500		169.1500	0.0	A	
CALCORD	15	TACTICAL	156.0750	(T6) 156.7	156.0750	(T6) 156.7	tone 6	
GUARD	16	AIRGUARD	168.6250	0.0	168.6250	(T1) 110.9	Tone 1 Tx only	

9. Prepared by: Name: Ryan Resnick, Kelly Smyth, Roberta Lim, Frank Baker(t), Heather Kerr(t), Madalyn Schiffl(t) RESL Signature:

ICS 204 Date/Time: 9/15/2022 2200 Personnel Count: 56

ASSIGNMENT LIST (ICS 204 WF)

CONTROLLED UNCLASSIFIED
INFORMATION/BASIC

1. Incident Name: MOSQUITO FIRE	2. Operational Period: Date From: 09/16/22 Date To: 09/17/22 Time From: 0700 Time To: 0700	3. Branch Staging 3 MILLS
--	---	--

Page 3 of 4

4. Operations Personnel: Operations Section Chief: Steve Burns Branch Director: Division/Group Supervisor: Colby Trivett	Night Ops: Don Fregulia Branch Safety: Air Attack: Bryan Rosenow
--	--

5. Resources Assigned:	** Resources Below in Bold are 12 Hour **						
Resource Identifier	ALS	LWD	Leader	Personnel	Request #	Hours	Reporting Location
DO22 PVT RAYGOZA TRUCK		9/22	AUSTIN RAYGOZA	4	E-20138	0700-0700	DP 105
DO22 PVT AAA EQUIPMENT		9/27	TIM HATLER	4	E-20147	0700-0700	DP 105
DO22 PVT LENA HANS 20153		9/28	JOHN MONTZ	3	E-20153	0700-0700	DP 105
DO23 PVT LESTER 58		9/20	LOUIS LESTER	2	E-58	0700-0700	DP 105
WTT1 PVT FIRELINE SUPPORT 20170		9/29	BRYAN TROEDEL	2	E-20170	0700-0700	DP 105
WTT1 PVT RK & SON 20105		9/21	TYSON LOWE	1	E-20105	0700-1900	DP 105
WTT1 PVT FOWLER BROTHERS 20166		9/29	BRAD FOWLER	2	E-20166	0700-0700	DP 105
WTT1 PVT IRON RESPONSE 20167		9/28	JODY TIMMONS	2	E-20167	0700-0700	DP 105
WTT2 AAA EQUIPMENT 20402					E-20402	0700-0700	DP 105
WTS2 PVT COLEMAN 20175		9/21	KENNETH MERWIN	2	E-20175	0700-0700	DP 105
WTS3 PVT RODGERS WATER 63		9/20	BUDDY ROGERS	2	E-63	0700-0700	DP 105
FALM PVT A&F ENT 354		9/28	LARRY CASTRO	2	O-354	0700-1900	DP 105
GRD PVT SUNRISE 430		9/26	JOHN WILLIAMS	1	E-430	0700-1900	DP 105
SKID1 PVT CROOK LOGGING 299		9/27	STEVEN CROOK	2	E-299	0700-1900	DP 105
SKID PVT MOOSIOS 301		10/27	LOUIS MOOSIOS	2	E-301	0700-1900	DP 105
SKGN PVT MILLER TIMBER 421		9/28	RENATO GUILLEN	2	E-421	0700-1900	DP 105
EXCA1 PVT ZEB'S TREE 307		9/26	RON WAKE	2	E-307	0700-1900	DP 105
EXCA2 PVT LONESTAR 415		9/26	DAN RAMOS	2	E-415	0700-1900	DP 105

6. Work Assignments:
 - Remain ready to respond in 3 minutes for any field requests.

7. Special Instructions:

8. Communications								
Name	Ch	Function	Rx Freq	Rx Tone	Tx Freq	Tx Tone	Mode	Notes
NIFC C4	1	COMMAND	170.0000	(T3) 131.8	166.6750	(T3) 131.8	A	GEORGETOWN AIRPORT tone 3
NIFC_T3	P2.7	TACTICAL	168.6000	(T3) 131.8	168.6000	(T3) 131.8	A	tone 3
A/G CMD	13	A/G CMD	169.1500		169.1500	0.0	A	
CALCORD	15	TACTICAL	156.0750	(T6) 156.7	156.0750	(T6) 156.7	tone 6	
GUARD	16	AIRGUARD	168.6250	0.0	168.6250	(T1) 110.9	Tone 1 Tx only	

9. Prepared by: Name: Ryan Resnick, Kelly Smyth, Roberta Lim, Frank Baker(t), Heather Kerr(t), Madalyn Schiffl(t) RESL

Signature: _____

ICS 204 Date/Time: 9/15/2022 2200 Personnel Count: 37

ASSIGNMENT LIST (ICS 204 WF)

CONTROLLED UNCLASSIFIED
INFORMATION//BASIC

1. Incident Name: MOSQUITO FIRE	2. Operational Period: Date From: 09/16/22 Date To: 09/17/22 Time From: 0700 Time To: 0700	3. Branch Division 5 D
--	---	---

4. Operations Personnel: Operations Section Chief: Steve Burns Branch Director: Christopher Baldoni Division/Group Supervisor: Brandon Brady	Night Ops: Don Fregulia Branch Safety: Dan Harker, Mike Sawyer(t) Air Attack: Bryan Rosenow
---	--

5. Resources Assigned: ** Resources Below in Bold are 12 Hour **							
Resource Identifier	ALS	LWD	Leader	Personnel	Request #	Hours	Reporting Location
HC2 PVT DIAMOND 65		9/26	TODD ANDREWS-JORDAN	20	C-65	0700-1900	DP 105
HC2 PVT NORTH PACIFIC 66		9/27	CHRISTIAN PEREZ	20	C-66	0700-1900	DP 105
HC2 PVT MOUNTAINEER 77		9/22	DAVID OJEDA	20	C-77	0700-1900	DP 105
T/F NEU 9239		9/26	STEVEN WEST	21	E-20397	0700-0700	DP 105
ENG3 S/T BEU 9460C		10/4	DAVID ROWE	17	E-20427	0700-0700	DP 105
ENG3 PVT KL FARMS 117		9/23	MIKE HARRISON	3	E-117	0700-1900	DP 105
ENG3 PVT WILDFIRE SERVICES 143		9/23	JASON SARE	3	E-143	0700-1900	DP 105
ENG3 PVT FIREANT 160		9/23	ZACHARY ANTHIS	3	E-160	0700-1900	DP 105
ENG3 GRAND JUNCTION BR6		9/23	WESLEY ENGBARTH	4	E-169	0700-1900	DP 105
ENG3 PLATTE CANYON FPD E33		9/24	ANTONIO FERRADINO	3	E-171	0700-1900	DP 105
ENG3 DFPC PBC E3321		9/23	CODY SULLIVAN	4	E-172	0700-1900	DP 105
ENG3 MOUNTAIN VIEW FPD		9/24	DANIEL JOHNSON	4	E-177	0700-1900	DP 105
ENG6 LUR 8160		9/26	TREVOR BROWN	4	E-392	0700-1900	DP 105
ENG6 NEW BOSTON 6160		9/23	BOE ADLER	4	E-397	0700-1900	DP 105
ENG6 PVT AZ-GAD BRUSH 241		10/2	JEFF TODD	3	E-398	0700-1900	DP 105
ENG6 PVT NATIONAL 452		9/26	ZALEK LINKER	3	E-452	0700-1900	DP 105
WTT1 PVT VEHICLE MATRIX 20016		9/26	JEFF ANDERSON	2	E-20016	0700-0700	DP 105
WTT1 VEHICLE MATRIX 20017		9/27	CHRISTOPHER COOLIDGE	2	E-20017	0700-0700	DP 105

6. Work Assignments:

- Mop up and patrol 300' throughout the entire Division.
- Grid and mop up around all structures.
- Fall hazardous trees when appropriate.
- Back haul trash throughout Division.

7. Special Instructions:

- Do not enter fenced areas of the Oxbow, Ralston, or Middle Fork Powerhouses due to electrical hazards.
- Avoid sensitive resources flagged in yellow-black flagging.

**** REMS 1 available to all Divisions ****

- Avoid areas marked "NO FIREFIGHTERS" or similiar messages.

8. Communications

Name	Ch	Function	Rx Freq	Rx Tone	Tx Freq	Tx Tone	Mode	Notes
NIFC C4	1	COMMAND	170.0000	(T3) 131.8	166.6750	(T3) 131.8	A	GEORGETOWN AIRPORT tone 3
CDF T28	P2.5	TACTICAL	151.1825	(T16) 192.8	151.1825	(T16) 192.8	A	tone 16
A/G CMD	13	A/G CMD	169.1500		169.1500	0.0	A	
CALCORD	15	TACTICAL	156.0750	(T6) 156.7	156.0750	(T6) 156.7	tone 6	
GUARD	16	AIRGUARD	168.6250	0.0	168.6250	(T1) 110.9	Tone 1 Tx only	

9. Prepared by: Name: Ryan Resnick, Kelly Smyth, Roberta Lim, Frank Baker(t), Heather Kerr(t), Madalyn Schiffel(t) RESL

Signature:

ASSIGNMENT LIST (ICS 204 WF)

CONTROLLED UNCLASSIFIED
INFORMATION/BASIC

1. Incident Name: MOSQUITO FIRE	2. Operational Period: Date From: 09/16/22 Date To: 09/17/22 Time From: 0700 Time To: 0700	3. Branch 10	Division H
--	---	-------------------------------	-----------------------------

Page 1 of 4 **Hotel**

4. Operations Personnel:

Operations Section Chief: Steve Burns Branch Director: Gary Monday, Tad Hair(t) Mike Klimek(NIGHT) Division/Group Supervisor: Jeb Pronto, Tony Occhipinti(t) Ray Torres(NIGHT), Hector Sanchez(t)(NIGHT)	Night Ops: Don Fregulia Branch Safety: Fred Woods Air Attack: Bryan Rosenow
---	--

5. Resources Assigned:

** Resources Below in Bold are 12 Hour **

Resource Identifier	ALS	LWD	Leader	Personnel	Request #	Hours	Reporting Location
HC1 TALLAC IHC		9/23	KYLE BETTY	22	C-32	0700-1900	DP 200
HC1 FULTON IHC		9/23	JOSH ACOSTA	32	C-33	0700-1900	DP 200
HC1 NAVAJO IHC		9/21	VANN SMITH	21	C-70	1900-0700	DP 200
HC1 FEATHER RIVER IHC		9/27	RAY TORRES	23	C-72	1900-0700	DP 200
HC1 LASSEN IHC		9/26	ALLEN SCHULTZE	20	C-83	0700-1900	DP 200
HC2 BLACK EAGLES 2		9/26	ANDREAS CERVANTES	19	C-63	0700-1900	DP 200
HC2 CRANE VALLEY 71		9/27	LYDON TALBOTT	21	C-71	0700-1900	DP 200
HC2IA TRINITY IHC		9/24	TRISTAN DIAS	18	C-6	0700-1900	DP 200
HC2IA AUGUSTA		9/16	DEREK KRAMER	20	C-55	0700-1900	DP 200
HC2IA COBRAS 1		9/16	FRANCISCO CASTELLANOS	19	C-64	1900-0700	DP 200
SMOD BRECKENRIDGE		9/23	COREY CORREA	16	O-1	1800-0600	DP 200
T/F TNF 4662		9/26	JAMES BOLLINGER	18	E-438	0700-1900	DP 200
T/F OES 6848		9/23	CRAIG USHER	20	E-20316	0700-0700	DP 200
ENG3 S/T ANF 1607C		9/26	RAY CHAVEZ	23	E-509	0700-1900	DP 200
ENG3 S/T XCC 2026C		9/21	AARON MCALISTER	22	E-20202	0700-0700	DP 200
ENG3 S/T XNE 4104C		9/22	JOSH SUNDE	20	E-20343	0700-0700	DP 200
ENG3 TNF E342		9/20	MIKE DUROCHER	5	E-8	0700-1900	DP 200
ENG3 PNF 320		9/21	COLLIN SHAFFER	5	E-111	0700-1900	DP 200

6. Work Assignments:

- Hold and mop-up Chicken Hawk Road and Forest Hill Road to division break.
- Scout opportunities to construct direct line from Deadwood Road to the American River.

7. Special Instructions:

- Do not enter fenced areas of the Oxbow, Ralston, or Middle Fork Powerhouses due to electrical hazards.
- ** REMS 1 available to all Divisions **
- Avoid areas marked "NO FIREFIGHTERS" or similiar messages.

8. Communications

Name	Ch	Function	Rx Freq	Rx Tone	Tx Freq	Tx Tone	Mode	Notes
NIFC C4	1	COMMAND	170.0000	(T3) 131.8	166.6750	(T3) 131.8	A	GEORGETOWN AIRPORT tone 3
R5 T4	P2.10	TACTICAL	166.5500	(T3) 131.8	166.5500	(T3) 131.8	A	tone 3
A/G CMD	13	A/G CMD	169.1500		169.1500	0.0	A	
CALCORD	15	TACTICAL	156.0750	(T6) 156.7	156.0750	(T6) 156.7	tone 6	
GUARD	16	AIRGUARD	168.6250	0.0	168.6250	(T1) 110.9	Tone 1 Tx only	

9. Prepared by: Name:	Ryan Resnick, Kelly Smyth, Roberta Lim, Frank Baker(t), Heather Kerr(t), Madalyn Schiffel(t)	RESL	Signature:
ICS 204	Date/Time: 9/15/2022	2200	Personnel Count: 344

ASSIGNMENT LIST (ICS 204 WF)

CONTROLLED UNCLASSIFIED
INFORMATION/BASIC

1. Incident Name: MOSQUITO FIRE	2. Operational Period: Date From: 09/16/22 Date To: 09/17/22 Time From: 0700 Time To: 0700	3. Branch Division 10 H
--	---	--

4. Operations Personnel: Page 2 of 4 Hotel

Operations Section Chief: Steve Burns Branch Director: Gary Monday, Tad Hair(t) Mike Klimek(NIGHT) Division/Group Supervisor: Jeb Pronto, Tony Occhipinti(t) Ray Torres(NIGHT), Hector Sanchez(t)(NIGHT)	Night Ops: Don Fregulia Branch Safety: Fred Woods Air Attack: Bryan Rosenow
---	--

5. Resources Assigned: ** Resources Below in Bold are 12 Hour **

Resource Identifier	ALS	LWD	Leader	Personnel	Request #	Hours	Reporting Location
ENG3 GLR 757		9/24	AUGUSTIN RODRIGUEZ	4	E-141	0700-1900	DP 200
ENG3 MNF 352		9/23	EVERETT FREEMAN	5	E-157	0700-1900	DP 200
ENG3 TNF 335		9/19	WILLIAM BAKKER	5	E-235	0700-1900	DP 200
ENG3 CNF E344		9/28	TIM KRALING	5	E-512	0700-1900	DP 200
ENG3 LNF 331		9/28	MICHAEL PETTY	5	E-528	0700-1900	DP 200
ENG3 OAK CREEK FPD E22		9/23	BRADY GLAUTHIER	4	E-167	0700-1900	DP 200
ENG3 PNF 316		9/28	EDGAR GONZALEZ	5	E-530	0700-1900	DP 200
ENG3 CA SHF 353		9/28	BRENT KISSICK	6	E-532	0700-1900	DP 200
ENG3 PVT OUTBACK 16		9/20	SEAN WEST	3	E-16	0700-1900	DP 200
ENG3 PVT OUTBACK 115		9/23	DAMON ANDERSON	3	E-115	0700-1900	DP 200
ENG3 PVT MICHAEL MARTINEZ 184		9/22	JOEY DEMARTINO	3	E-164	0700-1900	DP 200
ENG3 PVT MICHAEL MARTINEZ 165		9/22	MIKE JARAMILLO	1	E-165	0700-1900	DP 200
ENG3 PVT NATIONAL EMERGENCY WATER 166		9/24	CHAD MORRIS	3	E-166	0700-1900	DP 200
ENG3 PVT MONTROSE HELLFIGHTERS 168		9/23	CODY BARKS	3	E-168	0700-1900	DP 200
ENG3 PVT RED ROCK 174		9/23	MARK PLANTZ	3	E-174	0700-1900	DP 200
ENG3 PVT MONTROSE HELLFIGHTERS 179		9/24	LAWRENCE SANDERSON	3	E-179	0700-1900	DP 200
ENG5 PVT STONE MOUNTAIN 282		9/24	MIKE SPECK	3	E-282	0700-1900	DP 200
ENG5 PVT STONE MOUNTAIN 481		9/27	AARION AUSTIN	3	E-481	0700-1900	DP 200

6. Work Assignments:

- Hold and mop-up Chicken Hawk Road and Forest Hill Road to division break.
- Scout opportunities to construct direct line from Deadwood Road to the American River.

7. Special Instructions:

- Do not enter fenced areas of the Oxbow, Ralston, or Middle Fork Powerhouses due to electrical hazards.
- ** REMS 1 available to all Divisions **
- Avoid areas marked "NO FIREFIGHTERS" or similiar messages.

8. Communications

Name	Ch	Function	Rx Freq	Rx Tone	Tx Freq	Tx Tone	Mode	Notes
NIFC C4	1	COMMAND	170.0000	(T3) 131.8	166.6750	(T3) 131.8	A	GEORGETOWN AIRPORT tone 3
R5 T4	P2.10	TACTICAL	166.5500	(T3) 131.8	166.5500	(T3) 131.8	A	tone 3
A/G CMD	13	A/G CMD	169.1500		169.1500	0.0	A	
CALCORD	15	TACTICAL	156.0750	(T6) 156.7	156.0750	(T6) 156.7	tone 6	
GUARD	16	AIRGUARD	168.6250	0.0	168.6250	(T1) 110.9	Tone 1 Tx only	

9. Prepared by: Name: Ryan Resnick, Kelly Smyth, Roberta Lim, Frank Baker(t), Heather Kerr(t), Madalyn Schiffel(t) RESL

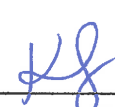
Signature:  _____

ICS 204 Date/Time: 9/15/2022 2200 Personnel Count: 67

ASSIGNMENT LIST (ICS 204 WF)

CONTROLLED UNCLASSIFIED
INFORMATION//BASIC

1. Incident Name: MOSQUITO FIRE	2. Operational Period: Date From: 09/16/22 Date To: 09/17/22 Time From: 0700 Time To: 0700	3. Branch Division 10 H
--	---	--

4. Operations Personnel:		Page 3 of 4 Hotel
Operations Section Chief: Steve Burns Branch Director: Gary Monday, Tad Hair(t) Mike Klimek(NIGHT) Division/Group Supervisor: Jeb Pronto, Tony Occhipinti(t) Ray Torres(NIGHT), Hector Sanchez(t)(NIGHT)	Night Ops: Don Fregulia Branch Safety: Fred Woods Air Attack: Bryan Rosenow	

5. Resources Assigned:	** Resources Below in Bold are 12 Hour **						
Resource Identifier	ALS	LWD	Leader	Personnel	Request #	Hours	Reporting Location
ENG6 PVT MARTINEZ 490		9/27	LEONARD PINO	3	E-490	0700-1900	DP 200
ENG6 PVT MARTINEZ 491		9/27	LEONARD PINO	3	E-491	0700-1900	DP 200
ENG6 PVT WILDLANDS FIRE 518		9/27	BUDDY WOOD	3	E-518	0700-1900	DP 200
DOZ2 PVT SILLER CONSTR.			LOUIS GRAY	4	E-20001	0700-0700	DP 200
DOZ2 PVT HERBERT TRUCKING		9/22	DONALD HERBERT	4	E-20115	0700-0700	DP 200
DOZ2 NOBLE & SONS 20119		9/20	BOB NOBLE	4	E-20119	0700-0700	DP 200
DOZ2 PVT LJ FARMS		9/22	LOGAN PEARSON	2	E-20125	0700-0700	DP 200
DOZ2 PVT BLACK KNIGHT 20132		9/28	THOMAS WILSON	4	E-20132	0700-0700	DP 200
DOZ2 PVT NORCAL 20296		9/26	ANDY ADAMS	2	E-20296	0700-0700	DP 200
WTT1 PVT FIRST IN FIRE SUPPORT 1		9/20	TIMOTHY TURNER	2	E-20092	0700-0700	DP 200
WTT1 PVT H2O TRANSPORT 20099		9/20	DERRICK BOLER	2	E-20099	0700-0700	DP 200
WTT1 PVT WHEELER RANCH 20100		9/27	JACOB DUNLAP	3	E-20100	0700-0700	DP 200
WTT1 PVT WILDLAND ENT. 20114		9/20	SHAWN BUCHER	2	E-20114	0700-0700	DP 200
WTT2 CA STF 212		9/27	STEVEN PAYNE	2	E-444	0700-1900	DP 200
WTT2 LNU 20089		9/20	LORELEE COX	2	E-20089	0700-0700	DP 200
WTT2 PVT CVR WATER 20095		9/28	PAUL SEAVER	2	E-20095	0700-0700	DP 200
WTT2 PVT HILLTOP TREE & WATER 20111		9/20	JUSTIN TRAUMILLER	2	E-20111	0700-0700	DP 200
WTS2 PVT CALIFORNIA FIRE 20372		9/24	WILLIAM SCHAFFER	3	E-20372	0700-0700	DP 200

6. Work Assignments:

- Hold and mop-up Chicken Hawk Road and Forest Hill Road to division break.
- Scout opportunities to construct direct line from Deadwood Road to the American River.

7. Special Instructions:

- Do not enter fenced areas of the Oxbow, Ralston, or Middle Fork Powerhouses due to electrical hazards.
- ** REMS 1 available to all Divisions **
- Avoid areas marked "NO FIREFIGHTERS" or similiar messages.

8. Communications

Name	Ch	Function	Rx Freq	Rx Tone	Tx Freq	Tx Tone	Mode	Notes
NIFC C4	1	COMMAND	170.0000	(T3) 131.8	166.6750	(T3) 131.8	A	GEORGETOWN AIRPORT tone 3
R5 T4	P2.10	TACTICAL	166.5500	(T3) 131.8	166.5500	(T3) 131.8	A	tone 3
A/G CMD	13	A/G CMD	169.1500		169.1500	0.0	A	
CALCORD	15	TACTICAL	156.0750	(T6) 156.7	156.0750	(T6) 156.7	tone 6	
GUARD	16	AIRGUARD	168.6250	0.0	168.6250	(T1) 110.9	Tone 1 Tx only	

9. Prepared by: Name: Ryan Resnick, Kelly Smyth, Roberta Lim, Frank Baker(t), Heather Kerr(t), Madalyn Schiffel(t) **RESL**

Signature: _____

ICS 204 Date/Time: 9/15/2022 2200 Personnel Count: 49

ASSIGNMENT LIST (ICS 204 WF)

CONTROLLED UNCLASSIFIED
INFORMATION//BASIC

1. Incident Name: MOSQUITO FIRE	2. Operational Period: Date From: 09/16/22 Date To: 09/17/22 Time From: 0700 Time To: 0700	3. Branch Division 10 H
--	---	--

4. Operations Personnel:		Page 4 of 4 Hotel
Operations Section Chief: Steve Burns Branch Director: Gary Monday, Tad Hair(t) Mike Klimek(NIGHT) Division/Group Supervisor: Jeb Pronto, Tony Occhipinti(t) Ray Torres(NIGHT), Hector Sanchez(t)(NIGHT)	Night Ops: Don Fregulia Branch Safety: Fred Woods Air Attack: Bryan Rosenow	

Resource Identifier	ALS	LWD	Leader	Personnel	Request #	Hours	Reporting Location
** Resources Below in Bold are 12 Hour **							
FALM UNDERDOG TIMBER 114		9/22	RANDY COLLINS	2	O-114	0700-1900	DP 200
FALM TIMBERSMITH 350		9/24	MARIO PUNTERI	2	O-350	0700-1900	DP 200
FALM TIMBERSMITH 351		9/24	JAKE FIKE	2	O-351	0700-1900	DP 200
MAST PVT RJW ENT 20320		9/30	LUKE BROCK	1	E-20320	0700-1900	DP 200
SKID PVT RJW ENT 20324			ROBERT WALKER	1	E-20324	0700-1900	DP 200
EXCA PVT RJW ENT 20322			GABE SANCHEZ	1	E-20322	0700-1900	DP 200
FEL1 PVT RJW ENT 20323		9/29	HUNTER ROSENFELD	1	E-20323	0700-1900	DP 200
MULCH PVT RJW ENT 20321		9/22	PIERCE JONES	1	E-20321	0700-1900	DP 200
TFLD EATON		9/21	RYAN EATON	1	O-497	0700-1900	DP 200
HEQB KIRKSEY		9/24	BLAIR KIRKSEY	1	O-78	0700-0700	DP 200
HEQB FOURTNER		9/22	CHRIS FOURTNER	1	O-20066	0700-1900	DP 200
HEQB LOPEZ		9/23	CALE LOPEZ	1	O-20068	0700-1900	DP 200
EMPF TOYOTA		9/22	YOSHIMI TOYOTA	1	O-20109	0700-1900	DP 200
EMTF BANKS		9/21	MICHAEL BANKS	1	O-20125	0700-1900	DP 200
EMTF BAKER		9/23	MATT BAKER	1	O-20129	1900-0700	DP 200
EMTF PRADO		9/24	ANTHONY PRADO	1	O-20134	1900-0700	DP 200
READ RAWLINSON		9/25	TODD RAWLINSON	1	O-463	0700-1900	DP 200
REAF TAKENAKA		9/28	KELLEN TAKENAKA	1	O-437	0700-1900	DP 200

6. Work Assignments:

- Hold and mop-up Chicken Hawk Road and Forest Hill Road to division break.
- Scout opportunities to construct direct line from Deadwood Road to the American River.

7. Special Instructions:

- Do not enter fenced areas of the Oxbow, Ralston, or Middle Fork Powerhouses due to electrical hazards.

**** REMS 1 available to all Divisions ****

- Avoid areas marked "NO FIREFIGHTERS" or similiar messages.

8. Communications

Name	Ch	Function	Rx Freq	Rx Tone	Tx Freq	Tx Tone	Mode	Notes
NIFC C4	1	COMMAND	170.0000	(T3) 131.8	166.6750	(T3) 131.8	A	GEORGETOWN AIRPORT tone 3
R5 T4	P2.10	TACTICAL	166.5500	(T3) 131.8	166.5500	(T3) 131.8	A	tone 3
A/G CMD	13	A/G CMD	169.1500		169.1500	0.0	A	
CALCORD	15	TACTICAL	156.0750	(T6) 156.7	156.0750	(T6) 156.7	tone 6	
GUARD	16	AIRGUARD	168.6250	0.0	168.6250	(T1) 110.9	Tone 1 Tx only	

9. Prepared by: Name: Ryan Resnick, Kelly Smyth, Roberta Lim, Frank Baker(t), Heather Kerr(t), Madalyn Schiffel(t) RESL

Signature: _____

ICS 204 Date/Time: 9/15/2022 2200 Personnel Count: 21

ASSIGNMENT LIST (ICS 204 WF)

CONTROLLED UNCLASSIFIED
INFORMATION//BASIC

1. Incident Name: MOSQUITO FIRE	2. Operational Period: Date From: 09/16/22 Date To: 09/17/22 Time From: 0700 Time To: 0700	3. Branch 10	Division J
--	---	-------------------------------	-----------------------------

Page 1 of 4 **Juliet**

4. Operations Personnel: Operations Section Chief: Steve Burns Branch Director: Gary Monday, Tad Hair(t) Mike Klimek(NIGHT) Division/Group Supervisor: Patrick Callahan, TBD(NIGHT)	Night Ops: Don Fregulia Branch Safety: Fred Woods Air Attack: Bryan Rosenow
--	--

5. Resources Assigned:	** Resources Below in Bold are 12 Hour **					Hours	Reporting Location
Resource Identifier	ALS	LWD	Leader	Personnel	Request #		
HC1 S/T SBC 9322G		9/26	MICHAEL KENNEDY	45	C-20031	0700-1900	Junction 96 Rd. / 9612 Rd.
HC1 VALYERMO IHC		9/18	SIMEON HAGENS	21	C-8	0700-1900	Junction 96 Rd. / 9612 Rd.
HC1 AMERICAN RIVER IHC **		9/20	NATHANIEL COWELL	18	C-41	0700-1900	Junction 96 Rd. / 9612 Rd.
HC1 BEAR DIVIDE IHC		9/22	JOSH THOMAS	20	C-74	0700-1900	Junction 96 Rd. / 9612 Rd.
HC1 DEL ROSA IHC		9/22	DAVID BORERO	19	C-75	0700-1900	Junction 96 Rd. / 9612 Rd.
HC1 DALTON IHC		9/26	RONALD GREGOR	24	C-76	0700-1900	Junction 96 Rd. / 9612 Rd.
HC2 PVT PACIFIC COAST 22		9/23	DAVID DIAZ	20	C-22	0700-1900	Junction 96 Rd. / 9612 Rd.
HC2 PVT ROCHA REFORESTATION		9/24	JORGE DURAN	20	C-23	0700-1900	Junction 96 Rd. / 9612 Rd.
T/F XKI 5053		9/20	SAL GUTIERREZ	17	E-20315	0700-0700	Junction 96 Rd. / 9612 Rd.
ENG3 PNF 330 **		9/20	JESSE STEVENS	5	E-109	0700-1900	Junction 96 Rd. / 9612 Rd.
ENG3 LNF 13 **		9/28	SCOTT WILCOX	5	E-529	1900-0700	Junction 96 Rd. / 9612 Rd.
ENG3 SHF 331 **		9/29	BRIAN CARMAN	5	E-531	0700-1900	Junction 96 Rd. / 9612 Rd.
ENG3 CA SRF 351 **		9/28	NOLAN REYNOLDS	5	E-533	1900-0700	Junction 96 Rd. / 9612 Rd.
ENG3 PVT NESBITTS 2		9/20	VAS NAIKER	3	E-2	0700-1900	Junction 96 Rd. / 9612 Rd.
ENG6 Poudre Fire 22 **		9/24	JOHN ANTHONY	4	E-132	0700-1900	Junction 96 Rd. / 9612 Rd.
ENG6 PVT WESTERN FIRE 12		9/24	DERRICK HOLDSTOCK	3	E-12	0700-1900	Junction 96 Rd. / 9612 Rd.
ENG6 PVT WESTERN FIRE 13		9/24	TRAVIS BELL	3	E-13	0700-1900	Junction 96 Rd. / 9612 Rd.
ENG6 PVT WESTERN FIRE 100		9/24	GRANT HOPKINS	3	E-100	0700-1900	Junction 96 Rd. / 9612 Rd.

6. Work Assignments:

- Prep Mosquito Ridge Road for tentative firing operations.
- Prep Big Tree Sequoia for defensive firing operations if needed.
- Scout opportunities for direct line construction.

7. Special Instructions:

- Continue to prep the road system along Chicken Hawk Road to the 13 Road.
- Work with READ to protect Giant Sequoias at Big Trees.
- ** Denotes resources available for IA response.
- ** REMS 1 available to all Divisions **
- Avoid areas marked "NO FIREFIGHTERS" or similiar messages.

8. Communications

Name	Ch	Function	Rx Freq	Rx Tone	Tx Freq	Tx Tone	Mode	Notes
NIFC C4	1	COMMAND	170.0000	(T3) 131.8	166.6750	(T3) 131.8	A	GEORGETOWN AIRPORT tone 3
R5_T5	P2.11	TACTICAL	167.1125	(T3) 131.8	167.1125	(T3) 131.8	A	tone 3
A/G CMD	13	A/G CMD	169.1500		169.1500	0.0	A	
CALCORD	15	TACTICAL	156.0750	(T6) 156.7	156.0750	(T6) 156.7	tone 6	
GUARD	16	AIRGUARD	168.6250	0.0	168.6250	(T1) 110.9	Tone 1 Tx only	

9. Prepared by: Name: Ryan Resnick, Kelly Smyth, Roberta Lim, Frank Baker(t), Heather Kerr(t), Madalyn Schffel(t) RESL

Signature: _____

ICS 204 Date/Time: 9/15/2022 2200 Personnel Count: 240

ASSIGNMENT LIST (ICS 204 WF)

CONTROLLED UNCLASSIFIED
INFORMATION//BASIC

1. Incident Name: <p style="text-align: center; font-weight: bold;">MOSQUITO FIRE</p>	2. Operational Period: Date From: 09/16/22 Date To: 09/17/22 Time From: 0700 Time To: 0700	3. Branch Division <p style="text-align: center; font-size: 24pt; font-weight: bold;">10 J</p>
---	---	--

4. Operations Personnel: Page 2 of 4 Juliet

Operations Section Chief: Steve Burns Branch Director: Gary Monday, Tad Hair(t) Mike Klimek(NIGHT) Division/Group Supervisor: Patrick Callahan, TBD(NIGHT)	Night Ops: Don Fregulia Branch Safety: Fred Woods Air Attack: Bryan Rosenow
---	--

5. Resources Assigned:		** Resources Below in Bold are 12 Hour **						
Resource Identifier	ALS	LWD	Leader	Personnel	Request #	Hours	Reporting Location	
ENG6 PVT NATIONAL WILDLAND 116		9/23	JASON DAVIS	3	E-116	0700-1900	Junction 96 Rd. / 9612 Rd.	
ENG6 PVT J3 CONTRACTING 121		9/23	WESLEY WALLACE	3	E-121	0700-1900	Junction 96 Rd. / 9612 Rd.	
ENG6 PVT GREY WILDLAND 284		9/20	JAKE WARDEN	3	E-284	0700-1900	Junction 96 Rd. / 9612 Rd.	
DOZ2 PVT VOLCANO CREEK 64		9/27	LEWIS GODON	4	E-64	0700-1900	Junction 96 Rd. / 9612 Rd.	
DOZ2 PVT GRAHAM 20000		9/27	CLAYTON GRAHAM	2	E-20000	0700-1900	Junction 96 Rd. / 9612 Rd.	
DOZ2 PVT MARSH & CO 20003		9/20	DANIEL MARSH	4	E-20003	0700-0700	Junction 96 Rd. / 9612 Rd.	
DOZ2 PVT PRECISION EARTHWORKS 20006		9/23	JACK LAWS	4	E-20006	0700-0700	Junction 96 Rd. / 9612 Rd.	
DOZ2 PVT KITE SOLUTIONS 20122		9/28	RYAN OLSON	2	E-20122	0700-0700	Junction 96 Rd. / 9612 Rd.	
DOZ2 PVT BOGGS EQUIPMENT 20133		9/21	STEVE BOGGS	3	E-20133	0700-0700	Junction 96 Rd. / 9612 Rd.	
DOZ2 PVT WURLITZER FARMS 20135		9/21	CALEB WURLITZER	2	E-20135	0700-0700	Junction 96 Rd. / 9612 Rd.	
DOZ2 PVT LEESVILLE ENTERPRISES 20136		9/22	NATE RUBINI	2	E-20136	0700-0700	Junction 96 Rd. / 9612 Rd.	
DOZ2 PVT LEESVILLE ENTERPRISES 20137		9/21	DOMINIC RUBINI	2	E-20137	0700-0700	Junction 96 Rd. / 9612 Rd.	
DOZ2 PVT DG BACKHOE 20140		9/28	JOHN SIMPSON	3	E-20140	0700-0700	Junction 96 Rd. / 9612 Rd.	
DOZ2 PVT BUSHY 20297		9/28	ANDREW BUSHY	3	E-20297	0700-0700	Junction 96 Rd. / 9612 Rd.	
WTT1 49ER PRESSURE 20098			NEED TO CHECK IN		E-20098	0700-0700	Junction 96 Rd. / 9612 Rd.	
WTT1 PVT NOBLE & SONS 20109		9/27	BOB NOBLE	2	E-20109	0700-0700	Junction 96 Rd. / 9612 Rd.	
WTT2 PVT GOLDEN STATE 20015		9/20	ROD WARD	2	E-20015	0700-0700	Junction 96 Rd. / 9612 Rd.	
WTT2 PVT BOWMAN 20102		9/20	JOSH BOWMAN	2	E-20102	0700-0700	Junction 96 Rd. / 9612 Rd.	

6. Work Assignments:

- Continue to prep the road system along Chicken Hawk Road to the 13 Road.
- Scout opportunities for indirect line within the Division.

7. Special Instructions:

- Continue to prep the road system along Chicken Hawk Road to the 13 Road.
- Work with READ to protect Giant Sequoias at Big Trees.
- ** Denotes resources available for IA response.
- ** REMS 1 available to all Divisions **
- Avoid areas marked "NO FIREFIGHTERS" or similiar messages.

8. Communications

Name	Ch	Function	Rx Freq	Rx Tone	Tx Freq	Tx Tone	Mode	Notes
NIFC C4	1	COMMAND	170.0000	(T3) 131.8	166.6750	(T3) 131.8	A	GEORGETOWN AIRPORT tone 3
R5_T5	P2.11	TACTICAL	167.1125	(T3) 131.8	167.1125	(T3) 131.8	A	tone 3
A/G CMD	13	A/G CMD	169.1500		169.1500	0.0	A	
CALCORD	15	TACTICAL	156.0750	(T6) 156.7	156.0750	(T6) 156.7	tone 6	
GUARD	16	AIRGUARD	168.6250	0.0	168.6250	(T1) 110.9	Tone 1 Tx only	

9. Prepared by: Name: Ryan Resnick, Kelly Smyth, Roberta Lim, Frank Baker(t), Heather Kerr(t), Madalyn Schiffl(t) RESL

Signature: _____

ICS 204 Date/Time: 9/15/2022 2200 Personnel Count: 46

ASSIGNMENT LIST (ICS 204 WF)

CONTROLLED UNCLASSIFIED
INFORMATION//BASIC

1. Incident Name: MOSQUITO FIRE	2. Operational Period: Date From: 09/16/22 Date To: 09/17/22 Time From: 0700 Time To: 0700	3. Branch Division 10 J Page 3 of 4 Juliet
--	---	---

4. Operations Personnel:	
Operations Section Chief: Steve Burns Branch Director: Gary Monday, Tad Hair(t) Mike Klimek(NIGHT) Division/Group Supervisor: Patrick Callahan, TBD(NIGHT)	Night Ops: Don Fregulia Branch Safety: Fred Woods Air Attack: Bryan Rosenow

5. Resources Assigned:		** Resources Below in Bold are 12 Hour **					
Resource Identifier	ALS	LWD	Leader	Personnel	Request #	Hours	Reporting Location
WTT3 PVT KOEHLER 334		9/25	ROBERT GRACIA	1	E-334	0700-0700	Junction 96 Rd. / 9612 Rd.
FALM PVT A & F ENTERPRISE 51		9/20	ALLEN HOPKINS	2	O-51	0700-1900	Junction 96 Rd. / 9612 Rd.
FALM A&F ENTERPRISES 115		9/22	JAMES PARNELL	2	O-115	0700-1900	Junction 96 Rd. / 9612 Rd.
FALM TIMBERSMITH 352		9/24	KALVIN CYRUS	2	O-352	0700-1900	Junction 96 Rd. / 9612 Rd.
FALM TIMBERSMITH 353		9/24	DANIEL WADER	2	O-353	0700-1900	Junction 96 Rd. / 9612 Rd.
MAST PVT NORTHSTATE 465		9/28	CASEY BINGHAM	2	E-465	0700-1900	Junction 96 Rd. / 9612 Rd.
MAST PVT NORTHSTATE 466		9/28	CARSON METZ	2	E-466	0700-1900	Junction 96 Rd. / 9612 Rd.
MAST2 PVT PAYTON 427		9/26		2	E-427	0700-1900	Junction 96 Rd. / 9612 Rd.
EXCA PVT GRAHAM 195		9/22	REN BURNS	2	E-195	0700-1900	Junction 96 Rd. / 9612 Rd.
ESCA PVT GRAHAM 197		9/21	ETHAN JORGENSEN	2	E-197	0700-1900	Junction 96 Rd. / 9612 Rd.
TFLD CRAWFORD **		9/25	BRIAN CRAWFORD	1	O-499	0700-1900	Junction 96 Rd. / 9612 Rd.
TFLD(T) DUNAVENT		9/23	THOMAS DUNAVENT	1	O-291	0700-1900	Junction 96 Rd. / 9612 Rd.
HEQB HANSON		9/28	JOEL HANSON	1	O-555	0700-1900	Junction 96 Rd. / 9612 Rd.
HEQB MATHESON		9/27	RYAN MATHESON	1	O-557	0700-1900	Junction 96 Rd. / 9612 Rd.
HEQB HOLIDAY		9/23	TIM HOLIDAY	1	O-20070	0700-0700	Junction 96 Rd. / 9612 Rd.
EMPF INMAN		9/23	CHRIS INMAN	1	O-20122	0700-1900	Junction 96 Rd. / 9612 Rd.
EMTF RHOADES		9/22	KURT RHOADES	1	O-20128	0700-1900	Junction 96 Rd. / 9612 Rd.
EMPF SPELLMAN		9/22	RONALD SPELLMAN	1	O-20123	1900-0700	Junction 96 Rd. / 9612 Rd.

6. Work Assignments:

- Continue to prep the road system along Chicken Hawk Road to the 13 Road.
- Scout opportunities for indirect line within the Division.

7. Special Instructions:

- Continue to prep the road system along Chicken Hawk Road to the 13 Road.
- Work with READ to protect Giant Sequoias at Big Trees.
- ** Denotes resources available for IA response.
- ** REMS 1 available to all Divisions **
- Avoid areas marked "NO FIREFIGHTERS" or similiar messages.

8. Communications

Name	Ch	Function	Rx Freq	Rx Tone	Tx Freq	Tx Tone	Mode	Notes
NIFC C4	1	COMMAND	170.0000	(T3) 131.8	166.6750	(T3) 131.8	A	GEORGETOWN AIRPORT tone 3
R5_T5	P2.11	TACTICAL	167.1125	(T3) 131.8	167.1125	(T3) 131.8	A	tone 3
A/G CMD	13	A/G CMD	169.1500		169.1500	0.0	A	
CALCORD	15	TACTICAL	156.0750	(T6) 156.7	156.0750	(T6) 156.7	tone 6	
GUARD	16	AIRGUARD	168.6250	0.0	168.6250	(T1) 110.9	Tone 1 Tx only	

9. Prepared by: Name: Ryan Resnick, Kelly Smyth, Roberta Lim, Frank Baker(t), Heather Kerr(t), Madalyn Schiffel(t) RESL

Signature: _____

ICS 204 Date/Time: 9/15/2022 2200 Personnel Count: 27

ASSIGNMENT LIST (ICS 204 WF)

CONTROLLED UNCLASSIFIED
INFORMATION/BASIC

1. Incident Name: MOSQUITO FIRE	2. Operational Period: Date From: 09/16/22 Date To: 09/17/22 Time From: 0700 Time To: 0700	3. Branch Division 10 NORTH CONTINGENCY
4. Operations Personnel:		Page 1 of 1

Operations Section Chief: Steve Burns	Night Ops: Don Fregulia
Branch Director: Gary Monday, Tad Hair(t), Mike Klimek(NIGHT)	Branch Safety: Fred Woods
Division/Group Supervisor: Ron McLaughlin	Air Attack: Bryan Rosenow

Resource Assigned:	** Resources Below in Bold are 12 Hour **						
Resource Identifier	ALS	LWD	Leader	Personnel	Request #	Hours	Reporting Location
ENG4 PVT ARROW FIRE 520		9/28	STEPHEN MORROW	3	E-520	0700-1900	DP195
DOZ2 S/T SHU 9242L		9/23	JAKE KEOWN	8	E-20041	0700-0700	DP195
DOZ2 PVT PRO DUMP 2103		9/25	TRACY NORTON	2	E-375	0700-0700	DP195
DOZ2 PVT PRO DUMP EXCA. 378		9/25	TODD MCAULIFFE	2	E-378	0700-1900	DP195
DOZ2 PVT BOGGS EQUIPMENT 20134		9/21	DYLAN BOGGS	3	E-20134	0700-0700	DP195
DOZ2 PVT MARK S BECK 20151		9/21	MARK BECK	2	E-20151	0700-0700	DP195
DOZ2 PVT LENA HANS WATER 20152		9/21	RODNEY CARLTON	2	E-20152	0700-0700	DP195
DOZ2 PVT TRESSLERS 20176		9/27	ARTIE TRESSLER	4	E-20176	0700-0700	DP195
WTT1 PVT AMERICAN WATER 20087		9/20	VINCENT REALI	2	E-20087	0700-0700	DP195
WTT2 VEHICLE MATRIX 20018		9/20	WARREN HUBBARD	2	E-20018	0700-0700	DP195
WTS2 PVT TURRI FAMILY FARMS 88		9/23	JUSTIN HAMILTON	2	E-88	0700-1900	DP195
WTS3 PVT K & W ENTERPRISES 99		9/20	KEVIN HUGES	2	E-99	0700-0700	DP195
MAST1 PVT POSTON LOGGING 428		9/27	FRED GALER	2	E-428	0700-1900	DP195
MAST2 PVT BELLA WILDFIRE 425		9/26	RYAN BELLANCA	2	E-425	0700-1900	DP195
GRD PVT OILAR 443		9/28	DAN RAMIREZ	2	E-443	0700-1900	DP195

6. Work Assignments:

7. Special Instructions:

8. Communications

Name	Ch	Function	Rx Freq	Rx Tone	Tx Freq	Tx Tone	Mode	Notes
NIFC C4	1	COMMAND	170.0000	(T3) 131.8	166.6750	(T3) 131.8	A	GEORGETOWN AIRPORT tone 3
NIFC_T3	P2.7	TACTICAL	168.6000	(T3) 131.8	168.6000	(T3) 131.8	A	tone 3
TNF NET	14	COMMAND	170.6000	0.0	164.9375	(T4) 136.5	A	tone 4
CALCORD	15	TACTICAL	156.0750	(T6) 156.7	156.0750	(T6) 156.7	tone 6	
GUARD	16	AIRGUARD	168.6250	0.0	168.6250	(T1) 110.9	Tone 1 Tx only	

9. Prepared by: Name: Ryan Resnick, Kelly Smyth, Roberta Lim, Frank Baker(t), Heather Kerr(t), Madalyn Schiffel(t) RESL

Signature: _____

ICS 204 Date/Time: 9/15/2022 2200 Personnel Count: 40

ASSIGNMENT LIST (ICS 204 WF)

CONTROLLED UNCLASSIFIED
INFORMATION/BASIC

1. Incident Name: <p style="text-align: center; font-weight: bold;">MOSQUITO FIRE</p>	2. Operational Period: Date From: 09/16/22 Date To: 09/17/22 Time From: 0700 Time To: 0700	3. Branch Division <p style="text-align: center; font-size: 1.2em; font-weight: bold;">15 M</p>
---	---	---

4. Operations Personnel:		Page 1 of 3 Mike
Operations Section Chief: Steve Burns	Night Ops: Don Fregulia	
Branch Director: Steve Clark, Alec Lane(NIGHT), Mark Johnson(t)(NIGHT)	Branch Safety: Ben Signor, Jonathan Lee(12 HR), Matt Hutchinson,(t)	
Division/Group Supervisor: Jimmy Hidalgo, Dustin Kaurich(t), Burns Brimhall	Air Attack: Bryan Rosenow	

5. Resources Assigned:		** Resources Below in Bold are 12 Hour **					
Resource Identifier	ALS	LWD	Leader	Personnel	Request #	Hours	Reporting Location
HC1 TRUCKEE IHC		9/20	SCOTT BURGHARDT	21	C-14	0700-1900	DP 336
T/F XPL 4127		9/22	JOHN WILLIAMSON	15	E-20197	0700-0700	DP 336
ENG3 CDFS 88		9/26	JERRAN FLINDERS	5	E-439	0700-1900	DP 336
ENG3 PVT GENESEE FIRE 137		9/23	JASON PUFFETT	3	E-137	0700-1900	DP 336
ENG3 PVT FIRE TRAX 138		9/22	JEROME ANTONIO	3	E-138	0700-1900	DP 336
ENG3 PVT DUKE CITY FIRE 139		9/25	MARCOS MONTOYA	3	E-139	0700-1900	DP 336
ENG3 PVT FIREANT 163		9/23	ANDREA MCKENNA	3	E-163	0700-1900	DP 336
ENG5 PVT A&H FORESTRY 128		9/22	DANIEL SAMS	3	E-128	0700-1900	DP 336
ENG6 CND BLM 6644		9/26	BRANDON BORJON	2	E-395	0700-1900	DP 336
ENG6 AZ-KNF 641		9/22	BRANDON OBERHARDT	3	E-401	0700-1900	DP 336
ENG6 NM RUIDOSO FIRE 14		9/17	ALEC DAVIS	2	E-400	0700-1900	DP 336
ENG6 SANDOVAL COUNTY BRUSH 22		9/18	HARRIS TOYA	3	E-399	0700-1900	DP 336
ENG6 STAX FACTOR 127		9/25	JOHN HHOELLERICH	3	E-127	0700-1900	DP 336
DOZ2 LPF 4		9/25	SEAN KELLEY	3	E-391	0700-1900	DP 336
DOZ2 ANF 10		9/25	GILBERT ROSALES	3	E-402	0700-1900	DP 336
DOZ2 PVT KIT CONTRACTING 373		9/25	ZACH HAYMORE	2	E-373	0700-0700	DP 336
DOZ2 PVT LESLIE HEAVY HAUL 377		9/25	DEWAYNE TAYLOR	3	E-377	0700-0700	DP 336
DOZ1 PVT CONCRETE NORTH 20139		9/21	ROBERT BELL	2	E-20139	0700-0700	DP 336

- 6. Work Assignments:**
- Construct control lines as direct as possible throughout Division.
 - Construct contingency line from DP 336 to Wallace Peak.
 - Prepare indirect control lines for possible firing operations.
 - Improve and hold control lines established throughout Division.

- 7. Special Instructions:**
- Do not enter fenced areas of the Oxbow, Ralston, or Middle Fork Powerhouses due to electrical hazards.
- ** REMS 1 available to all Divisions ****
- Avoid areas marked "NO FIREFIGHTERS" or similiar messages.

8. Communications

Name	Ch	Function	Rx Freq	Rx Tone	Tx Freq	Tx Tone	Mode	Notes
NIFC C4	1	COMMAND	170.0000	(T3) 131.8	166.6750	(T3) 131.8	A	GEORGETOWN AIRPORT tone 3
NIFC T3	7	TACTICAL	168.6000	(T12) 127.3	168.6000	(T12) 127.3	A	tone 12
A/G CMD	13	A/G CMD	169.1500		169.1500	0.0	A	
CALCORD	15	TACTICAL	156.0750	(T6) 156.7	156.0750	(T6) 156.7	tone 6	
GUARD	16	AIRGUARD	168.6250	0.0	168.6250	(T1) 110.9	Tone 1 Tx only	

9. Prepared by: Name:	Ryan Resnick, Kelly Smyth, Roberta Lim, Frank Baker(t), Heather Kerr(t), Madalyn Schiffel(t)	RESL	Signature:
ICS 204	Date/Time: 9/15/2022	2200	Personnel Count: 82

ASSIGNMENT LIST (ICS 204 WF)

CONTROLLED UNCLASSIFIED
INFORMATION/BASIC

1. Incident Name: MOSQUITO FIRE	2. Operational Period: Date From: 09/16/22 Date To: 09/17/22 Time From: 0700 Time To: 0700	3. Branch Division 15 M
--	---	--

4. Operations Personnel:		Page 2 of 3 Mike
Operations Section Chief: Steve Burns	Night Ops: Don Fregulia	
Branch Director: Steve Clark, Alec Lane(NIGHT), Mark Johnson(t)(NIGHT)	Branch Safety: Ben Signor, Jonathan Lee(12 HR), Matt Hutchinson,(t)	
Division/Group Supervisor: Jimmy Hidalgo, Dustin Kaurich(t), Burns Brimhall	Air Attack: Bryan Rosenow	

5. Resources Assigned:		** Resources Below in Bold are 12 Hour **					
Resource Identifier	ALS	LWD	Leader	Personnel	Request #	Hours	Reporting Location
DOZ2 PVT CRAIG JONES 20148		9/21	CRAIG JOSES	3	E-20148	0700-0700	DP 336
DOZ2 PVT K&J SITES		9/28	KYLE SITES	2	E-20150	0700-0700	DP 336
DOZ2 PVT EMERSON ASSOCIATES 20179		9/21	JONATHON SHERRILL	4	E-20179	0700-0700	DP 336
DOZ2 PVT KRISMANS EQUIP 20180		9/27	ERIC KRISMAN	2	E-20180	0700-0700	DP 336
WTT1 PVT AMERICAN WATER 20088		9/20	VINCENT REALI	2	E-20088	0700-0700	DP 336
WTT1 PVT H2O TO GO 20107		9/20	GARRETT MCINNIS	1	E-20107	0700-1900	DP 336
WTT1 PVT LENAHAH'S WT 20403		9/27	EDDIE GARCIA	2	E-20403	0700-0700	DP 336
WTT1 PVT LENAHAH'S 20404		9/27	JERROD PARRIOTT	2	E-20404	0700-0700	DP 336
WTT1 PVT REDLINE WATER 20407		9/27	RICK HUETTIS	2	E-20407	0700-0700	DP 336
FALM TIMBERSMITH 550		9/27	KEATON KIRBY	2	O-550	0700-1900	DP 336
MAST PVT NORTHSTATE 309		10/3	SCOTT NUNES	2	E-309	0700-1900	DP 336
SKID1 PVT LESLIE HEAVY HAUL 318		9/25	BRIAN LAYMAN	3	E-318	0700-1900	DP 336
SKGN1 PVT SOFT TRACK ATTACK 422		9/26	DENNIS MCCRACKEN	2	E-422	0700-1900	DP 336
SKGN PVT SOFT TRACK ATTACK 4129		9/26	JEREMY GUTHRIE	1	E-424	0700-1900	DP 336
FEL1 PVT VOLCANO CREEK 418		9/26	LUKE GODON	2	E-418	0700-1900	DP 336
TFLD(T) CROWLEY		9/26	JACOB CROWLEY	1	O-393	0700-1900	DP 336
HEQB HOBBS		9/21	JOSHUA HOBBS	1	O-20069	0700-1900	DP 336
HEQB SCOTT		9/17	WILLIAM SCOTT	1	O-20396	0700-1900	DP 336

6. Work Assignments:

- Construct control lines as direct as possible throughout Division.
- Construct contingency line from DP 336 to Wallace Peak.
- Prepare indirect control lines for possible firing operations.
- Improve and hold control lines established throughout Division.

7. Special Instructions:

- Do not enter fenced areas of the Oxbow, Ralston, or Middle Fork Powerhouses due to electrical hazards.

**** REMS 1 available to all Divisions ****

- Avoid areas marked "NO FIREFIGHTERS" or similiar messages.

8. Communications

Name	Ch	Function	Rx Freq	Rx Tone	Tx Freq	Tx Tone	Mode	Notes
NIFC C4	1	COMMAND	170.0000	(T3) 131.8	166.6750	(T3) 131.8	A	GEORGETOWN AIRPORT tone 3
NIFC T3	7	TACTICAL	168.6000	(T12) 127.3	168.6000	(T12) 127.3	A	tone 12
A/G CMD	13	A/G CMD	169.1500		169.1500	0.0	A	
CALCORD	15	TACTICAL	156.0750	(T6) 156.7	156.0750	(T6) 156.7	tone 6	
GUARD	16	AIRGUARD	168.6250	0.0	168.6250	(T1) 110.9	Tone 1 Tx only	

9. Prepared by: Name: Ryan Resnick, Kelly Smyth, Roberta Lim, Frank Baker(t), Heather Kerr(t), Madalyn Schiffel(t)

RESL Signature:

ICS 204 Date/Time: 9/15/2022 2200 Personnel Count: 35

ASSIGNMENT LIST (ICS 204 WF)

CONTROLLED UNCLASSIFIED
INFORMATION/BASIC

1. Incident Name: <p style="text-align: center; font-weight: bold;">MOSQUITO FIRE</p>	2. Operational Period: Date From: 09/16/22 Date To: 09/17/22 Time From: 0700 Time To: 0700	3. Branch Division <p style="text-align: center; font-size: 1.2em; font-weight: bold;">15 R</p>
---	---	---

4. Operations Personnel:		Page 1 of 3 Romeo
Operations Section Chief: Steve Burns Branch Director: Steve Clark, Alec Lane(NIGHT), Mark Johnson(t)(NIGHT) Division/Group Supervisor: Anthony Sigona, Derrick Chapman(t) TBD(NIGHT)	Night Ops: Don Fregulia Branch Safety: Ben Signor, Jonathan Lee(12 HR), Matt Hutchinson,(t) Air Attack: Bryan Rosenow	

5. Resources Assigned:		** Resources Below in Bold are 12 Hour **					
Resource Identifier	ALS	LWD	Leader	Personnel	Request #	Hours	Reporting Location
HC1 BIG BEAR IHC		9/20	ENABUEL TORRES	20	C-9	0700-1900	DP 336
HC1 SMITH RIVER IHC		9/27	DOUGLAS DENLINGER	19	C-84	0700-1900	DP 336
HC1 PLACERVILLE CREW 2		9/23	CRAIG BENDER	16	C-20003	0700-0700	DP 336
HC2IA IRON MOUNTAIN		9/23	MATTHEW MCKURTIS	20	C-31	0700-1900	DP 336
ENG3 S/T XRI 6074C	X	9/20	ADAM RODRIGUEZ	19	E-20047	0700-0700	DP 336
ENG3 S/T OES 6848C		9/26	BEN ROSENTHAL	22	E-20076	0700-0700	DP 336
ENG3 MNF 335		9/20	MICHAEL ELLSWORTH	5	E-17	0700-1900	DP 336
ENG3 CA MNF 345		9/26	WILL MARCKS	4	E-484	0700-1900	DP 336
ENG3 PNF 324		9/26	JESSICA STEFFEN	5	E-488	0700-1900	DP 336
ENG3 PVT KBM ADVISORS 15		9/20	STEVEN VIGIL	3	E-15	0700-1900	DP 336
ENG3 PVT VULCAN FIRE 474		9/27	MIKE LINDSEY	3	E-474	0700-1900	DP 336
ENG3 PVT J3 CONTRACTING 478		9/27	CHRIS DESROSIERS	3	E-478	0700-1900	DP 336
ENG4 PVT NORMAN SCOTT ANDERSON 126		9/25	SCOTT ANDERSON	3	E-126	0700-1900	DP 336
ENG5 PVT RING OF FIRE 129		9/25	RYAN SCHLATER	3	E-129	0700-1900	DP 336
ENG5 PVT WILDLANDS 475		9/26	CHRISTOPHER CARSWELL	3	E-475	0700-1900	DP 336
ENG5 PVT GLOBAL 476		9/27	ZION DICKERSON	3	E-476	0700-1900	DP 336
ENG6 PVT BALISON 118		9/25	MICHAEL BALISON	3	E-118	0700-1900	DP 336
DOZ2 PVT DIAMOND 22		9/19	JAKE GRAY	3	E-22	0700-0700	DP 336

6. Work Assignments:

- Construct control lines as direct as possible throughout Division.
- Prepare indirect control lines for possible firing operation.
- Fall hazard trees that will threaten control lines.

7. Special Instructions:

- Do not enter fenced areas of the Oxbow, Ralston, or Middle Fork Powerhouses due to electrical hazards.

**** REMS 1 available to all Divisions ****

- Avoid areas marked "NO FIREFIGHTERS" or similar messages.

8. Communications

Name	Ch	Function	Rx Freq	Rx Tone	Tx Freq	Tx Tone	Mode	Notes
NIFC C4	1	COMMAND	170.0000	(T3) 131.8	166.6750	(T3) 131.8	A	GEORGETOWN AIRPORT tone 3
NIFC T1	6	TACTICAL	168.0500	(T12) 127.3	168.0500	(T12) 127.3	A	tone 12
A/G CMD	13	A/G CMD	169.1500		169.1500	0.0	A	
CALCORD	15	TACTICAL	156.0750	(T6) 156.7	156.0750	(T6) 156.7	tone 6	
GUARD	16	AIRGUARD	168.6250	0.0	168.6250	(T1) 110.9	Tone 1 Tx only	

9. Prepared by: Name: Ryan Resnick, Kelly Smyth, Roberta Lim, Frank Baker(t), Heather Kerr(t), Madalyn Schiffl(t) RESL

Signature:

ASSIGNMENT LIST (ICS 204 WF)

CONTROLLED UNCLASSIFIED
INFORMATION/BASIC

1. Incident Name: MOSQUITO FIRE	2. Operational Period: Date From: 09/16/22 Date To: 09/17/22 Time From: 0700 Time To: 0700	3. Branch Division 15 R
--	---	--

Page 2 of 3 Romeo

4. Operations Personnel:	
Operations Section Chief: Steve Burns Branch Director: Steve Clark, Alec Lane(NIGHT), Mark Johnson(t)(NIGHT) Division/Group Supervisor: Anthony Sigona, Derrick Chapman(t) TBD(NIGHT)	Night Ops: Don Fregulia Branch Safety: Ben Signor, Jonathan Lee(12 HR), Matt Hutchinson,(t) Air Attack: Bryan Rosenow

5. Resources Assigned:	** Resources Below in Bold are 12 Hour **							
Resource Identifier	ALS	LWD	Leader	Personnel	Request #	Hours	Reporting Location	
DO22 PVT JA SNYDER 31		9/27	JOHN CHRISTENSEN	2	E-31	0700-0700	DP 336	
DO22 PVT GARMAN 374		9/26	HEATH GARMAN	2	E-374	0700-1900	DP 336	
DO22 PVT TRESSLERS TIRE 20118		9/20	JACK TRESSLER	4	E-20118	0700-0700	DP 336	
DO22 PVT WORRELL 20121		9/27	JOEY WORRELL	2	E-20121	0700-0700	DP 336	
DO22 PVT TOUGH CO 20126		9/21	JEREMY TODD	4	E-20126	0700-0700	DP 336	
DO22 PVT WYCOFF CONSTRUCTION 20143		9/21	BRETT DOUD	3	E-20143	0700-0700	DP 336	
DO22 PVT CE BECKER 20149		9/21	CLARK BECKER	2	E-20149	0700-0700	DP 336	
DO22 PVT RA BUFFINGTON		9/22	LANE BENSON	4	E-20181	0700-0700	DP 336	
DO23 PVT MADERS GRADING 20002		9/20	AL MADER	2	E-20002	0700-0700	DP 336	
WTT1 PVT LEMUEL H. PEARSON WT 20405		9/27	LEMUEL H. PEARSON	2	E-20405	0700-0700	DP 336	
WTT2 PVT RK & SON 20106		9/21	ANDREW SKALMAN	1	E-20106	0700-1900	DP 336	
WTS2 PVT TRAHAN 325		9/19	WILLIAM BAKER	5	E-325	0700-0700	DP 336	
WTS2 PVT MERZ BROS 20169		9/22	JOHN MERZ	2	E-20169	0700-0700	DP 336	
MAST PVT SHUMAS 312		9/24	BRETT SHULTS	2	E-312	0700-1900	DP 336	
MAST PVT DAVIS CORP 313		9/25	CHASE NUGENT	2	E-313	0700-1900	DP 336	
MAST PVT JANC CONSTRUCT 314		9/25	CHASE NUGENT		E-314	0700-1900	DP 336	
EXCA PVT LESTER ENT 303		9/25	LOUIS LESTER	2	E-303	0700-1900	DP 336	
SKGN1 PVT SOFT TRACK ATTACK 423		9/26	RONNIE ADKINS	2	E-423	0700-1900	DP 336	

6. Work Assignments:

- Construct control lines as direct as possible throughout Division.
- Prepare indirect control lines for possible firing operation.
- Fall hazard trees that will threaten control lines.

7. Special Instructions:

- Do not enter fenced areas of the Oxbow, Ralston, or Middle Fork Powerhouses due to electrical hazards.

**** REMS 1 available to all Divisions ****

- Avoid areas marked "NO FIREFIGHTERS" or similiar messages.

8. Communications

Name	Ch	Function	Rx Freq	Rx Tone	Tx Freq	Tx Tone	Mode	Notes
NIFC C4	1	COMMAND	170.0000	(T3) 131.8	166.6750	(T3) 131.8	A	GEORGETOWN AIRPORT tone 3
NIFC T1	6	TACTICAL	168.0500	(T12) 127.3	168.0500	(T12) 127.3	A	tone 12
A/G CMD	13	A/G CMD	169.1500		169.1500	0.0	A	
CALCORD	15	TACTICAL	156.0750	(T6) 156.7	156.0750	(T6) 156.7	tone 6	
GUARD	16	AIRGUARD	168.6250	0.0	168.6250	(T1) 110.9	Tone 1 Tx only	

9. Prepared by: Name: Ryan Resnick, Kelly Smyth, Roberta Lim, Frank Baker(t), Heather Kerr(t), Madalyn Schffel(t) **RESL**

Signature: _____

ICS 204 Date/Time: 9/15/2022 2200 Personnel Count: 43

ASSIGNMENT LIST (ICS 204 WF)

CONTROLLED UNCLASSIFIED
INFORMATION/BASIC

1. Incident Name: <p style="text-align: center; font-size: 1.2em;">MOSQUITO FIRE</p>	2. Operational Period: Date From: 09/16/22 Date To: 09/17/22 Time From: 0700 Time To: 0700	3. Branch Division <p style="text-align: center; font-size: 1.2em;">20 CC</p>
---	---	---

4. Operations Personnel:		Page 1 of 2 Charlie-Charlie
Operations Section Chief: Steve Burns	Night Ops: Don Fregulia	
Branch Director: Chris Stevens, Pete English(t), Robert Bertolina(NIGHT)	Branch Safety: Dean Gillardi, Wyatt Crum(t)(12 HR)	
Division/Group Supervisor: Jack Sevelson, Lee Helgeson(t), Brian Mork(NIGHT)	Air Attack: Bryan Rosenow	

5. Resources Assigned:	** Resources Below in Bold are 12 Hour **						
Resource Identifier	ALS	LWD	Leader	Personnel	Request #	Hours	Reporting Location
HC1 LITTLE TUJUNGA IHC		9/17	PEDRO MARRON	20	C-10	0700-1900	DP 325
HC1 MENDOCINO IHC		9/20	ERNEST CECCON	20	C-15	0700-1900	DP 325
HC1 LAGUNA IHC		9/28	DAVID VILLAREAL	22	C-85	0700-1900	DP 325
HC1 MILLCREEK IHC		9/28	JOHN ELLISON	19	C-86	1900-0700	DP 325
HC2IA SHASTA LAKE		9/20	JOSEPH BOGDAN	22	C-13	0700-1900	DP 325
HC2 SCORPIONS 2		9/25	ROGELIO CEBALLOS	19	C-89	0700-1900	DP 325
ENG6 S/T LONG BEACH 1807F		9/24	JIM UNDERWOOD	18	E-20312	0700-0700	DP 325
ENG6 S/T OES 4814F		9/20	BILL CANFIELD	18	E-20347	0700-0700	DP 325
ENG6 TIA 696		9/25	CHARLES DABNEY	4	E-394	0700-1900	DP 325
ENG6 PVT FLORES 285		9/25	RYAN FLORES	3	E-285	0700-0700	DP 325
DOZ2 PVT K5 RANCH 20008		9/23	JOE YANEZ	2	E-20008	0700-0700	DP 325
DOZ2 PVT K5 RANCH 20009		N/A	TOM P	2	E-20009	0700-0700	DP 325
DOZ2 PVT TOMS EARTH 20127		9/22	TOM FUNES	3	E-20127	0700-0700	DP 325
DOZ2 PVT MATANDY LAND 20141		9/20	MICHAEL WILLIAMS	1	E-20141	0700-0700	DP 325
WTT1 PVT TJ EQUIPMENT 1		9/20	TAYLOR DOMSCHOT	2	E-20091	0700-0700	DP 325
WTT1 PVT BECKER & SONS 20101		9/27	CHARLIE BECKER	2	E-20101	0700-0700	DP 325
WTT2 CA ANF 222		9/20	MATTHEW LEBER	2	E-445	0700-1900	DP 325
WTT2 PVT URBAN DREAMER		9/20	STEVEN ZAY	3	E-20090	0700-0700	DP 325

6. Work Assignments:

- Plan secondary control lines from Division CC/GG break towards Silver Hill.
- Prepare indirect control for possible firing operations.
- Mop up 100' from control lines throughout the entire Division.

7. Special Instructions:

- Do not enter fenced areas of the Oxbow, Ralston, or Middle Fork Powerhouses due to electrical hazards.

** REMS 1 available to all Divisions **

- Avoid areas marked "NO FIREFIGHTERS" or similiar messages.

8. Communications								
Name	Ch	Function	Rx Freq	Rx Tone	Tx Freq	Tx Tone	Mode	Notes
NIFC C4	1	COMMAND	170.0000	(T3) 131.8	166.6750	(T3) 131.8	A	GEORGETOWN AIRPORT tone 3
NIFC T5	8	TACTICAL	166.7250	(T12) 127.3	166.7250	(T12) 127.3	A	tone 12
A/G CMD	13	A/G CMD	169.1500		169.1500	0.0	A	
CALCORD	15	TACTICAL	156.0750	(T6) 156.7	156.0750	(T6) 156.7	tone 6	
GUARD	16	AIRGUARD	168.6250	0.0	168.6250	(T1) 110.9	Tone 1 Tx only	

9. Prepared by: Name: Ryan Resnick, Kelly Smyth, Roberta Lim, Frank Baker(t), Heather Kerr(t), Madalyn Schiffel(t) RESL

Signature: _____

Personnel Count: 182

ASSIGNMENT LIST (ICS 204 WF)

CONTROLLED UNCLASSIFIED
INFORMATION/BASIC

1. Incident Name: <p style="text-align: center; font-weight: bold;">MOSQUITO FIRE</p>	2. Operational Period: Date From: 09/16/22 Date To: 09/17/22 Time From: 0700 Time To: 0700	3. Branch Division <p style="text-align: center; font-weight: bold;">20 CC</p>
---	---	--

Page 2 of 2 Charlie-Charlie

4. Operations Personnel:	
Operations Section Chief: Steve Burns Branch Director: Chris Stevens, Pete English(t), Robert Bertolina(NIGHT) Division/Group Supervisor: Jack Sevelson, Lee Helgeson(t), Brian Mork(NIGHT)	Night Ops: Don Fregulia Branch Safety: Dean Gillardi, Wyatt Crum(t)(12 HR) Air Attack: Bryan Rosenow

5. Resources Assigned:		** Resources Below in Bold are 12 Hour **					
Resource Identifier	ALS	LWD	Leader	Personnel	Request #	Hours	Reporting Location
FALM PVT PACIFIC RIDGELINE 118		9/23	GABRIEL SOTELA	2	O-118	0700-1900	DP 325
FALM QUINNS HOME 548		10/12	GEORGE MIDDLE	2	O-548	0700-1900	DP 325
MAST PVT EVANS 467		9/27	ARISTEO GONZALEZ	2	E-467	0700-1900	DP 325
MAST PVT KRISMANS 20241		9/23	SAM GILLIAM	1	E-20421	0700-1900	DP 325
EXCA PVT KRISMANS 20422		9/23	ERIC KRISMAN	2	E-20422	0700-1900	DP 325
HEQB HILDEBRAND		9/23	BRETT HILDEBRAND	1	O-20304	0700-1900	DP 325
EMPF KLYTTA		9/24	KEVIN KLYTTA	1	O-309	0700-1900	DP 325
EMTF FUNARO		9/17	LAUREN FUNARO	1	O-297	0700-1900	DP 325
ARCH HUTCHESON		9/25	CHARLES HUTCHESON	1	O-199	0700-1900	DP 325
ARCH SARIN		9/26	JORDAN SARIN	1	O-361	0700-1900	DP 325
REAF QUINTANA		9/27	DEVIN QUINTANA	1	O-485	0700-1900	DP 325
REAF MORGAN		9/22	CHELSEA MORGAN	1	O-197	0700-1900	DP 325
REAF OQUENDO		9/26	SUMMER OQUENDO	1	O-365	0700-1900	DP 325
REAF MORGAN		9/22	CHELSEA MORGAN	1	O-197	0700-1900	DP 325
REAF OQUENDO		9/26	SUMMER OQUENDO	1	O-365	0700-1900	DP 325

6. Work Assignments:

- Plan secondary control lines from Division CC/GG break towards Silver Hill.
- Prepare indirect control for possible firing operations.
- Mop up 100' from control lines throughout the entire Division.

7. Special Instructions:

- Do not enter fenced areas of the Oxbow, Ralston, or Middle Fork Powerhouses due to electrical hazards.

**** REMS 1 available to all Divisions ****

- Avoid areas marked "NO FIREFIGHTERS" or similiar messages.

8. Communications								
Name	Ch	Function	Rx Freq	Rx Tone	Tx Freq	Tx Tone	Mode	Notes
NIFC C4	1	COMMAND	170.0000	(T3) 131.8	166.6750	(T3) 131.8	A	GEORGETOWN AIRPORT tone 3
NIFC T5	8	TACTICAL	166.7250	(T12) 127.3	166.7250	(T12) 127.3	A	tone 12
A/G CMD	13	A/G CMD	169.1500		169.1500	0.0	A	
CALCORD	15	TACTICAL	156.0750	(T6) 156.7	156.0750	(T6) 156.7	tone 6	
GUARD	16	AIRGUARD	168.6250	0.0	168.6250	(T1) 110.9	Tone 1 Tx only	

9. Prepared by: Name: Ryan Resnick, Kelly Smyth, Roberta Lim, Frank Baker(t), Heather Kerr(t), Madalyn Schiffel(t) RESL

Signature: _____

ICS 204 Date/Time: 9/15/2022 2200 Personnel Count: 19

ASSIGNMENT LIST (ICS 204 WF)

CONTROLLED UNCLASSIFIED
INFORMATION/BASIC

1. Incident Name: <p style="text-align: center; font-weight: bold;">MOSQUITO FIRE</p>	2. Operational Period: Date From: 09/16/22 Date To: 09/17/22 Time From: 0700 Time To: 0700	3. Branch Division <p style="text-align: center; font-weight: bold;">20 GG</p>
4. Operations Personnel:		Page 1 of 2 Golf-Golf

Operations Section Chief: Steve Burns Branch Director: Chris Stevens, Pete English(t), Robert Bertolina(NIGHT) Division/Group Supervisor: #REF!	Night Ops: Don Fregulia Branch Safety: Dean Gillardi, Wyatt Crum(t)(12 HR) Air Attack: Bryan Rosenow
--	---

5. Resources Assigned:		** Resources Below in Bold are 12 Hour **					
Resource Identifier	ALS	LWD	Leader	Personnel	Request #	Hours	Reporting Location
HC2 PVT SUNSET FORESTRY		9/24	ADAN MEJIA	20	C-24	0700-1900	DP 320
HC2 PVT MOUNTINEER 73		9/23	BONI FACIO SANDOVAL	20	C-73	0700-1900	DP 320
HC2 PVT J. FRANCO 78		9/21	JOAN ALCANTAR	20	C-78	0700-1900	DP 320
ENG3 RENO BRUSH 21		9/23	JAMES SCHMIDT	4	E-140	0700-1900	DP 320
ENG3 CARBONDALE RFPD		9/23	ETHAN HARVEY	3	E-170	0700-1900	DP 320
ENG3 SOUTH METRO 2		9/23	JAMES DAVIS	4	E-173	0700-1900	DP 320
ENG3 PVT J3 CONTRACTING 5		9/21	TAYLOR EASLEY	3	E-5	0700-1900	DP 320
ENG3 PVT TRAHAN ENTERPRISES 41		9/23	SHAWNA MAYO	4	E-149	0700-1900	DP 320
ENG6 AZ-ASF ENGINE 612		9/23	ARISTOTLE COOK	4	E-113	0700-1900	DP 320
ENG6 GUNNISON FPD 29		9/23	BEN BRACK	3	E-130	0700-1900	DP 320
ENG6 NORWOOD FPD E9		9/30	CASEY GRIFFITH	4	E-131	0700-1900	DP 320
ENG6 PVT FIREANT 114		9/23	BRYAN CARDENAS	2	E-114	0700-1900	DP 320
ENG6 PVT FIRE HOUND 300		9/24	TIM SANECKI	3	E-120	0700-1900	DP 320
WTT1 PVT CHRISTENSEN 20357		9/23	JOHN CHRISTENSEN	2	E-20357	0700-0700	DP 320
WTT2 PVT 3J WATER DELIVERY 20093		9/20	MICHAEL BLUNT	2	E-20093	0700-0700	DP 320
WTS2 PVT WATERDOGG 89		NA	MATT MICHAELS	2	E-89	0700-0700	DP 320
WTS3 PVT HOFF-N-VEST 224		9/22	SCOTT VEST	1	E-224	0700-1900	DP 320
FALM PVT SMITH		9/22	RYAN DENIZ	2	O-117	0700-1900	DP 320

- 6. Work Assignments:**
- Fall hazard trees throughout the Division.
 - Mop up 100' in from control lines throughout the Division.
 - Backhaul trash and hose that is not needed throughout the Division.

- 7. Special Instructions:**
- Do not enter fenced areas of the Oxbow, Ralston, or Middle Fork Powerhouses due to electrical hazards.
- ** REMS 1 available to all Divisions ****
- Avoid areas marked "NO FIREFIGHTERS" or similiar messages.

8. Communications

Name	Ch	Function	Rx Freq	Rx Tone	Tx Freq	Tx Tone	Mode	Notes
NIFC C4	1	COMMAND	170.0000	(T3) 131.8	166.6750	(T3) 131.8	A	GEORGETOWN AIRPORT tone 3
NIFC T6	9	TACTICAL	166.7750	(T12) 127.3	166.7750	(T12) 127.3	A	tone 12
A/G CMD	13	A/G CMD	169.1500		169.1500	0.0	A	
CALCORD	15	TACTICAL	156.0750	(T6) 156.7	156.0750	(T6) 156.7	tone 6	
GUARD	16	AIRGUARD	168.6250	0.0	168.6250	(T1) 110.9	Tone 1 Tx only	

9. Prepared by: Name: Ryan Resnick, Kelly Smyth, Roberta Lim, Frank Baker(t), Heather Kerr(t), Madalyn Schiffel(t) RESL

Signature: _____

ICS 204 Date/Time: 9/15/2022 2200 Personnel Count: 103

ASSIGNMENT LIST (ICS 204 WF)

CONTROLLED UNCLASSIFIED INFORMATION//BASIC

1. Incident Name: MOSQUITO FIRE	2. Operational Period: Date From: 09/16/22 Date To: 09/17/22 Time From: 0700 Time To: 0700	3. Branch 25	Division KK/YY
--	---	-------------------------------	---------------------------------

Page 1 of 2

4. Operations Personnel:	
Operations Section Chief: Steve Burns Branch Director: Mark Brunton Division/Group Supervisor: Ryan Waggoner	Night Ops: Don Fregulia Branch Safety: Jon Garber, Shayne Harris(t) Air Attack: Bryan Rosenow

5. Resources Assigned:		** Resources Below in Bold are 12 Hour **					
Resource Identifier	ALS	LWD	Leader	Personnel	Request #	Hours	Reporting Location
HC1 S/T TGU 9259G		9/21	DONNIE PRIVETT	32	C-20027	0700-0700	Georgetown Station 63
HC1 VALLEY VIEW 2		9/26	ANDY DUCKHORN	16	C-20055	0700-0700	Georgetown Station 63
HC2 PVT NORTH PACIFIC 67		9/27	ADRIAN PEREZ	20	C-67	0700-1900	Georgetown Station 63
ENG3 S/T CZU 9170C		9/20	ETHAN PETERSON	18	E-20025	0700-0700	Georgetown Station 63
ENG3 S/T AEU 9270C		9/20	CLINT SIEVERT	16	E-20049	0700-0700	Georgetown Station 63
ENG3 S/T OES 6808C		9/22	BRANDON WILLSON	22	E-20081	0700-0700	Georgetown Station 63
ENG3 S/T OES 4813C		9/26	JOHN GRAF	21	E-20288	0700-0700	Georgetown Station 63
DO22 PVT NORTHWESTERN 56		9/23	ALEX REHWALD	2	E-56	0700-0700	Georgetown Station 63
DO22 PVT RIDGE LOGGING 87		9/20	SHAWN SLACK	2	E-87	0700-1900	Georgetown Station 63
WTT1 PVT FIRELINE SUPPORT 20171		9/22	BRET COOPERRIDER	2	E-20171	0700-0700	Georgetown Station 63
WTT1 PVT TWO BROTHERS 20173		9/22	JOHN VIERA	2	E-20173	0700-0700	Georgetown Station 63
WTT1 PVT WESTERN WATER 20174		9/21	JOHN HOLLMER	2	E-20174	0700-0700	Georgetown Station 63
WTT1 PVT DIAMOND 20338		9/22	ADAM ATILES	2	E-20338	0700-0700	Georgetown Station 63
WTT1 PVT REDLINE WATER 20406		9/27	JOHN VIERA	2	E-20406	0700-0700	Georgetown Station 63
WTT1 PVT FIRST VANGAURD 20408					E-20408	0700-1900	Georgetown Station 63
WTT1 PVT OFERRALL 20172		9/28	LEMUEL PEARSON	2	E-20172	0700-0700	Georgetown Station 63
WTT2 PVT IRON RESPONSE 20113		9/20	JODY TIMMONS	4	E-20113	0700-0700	Georgetown Station 63
WTS2 PVT RODGERS WATER 61		9/20	BUDDY ROGERS	2	E-61	0700-1900	Georgetown Station 63

- 6. Work Assignments:**
- Mop up and patrol 300' along Volcanoville Rd. from DP 300 to Wentworth Springs Road.
 - Fall hazard trees around structures and road systems.
 - Mop up and patrol 300' from DP 102 to the American River.
 - Backhaul trash, hose and equipment to DP 100.

- 7. Special Instructions:**
- Do not enter fenced areas of the Oxbow, Ralston, or Middle Fork Powerhouses due to electrical hazards.
 - ** REMS 1 available to all Divisions **
 - Avoid areas marked "NO FIREFIGHTERS" or similar messages.

8. Communications								
Name	Ch	Function	Rx Freq	Rx Tone	Tx Freq	Tx Tone	Mode	Notes
NIFC C4	1	COMMAND	170.0000	(T3) 131.8	166.6750	(T3) 131.8	A	GEORGETOWN AIRPORT tone 3
CDF T26	10	TACTICAL	159.2925	(T16) 192.8	159.2925	(T16) 192.8	A	tone 16
A/G CMD	13	A/G CMD	169.1500		169.1500	0.0	A	
CALCORD	15	TACTICAL	156.0750	(T6) 156.7	156.0750	(T6) 156.7	tone 6	
GUARD	16	AIRGUARD	168.6250	0.0	168.6250	(T1) 110.9	Tone 1 Tx only	

9. Prepared by: Name:	Ryan Resnick, Kelly Smyth, Roberta Lim, Frank Baker(t), Heather Kerr(t), Madalyn Schiffel(t)	RESL	Signature:
ICS 204	Date/Time: 9/15/2022 2200	Personnel Count: 167	

ASSIGNMENT LIST (ICS 204 WF)

CONTROLLED UNCLASSIFIED
INFORMATION/BASIC

1. Incident Name: MOSQUITO FIRE	2. Operational Period: Date From: 09/16/22 Date To: 09/17/22 Time From: 0700 Time To: 0700	3. Branch Division 25 25 Contingency
4. Operations Personnel: Operations Section Chief: Steve Burns Branch Director: Mark Brunton Division/Group Supervisor: Aldo Gonzalez(t)		Page 1 of 2
		Night Ops: Don Fregulia Branch Safety: Jon Garber, Shayne Harris(t) Air Attack: Bryan Rosenow

5. Resources Assigned:	** Resources Below in Bold are 12 Hour **						
Resource Identifier	ALS	LWD	Leader	Personnel	Request #	Hours	Reporting Location
HC1 S/T LNU 9141G		9/26	JAMES SAUNDERS	35	C-20004	0700-0700	DP 315
HC1 S/T 9425G		10/4	RICHARD COMSTOCK	32	C-20058	0700-1900	DP 315
ENG3 PVT SABINO FIRE 162		9/24	ANTHONY BEELEY	3	E-162	0700-1900	DP 315
ENG5 PVT STONE MOUNTAIN 283		9/24	JONATHAN VILLARREAL	3	E-283	0700-1900	DP 315
ENG6 PVT FIRESTORM 110		9/26	JAMES AURENTZ	3	E-110	0700-1900	DP 315
ENG6 PVT ARCHER MOUNTAIN 119		9/24	COLTON KENNEY	3	E-119	0700-1900	DP 315
ENG6 PVT ALL TERRAIN 122		9/24	HEATHER HERDT	3	E-122	0700-1900	DP 315
DOZ2 S/T AEU 9278L		9/27	JUSTIN EMERSON	8	E-20043	0700-0700	DP 315
DOZ2 AEU 2749		9/21	SEE CHECK IN		E-20034	0700-0700	DP 315
DOZ2 PVT BURRO TRUCKING 20004		9/27	MARK MISER	2	E-20004	0700-0700	DP 315
DOZ2 PVT BURRO TRUCKING 20005		9/21	JUSTIN EMERSON	2	E-20005	0700-0700	DP 315
DOZ2 PVT OROVILLE PRD 16		9/28	MANUEL MEDRANO	4	E-20116	0700-0700	DP 315
DOZ2 PVT OROVILLE PRD 17		9/28	RAMIRO MEDRANO	4	E-20117	0700-0700	DP 315
DOZ2 PVT WORRELL 20120		9/28	JOE WORRELL	2	E-20120	0700-0700	DP 315
DOZ PVT HOLMES TRUCKING		9/28	DEE HOLMES	4	E-20124	0700-0700	DP 315
DOZ2 PVT HD EXCAVATING 20142		9/21	MIKE WILLIAMS	2	E-20142	0700-0700	DP 315
DOZ2 PVT DEL BONDIO		9/22	JACOB SLAIGHT	2	E-20144	0700-0700	DP 315
DOZ2 PVT LYNCH TRUCKING 20145		9/22	MARTY LYNCH	3	E-20145	0700-0700	DP 315

6. Work Assignments:
- Scout opportunities for constructing indirect line within the Division.

7. Special Instructions:
** REMS 1 available to all Divisions **
- Avoid areas marked "NO FIREFIGHTERS" or similiar messages.

8. Communications

Name	Ch	Function	Rx Freq	Rx Tone	Tx Freq	Tx Tone	Mode	Notes
NIFC C4	1	COMMAND	170.0000	(T3) 131.8	166.6750	(T3) 131.8	A	GEORGETOWN AIRPORT tone 3
NIFC T1	6	TACTICAL	168.0500	(T12) 127.3	168.0500	(T12) 127.3	A	tone 12
A/G CMD	13	A/G CMD	169.1500		169.1500	0.0	A	
CALCORD	15	TACTICAL	156.0750	(T6) 156.7	156.0750	(T6) 156.7	tone 6	
GUARD	16	AIRGUARD	168.6250	0.0	168.6250	(T1) 110.9	Tone 1 Tx only	

9. Prepared by: Name: Ryan Resnick, Kelly Smyth, Roberta Lim, Frank Baker(t), Heather Kerr(t), Madalyn Schiffl(t) RESL

Signature: 

ICS 204 Date/Time: 9/15/2022 2200 Personnel Count: 115

ASSIGNMENT LIST (ICS 204 WF)

CONTROLLED UNCLASSIFIED
INFORMATION/BASIC

1. Incident Name: MOSQUITO FIRE	2. Operational Period: Date From: 09/16/22 Date To: 09/17/22 Time From: 0700 Time To: 0700	3. Branch Division 25 25 Contingency
--	---	---

4. Operations Personnel:		Page 2 of 2
Operations Section Chief: Steve Burns Branch Director: Mark Brunton Division/Group Supervisor: Aldo Gonzalez(t)	Night Ops: Don Fregulia Branch Safety: Jon Garber, Shayne Harris(t) Air Attack: Bryan Rosenow	

5. Resources Assigned:		** Resources Below in Bold are 12 Hour **					
Resource Identifier	ALS	LWD	Leader	Personnel	Request #	Hours	Reporting Location
DOZ2 PVT LYNCH TRUCKING 20146		9/21	MARTY LYNCH	3	E-20146	0700-0700	DP 315
WTT2 PVT HILLTOP TREE 20110		9/27	PHIL SOARES	2	E-20110	0700-0700	DP 315
WTS3 PVT OWENS 326		9/25	JAMES OWEN	1	E-326	0700-0700	DP 315
MAST PVT RIDGE LOGGING		9/22	DARRELL LANDINGHAM	2	E-196	0700-1900	DP 315
MAST PVT LEPAGE COMPANY 310		9/26	AUSTIN GRAVES	2	E-310	0700-1900	DP 315
MAST PVT LEPAGE COMPANY 311		9/25	BOBBY CLAUNCH	2	E-311	0700-1900	DP 315
MAST PVT ZEBS TREE 315		9/26	TROY CHURCH	2	E-315	0700-1900	DP 315
MAST PVT LEPAGE COMPANY 316		9/26	BRYON WAELTY	2	E-316	0700-1900	DP 315
MAST PVT EVANS 469		9/27	ARTISTEO GONZALEZ	2	E-469	0700-1900	DP 315
SKID1 PVT POSTON LOGGING 297		9/26	LUKE KNUUTILA	2	E-297	0700-1900	DP 315
SKID PVT RIDGE LOGGING 317		9/25	DARREL LANDINGHAM	2	E-317	0700-1900	DP 315
EXCA PVT KITE SOLUTIONS 416		9/26	CODY URBAN	2	E-416	0700-1900	DP 315
HEQB BRYANT		9/27	ROBERT BRYANT	1	O-535	0700-1900	DP 315
HEQB COLLINS		10/2	TIM COLLINS	1	O-20335	0700-1900	DP 315
HEQB BEACHAM		10/5	NICKOLAS BEACHAM	1	O-20407	0700-1900	DP 315
HEQB(T) SUSIC		9/22	CALEB SUSIC	1	O-20322	0700-0700	DP 315

- 6. Work Assignments:**
- Continue to construct contingency line along Jakeys Hill to Cock Robin Point and down to the American River.
 - Improve egress route along Kentucky Flat Road.
 - Identify and avoid sensitive archeological sites along contingency lines.
 - Improve contingency line along Bottle Hill Road to Dru Barner Campground.

7. Special Instructions:

** REMS 1 available to all Divisions **

- Avoid areas marked "NO FIREFIGHTERS" or similiar messages.

8. Communications

Name	Ch	Function	Rx Freq	Rx Tone	Tx Freq	Tx Tone	Mode	Notes
NIFC C4	1	COMMAND	170.0000	(T3) 131.8	166.6750	(T3) 131.8	A	GEORGETOWN AIRPORT tone 3
NIFC T1	6	TACTICAL	168.0500	(T12) 127.3	168.0500	(T12) 127.3	A	tone 12
A/G CMD	13	A/G CMD	169.1500		169.1500	0.0	A	
CALCORD	15	TACTICAL	156.0750	(T6) 156.7	156.0750	(T6) 156.7	tone 6	
GUARD	16	AIRGUARD	168.6250	0.0	168.6250	(T1) 110.9	Tone 1 Tx only	

9. Prepared by: Name: Ryan Resnick, Kelly Smyth, Roberta Lim, Frank Baker(t), Heather Kerr(t), Madalyn Schiffl(t) RESL

Signature: _____

ICS 204 Date/Time: 9/15/2022 2200 Personnel Count: 28

ICS 205 - INCIDENT RADIO COMMUNICATIONS PLAN

1. Incident Name: MOSQUITO FIRE South		2. Date/Time Prepared Date: 09/15/2022 Time: 1930		3. Operational Period: Date From: 09/16/22 Time From: 0700		Date To: 09/17/22 Time To: 0700			
4. Communications									
Ch#	Function	Name	Assigned To	Rx Freq	Rx Tone	Tx Freq	Tx Tone	Mode	Notes
1	COMMAND	NIFC C4	ALL DIVS	170.0000	(T3) 131.8	166.6750	(T3) 131.8	A	GEORGETOWN AIRPORT tone 3
2	COMMAND	NIFC C78	ALL DIVS	171.1125	(T3) 131.8	163.8250	(T3) 131.8	A	DUNCAN PK tone 3
3	COMMAND	NIFC C79	ALL DIVS	173.0250	(T3) 131.8	164.0125	(T3) 131.8	A	BALD MNT tone 3
4	COMMAND	NIFC C3	ALL DIVS	170.4250	(T3) 131.8	168.0750	(T3) 131.8	A	BUNKER HILL tone 3
5	COMMAND	NIFC C31	ALL DIVS	172.3500	(T3) 131.8	166.9375	(T3) 131.8	A	SACRAMENTO HILL tone 3
6	TACTICAL	NIFC T1	DIV R, BR. 25 CONT.	168.0500	(T12) 127.3	168.0500	(T12) 127.3	A	tone 12
7	TACTICAL	NIFC T3	DIV M, BR. 20 CONT.	168.6000	(T12) 127.3	168.6000	(T12) 127.3	A	tone 12
8	TACTICAL	NIFC T5	DIV CC	166.7250	(T12) 127.3	166.7250	(T12) 127.3	A	tone 12
9	TACTICAL	NIFC T6	DIV GG	166.7750	(T12) 127.3	166.7750	(T12) 127.3	A	tone 12
10	TACTICAL	CDF T26	DIV KKYY	159.2925	(T16) 192.8	159.2925	(T16) 192.8	A	tone 16
11	TACTICAL	R5 T5	DIV ZZ	167.1125	(T12) 127.3	167.1125	(T12) 127.3	A	tone 12
12	A/G TAC	A/G TAC	ALL DIVS	166.6125		166.6125		A	
13	A/G CMD	A/G CMD	ALL DIVS	169.1500		169.1500	0.0	A	
14	COMMAND	TNF NET	ALL DIVS	170.6000	0.0	164.9375	(T4) 136.5	A	tone 4
15	TACTICAL	CALCORD	ALL DIVS	156.0750	(T6) 156.7	156.0750	(T6) 156.7	A	tone 6
16	AIRGUARD	GUARD	ALL DIVS	168.6250	0.0	168.6250	(T1) 110.9	A	Tone 1 Tx only
17									
18									
19									
20									
5. Special Instructions									
COMMS Phone Numer: EMERGENCY: 510-507-5909 NON-EMERGENCY: 925-768-9602									
6. Prepared by (Communications Unit Leader): Name: Armando De La Torre								Signature: 	
ICS 205 - CONTROLLED UNCLASSIFIED INFORMATION/BASIC								Date/Time: 09/15/22 1930	

ICS 205 - INCIDENT RADIO COMMUNICATIONS PLAN

1. Incident Name: MOSQUITO FIRE North	2. Date/Time Prepared Date: 09/15/2022 Time: 1930	3. Operational Period: Date To: 09/17/22 Time To: 0700
--	--	---

4. Communications											
Ch#	Function	Name	Assigned To	Rx Freq	Rx Tone	Tx Freq	Tx Tone	Mode	Notes		
1	COMMAND	NIFC C3	ALL DIVS	170.4250	(T3) 131.8	168.0750	(T3) 131.8	A	BUNKER HILL tone 3		
2	COMMAND	NIFC C10	ALL DIVS	170.4125	(T3) 131.8	165.9625	(T3) 131.8	A	BIG HILL tone 3		
3	COMMAND	NIFC C31	ALL DIVS	172.3500	(T3) 131.8	166.9375	(T3) 131.8	A	SACRAMENTO HILL tone 3		
4	COMMAND	NIFC C78	ALL DIVS	171.1125	(T3) 131.8	163.8250	(T3) 131.8	A	DUNCAN PEAK tone 3		
5	TACTICAL	CDF T28	DIV D	151.1825	(T16) 192.8	151.1825	(T16) 192.8	A	tone 16		
6	TACTICAL	NIFC_T1	DIV A	168.0500	(T3) 131.8	168.0500	(T3) 131.8	A	tone 3		
7	TACTICAL	NIFC_T3	MILL STAGE, NORTH CONTIN.	168.6000	(T3) 131.8	168.6000	(T3) 131.8	A	tone 3		
8	TACTICAL	CDF T27	DIV C	159.3075	(T16) 192.8	159.3075	(T16) 192.8	A	tone 16		
9	TACTICAL	NIFC_T6	DIV F	166.7750	(T3) 131.8	166.7750	(T3) 131.8	A	tone 3		
10	TACTICAL	R5 T4	DIV H	166.5500	(T3) 131.8	166.5500	(T3) 131.8	A	tone 3		
11	TACTICAL	R5_T5	DIV J	167.1125	(T3) 131.8	167.1125	(T3) 131.8	A	tone 3		
12	A/G TAC	A/G TAC	ALL DIVS	166.6125		166.6125		A			
13	A/G CMD	A/G CMD	ALL DIVS	169.1500		169.1500	0.0	A			
14	COMMAND	TNF NET	ALL DIVS	170.6000	0.0	164.9375	(T4) 136.5	A	tone 4		
15	TACTICAL	CALCORD	ALL DIVS	156.0750	(T6) 156.7	156.0750	(T6) 156.7	A	tone 6		
16	AIRGUARD	GUARD	ALL DIVS	168.6250	0.0	168.6250	(T1) 110.9	A	tone 1 TX only		
17											
18											
19											
20											

5. Special Instructions

COMMS Phone Numer: EMERGENCY: 510-507-5909
NON-EMERGENCY: 925-768-9602

6. Prepared by (Communications Unit Leader): Name: Armando De La Torre	Signature: 
ICS 205 - CONTROLLED UNCLASSIFIED INFORMATION/BASIC	Date/Time: 09/15/22 NIMS IAP 1930

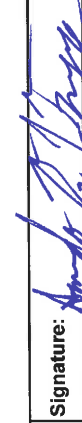
INCIDENT RADIO COMMUNICATIONS PLAN I-205		1. INCIDENT NAME		2. DATE/TIME PREPARED		3. OPERATIONAL PERIOD DATE/TIME					
		MOSQUITO FIRE (IA)		09/15/2022@1530		9-16-22 TO 9-17-22 FROM 0700 TO 0700					
4. BASIC RADIO CHANNEL UTILIZATION											
Ch #	Function	Channel Name	Assignment	RX Freq	N/W	RX Tone/NAC	TX Freq	N/W	TX Tone/NAC	Mode Analog (A) Digital (D) Mixec (M)	Remarks
1	COMMAND	FS TNF	ALL DIV	169.9000	N	0.0	168.7750	N	OST	A	TONE 4
2	COMMAND	TNF NET	ALL DIV	170.6000	N	0.0	164.9375	N	OST	A	TONE 4
3	COMMAND	NEU W	ALL DIV	151.3250	N	131.8	159.3600	N	OST	A	
4	COMMAND	NEU E	ALL DIV	154.1300	N	131.8	159.4950	N	OST	A	
5	COMMAND	FS ENF	ALL DIV	171.5250	N	156.7	162.7500	N	OST	A	TONES: 3, 4, 5
6	COMMAND	AEU L	ALL DIV	151.1900	N	146.2	159.2250	N	OST	A	
7	TACTICAL	NIFC T2	ALL DIV	168.2000	N	131.8	168.2000	N	131.8	A	TONE: 3
8	TACTICAL	R5 T4	ALL DIV	166.5500	N	131.8	166.5500	N	131.8	A	TONE: 3
9	TACTICAL	R5 T5	ALL DIV	167.1125	N	131.8	167.1125	N	131.8	A	TONE: 3
10	TACTICAL	CDF T2	ALL DIV	151.1600	N	192.8	151.1600	N	192.8	A	TONE: 3
11	TACTICAL	CDF T8	ALL DIV	151.3700	N	192.8	151.3700	N	192.8	A	TONE: 3
12	A/G TAC	A/G TAC	ALL DIV	167.5000	N		167.5000	N		A	A/G-14 TONE: 0
13	A/G CMD	A/G CMD	ALL DIV	169.1125	N		169.1125	N		A	A/G-59 TONE: 0
14	CDF A/G	CDF A/G	ALL DIV	159.3675	N	192.8	159.3675	N	192.8	A	CDF A/G3 tone 16
15	TACTICAL	CALCORD	ALL DIV	156.0750	N	156.7	156.0750	N	156.7	A	tone 6
16	AIRGUARD	GUARD	ALL DIV	168.6250	N		168.6250	N	110.9	A	tone 1 TX only
5. Special Instructions:				COMMUNICATIONS PHE LINES:				NON-EMERGENCY: 925-768-9602 EMERGENCY: 510-507-5909			
6. I-205 Prepared By: Communications Unit Leader			Name: Armando De La Torre			Signature: 					

AIR OPERATIONS SUMMARY ICS-220

Incident Name and Incident Number
Mosquito CA-TNF-001371

Sunrise 646 **Startup** 716 **Cutoff** 1942 **Sunset** 1912

General Remarks, Safety Notes, Hazards, Air Operations Special Equipment, etc.
 TRACK ALL DIPSITE LOCATIONS / NUMBER OF DIPS / GALLONS TAKEN.
 TRACK ALL DROP LOCATIONS / NUMBER OF DROPS / GALLONS DROPPED
 ALL GPS DATA TO BE COLLECTED IN DEGREES, MINUTES, DECIMAL MINUTES, FORMAT.
 AVOID Aerial Application of Retardant / Foam / Agent within 300' of Waterways, Bodies of Water, etc.
 If Retardant / Foam / Agent is Dropped Within These Areas Immediately Notify the AOB and Provide the Following Information: Lat / Long, Estimated Number of Gallons and a Map Detailing The Area.

Time Prepared
 1900

Date Prepared
 Thursday, September 15, 2022

Prepared By
 Ira Graves

Operational Period - Date
 Friday, September 16, 2022

Operational Period - Time
 0700-0700

Helibase Information
 Name Placerville
 Latitude 38.43.45
 Longitude 120.45.19
 Name Blue Canyon
 Latitude 39.16.46
 Longitude 120.42.57
 (use page 2 if needed)

TFR Information
 Request # A-170
 Radius: polygon NM
 Altitude: 10500' MSL
 Centerpoint
 NOTAMS: 2/7196
 Frequency 126.6750
<http://tfr.faa.gov/tfr2/list.html>

Rescue Ship Information
 Name 407KC
 Phone 407KC
 Make/Model UH1H
 Location Grass Valley Grass Valley
 Request Procedure for These Aircraft:
 Through Chain of Command to GVCC
 See Medical Plan For Additional Info

Frequencies	RX	Tone	TX	Tone	AM / FM	Position	Name	Phone	Trainee Name	Phone
AIR TACTICS (A-8)	167.5500		167.5500		FM	AOB	Ira Graves			
AIR/AIR Rotor Wing	121.9250		121.9250		AM	ASGS	Curt Warner			
AIR / AIR - Briefing (A-81)	132.8750		132.8750		AM	ASGS t	Cole Wallace			
AIR / GROUND CMD (A-8)	169.1500		169.1500		FM	ASGS t	Rita Clipperton			
AIR/GROUND TAC (A-19)	166.6125		166.6125		FM	PLACER - HEBM	Mike Stelp			
COMMAND TNF Fire Net	170.6000		164.9375	136.5	FM	HEBM - BLUE	Erik Newell			
BLUE CANYON TOLC	123.0250		123.0250		AM	ATGS	Bryan Rosenow			
BLUE CANYON DECK	163.1000	162.2	163.1000	162.2	FM	ATGS	Sean Ryan		Tony Jimenez	
PLACERVILLE DECK	163.1000	131.8	163.1000	131.8	FM	HLCO	Matt Muller			
CALCORD - MEDICAL	156.0750	156.7 (6)	156.0750	156.7 (6)	FM	HLCO	Alex Lujan		Aaron Smith	
AIRGUARD - Emergency Only	168.6250		168.6250	110.9 (1)	FM					

HELICOPTERS (Use page 2 if Needed)													
FAA #	Type	Make/Model	Helibase	Avail	Start	Remarks	FAA #	Type	Make/Model	Helibase	Avail	Start	Remarks
1AA	1	UH-60	Blue Canyon	800	800	Tank	6WL	2	Bell 212	Blue Canyon	800	800	Tank
8AJ	1	CH-47	Placerville	800	800	Tank	512	2	Bell 212	Placerville	800	800	Longline
37S	1	S-64	Placerville	800	800	Tank	516	2	Bell 212	Placerville	800	800	Longline
6HT	1	S-64	Placerville	800	800	Tank	534	2	Bell 205 ++	Placerville	800	800	NIGHT OPERATIONS
3RF	1	UH-60	Placerville	800	800	Longline	531	2	Bell 205 ++	Georgetown	1900	900	NIGHT OPERATIONS
7KA	1	K-MAX	Blue Canyon	800	800	Longline	8ME	3	AS 350	Placerville	800	800	IR
HT917	1	S-61	Placerville	800	800	Tank	7CD	3	AS 350	Auburn	800	800	Recon
720HT	1	CH-54	McClellan	800	800	Tank - Water Only	5AS	3	Bell 407	Placerville	800	800	HLCO
471CH	1	CH-47	McClellan	800	800	Tank - Water Only	7XL	3	AS 350	Placerville	800	800	HLCO
472CH	1	CH-47	McClellan	800	800	Tank - Water Only	14HX	3	Bell 407	Blue Canyon	800	800	Recon

FIXED WING (Use Page 2 if Needed)													
FAA #	Type	Make/Model	Base	Avail	Start	Remarks	FAA #	Type	Make/Model	Base	Avail	Start	Remarks
700PQ	ATGS	690B	KG00	800	800	AA-17	UR - 31	3					IR
408DF	ATGS	OV-10	KG00	800	800	AA-230	UR - 32	3					IR
S-261	Scooper	CL-415	KTVL	800	800	Water dropping	UR - 33	3					IR
S-263	Scooper	CL-415	KTVL	800	800	Water dropping	UR - 41	4					IR
AA-51	ATGS	A200CT	KWJF	1900	1900	NIGHT AIR ATTACK	UR - 42	4					IR

AS AOB D

INCIDENT RISK ANALYSIS

ICS (215A) DAY/NIGHT SHIFT

BR/DV	HAZARDOUS ACTIONS – CONDITIONS	MITIGATIONS – WARNINGS – REMEDIES
ALL	FIRE BEHAVIOR	<ul style="list-style-type: none"> • Are you seeing what we have predicted? • Conduct thorough assessments before starting work. • Ensure LCES is in place. • Plan & communicate your exit strategy with your crew and adjacent resources. • Provide additional briefing for new resources and maintain communications. • Outflow winds from thunderstorms could negatively affect fire behavior.
ALL	TRAFFIC HAZARDS AND DRIVING	<ul style="list-style-type: none"> • Many roads are narrow and mid-slope, with soft shoulders. Allow heavy vehicles to pass on uphill side. Use spotters when backing or turning around. • Practice "Defensive Driving" techniques. Assume other drivers are fatigued and complacent. • Use warning lights when working on roads or traveling in smoke and heavy dust. • Drive at or below posted speed limits. • Use chock blocks, turn wheels into hill. • Be alert for wildlife. Dusk to Dawn pose the greatest potential for accidents. • UTV operators shall wear DOT approved helmets and have certification to drive.
ALL	HAZARD / DANGER TREES	<ul style="list-style-type: none"> • Follow Hazard Tree Safety Guidelines (IRPG p. 20) • Limit number of personnel around snags and their exposure time. • Fallers must be qualified for the trees being felled. • Be alert around hazard trees during wind events, even green trees. • The hazard zone extends a minimum of 2½ tree lengths. • Avoid parking vehicles or taking breaks under or near hazard trees.
ALL	STEEP TERRAIN, MINE SHAFTS, ROLLING DEBRIS	<ul style="list-style-type: none"> • Maintain 8 ft. - 10 ft. spacing when working & walking. • Do not work above any personnel. • Flag mineshafts, advise Division and Safety Officer of the location. • Evaluate necessity to send personnel in areas with limited access.
ALL	DIRECT / INDIRECT LINE CONSTRUCTION	<ul style="list-style-type: none"> • Establish and maintain LCES. • Locate line in favorable location, lighter fuels, and gentler topography when possible. • Utilize natural or existing barriers. Watch for and communicate spot fires. • Stay in front of heavy equipment at least 100 feet or behind at least 50 feet. • Do not approach heavy equipment until seen and acknowledged by the operator • Watch for stump holes and ash pits.
ALL	HEAT RELATED ILLNESS	<ul style="list-style-type: none"> • Drink 2 bottles of water to 1 bottle of sports drink. Avoid energy drinks. • Take frequent breaks, minimum of 10 minutes every hour. • Recognize symptoms of HEAT RELATED ILLNESS which include low energy, cramping, headaches, dizziness, poor rest, poor eating habits, hot skin, and lack of sweating.
ALL	MOP UP OPERATIONS	<ul style="list-style-type: none"> • Evaluate areas for hazard trees and locate stump holes for avoidance. • Monitor fatigue, shorten shifts to increase rest where appropriate. • Provide motivation to workers to maintain situational awareness and avoid complacency. • Evaluate mop up distances against what is safe and necessary. • Review and follow "Look Up, Look Down, Look Around" (IRPG p. 34) • Avoid areas of hazardous materials.
ALL	AIR OPERATIONS	<ul style="list-style-type: none"> • Follow "Aviation Watch-Out Situations" (IRPG p. 62) • Do not plan on air resources for tactical support or medical transportation. • Refer to page 74, IRPG for directing bucket drops. • Ensure positive communication with all air resources. • Ensure crews are aware of water/retardant drop zones.
ALL	FIRING OPERATIONS	<ul style="list-style-type: none"> • Only personnel trained in the use of each device will be authorized to use firing equipment. • Ensure that all personnel are briefed and prepared for firing and holding operations. • Ensure that all ground and aerial ignition plans are approved and signed by the IC prior to implementation.
ALL	COMMUNICATIONS	<ul style="list-style-type: none"> • Share your Situational Awareness (hazards, changes, etc.) to those who also have a need. • Answer questions when asked by others. Ask for intel when you do not know the plan. • Ensure all personnel are familiar with the incident and IA communications plans.

INCIDENT NAME:

Mosquito Fire

OPERATIONAL PERIOD:

0700 - 0700

September 16-17, 2022

Date/Time Prepared: 09/15/2022 – 1400 hrs



REQUEST ACCESS TO ARCGIS FIELD MAPS

for interactive mobile maps and field data collection

STEP 1

Request a NIFC ArcGIS Account if you do not already have one

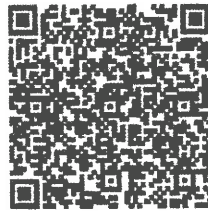

NIFC Account Request Form
<https://bit.ly/3OLBG1W>

STEP 2

Request access to collect and/or view incident data

Email Dawn_Hutchinson@firenet.gov or birk0000@gmail.com Subject: Request Mosquito Fire Access Include your name, position, and NIFC login in your email.

STEP 3

Download ArcGIS Field Maps app



- Search “ArcGIS Field Maps” in the App Store for iPhone & on Google Play for Androids Sign into your NIFC ArcGIS account through the app once installed

For More Instructions on how to use Field Maps, scan code below:



COVID Information

Testing Locations

- Rapid and PCR tests are available at the FRONTLINE medical units at both El Dorado and Mosquito Base Camps.
 - Available if experiencing symptoms or exposed to COVID-19
- Rapid tests at CAL-Met tent at Mosquito Base Camp for symptoms only.

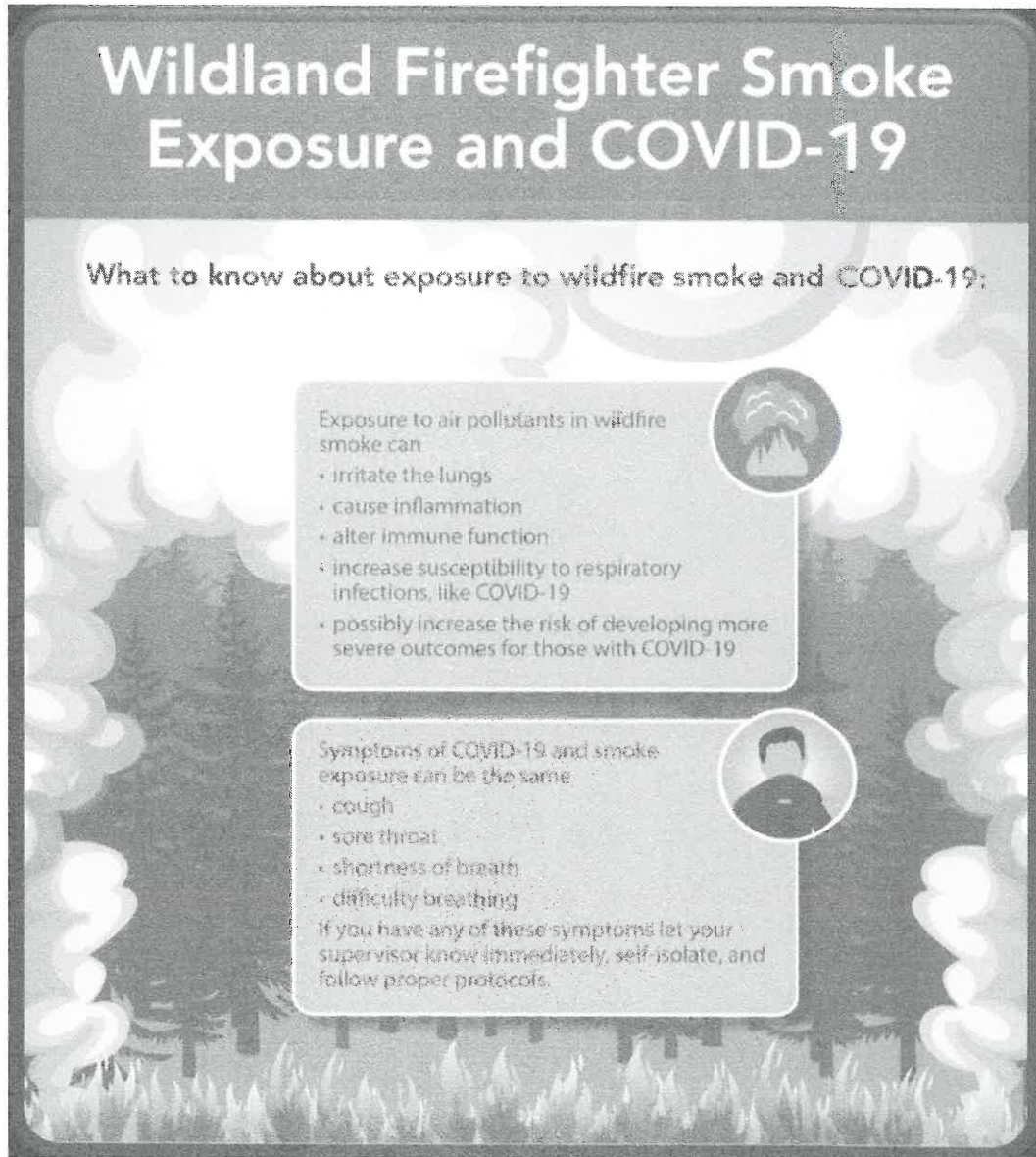

COVID Advisors Contact Information

Jessica McMullen	530-816-2118	Mosquito Base Camp - Roseville
Dawn Cordova	505-203-8441	Mosquito Base Camp – Roseville
Rex Prowse	805-215-3135	El Dorado Camp - Placerville

**MOSQUITO FIRE
Finance Process
CA-TNF-001371**

All **FEDERAL Resources** for the MOSQUITO fire please use one of the following methods to turn in your Shift Ticket/CTR using the format showing under New Resources:

- 1) Email to: 2022.mosquito.finance@firenet.gov,
- 2) Drop off to Federal Finance in the 1st building on your left as you come into the Roseville Fairgrounds marked FINANCE.
- 3) Turn them into the Federal TIME person at briefing.

Submit Equipment Shift Tickets or Crew Time Reports (CTRs) daily.

FOR NEW RESOURCES CHECKING IN:

Please either email all document for your Federal Resource to 2022.mosquito.finance@firenet.gov or drop off all documents when checking in the building marked Finance after checking in.

Contract Equipment **MUST** have their INSPECTIONS prior to seeing Finance or submitting documents to the email.

Email Subject Line: TIME (or CTR, EQUIPMENT, SHIFT TICKET)/Resource Order No./ Resource Name/Position Code – in the subject line with your information

(Example: TIME/O-200/SBear/Safety)

Email or bring in all documents that pertain to your assignment:

Agency Overhead	Agency ADs / EFFs	VIPR Resources	Contract / Agency Crews	Cooperators
Resource Order Crew Time Reports (CTRs)	Resource Order Casual Hire Form CTRs	Resource Order VIPR Agreement Schedule of Items Inspections Shift Tickets	Resource Order Manifest Agreement / Contract Schedule of Items Inspections CTRs	Resource Order Agreement Shift Tickets / CTRs

Please include your email address and phone number in the body of the email when sending your documents.

Any questions, please call:

FEDERAL TIME: 510-507-5898

FEDERAL CONTRACT EQUIPMENT: 510-495-9780

COMP / CLAIMS

Elaine Downing COMP Unit Leader 928-486-5295 Elaine_Downing@firenet.gov

For federal employees associated with the Mosquito Fire, if you are injured, please contact the COMP UL for the Authorization for Treatment (CA-16). We can issue the form directly to the hospital or clinic, but we need full names and SSN for the required forms prior to being able to do that. The employee or supervisor should contact me as soon as possible or upon arrival at the hospital, whichever is convenient.

For claims there are different forms needed based on the circumstances of the property loss or damage. Please contact me first to find out which forms are appropriate for your situation, and what additional information might be needed. This will expedite the process.

Unserviceable items must be turned into COMP/FINANCE if you are unable to replace at Supply. If items are lost or damaged on the fire line, the fire suppression module must provide a copy of the module's standard inventory with the documentation of broken or unserviceable items.

Motor Vehicle Accident	Property Loss or Damage of items that cannot be replaced in Supply
<i>SF-91, Motor Vehicle Accident SF-94 Witness Statement (if app)</i>	<i>TEAM 5 MODIFIED 289</i>

\$ FINANCE MESSAGE \$

Please No Off Site Feeding Unless Approved by a Finance Section Chief. Certain circumstances will need to apply for our approval.

CAL FIRE PERSONNEL

If anyone has any CalCard travel receipts and meal/lodging sign in sheets, please get a copy to Finance.

LOCAL GOVERNMENT RESOURCES

Make sure you check in with Finance for ABH or OES for F-42 Paperwork.

ALL HIRED EQUIPMENT

Make sure you get your shift ticket filled out by your **Division Group Supervisor or Supervisor each shift.**

ALL SUPERVISORS OF HIRED EQUIPMENT

Shift Tickets for hired equipment need to be signed and turned in to TIME daily. Ensure the shift ticket is filled out completely (including evaluation), accurately and legibly. **Example included in IAP.**

PROPERTY DAMAGE or INIURIES

Please report any property damage caused by suppression activities and/or injuries to the Comp/Claims Unit.

Instructions for Use of CDF 101 Property Certification of Location or Damage

Document Number: for use as a local number system or when attached to a FC-40 document.

Location / Incident Name: Enter the CDF facility property is assigned to. If submitting to an incident base, **enter the Incident Name.**

Incident Number: Enter the appropriate incident number

Unit: Enter the Unit the property is assigned to. If submitting to an incident base, enter the request number of the person certifying damage example E-320, C-14 or O-355.

Region: Enter the CDF Region where the property was assigned. If submitting to an incident base, enter the CDF Region responsible for the incident.

Date: Enter the date the P.L. or D. was completed.

The following items were: Enter either 'Broken', 'Left on Line', 'Damaged' or other status of the property.

Reminder, this form cannot be used in place of the STD-152 to certify Lost, Stolen, Worn Out or Damaged beyond repair property.

Date of Occurrence: Enter the date the property was broken, left on line or damaged.

Quantity: Enter the quantity for the line item.

Unit of Measure: Enter the unit of measure for the line item (example ea = each).

CDF Stock Number: Enter the PIN or stock number.

Description: Enter the description of the line item, indicate size, make, model and type. Clearly describe the item and provide adequate data to effectively identify equipment or property.

Property Number: Enter the CDF property number assigned to the line item, Capitalized or sensitive property must have their property number entered here.

Location of Items: Where is the property now (example, left on Division B night shift 8/1/04, Drop Point 2). A GPS coordinate, Station 22 or Unit Service Center may also be used to describe Location.

Remarks: Enter specific remarks here, how was the property damaged, what specifically is wrong with it.

Signature of Person Certifying Occurrence as Described:

Signature: The CDF Employee certifying the occurrence must sign.

Printed Name: Enter the printed name of the signature.

Title: Enter the title of the signature.

Date: Enter the date of the signature.

Unit Supervisors Approval:

If submitted on an incident this section must be completed by the supervisor of the property custodian. This may be the Strike Team Leader, Division Supervisor, Receiving and Distribution Manager, Supply Unit Leader, Logistics Section Chief, Agency Representative or Incident Commander.

If submitted at the home Unit this section must also be completed by the supervisor of the property custodian. This may be a Battalion or Division Chief.

Comments: Supervisors may enter comments of approval or disapproval.

Signature of Unit Administrator: Signature of Unit Supervisor reviewing the certification described.

Title: Title of the signature.

Date: Date of the signature.

Notes:

This document is NOT required if exchanging property at an incident base with the exception of capitalized or sensitive property assigned a CDF property number.

This document is required as certification when submitting an MRT to your local Service Center for replacement of property.

An OF-315 (Incident Replacement Requisition) is required as authorization to purchase fire replacement items at your local Unit. This document is required when submitting an MRT to you local Service Center for fire replacement items. A CDF-101 and/or A STD-152 are required for the certification of the status of property being requisitioned for replacement.

MOSQUITO INCIDENT REQUEST NUMBER CHANGES

<u>Old Request #</u>	<u>Supplier</u>	<u>New Request #</u>
E-20166	Gookin Bros.	E-20345
E-20167	AAA Equipment	E-20402
E-20168	CA. Fire Support WT	E-20372
E-20169	CA. Fire Line WT	E-20373
E-20170	Lenahan's WT	E-20403
E-20171	Lenahan's WT	E-20404
E-20172	Lemuel H. Pearson WT	E-20405
E-20173	Redline Water Industries WT	E-20406
E-20174	Redline Water Industries WT	E-20407
E-20175	First Vanguard Rentals WT	E-20408

No Change to the Following Request Numbers:

E-20166	Fowler Brothers
E-20167	Iron Response
E-20168	Willmore Ag. Services
E-20169	Merz Brothers Construction
E-20170	Fireline Support Services
E-20171	Fireline Support Services
E-20172	Travis Oferrall Trucking
E-20173	Two Brothers Fire LLC.
E-20174	Western Water
E-20175	Coleman Environmental Eng.



Mosquito Fire September 16, 2022

HUMAN RESOURCE MESSAGE

Communication is a two-way street. When communication becomes a one-way, it becomes a traffic jam and turns into an issue. Some examples are:

- Someone irritating you and getting on your nerves, but you don't say anything until it boils over and causes a crash.
- A misunderstanding of what someone was trying to communicate to you, but you didn't take the time to clarify what was said and just stewed about it.
- It can be like the telephone game. It starts with specific information and by the time it gets to the end it's very different than what was first communicated.

Whatever it is, clear the communication lines in a respectful manner and make it a smooth safe flowing two way street



“The single biggest problem in communication is the illusion that it has taken place”by George Bernard Shaw

Feel free to call/text or come by the HRSP yurt if you have questions, concerns, or just want to chat.

**Adam Alvarez – HRSP - (707) 373-8715
Andrea Cabida - HRSP - (707) 330-9939
Cal Fire CISM Peer Support (916) 445-4337
Cal Fire Employee Support Services (530) 708-2702**



PHOTOGRAPHS AND VIDEOS OF INCIDENT

Please use the QR code to upload fire-related photos and videos for public information. This really helps tell the fire story, shows the public your great work, and keeps the media and public informed. Please refrain from posting incident-related videos to your personal social media. It may be unsafe to shoot photos or video and a firefighter who is concentrating on a camera loses their situational awareness. When this happens it could reflect poorly on all that are attached to this incident.



MEDIA

The California State Penal Code Section 409.5(d) allows the news media to enter scenes of disaster, riot, or civil disturbance. Properly identified members of the news media should not be restricted from entering locations specified within the code. However, this does not include crime scenes, private property, and the news media may not interfere with incident operations. Please always treat the media with courtesy and respect and advise the PIO office if there are any issues.

FIRE INFORMATION

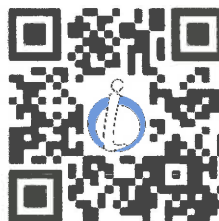

MOSQUITO FIRE ICP MAILING ADDRESS

700 Event Center Drive
Roseville, CA, 95678

Must include your "O" or "E" number on address
Packages can be picked up at the PIO trailer

LOGISTICS MESSAGE

- We have included an updated Incident Base map and travel plan into the IAP.

****FOLLOW THE NEW TRAVEL PLAN****

****I-80 to HWY-65 to Pleasant Grove Exit to Washington Street****

- Please place all trash inside dumpsters or trash cans. Backhaul your trash off the line.

DO NOT LEAVE TRASH IN THE PARKING LOT

- Supply is now open. For all line orders, route through division and request through communications.

Supply's hours are **0600-2100** ****UPDATED HOURS**

- MKU: Breakfast **0500-1200** and Dinner **1700-2200**
- Any requested to-go meals will need to be documented on an ICS-213 and **MUST** be to the FDUL **12 hours** in advance.
- Ground Support is located at basecamp, contact the 24 hour repair line **# 510-507-1140** for repairs or issues.
- For Motels contact Cassie Miller # 530-708-2710
- Fuel is set at Staging and at incident base

MOSQUITO BASECAMP MAP

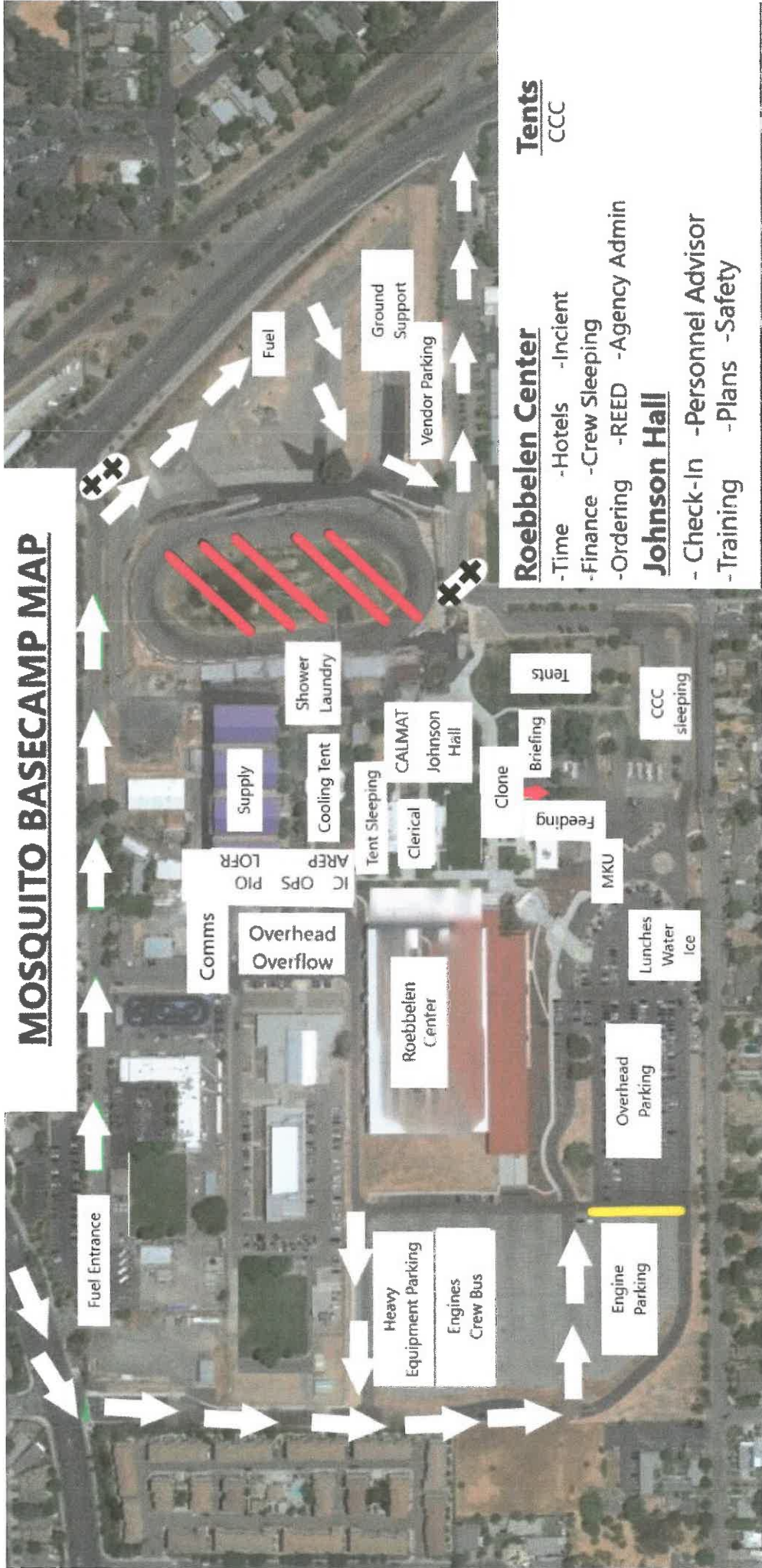

Tents

CCC

Roebbelen Center

- Time
- Hotels
- Incident
- Finance
- Crew Sleeping
- Ordering
- REED
- Agency Admin

Johnson Hall

- Check-In
- Personnel Advisor
- Training
- Plans
- Safety

Mosquito Road Map

Take I-80 to HWY 65

Exit Pleasant Grove, turn left onto Pleasant Grove.

Turn left onto Washington Blvd.

Turn right onto Junction Blvd.

Turn left onto Event Center Dr.

Fairgrounds entrance will be on the left.

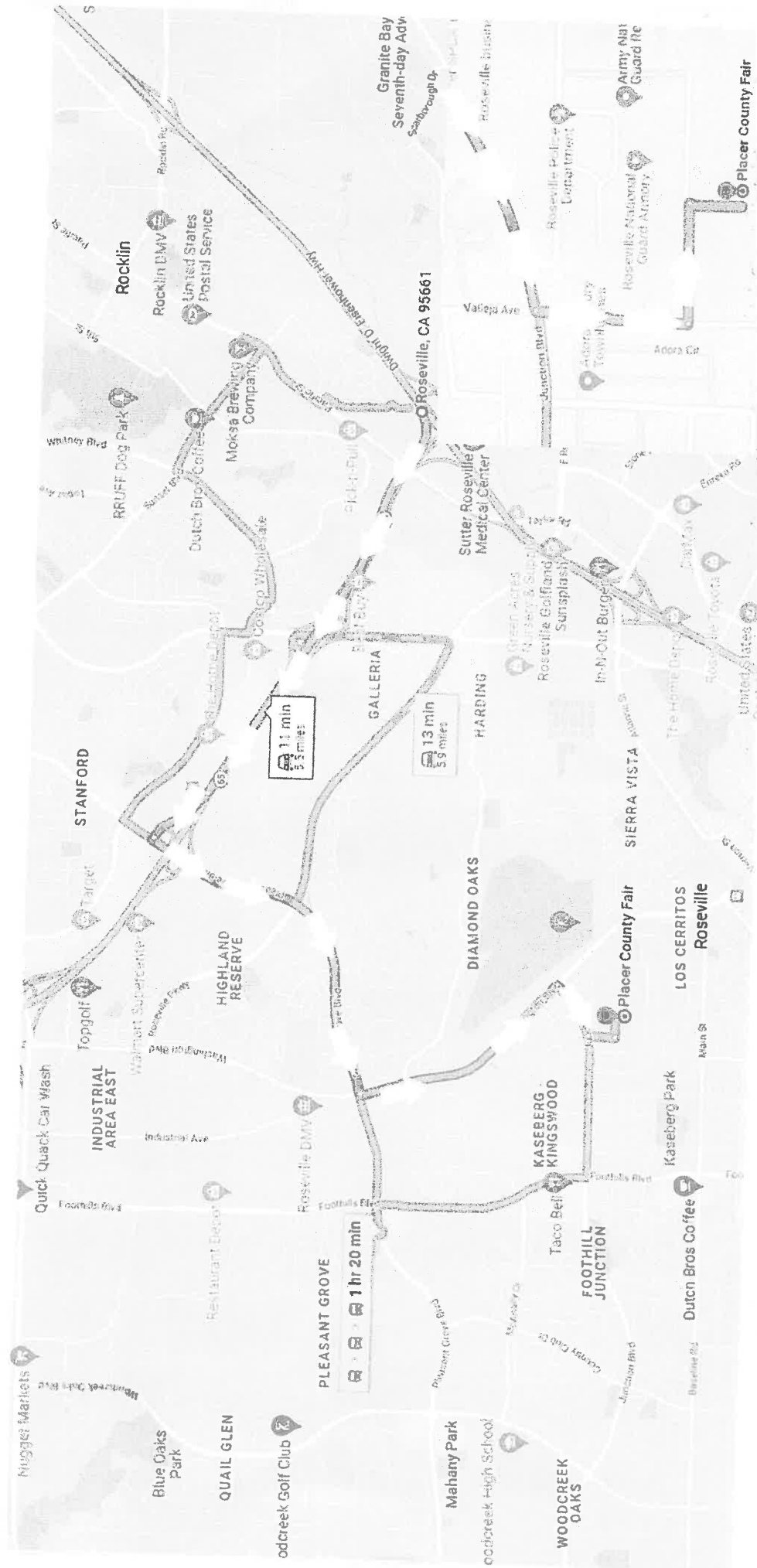

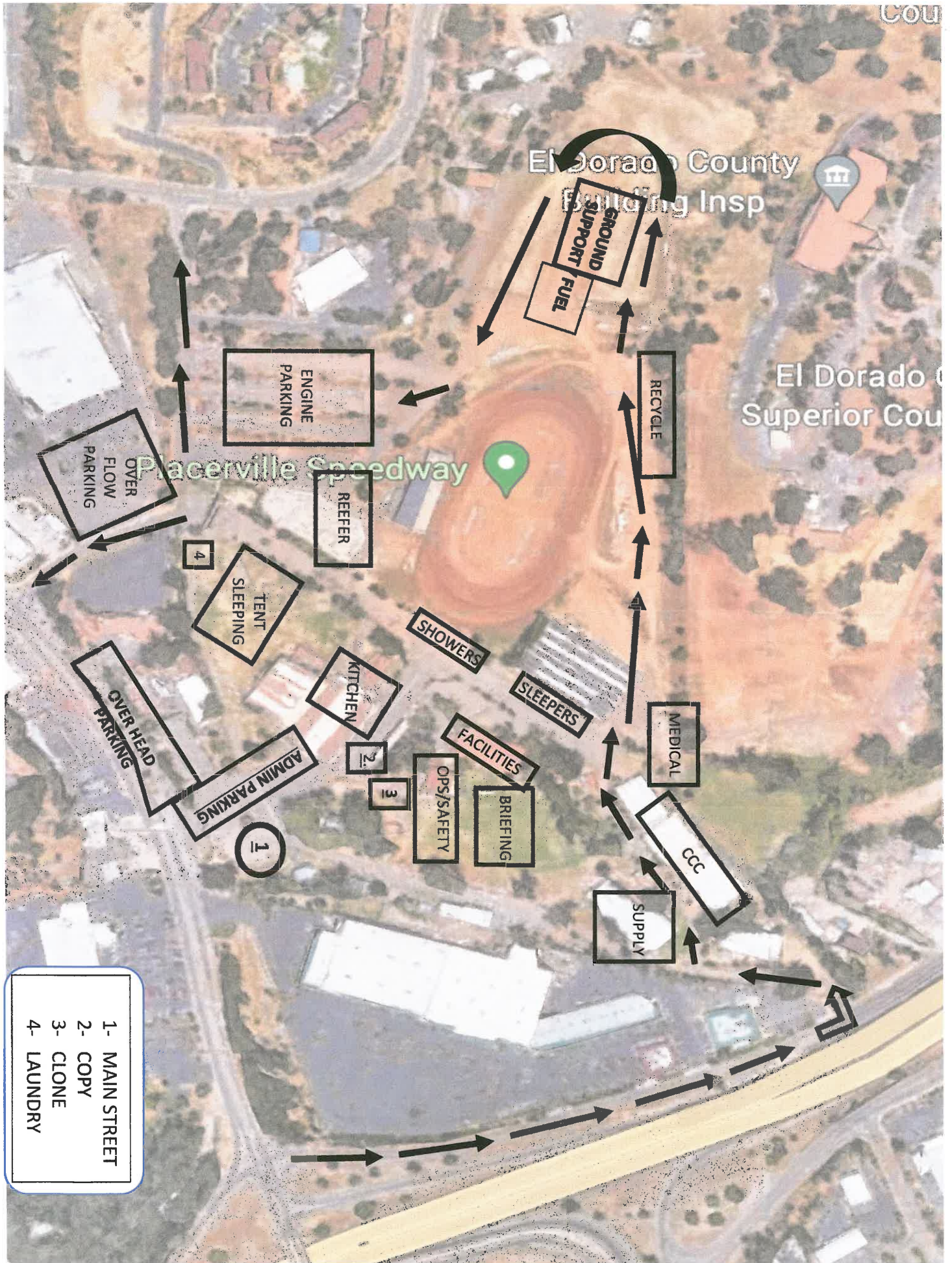

El Dorado County Building Insp

El Dorado Superior Court

Placerville Speedway

ENGINE PARKING

OVER FLOW PARKING

GROUND SUPPORT
FUEL

RECYCLE

REEFER

TENT SLEEPING

SHOWERS

SLEEPERS

KITCHEN

FACILITIES

MEDICAL

OVER HEAD PARKING

ADMIN PARKING

OPS/SAFETY

BRIEFING

CCC

SUPPLY

- 1- MAIN STREET
- 2- COPY
- 3- CLONE
- 4- LAUNDRY

TRAINING SPECIALIST MESSAGE

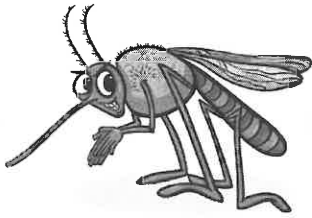

We can help you with all your training documentation...but it is up to you to make the best of your trainee assignment!

New Trainees: PLEASE USE THE QR CODE BELOW TO START YOUR TRAINING ASSIGNMENT. JUST ENTER YOUR INFORMATION AND YOU WILL BE CHECKED INTO THE TRAINING DATA BASE.

IF YOU HAVE ANY PROBLEMS CALL OR TEXT

Trainers: PLEASE TAKE THE TIME TO GO OVER THE POSITION TASK BOOK WITH THE TRAINEES TO SEE WHICH SPECIFIC TASKS NEED TO BE FOCUSED ON.

Trainee check in form



Exit Interview



Emil Picchi
Training Specialist
650.520.5102
TNSPEP@gmail.com

****** DEMOB Message ******

Report to DEMOB at assigned time- If posted.

All assigned resources (except state hired privates) must go through Ground Support during the DEMOB process.

Unscheduled/Emergency DEMOB

On a 213 General Message form Provide the following information:

- ✓ Resource being released Name and request number
- ✓ Reason for DEMOB
- ✓ DEMOB Date and time
- ✓ Resources home location
- ✓ All 213s for Unscheduled/Emergency DEMOB must be signed by the resource's Section Lead or an IC
- ✓ Contact DEMOB as soon as possible

Flight Scheduling

72 hours prior to anticipated travel day provide DEMOB with:

- ✓ Name of traveling resource – as it appears on DL
- ✓ Date of Birth
- ✓ Email and phone number
- ✓ Departure airport & Arrival airport

DEMOB Contact: 510-507-5897

Assignment Extensions: 510-507-1144

Tentative DEMOB List

Request Number	Name	Resource	DEMOB Date
O-20020	GRONEMAN, GRAHAM	HEQB	09/17/2022
O-20027	BARKER, JASON	MEDL	09/17/2022
O-20334	TOROSIAN, BRIAN G	HEQB	09/17/2022
C-10	LITTLE TUJUNGA	CRW1	09/17/2022
C-55	AUGUSTA	CR2I	09/17/2022
C-64	COBRAS - 1	CR2I	09/17/2022
E-396	AZ-TUT	ENG6	09/17/2022
E-20290	2140C	EST3	09/17/2022
O-297	FUNARO, LAUREN K	EMTF	09/18/2022
O-20291	EGGERT, KARA	SCKN	09/18/2022
O-20297	HAM, BRIAN D	OPBD	09/18/2022
E-400	RUIDOSO FIRE	ENG6	09/18/2022
E-20328	T/F - 5806	TASK	09/18/2022
O-95.21	WINBIGLER, JASON M	SOF1	09/18/2022
O-20093	TAN, FREDERICK Y	SOFR	09/18/2022
O-20396	SCOTT, WILLIAM	HEQB	09/18/2022
E-20067	1550A	EST1	09/18/2022
O-20123	SPELLMAN, RONALD DUANE	EMPF	09/19/2022
E-20076	OES - 6848C	EST3	09/19/2022
E-399	SANDOVAL, BRUSH 22	ENG6	09/19/2022

LINE ORDER FORM

ORDER #	DATE & TIME ORDERED Received from the Line	WHO PLACED ORDER DIVS, OPS, etc...	DELIVER to (DIV, Helispot, DP, etc.) Division, Heli-Spot, Drop Point, etc.	MODE of DEVIVERY Drive, Helo, pick-up			
Order Received in Communications By:				TIME:			
Communications Relayed/Placed the Order To:				TIME:			
Order Shipped to the Line By (Name):				TIME:			
ITEM#	DESCRIPTION			AMOUNT			
1	1,000 Foot Hose Lay: Includes the following 10 lengths, 1 ½" x 100' Hose. 10 lengths, 1" x 100' Hose. 10ea. 1 ½" Gated Wyes. 10ea. 1 ½" to 1" Reducers. 10ea. 1" Nozzles.						
2	2,000 Foot Hose Lay: Includes the following 20 lengths, 1 ½" x 100' Hose. 20 lengths, 1" x 100' Hose. 20ea. 1 ½" Gated Wyes. 20ea. 1 ½" to 1" Reducers. 20ea. 1" Nozzles.						
3	3,000 Foot Hose Lay: Includes the following 30 lengths, 1 ½" x 100' Hose. 30 lengths, 1" x 100' Hose. 30ea. 1 ½" Gated Wyes. 30ea. 1 ½" to 1" Reducers. 30ea. 1" Nozzles.						
ITEM#	REQUESTED ITEM	NFES#	AMOUNT	ITEM#	REQUESTED ITEM	NFES#	AMOUNT
4	Backpack Pump, 5 gallon	1149		26	Batteries, "AA", (package)	0030	
5	Foam, 5 gallon	1145		27	Gasoline, Unleaded (gallon)		
6	Hose, ¾ inch, 50 ft. length	1016		28	Oil, 2 Cycle Mix (quart)	0341	
7	Hose, 1 inch, 100 ft. length	0966		29	Diesel, straight (gallon)		
8	Hose, 1 ½ inch, 100 ft. length	0967		30	Oil, Bar & Chain (gallon)	1880	
9	Increaser, ¾" to 1"	2235		31	Fusees (box)	0105	
10	Increaser, 1" to 1 ½"	0416		32	Torch, Drip Torch ea.	0241	
11	Nozzle, Garden ¾ inch	0136		33	Mix, Drip Torch 3-1, 5 gal.		
12	Nozzle, Forester, 1"	0024		34	Flagging, Ribbon, Color/Roll		
13	Nozzle, KK Type, 1"	1081		35	Washcloth, Waterless	0206	
14	Nozzle, KK Type, 1 ½"	1082		36	Water, Cubi, 5 gallon ea.	0048	
15	Reducer, 1" to ¾"	0733		37	Water, Bottled, (case)		
16	Reducer, 1 ½" to 1"	0009		38	Sports Drink, Gatorade (case)		
17	Tee, Hoseline, 1"x1"x ¾"	1809		39	Food, MRE's (12 per Box)	1842	
18	Tee, Hoseline, 1"x1"x 1"	2240		40	Pump Kit, High Pressure	0870	
19	Tee, Hoseline, 1 ½" x 1 ½" x 1"	0230		41	Pump, High Pressure	0148	
20	Wye, Gated, ¾" inch	0904		42	Pump Kit, Light Weight	0670	
21	Wye, Gated, 1"	0259		43	Sprinkler Kit	1048	
22	Wye, Gated, 1 ½"	0231		44	Pump Kit, Volume	6041	
23	Tank, Collapsible. Capacity Gallons?			45	Mop-Up Kit	0772	
24	Tank, Folding/Frame. Capacity ??						
25	Wrap, Structure (roll)	0881					

Date and Time Needed: _____ Point of Contact at Delivery Location: _____

OTHER / NOTES:

LINE ORDER FORM

ORDER #	DATE & TIME ORDERED Received from the Line	WHO PLACED ORDER DIVS, OPS, etc...	DELIVER to (DIV, Helispot, DP, etc.) Division, Heli-Spot, Drop Point, etc.	MODE of DEVIVERY Drive, Helo, pick-up			
Order Received in Communications By:				TIME:			
Communications Relayed/Placed the Order To:				TIME:			
Order Shipped to the Line By (Name):				TIME:			
ITEM#	DESCRIPTION			AMOUNT			
1	1,000 Foot Hose Lay: Includes the following 10 lengths, 1 ½" x 100' Hose. 10 lengths, 1" x 100' Hose. 10ea. 1 ½" Gated Wyes. 10ea. 1 ½" to 1" Reducers. 10ea. 1" Nozzles.						
2	2,000 Foot Hose Lay: Includes the following 20 lengths, 1 ½" x 100' Hose. 20 lengths, 1" x 100' Hose. 20ea. 1 ½" Gated Wyes. 20ea. 1 ½" to 1" Reducers. 20ea. 1" Nozzles.						
3	3,000 Foot Hose Lay: Includes the following 30 lengths, 1 ½" x 100' Hose. 30 lengths, 1" x 100' Hose. 30ea. 1 ½" Gated Wyes. 30ea. 1 ½" to 1" Reducers. 30ea. 1" Nozzles.						
ITEM#	REQUESTED ITEM	NFES#	AMOUNT	ITEM#	REQUESTED ITEM	NFES#	AMOUNT
4	Backpack Pump, 5 gallon	1149		26	Batteries, "AA", (package)	0030	
5	Foam, 5 gallon	1145		27	Gasoline, Unleaded (gallon)		
6	Hose, ¾ inch, 50 ft. length	1016		28	Oil, 2 Cycle Mix (quart)	0341	
7	Hose, 1 inch, 100 ft. length	0966		29	Diesel, straight (gallon)		
8	Hose, 1 ½ inch, 100 ft. length	0967		30	Oil, Bar & Chain (gallon)	1880	
9	Increaser, ¾" to 1"	2235		31	Fusees (box)	0105	
10	Increaser, 1" to 1 ½"	0416		32	Torch, Drip Torch ea.	0241	
11	Nozzle, Garden ¾ inch	0136		33	Mix, Drip Torch 3-1, 5 gal.		
12	Nozzle, Forester, 1"	0024		34	Flagging, Ribbon, Color/Roll		
13	Nozzle, KK Type, 1"	1081		35	Washcloth, Waterless	0206	
14	Nozzle, KK Type, 1 ½"	1082		36	Water, Cubi, 5 gallon ea.	0048	
15	Reducer, 1" to ¾"	0733		37	Water, Bottled, (case)		
16	Reducer, 1 ½" to 1"	0009		38	Sports Drink, Gatorade (case)		
17	Tee, Hoseline, 1"x1"x ¾"	1809		39	Food, MRE's (12 per Box)	1842	
18	Tee, Hoseline, 1"x1"x 1"	2240		40	Pump Kit, High Pressure	0870	
19	Tee, Hoseline, 1 ½" x 1 ½" x 1"	0230		41	Pump, High Pressure	0148	
20	Wye, Gated, ¾" inch	0904		42	Pump Kit, Light Weight	0670	
21	Wye, Gated, 1"	0259		43	Sprinkler Kit	1048	
22	Wye, Gated, 1 ½"	0231		44	Pump Kit, Volume	6041	
23	Tank, Collapsible. Capacity Gallons?			45	Mop-Up Kit	0772	
24	Tank, Folding/Frame. Capacity ??						
25	Wrap, Structure (roll)	0881					

Date and Time Needed: _____ Point of Contact at Delivery Location: _____

OTHER / NOTES:

MEDICAL PLAN		1. INCIDENT NAME: MOSQUITO		2. DATE PREPARED: September 15, 2022		3. TIME PREPARED: 1600		4. OPERATIONAL PERIOD 09/16-09/17 0700-0700					
5. INCIDENT MEDICAL AID STATIONS													
MEDICAL AID STATIONS			LOCATION					ALS					
								YES		NO			
Cal MAT			Mosquito ICP 700 Event Center Drive Roseville, CA 95678					XX					
Frontline Medical			El Dorado Camp 100 Placerville Drive Placerville, CA 95667					XX					
Frontline Medical													
6. TRANSPORTATION													
A. Ambulance Services													
NAME			LOCATION			PHONE		ALS					
								YES		NO			
Mosquito Ambulance 2			Branch 20 – DP 310			510-507-5909		XX					
Mosquito Ambulance 4			Mill Staging - Foresthill			510-507-5909		XX					
Mosquito Ambulance 6			ICP-Roseville			510-507-5909		XX					
Mosquito Ambulance 8			Branch 20-DP 325			510-507-5909		XX					
Mosquito Ambulance 9			Stumpy Meadows Reservoir			510-507-5909		XX					
Mosquito Ambulance 10			Branch 5 -DP 204			510-507-5909		XX					
REMS 1			Branch 20 0700-1900			510-507-5909		XX					
REMS 2			Branch 3 0700-1900			510-507-5909		XX					
REMS 3			Branch 15 0700-1900			510-507-5909		XX					
B. AIR AMBULANCE													
NAME		CAPABILITY		LOCATION			PHONE		ALS		BLS		
Kern County H407		UH1H, Hoist, NVG, ALS		Nevada County Airport 13083 John Bauer Ave, Grass Valley, CA 95945			530-477-7237		XX				
CHP H20 or H22		ECB3 Hoist, No NVG, ALS		Auburn, CA			911 or 916-861-1299		XX				
CALSTAR 3		No Hoist, ALS		13750 Lincoln Way, Auburn, CA 95603			911 or 530-887-0569		XX				
7. HOSPITALS													
NAME		ADDRESS		TRAVEL TIME		PHONE		TRAUMA		HELIPAD		BURN CENTER	
				AIR GRND				Yes No		Yes No		Yes No	
Sutter Auburn Faith Hospital		11815 Education St, Auburn, CA 95603		00:08 40 min		916-888-4500				XX		XX	
Sutter Roseville Medical Center		1 Medical Plaza Dr, Roseville, CA 95661		00:14 50 min		916-781-1000		L-II		XX			
University of California, Davis Medical Center		2315 Stockton Blvd, Room 4206, Sacramento CA 95817		00:21 1hr-10mins		916-734-2011		L-I		XX		XX	
Marshall Hospital		1100 Marshall Way Placerville, CA 95667		1hr		530-622-1441				XX			
8. MEDICAL EMERGENCY PROCEDURES													
“RED IWI” MEDICAL-EMERGENCY PLAN:						“Yellow or Green” NON-EMERGENCY MEDICAL PLAN:							
<ul style="list-style-type: none"> Contact Communications on Command and declare you have a RED IWI Following the 8-Line on the back of the IAP or page 118 of the 2022 IRPG Tell them Who you are, Where you are, What you have, and What you need. Update Communications once the patient has been transported. Close the loop with MEDL at the end of shift. 						<ul style="list-style-type: none"> Contact Division / Communications and declare you have a “Non-Emergency Medical.” Complete the 8-line if needed and turn it in to the medical unit at the end of the shift 							
						ICP/Camp Emergencies							
						<ul style="list-style-type: none"> ICP- Dial 911 							
9. PREPARED BY MEDL – Robert Russell <i>212</i>						10. REVIEWED BY SOF1 - Dave Welch <i>[Signature]</i>							

Medical Incident Report

FOR A **NON-EMERGENCY INCIDENT**: WORK THROUGH CHAIN OF COMMAND TO REPORT AND TRANSPORT INJURED PERSONNEL AS NECESSARY.

FOR A **MEDICAL EMERGENCY**: IDENTIFY ON SCENE INCIDENT COMMANDER BY NAME AND POSITION AND ANNOUNCE **"MEDICAL EMERGENCY"** TO INITIATE RESPONSE FROM COMMUNICATIONS

Use the following items to communicate situation to communications/dispatch.

1. CONTACT COMMUNICATIONS / DISPATCH (Verify correct frequency prior to starting report)
 Ex: "Communications, Div. Alpha. Stand-by for Emergency Traffic."

2. INCIDENT STATUS: Provide incident summary (including number of patients) and command structure.
 Ex: "Communications, I have a Red priority patient, unconscious, struck by a falling tree.
 Requesting air ambulance to Forest Road 1 at (Lat./Long.)
 "This will be the Trout Meadow Medical Incident, IC is TFLD Jones. EMT Smith is providing medical care."

Severity of Emergency AND Transport Priority (priority 1, 2, 3)	<input type="checkbox"/> RED / PRIORITY 1 Life or limb threatening injury or illness. Evacuation need is IMMEDIATE Ex: Unconscious, difficulty breathing, bleeding severely, 2° – 3° burns more than 4 palm sizes, heat stroke, disoriented.	
	<input type="checkbox"/> YELLOW / PRIORITY 2 Serious Injury or illness. Evacuation may be DELAYED if necessary. Ex: Significant trauma, unable to walk, 2° – 3° burns not more than 1-3 palm sizes.	
<input type="checkbox"/> GREEN / PRIORITY 3 Minor Injury or illness. Non-Emergency transport Ex: Sprains, strains, minor heat-related illness.		
Nature of Injury or Illness & Mechanism of Injury		Brief Summary of Injury or Illness (Ex: Unconscious, Struck by Falling Tree)
Transport Request		Air Ambulance / Short Haul/Hoist Ground Ambulance / Other
Patient Location		Descriptive Location & Lat. / Long. (WGS84)
Incident Name		Geographic Name + "Medical" (Ex: Trout Meadow Medical)
On-Scene Incident Commander		Name of on-scene IC of Incident within an Incident (Ex: TFLD Jones)
Crew Patient Care		Name of Care Provider (Ex: EMT Smith)

3. INITIAL PATIENT ASSESSMENT: Complete this section for each patient as applicable (start with the most severe patient)

Agency Affiliation: (NO PATIENT NAMES) Federal Contractor Local Government

Patient Assessment: Age: Weight: Chief Complaint:

(If pertinent to Injury) Skin Signs: (color/moisture/temp) Level of Consciousness: BP: HR: Respirations:

Treatment:

4. TRANSPORT PLAN:

Evacuation Location (drop point, intersection, helispot, Lat. / Long, hazards) Patient's ETA to Location:

5. ADDITIONAL RESOURCES / EQUIPMENT NEEDS:

Paramedic / EMT - Crews - Immobilization Devices - AED - Oxygen - Trauma Bag - IV/Fluid(s) - Splints - Rope rescue - Wheeled litter - HAZMAT - Extrication

6. COMMUNICATIONS: Identify State Air/Ground EMS Frequencies and Hospital Contacts as applicable

Function	Channel Name/Number	Receive (RX)	Tone/NAC *	Transmit (TX)	Tone/NAC *
COMMAND					
AIR-TO-GRND					

7. CONTINGENCY: Considerations: If primary options fail, what actions can be implemented in conjunction with primary evacuation method?
 Be thinking ahead.

8. ADDITIONAL INFORMATION: Updates/Changes, etc.

REMEMBER: Confirm ETA's of resources ordered. Act according to your level of training. Be Alert - Keep Calm - Think Clearly - Act Decisively

*** Follow up with MEDL upon return to ICP ***