

INCIDENT ACTION PLAN

MOSQUITO FIRE

CA-TNF-001371
P5P1W8 (0517)



Sunday

OPERATIONAL PERIOD

9/18/2022 0700
to
9/19/2022 0700



INCIDENT OBJECTIVES (ICS 202)

1. Incident Name: <p style="text-align: center;">MOSQUITO FIRE</p>	2. Operational Period:	Date From: 9/18/2022 Time From: 0700	Date To: 9/19/2022 Time To: 0700
--	-------------------------------	---	-------------------------------------

3. Objective(s):

Leaders Intent

- An aggressive full suppression strategy will be implemented on the Mosquito Fire. Efforts will be made to minimize impacts to private property, critical infrastructure, commercial timber assets, and surrounding communities through the application of well-planned tactical responses.

Management Objectives

- Ensure that strategies and tactics provide for firefighter and public safety through the application of sound risk management principles.
- Minimize the threat and impacts to private property, communities, commercial timber assets, and critical infrastructure by employing tactics that have the highest probability of success while minimizing firefighter exposure.
- Establish and strengthen cooperators, partner, tribal, and stakeholder relationships through frequent, transparent, and open communication.
- Provide timely and accurate information regarding fire activity and potential smoke impacts to the communities, cooperators, and stakeholders through personal contacts, meetings, social media, and working closely with the local media outlets.

Control Objectives

- Keep the fire North of Wentworth Springs Road.
- Keep the fire South of Foresthill Road.
- Keep the fire East of Drivers Flat Road.
- Keep the fire West of Eleven Pines.

5. Site Safety Plan Required? Yes No

Approved Site Safety Plan(s) Located at:

6. Incident Action Plan

<input checked="" type="checkbox"/> ICS 203	<input checked="" type="checkbox"/> ICS 215A	<input type="checkbox"/> ICS 205 A	<input checked="" type="checkbox"/> Field Map Instructions
<input checked="" type="checkbox"/> ICS 204	<input checked="" type="checkbox"/> ICS 220	<input checked="" type="checkbox"/> Training Message	<input checked="" type="checkbox"/> HRSP
<input checked="" type="checkbox"/> ICS 205	<input checked="" type="checkbox"/> Facility Maps	<input checked="" type="checkbox"/> Travel Map	<input checked="" type="checkbox"/> PIO Message
<input checked="" type="checkbox"/> ICS 206	<input checked="" type="checkbox"/> Weather Forecast	<input checked="" type="checkbox"/> Demob Plan	<input checked="" type="checkbox"/> Line Order
<input checked="" type="checkbox"/> ICS 208	<input checked="" type="checkbox"/> Fire Behavior	<input checked="" type="checkbox"/> Finance Message	<input checked="" type="checkbox"/> ICS 214

7. Prepared By: Ryan Wakefield **Position/Title:** PSC **Signature:**

8. Approved by Incident Commander: Rick Young **Signature:**

ICS 202

ORGANIZATION ASSIGNMENT LIST (ICS 203)

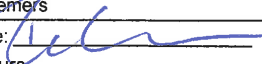
1. Incident Name: MOSQUITO FIRE		2. Operational Period: Date From: 9/18/2022 Time From: 0700		Date To: 9/19/2022 Time To: 0700	
3. Incident Commander(s) and Command Staff:			7. Operation Section:		
IC/UC's	Rick Young, Dusty Martin, Jim Hudson, Connie Schmidt	Operations	Steve Burns		
Deputy	Joseph, Mueller, Rufenacht, Barclay	Deputy Operations	Nolan Hale		
Safety Officer	Dave Welch, Jason Winbigler, Brian Savage	Night Ops	Don Fregulia		
Information Officer	Nathan Judy	Deputy Operations	Alex McBath, Dave Soldavini, Landon Haack, Spencer Andreis(t)		
Liaison Officer	Mark Savage, Darius Luttrupp	Planning Ops			
		Branch	3/5	Chris Baldoni	
4. Agency/Organization Representatives:			Division/Group	A/C	Andy Gregersen
Agency/Organization	Name	Division/Group	D/F	Eric Bither, Brian Whitaker	
USFS TNF AA	Matt Jedra	Staging Area	MILL	Colin McMan	
CALFIRE NEU	Brian Estes	Division/Group			
CALFIRE AEU	Mike Blankenheim	Division/Group			
USFS ENF AA	Jeff Marsolis	Branch	10	Gary Monday, Tad Hair(t) Mike Klimek(NIGHT)	
CAL OES	Kit Bailey, Corey Zander				
Placer Co. Sheriff Office	Shayne Wright	Division/Group	H	Jeb Pronto, Tony Occhipinti(t) Ray Torres(NIGHT), Hector Sanchez(t)(NIGHT)	
USFS AA Rep	Joe Garrato				
USFS AA Rep	Scott Rogers				
USFS AA Rep	Dionne Uzes				
USFS AREP	Travis Thane	Division/Group	J	Patrick Callahan, Frank Tan(t), TBD (NIGHT)	
Lead READ	Kevin Keeler	Division/Group	K	Patrick Bell, Burns Brimhall(t) Chris Scott(NIGHT)	
PG&E	Brent Strangeland	Division/Group	NORTH CONTINGENCY	Ron McLaughlin	
CCC	Miguel Diaz				
FORESTHILL FPD	Jed Matcham				
5. Planning Section:			Division/Group		
Chief	Rick Leuck, Ryan Wakefield(t), Shilo Springstead(t)	Division/Group			
Deputy	Mike Lilienthal, Russell	Branch	15	Steve Clark Alec Lane(NIGHT), Mark Johnson (t)(NIGHT)	
Resource Unit	Ryan Resnick, Kelly Smyth, Roberta Lim, Harry Kelmanson, Frank Baker(t), Heather Kerr(t), Madalyn Schiffl(t), Nick LaCount(t)	Division/Group	M	Jimmy Hidalgo, Dustin Kaurich Lee Sands(NIGHT)	
Situation Unit	Tad Morelock, Josh Massie, Dorus Van Goidsenhoven, Ryan Toby(t), Mallory Scaccianoce(t)	Division/Group	R	Anthony Sigona, Derrick Chapman(t) TBD(NIGHT)	
		Division/Group			
GISS	Dawn Hutchinson, Bob Kirk	Branch	20	Chris Stevens, Pete English(t), Robert Bertolina(NIGHT)	
FBAN	Jonathan Pangburn	Division/Group	CC	Jack Sevelson, Lee Helgeson(t), Brian Mork(NIGHT)	
IMET	Eric Kurth				
Training Tech Spec	Emil Picchi, Dan Turner(t)	Division/Group	GG	Nathan Osburn, Rob Hedlund(t)	
SCKN	Andrea Saltzman, Kris Kirksey(t), Breanna Baker(t), Edwin Diaz(t), Kevin Yeager(t), Katrina Smith(t)	Division/Group			
		Branch	25	Mark Brunton	
Documentation Unit	Johanna Ostling(RIST), David LaSavio(t), Stacey Bauer(t)	Division/Group	KK/YY	Ryan Waggoner, Randy Perry(t)	
		Division/Group	ZZ	Unstaffed	
Demobilization Unit	Daniel Sooy	Division/Group	25 Contingency	Aldo Gonzalez	
Human Resource Specialist	Adam Alvarez	Air Operations Branch		Director:	Ira Graves
6. Logistics Section		Air Support Group Supervisor		Cole Wallace	
Chief	Kumpe, Shurr, Crowther	Air Tactical Group Supervisor		Bryan Rosenow	
Supply Unit	Randy Browning, Michael Bradford	Helibase Manager		Mike Stelp	
Facilities Unit	Dave Roberts, Jim Eckroth	8. Finance/Administration Section:			
Ground Support Unit	Zeb Wilcox	Chief		Theresa Fork	
Communications Unit	Armando Delatorre	Time Unit		Janice Brown	
Medical Unit	Robert Russell, Josh Rubenstein	Procurement Unit		Paul Wood	
Food Unit	Lonnie Levi, Gary Simmons	Comp/Claims Unit		Ann Marie Carlson	
Spike Camp	Crystal Danheiser	Cost Unit		Roger Sjemers	
Prepared By: Name:	Ryan Wakefield	Position/Title:	PSC	Signature:	
ICS 203		Date/Time:	9/17/2022 2300 hours		



Mosquito Fire Weather Forecast



FORECAST NO: 9
PREDICTION FOR: 0700-0700
SHIFT DATE: 9/18-9/19
FORECAST ISSUED: 2000 9/17

NAME OF FIRE: Mosquito
UNIT: CA-TNF
SIGNED: *Eric C. Kurth*, Eric.kurth@noaa.gov
Eric Kurth, Incident Meteorologist

...Rain Showers Today with Gusty Southwest Winds...
...Heaviest Rain Showers Late Tonight through Monday...

WEATHER DISCUSSION: A cold storm system will move inland today bringing cloudy skies and a chance of light showers in the morning, with a better potential for some wetting rain in the late afternoon and evening. Southwest winds could gust up to 24 to 28 mph over ridges in the afternoon. Higher humidity and cool temperatures in the 50s are expected. Heavier rain showers are expected late tonight through Monday. Isolated thunderstorms possible Tuesday. Periods of wet weather are possible into Wednesday.

Sunday Weather:

TEMPERATURES: 58-62 below 2000 feet and 50-58 2000-5000 feet.

MINIMUM HUMIDITY: 50-58%....12 percent higher.

20 FT WINDS:

RIDGETOP - Southeast 4 to 7 mph early morning becoming southwest 5 to 10 mph gusts 17 mph by 1200, 8 to 12 mph gusts to 24 to 28 mph by 1500.

SLOPE/VALLEY - Light upslope through midday then up canyon 4 to 8 mph gusts to 10 mph afternoon.

INVERSION: Morning inversion lifting around 1100 hours. **MIXING HEIGHT:** 5000 feet

Sunday Night: Good humidity recovery.

TEMPERATURES: 43-48...4 degrees cooler.

MAXIMUM HUMIDITY: 85-100%...15 percent higher.

20 FT WINDS:

RIDGETOP - Southwest 5 to 8 mph with gusts to 20 through 1900 then turning southeast 4 to 8 mph.

SLOPE/VALLEY - Evening up canyon 5 to 9 mph, down canyon 4 to 7 mph after 2300.

STABILITY/INVERSION: Weak inversion setting up around 2300 below 5000 feet.

OUTLOOK FOR MONDAY Wetting rain showers. Southwest ridgetop winds with gusts to 15 mph. Temperatures will be seasonably cool in the 50s. Afternoon humidity 70-80% with night time recovery around 100%.

EXTENDED FORECAST: Cooler weather continues Tuesday, with highs in the mid-50s to low mid-60s with southwest ridge winds gusting to 11 mph. Rain showers with isolated thunderstorms are possible, accompanied by periods of locally heavy rain. Rain showers linger into Wednesday. Dry and warmer weather returns by Thursday.

Scan QR
Code for
area weather
observations



FIRE BEHAVIOR FORECAST

FORECAST NUMBER: 9	TYPE OF FIRE: Wildland
FIRE NAME: Mosquito	OPERATIONAL PERIOD: 9/18-9/19, 0700-0700
DATE ISSUED: 9/17/2022	TIME ISSUED: 2000
UNIT: CA-TNF-001371	SIGNED: <u>Jonathan Pangburn</u> Jonathan Pangburn, FBAN

INPUTS

WEATHER SUMMARY: WINDY, COLD, INCREASING SHOWERS

Light showers AM. Potential for wetting rain throughout the day. Heavier rain starting around 1600.

Temp: 50-58 max; 43-48 min

RH: 55-65% min; 85-100% max

Wind (20'): SW 8-14, gust 30 ridges day; SE 5-10 ridges night / canyons downcanyon 4-7 night

OUTPUTS

FIRE BEHAVIOR

GENERAL: Backing and smoldering outside of wind gusts. Heavy fuels will maintain heat & rekindle potential after precip. 1- & 10-hr fuels will become mostly unavailable.

RH & precipitation will minimize fire activity. Little movement expected. Fuels reacting to a week of moisture with ERC, BI, & 100-hr values now below average.

In the absence of weather conditions outside the forecast or extreme fire behavior conditions expect:

	Max. Flame Length	Max. Rate of Spread	Spotting	Probability of Ignition
Grass	2-5' (0.5-1.5 m)	20-30 ft/min (0.4-0.5 km/hr)	< 0.1 mile (0.2 km)	20%
Grass-Shrub	1-3' (0.3-1 m)	7-15 ft/min (0.1-0.3 km/hr)	< 0.1 mile (0.2 km)	20%
Shrub	1-10' (0.3-3 m)	1-30 ft/min (0.1-0.5 km/hr)	< 0.2 mile (0.3 km)	20%
Timber Understory	5-10' (1.5-3 m)	5-15 ft/min (0.1-0.3 km/hr)	< 0.2 mile (0.3 km)	20%

Probability of Ignition: 20%

****minimum safety zone size is 0.3 acre (0.2 Ha) for a Strike Team of Engines in Brush, Timber.**

****minimum safety zone size is 0.2 acre (0.1 Ha) for a Strike Team of Engines in Grass.**

SPECIFIC:

Branch III / V / XX / XXV: No fire spread anticipated with expected weather event. Heavy fuels can retain heat for rekindle potential after weather system passes.

Branch X / XV: Little to no spread anticipated, mostly smoldering. Potential for minimal fire spread between pockets of showers, especially with wind gusts.

AIR OPERATIONS:

Limited visibility until smoke clears from rain. Cloud cover.

Mixing height: 5,000 ft. AGL, Transport winds: S 24 mph, Sunrise 0647, Sunset 1907.

SAFETY

Snags/trees can burn in the upper portions. Look up! Just because there is no fire in the lower trunk doesn't mean it's safe.

Fuels and Fire Behavior Advisory

Northern California

September 2nd, 2022



Subject: Potential for extreme fire behavior due to critically elevated fire danger indices, low live and dead fuel moistures, and very hot and dry conditions across much of northern California.

Discussion: An extended period of hot, dry weather with embedded periods of enhanced winds will impact Northern California. The elevated fire weather concerns with fuels reaching their yearly minimum moisture values will create conditions conducive to long range spotting, rapid fire growth, and high resistance to control.

Difference from normal conditions: The current values for Energy Release Component (ERC) are at or above the 90th percentile for the majority of Northern California, with live fuel moistures dropping to critical levels as herbaceous and woody fuels cure. These conditions will be exacerbated by a predicted heat wave, resulting in anomalous daytime highs with little relief in temperature or humidity recovery overnight. Some PSA's, may reach daily record ERC values, with all covered PSA's predicted to reach or exceed the 97th percentile for an extended period. The combination of extreme ERC's with high temperatures and poor overnight humidity recovery is highly correlated with extreme fire behavior in Northern California.

Concerns to Firefighters and the Public:

- The advisory coincides with the Labor Day holiday weekend that is likely to result in increased outdoor recreation and visitor use to public lands across Northern California. The increase in public use carries an increased risk of fire starts as well as potential for evacuations of visitors/ recreational users in the event of a fire starting.
- Energy Release Component (ERC) in areas covered by this advisory are at or above the 90th percentile and are expected to approach or exceed the 97th percentile. **Anticipate increased spread rates, long range spotting, and active nighttime burning.**
- The combination of persistent drought, a building heat wave, and a very dry atmosphere will continue to decrease already low fuel moisture values:
 - 1000-hour fuel moistures are below average and approaching the 90th percentile,
 - Live woody fuel moisture in brush is near or slightly below average, making them readily available and will likely reach critical levels because of the forecasted hot, dry weather.
 - The above average herbaceous fuel load at low and mid elevations (below 5,000 ft.) is fully cured, with high elevation herbaceous fuels rapidly curing during the hot, dry forecast.
 - Higher than average surface fuel loading is present in areas that experienced winter snow and ice storms in the Coast Range and northern Sierra Nevada.

Expect fires to ignite easier and spread faster. Do not expect fires to exhibit reduced fire behavior when entering areas of live fuels; anticipate increased spread rates and spotting.

- Periods of enhanced winds are expected during the hot and dry period. Given the current and anticipated fuels conditions, increases in winds will make direct attack of any new starts difficult and may hamper use of aerial resources.
- Review the current [North Ops Outlooks](#) and [national fuels and fire behavior advisories](#).

Mitigation Measures:

- Suppression actions need to be based on good anchor points, escape routes, and safety zones. **Remember LCES. Experienced lookouts are essential under these conditions.**
- Base all actions on current and expected behavior of the fire. **Augment initial attack resources as incident activity dictates**
- Fire managers should be aware of high use recreation and visitor sites in their area. **The holiday weekend will bring increased visitor use, increasing risk of starts during critical fire weather.**

Area of Concern: Northern California except for the following Predictive Service Areas: North Coast, Bay Marine, and west of Highway 101 in Mid-Coast to Mendocino.

Fuels and Fire Behavior Advisory

Northern California

September 2, 2022

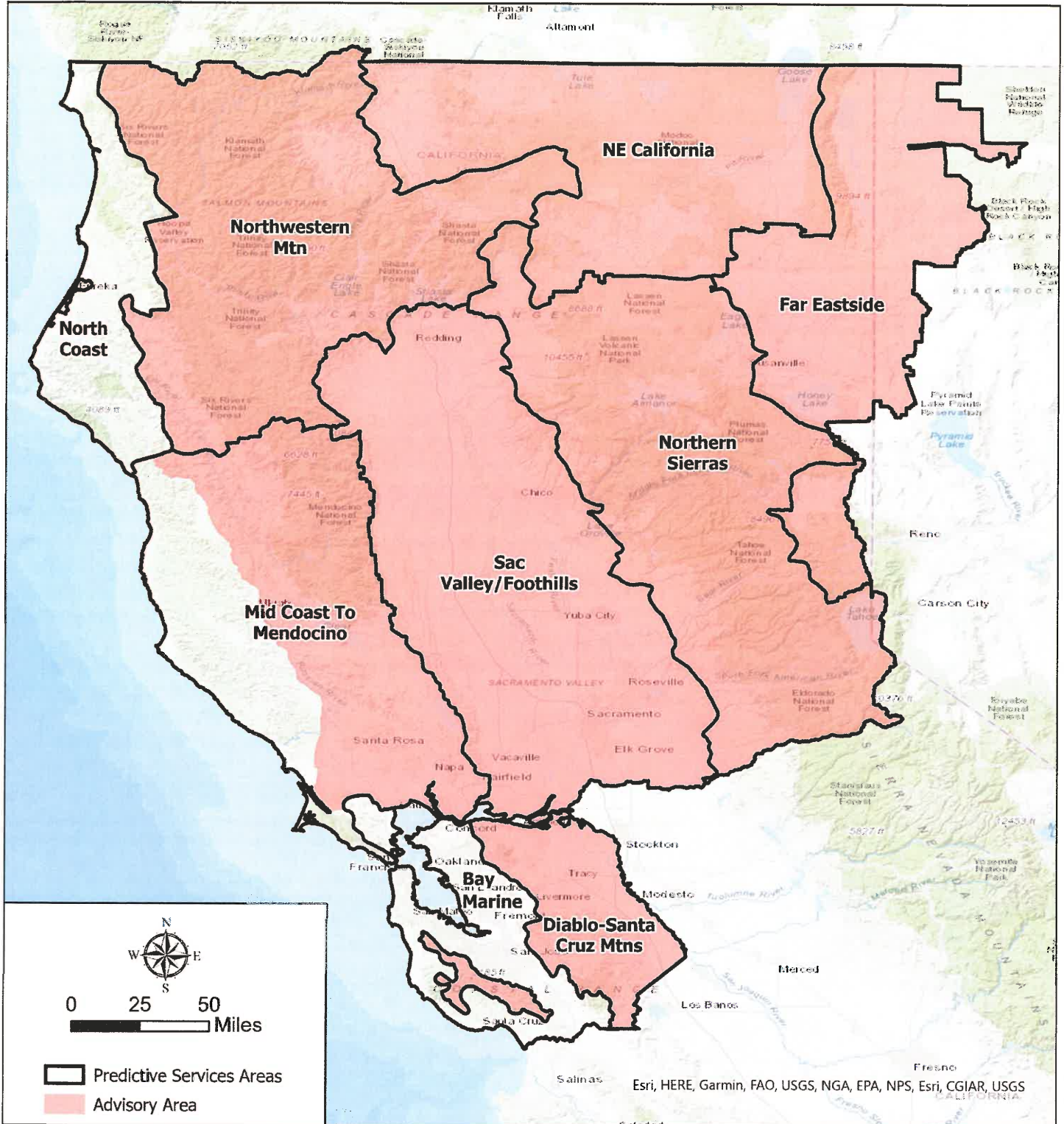

Mosquito Incident – Safety Message

INCIDENT # CA-TNF-001371

DATE: 9/18-9/19/22 TIME: 0700-0700 Day/Night Shift

RAIN EVENT

Crew leaders should know and apply measures to enhance safety during rain events. The basic measures include:

- Seek shelter in vehicle during rain. Park away from hill sides where unstable soil caused by the fire may come down.
- Stay away from areas that may be prone to funneling water such as drainages.
- Reduce speeds and increase braking distances if driving, be cautious of slick road conditions, especially where retardant has been applied.
- Ensure windshield wipers are functioning properly, headlights are on for your visibility and others.
- Keep a safe distance from hazardous trees.
- Stay dry; seek shelter, find cover in your tent or building at base camp, or inside your vehicle.
- Winds at higher elevations are predicted to reach 30 mph early in the shift, increasing the threat of aerial hazards.

RISK OF HYPOTHERMIA

- The condition of having an abnormally low core body temperature.
- Occurs with core body temperature below 95 degrees.
- Symptoms:
 - Shivering slow shallow breath, slow weak pulse.
 - Altered level of consciousness, drowsiness and slurred speech.
- Mitigations:
 - Remove wet clothing, protect against wind.
 - Move to a warm dry shelter, begin gentle rewarming.
 - Offer warm liquids only if conscience and alert.
 - **SEEK MEDICAL ATTENTION!**

Learn From Today

- Give, and demand, a quality briefing...Every shift!
- Speak up, ask questions, listen, have clarity, and communicate!
- Plan ahead!
- Evaluate the day's activity at the end of shift (AAR).
- Adjust the plan, based on what you learn.

To Improve for Tomorrow!

THE DRIVE HOME

- Cumulative fatigue is a reality, many resources have completed a 14 day or extended 21 day assignment.
- Don't be in a hurry, follow posted speed limit signs and slow down when road conditions warrant.
- Take breaks as needed and manage fatigue.
- All personnel in the vehicle **MUST** wear seatbelts.
- Use safe following distances.
- Ensure all headlights, brake lights, turn signals, and windshield wipers are operating correctly.
- The assignment is not concluded until you are home, safe!

CIIMT 5
Safety Group



This Page Intentionally Left Blank

ASSIGNMENT LIST (ICS 204 WF)

CONTROLLED UNCLASSIFIED
INFORMATION//BASIC

1. Incident Name: MOSQUITO FIRE	2. Operational Period: Date From: 09/18/22 Date To: 09/19/22 Time From: 0700 Time To: 0700	3. Branch Division 3/5 D/F
4. Operations Personnel:		Page 1 of 2 Delta/Foxtrot

Operations Section Chief: Steve Burns	Night Ops: Don Fregulia
Branch Director: Chris Baldoni	Branch Safety: Tom Nash(12 HR)
Division/Group Supervisor: Eric Bither, Brian Whitaker	Air Attack: Bryan Rosenow

5. Resources Assigned:		** Resources Below in Bold are 12 Hour **					
Resource Identifier	ALS	LWD	Leader	Personnel	Request #	Hours	Reporting Location
HC1 S/T TCU 9447G		10/4	STEVEN KLITH	31	C-20060	0700-0700	DP 105
HC1 S/T MMU 9425G		10/4	RICHARD COMSTOCK	32	C-20058	0700-1900	DP 105
HC2 PVT DIAMOND 65		9/26	TODD ANDREWS-JORDAN	20	C-65	0700-1900	DP 105
HC2 PVT NORTH PACIFIC 66		9/27	CHRISTIAN PEREZ	20	C-66	0700-1900	DP 105
HC2 PVT MOUNTAINEER 77		9/22	DAVID OJEDA	20	C-77	0700-1900	DP 105
T/F NEU 9239		9/26	STEVEN WEST	21	E-20397	0700-0700	DP 105
ENG3 S/T LNU 9144C		9/22	VICTOR ANDRADE	17	E-20300	0700-0700	DP 105
ENG3 S/T BEU 9460C		10/4	DAVID ROWE	17	E-20427	0700-0700	DP 105
DOZ2 PVT LENA HANS 20154		9/27	JIM DUNLAP	2	E-20154	0700-0700	DP 105
DOZ2 PVT NORTHWESTERN 20178		9/24	ALEX REHWALD	2	E-20178	0700-0700	DP 105
DOZ2 PVT COLEMAN ENV 20350		9/20	J COLEMAN	2	E-20350	0700-0700	DP 105
WTT1 PVT VEHICLE MATRIX 20016		9/26	JEFF ANDERSON	2	E-20016	0700-0700	DP 105
WTT1 PVT VEHICLE MATRIX 20017		9/27	CHRISTOPHER COOLIDGE	2	E-20017	0700-0700	DP 105
WTT1 PVT DIAMOND 20021		9/20	JASON STOVER	2	E-20021	0700-0700	DP 105
WTT1 PVT BYERS 20086		9/20	CAMERON BYERS	2	E-20086	0700-0700	DP 105
WTT1 PVT WATER N WHEELS		9/20	TYLER JONES	1	E-20103	0700-0700	DP 105
EMPF VILLA	X	9/24	DANIEL VILLA	1	O-20118	0700-1900	DP 105
EMTF SCOTT BASSETT		9/29	SCOTT BASSETT	1	O-596	0700-1900	DP 105

6. Work Assignments:

- Patrol from Sierra View Road to the intersection of Chicken Hawk and Foresthill Road.
- Mop up 300' interior from Sierra View Road to the intersection of Chicken Hawk and Foresthill Road.
- Fall hazardous trees when appropriate.
- Back haul unnecessary hose and trash throughout Division.

7. Special Instructions:

- Do not enter fenced areas of the Oxbow, Ralston, or Middle Fork Powerhouses due to electrical hazards.
- Avoid sensitive resources flagged in yellow-black flagging.
- Avoid areas marked "NO FIREFIGHTERS" or similar messages.

8. Communications

Name	Ch	Function	Rx Freq	Rx Tone	Tx Freq	Tx Tone	Mode	Notes
NIFC COMMAND	SEE 205	COMMAND						
CDF T28	P2.5	TACTICAL	151.1825	(T16) 192.8	151.1825	(T16) 192.8	A	tone 16
A/G CMD	13	A/G CMD	169.1500		169.1500	0.0	A	
CALCORD	15	TACTICAL	156.0750	(T6) 156.7	156.0750	(T6) 156.7	tone 6	
GUARD	16	AIRGUARD	168.6250	0.0	168.6250	(T1) 110.9	Tone 1 Tx only	

9. Prepared by: Name: Ryan Resnick RESL Signature:

ICS 204 Date/Time: 9/17/2022 2200 Personnel Count: 195

ASSIGNMENT LIST (ICS 204 WF)

CONTROLLED UNCLASSIFIED
INFORMATION//BASIC

1. Incident Name: MOSQUITO FIRE	2. Operational Period: Date From: 09/18/22 Date To: 09/19/22 Time From: 0700 Time To: 0700	3. Branch Staging 3/5 MILL
--	---	---

Page 2 of 4

4. Operations Personnel:	
Operations Section Chief: Steve Burns	Night Ops: Don Fregulia
Branch Director: Chris Baldoni	Branch Safety:
Division/Group Supervisor: Colin McMan	Air Attack: Bryan Rosenow

5. Resources Assigned:	** Resources Below in Bold are 12 Hour **						
Resource Identifier	ALS	LWD	Leader	Personnel	Request #	Hours	Reporting Location
WTT1 PVT C SMART TRUCKING		9/22	CRAIG SMART	2	E-20094	0700-0700	Mill Staging
WTT1 PVT BECKER & SONS 20108		9/27	CHARLIE BECKER	2	E-20108	0700-0700	Mill Staging
WTT1 PVT WILLMORE AG 20168		9/22	INGO MIDDLEBROOK	3	E-20168	0700-0700	Mill Staging
WTT1 PVT MFK 20310		9/27	MEI'LUNG KOCH	3	E-20310	0700-1900	Mill Staging
WTT1 PVT GOOKIN BROTHERS 20345		9/27	JAKE GOOKIN	2	E-20345	0700-0700	Mill Staging
WTT2 PVT LOOMIS 447 (NIGHT)		9/28	JEAN LOOMIS	2	E-447	1900-0700	Mill Staging
WTT2 PVT DIAMOND 20022		9/20	BRADEN COMPTON	2	E-20022	0700-0700	Mill Staging
WTT2 PVT UNITED SYNERGY 20085		9/20	CHRIS VANROEKEL	2	E-20085	0700-0700	Mill Staging
WTT2 PVT WELLS 20096		9/27	NICK BURDICK	2	E-20096	0700-0700	Mill Staging
WTT2 PVT IRON RESPONSE 20113		9/20	JODY TIMMONS	4	E-20113	0700-0700	Mill Staging
WTT2 PVT FIRE LINE WT 20373		9/27	LERONE COMIER	3	E-20373	0700-0700	Mill Staging
WTT2 PVT AWB INC 397		10/2	WAYNE DURAN	1	E-20400	0700-1900	Mill Staging
WTS2 PVT RODGERS WATER 61		9/20	BUDDY ROGERS	2	E-61	0700-1900	Mill Staging
WTS2 PVT WATERDOGG 89		NA	MATT MICHAELS	2	E-89	0700-0700	Mill Staging
WTS2 PVT LONESTAR 206		9/22	JONATHAN COLTRIN	1	E-206	0700-1900	Mill Staging
WTS2 PVT TOUGH 331		9/25	JOE TODD	1	E-331	0700-1900	Mill Staging
WTS2 PVT NOXON 453		9/27	GARETH ROBB	2	E-453	0700-1900	Mill Staging
WTS2 PVT COLEMAN 20175		9/21	KENNETH MERWIN	2	E-20175	0700-0700	Mill Staging

6. Work Assignments:
- Remain ready to respond in 3 minutes for any field requests.

7. Special Instructions:

8. Communications								
Name	Ch	Function	Rx Freq	Rx Tone	Tx Freq	Tx Tone	Mode	Notes
NIFC COMMAND	SEE 205	COMMAND						
NIFC_T3	P2.7	TACTICAL	168.6000	(T3) 131.8	168.6000	(T3) 131.8	A	tone 3
A/G CMD	13	A/G CMD	169.1500		169.1500	0.0	A	
CALCORD	15	TACTICAL	156.0750	(T6) 156.7	156.0750	(T6) 156.7	tone 6	
GUARD	16	AIRGUARD	168.6250	0.0	168.6250	(T1) 110.9	Tone 1 Tx only	

9. Prepared by: Name: Ryan Resnick RESL Signature:

ICS 204 Date/Time: 9/17/2022 2200 Personnel Count: 38

ASSIGNMENT LIST (ICS 204 WF)

CONTROLLED UNCLASSIFIED
INFORMATION//BASIC

1. Incident Name: <p style="text-align: center; font-weight: bold; font-size: 1.2em;">MOSQUITO FIRE</p>	2. Operational Period: Date From: 09/18/22 Date To: 09/19/22 Time From: 0700 Time To: 0700	3. Branch Staging <p style="text-align: center; font-size: 1.5em; font-weight: bold;">3/5 MILL</p>
---	---	--

Page 4 of 4

4. Operations Personnel:	
Operations Section Chief: Steve Burns	Night Ops: Don Fregulia
Branch Director: Chris Baldoni	Branch Safety:
Division/Group Supervisor: Colin McMan	Air Attack: Bryan Rosenow

5. Resources Assigned:		** Resources Below in Bold are 12 Hour **					
Resource Identifier	ALS	LWD	Leader	Personnel	Request #	Hours	Reporting Location
EXCA3 PVT KOEHLER 302		9/25	RYAN KOEHLER	2	E-302	0700-1900	Mill Staging
CHIP1 PVT TREE GUYS 463		9/29	BLEU LUNA	3	E-463	0700-1900	Mill Staging
CHIP PVT VENTURES INC 412		9/27	MO NIEVES	3	E-412	0700-1900	Mill Staging
CHIP2 PVT BAYS 413		9/27	MELISSA	3	E-413	0700-1900	Mill Staging
CHIP PVT GOD AND COUNTRY 456		9/29	JEREMY DECKER	3	E-456	0700-1900	Mill Staging
CHIP2 PVT HINER 458		9/29	CHESTER FULBRIGHT	3	E-458	0700-1900	Mill Staging
CHIP PVT EARTH INDUSTRIES 460		9/29	STEVE WORTHINGTON	3	E-460	0700-1900	Mill Staging

6. Work Assignments: - Remain ready to respond in 3 minutes for any field requests.

7. Special Instructions:

8. Communications								
Name	Ch	Function	Rx Freq	Rx Tone	Tx Freq	Tx Tone	Mode	Notes
NIFC COMMAND	SEE 205	COMMAND						
NIFC_T3	P2.7	TACTICAL	168.6000	(T3) 131.8	168.6000	(T3) 131.8	A	tone 3
A/G CMD	13	A/G CMD	169.1500		169.1500	0.0	A	
CALCORD	15	TACTICAL	156.0750	(T6) 156.7	156.0750	(T6) 156.7	tone 6	
GUARD	16	AIRGUARD	168.6250	0.0	168.6250	(T1) 110.9	Tone 1 Tx only	

9. Prepared by: Name:	Ryan Resnick	RESL
		Signature:
ICS 204	Date/Time: 9/17/2022	Personnel Count: 20

ASSIGNMENT LIST (ICS 204 WF)

CONTROLLED UNCLASSIFIED
INFORMATION//BASIC

1. Incident Name: MOSQUITO FIRE	2. Operational Period: Date From: 09/18/22 Date To: 09/19/22 Time From: 0700 Time To: 0700	3. Branch Division 10 H
--	---	--

4. Operations Personnel:		Page 1 of 5	Hotel
Operations Section Chief: Steve Burns		Night Ops: Don Fregulia	
Branch Director: Gary Monday, Tad Hair(t) Mike Klimek(NIGHT)		Branch Safety: Fred Woods	
Division/Group Supervisor: Jeb Pronto, Tony Occhipinti(t) Ray Torres(NIGHT), Hector Sanchez(t)(NIGHT)		Air Attack: Bryan Rosenow	

5. Resources Assigned:	** Resources Below in Bold are 12 Hour **							
Resource Identifier	ALS	LWD	Leader	Personnel	Request #	Hours	Reporting Location	
HC1 NAVAJO IHC (NIGHT)		9/21	VANN SMITH	21	C-70	1900-0700	Sugar Pine Spike	
HC1 FEATHER RIVER IHC (NIGHT)		9/27	RAY TORRES	23	C-72	1900-0700	Sugar Pine Spike	
HC1 LASSEN IHC (NIGHT)		9/26	ALLEN SCHULTZE	20	C-83	1900-0700	Sugar Pine Spike	
HC1 MAD RIVER IHC		9/30	ERIK ESQUIVEL	22	C-103	0700-1900	Sugar Pine Spike	
HC1 PLUMAS IHC		9/30	MIKE SHERMAN	20	C-106	0700-1900	Sugar Pine Spike	
HC2IA TRINITY IHC		9/24	TRISTAN DIAS	18	C-6	0700-1900	Sugar Pine Spike	
HC2 BLACK EAGLES 2		9/26	ANDREAS CERVANTES	19	C-63	0700-1900	Sugar Pine Spike	
SMOD BRECKENRIDGE (SWING NIGHT)		9/23	COREY CORREA	16	O-1	1800-0600	Sugar Pine Spike	
T/F TNF 4662 (NIGHT)		9/26	JAMES BOLLINGER	18	E-438	1900-0700	Sugar Pine Spike	
ENG3 S/T ANF 1607C		9/26	RAY CHAVEZ	23	E-509	0700-1900	Sugar Pine Spike	
ENG3 TNF E342		9/20	MIKE DUROCHER	5	E-8	0700-1900	Sugar Pine Spike	
ENG3 PNF 320		9/21	COLLIN SHAFFER	5	E-111	0700-1900	Sugar Pine Spike	
ENG3 GLR 757		9/24	AUGUSTIN RODRIGUEZ	4	E-141	0700-1900	Sugar Pine Spike	
ENG3 MNF 352		9/23	EVERETT FREEMAN	5	E-157	0700-1900	Sugar Pine Spike	
ENG3 TNF 335		9/19	WILLIAM BAKKER	5	E-235	0700-1900	Sugar Pine Spike	
ENG3 CNF 344		9/28	TIM KRALING	5	E-512	0700-1900	Sugar Pine Spike	
ENG3 LNF 331		9/28	MICHAEL PETTY	5	E-528	0700-1900	Sugar Pine Spike	
ENG3 PNF 316		9/28	EDGAR GONZALEZ	5	E-530	0700-1900	Sugar Pine Spike	

6. Work Assignments:

- Construct control lines as direct as possible throughout the Division.
- Fall hazard trees that could threaten control lines.
- Mop-up 200 feet in throughout the entire Division.

7. Special Instructions:

- Do not enter fenced areas of the Oxbow, Ralston, or Middle Fork Powerhouses due to electrical hazards.
- Avoid areas marked "NO FIREFIGHTERS" or similiar messages.
- Night Shift resources will staff Division at request of Night Operations. Resources to remain at Drop Points.
- Use identified travel plans to and from camp.

8. Communications								
Name	Ch	Function	Rx Freq	Rx Tone	Tx Freq	Tx Tone	Mode	Notes
NIFC COMMAND	SEE 205	COMMAND						
R5 T4	P2.10	TACTICAL	166.5500	(T3) 131.8	166.5500	(T3) 131.8	A	tone 3
A/G CMD	13	A/G CMD	169.1500		169.1500	0.0	A	
CALCORD	15	TACTICAL	156.0750	(T6) 156.7	156.0750	(T6) 156.7	tone 6	
GUARD	16	AIRGUARD	168.6250	0.0	168.6250	(T1) 110.9	Tone 1 Tx only	

9. Prepared by: Name: Ryan Resnick	RESL	Signature:
ICS 204	Date/Time: 9/17/2022	Personnel Count: 239

ASSIGNMENT LIST (ICS 204 WF)

CONTROLLED UNCLASSIFIED
INFORMATION/BASIC

1. Incident Name: <p style="text-align: center; font-weight: bold;">MOSQUITO FIRE</p>	2. Operational Period: Date From: 09/18/22 Date To: 09/19/22 Time From: 0700 Time To: 0700	3. Branch Division <p style="text-align: center; font-size: 1.2em; font-weight: bold;">10 H</p>
4. Operations Personnel:		Page 2 of 5 Hotel

Operations Section Chief: Steve Burns Branch Director: Gary Monday, Tad Hair(t) Mike Klimek(NIGHT)	Night Ops: Don Fregulia Branch Safety: Fred Woods Air Attack: Bryan Rosenow
Division/Group Supervisor: Jeb Pronto, Tony Occhipinti(t) Ray Torres(NIGHT), Hector Sanchez(t)(NIGHT)	

5. Resources Assigned:	** Resources Below in Bold are 12 Hour **						
Resource Identifier	ALS	LWD	Leader	Personnel	Request #	Hours	Reporting Location
ENG3 SHF 353		9/28	BRENT KISSICK	6	E-532	0700-1900	Sugar Pine Spike
ENG3 PVT OUTBACK 16		9/20	SEAN WEST	3	E-16	0700-1900	Sugar Pine Spike
ENG3 PVT OUTBACK 115		9/23	DAMON ANDERSON	3	E-115	0700-1900	Sugar Pine Spike
ENG3 PVT MICHAEL MARTINEZ 164		9/22	JOEY DEMARTINO	3	E-164	0700-1900	Sugar Pine Spike
ENG3 PVT MICHAEL MARTINEZ 165		9/22	MIKE JARAMILLO	1	E-165	0700-1900	Sugar Pine Spike
ENG3 PVT NATIONAL EMERGENCY WATER 166		9/24	CHAD MORRIS	3	E-166	0700-1900	Sugar Pine Spike
ENG3 PVT MONTROSE HELLFIGHTERS 168		9/23	CODY BARKS	3	E-168	0700-1900	Sugar Pine Spike
ENG3 PVT RED ROCK 174 (NIGHT)		9/23	MARK PLANTZ	3	E-174	1900-0700	Sugar Pine Spike
ENG3 PVT MONTROSE HELL 179 (NIGHT)		9/24	LAWRENCE SANDERSON	3	E-179	1900-0700	Sugar Pine Spike
ENG3 NATIONAL WILDLAND FIRE 573 (NIGHT)		9/19	ADAM PRICE	3	E-573	1900-0700	Sugar Pine Spike
ENG4 NV HTF 461 (NIGHT)		10/1	ELLIOTT ARNOLD	5	E-549	1900-0700	Sugar Pine Spike
ENG5 PVT STONE MOUNTAIN 282 (NIGHT)		9/24	HARRISON JACKSON	3	E-282	1900-0700	Sugar Pine Spike
ENG5 PVT STONE MOUNTAIN 481 (NIGHT)		9/27	AARION AUSTIN	3	E-481	1900-0700	Sugar Pine Spike
ENG5 PVT EMBER ENGINE 571 (NIGHT)		9/29	STANFORD LUKE	3	E-571	1900-0700	Sugar Pine Spike
ENG5 PVT LATHAN 582 (NIGHT)		9/18	KERWIN LESTER	3	E-582	1900-0700	Sugar Pine Spike
ENG6 PURGATOIRE RIVER 361 (NIGHT)		9/27	STEVE BALTRUSCH	3	E-489	1900-0700	Sugar Pine Spike
ENG6 PVT MARTINEZ 490 (NIGHT)		9/27	LOW PINO	3	E-490	1900-0700	Sugar Pine Spike
ENG6 PVT WILDLANDS FIRE 518 (NIGHT)		9/27	BUDDY WOOD	3	E-518	1900-0700	Sugar Pine Spike

- 6. Work Assignments:**
- Construct control lines as direct as possible throughout the Division.
 - Fall hazard trees that could threaten control lines.
 - Mop-up 200 feet in throughout the entire Division.

- 7. Special Instructions:**
- Do not enter fenced areas of the Oxbow, Ralston, or Middle Fork Powerhouses due to electrical hazards.
 - Avoid areas marked "NO FIREFIGHTERS" or similiar messages.
 - Night Shift resources will staff Division at request of Night Operations. Resources to remain at Drop Points.
 - Use identified travel plans to and from camp.

8. Communications

Name	Ch	Function	Rx Freq	Rx Tone	Tx Freq	Tx Tone	Mode	Notes
NIFC COMMAND	SEE 205	COMMAND						
R5 T4	P2.10	TACTICAL	166.5500	(T3) 131.8	166.5500	(T3) 131.8	A	tone 3
A/G CMD	13	A/G CMD	169.1500		169.1500	0.0	A	
CALCORD	15	TACTICAL	156.0750	(T6) 156.7	156.0750	(T6) 156.7	tone 6	
GUARD	16	AIRGUARD	168.6250	0.0	168.6250	(T1) 110.9	Tone 1 Tx only	

9. Prepared by: Name: Ryan Resnick RESL Signature:

ICS 204 Date/Time: 9/17/2022 2200 Personnel Count: 57

ASSIGNMENT LIST (ICS 204 WF)

CONTROLLED UNCLASSIFIED
INFORMATION//BASIC

1. Incident Name: MOSQUITO FIRE	2. Operational Period: Date From: 09/18/22 Date To: 09/19/22 Time From: 0700 Time To: 0700	3. Branch 10	Division H
--	---	-------------------------------	-----------------------------

Page 3 of 5 Hotel

4. Operations Personnel:	
Operations Section Chief: Steve Burns	Night Ops: Don Fregulia
Branch Director: Gary Monday, Tad Hair(t) Mike Klimek(NIGHT)	Branch Safety: Fred Woods
Division/Group Supervisor: Jeb Pronto, Tony Occhipinti(t) Ray Torres(NIGHT), Hector Sanchez(t)(NIGHT)	Air Attack: Bryan Rosenow

5. Resources Assigned:	** Resources Below in Bold are 12 Hour **						
Resource Identifier	ALS	LWD	Leader	Personnel	Request #	Hours	Reporting Location
ENG6 PVT LOOMIS FIRE 570 (NIGHT)		9/20	PAUL HUDDLESTUN	3	E-570	1900-0700	Sugar Pine Spike
ENG6 PVT MARTINEZ 491 (NIGHT)		9/27	LEONARD PINO	3	E-491	1900-0700	Sugar Pine Spike
ENG6 PVT OUTBACK 579 (NIGHT)		9/20	RHYS VAN ANDERSON	3	E-579	1900-0700	Sugar Pine Spike
DOZ2 PVT SILLER CONSTR.		9/20	LOUIS GRAY	4	E-20001	0700-0700	Sugar Pine Spike
DOZ2 PVT HERBERT TRUCKING		9/22	DONALD HERBERT	4	E-20115	0700-0700	Sugar Pine Spike
DOZ2 PVT LJ FARMS		9/22	LOGAN PEARSON	2	E-20125	0700-0700	Sugar Pine Spike
DOZ2 PVT NOBLE & SONS 20119		9/20	BOB NOBLE	4	E-20119	0700-0700	Sugar Pine Spike
DOZ2 PVT BLACK KNIGHT 20132		9/28	THOMAS WILSON	4	E-20132	0700-0700	Sugar Pine Spike
DOZ2 PVT NORCAL 20296		9/26	ANDY ADAMS	2	E-20296	0700-0700	Sugar Pine Spike
WTT1 PVT FIRST IN FIRE SUPPORT 1		9/20	TIMOTHY TURNER	2	E-20092	0700-0700	Sugar Pine Spike
WTT1 PVT H2O TRANSPORT 20099		9/20	DERRICK BOLER	2	E-20099	0700-0700	Sugar Pine Spike
WTT1 PVT WHEELER RANCH 20100		9/27	JACOB DUNLAP	3	E-20100	0700-0700	Sugar Pine Spike
WTT1 PVT WILDLAND ENT. 20114		9/20	SHAWN BUCHER	2	E-20114	0700-0700	Sugar Pine Spike
WTT1 PVT WESTERN WATER 20174		9/21	JOHN HOLLMER	2	E-20174	0700-0700	Sugar Pine Spike
WTT2 STF 212		9/27	STEVEN PAYNE	2	E-444	0700-1900	Sugar Pine Spike
WTT2 LNU 20089		9/20	LORELEE COX	2	E-20089	0700-0700	Sugar Pine Spike
WTT2 PVT SPENCE INDUSTRIAL 507		9/29	SCOTT RASMUSSEN	2	E-507	0700-1900	Sugar Pine Spike
WTT2 PVT CVR WATER 20095		9/28	PAUL SEAVER	2	E-20095	0700-0700	Sugar Pine Spike

6. Work Assignments:

- Construct control lines as direct as possible throughout the Division.
- Fall hazard trees that could threaten control lines.
- Mop-up 200 feet in throughout the entire Division.

7. Special Instructions:

- Do not enter fenced areas of the Oxbow, Ralston, or Middle Fork Powerhouses due to electrical hazards.
- Avoid areas marked "NO FIREFIGHTERS" or similiar messages.
- Night Shift resources will staff Division at request of Night Operations. Resources to remain at Drop Points.
- Use identified travel plans to and from camp.

8. Communications								
Name	Ch	Function	Rx Freq	Rx Tone	Tx Freq	Tx Tone	Mode	Notes
NIFC COMMAND	SEE 205	COMMAND						
R5 T4	P2.10	TACTICAL	166.5500	(T3) 131.8	166.5500	(T3) 131.8	A	tone 3
A/G CMD	13	A/G CMD	169.1500		169.1500	0.0	A	
CALCORD	15	TACTICAL	156.0750	(T6) 156.7	156.0750	(T6) 156.7	tone 6	
GUARD	16	AIRGUARD	168.6250	0.0	168.6250	(T1) 110.9	Tone 1 Tx only	

9. Prepared by: Name: Ryan Resnick RESL Signature:

ICS 204 Date/Time: 9/17/2022 2200 Personnel Count: 48

ASSIGNMENT LIST (ICS 204 WF)

CONTROLLED UNCLASSIFIED
INFORMATION//BASIC

1. Incident Name: MOSQUITO FIRE	2. Operational Period: Date From: 09/18/22 Date To: 09/19/22 Time From: 0700 Time To: 0700	3. Branch Division 10 H Page 4 of 5 Hotel
--	---	---

4. Operations Personnel:	
Operations Section Chief: Steve Burns	Night Ops: Don Fregulia
Branch Director: Gary Monday, Tad Hair(t) Mike Klimek(NIGHT)	Branch Safety: Fred Woods
Division/Group Supervisor: Jeb Pronto, Tony Occhipinti(t) Ray Torres(NIGHT), Hector Sanchez(t)(NIGHT)	Air Attack: Bryan Rosenow

5. Resources Assigned:	** Resources Below in Bold are 12 Hour **							
Resource Identifier	ALS	LWD	Leader	Personnel	Request #	Hours	Reporting Location	
WTT2 PVT HILLTOP TREE & WATER 20111		9/20	JUSTIN TRAUMILLER	2	E-20111	0700-0700	Sugar Pine Spike	
WTS2 PVT CALIFORNIA FIRE 20372		9/24	WILLIAM SCHAFFER	3	E-20372	0700-0700	Sugar Pine Spike	
FALM UNDERDOG TIMBER 114		9/22	RANDY COLLINS	2	O-114	0700-1900	Sugar Pine Spike	
FALM TIMBERSMITH 350		9/24	MARIO PUNTERI	2	O-350	0700-1900	Sugar Pine Spike	
FALM TIMBERSMITH 351		9/24	BEN ROBERTS	2	O-351	0700-1900	Sugar Pine Spike	
SKID PVT RJW ENT 20324		9/22	ROBERT WALKER	1	E-20324	0700-1900	Sugar Pine Spike	
EXCA PVT RJW ENT 20322		9/22	GABE SANCHEZ	1	E-20322	0700-1900	Sugar Pine Spike	
FEL1 PVT RJW ENT 20323		9/29	HUNTER ROSENFELD	1	E-20323	0700-1900	Sugar Pine Spike	
CHIP PVT SISKIYOU TREES 457		9/28	RICK BOLCKOM	3	E-457	0700-1900	Sugar Pine Spike	
CHIP1 PVT EARTH INDUSTRIES 462		9/29	JESSE MIRACLE	3	E-462	0700-1900	Sugar Pine Spike	
CHIP2 PVT CECIL LOGGING 461		9/29	MOSEY DRYDEN	3	E-461	0700-1900	Sugar Pine Spike	
TFLD EATON		9/21	RYAN EATON	1	O-497	0700-1900	Sugar Pine Spike	
HEQB KIRKSEY		9/24	BLAIR KIRKSEY	1	O-78	0700-1900	Sugar Pine Spike	
HEQB WESTON (NIGHT)		9/28	MATTHEW WESTON	1	O-609	1900-0700	Sugar Pine Spike	
HEQB FOURTNER		9/20	CHRIS FOURTNER	1	O-20066	0700-1900	Sugar Pine Spike	
HEQB LOPEZ		9/23	CALE LOPEZ	1	O-20068	0700-0700	Sugar Pine Spike	
HEQB(T) BACON (NIGHT)		9/28	MATTHEW BACON	1	O-611	1900-0700	Sugar Pine Spike	
EMPF DALEY	X	9/21	JOHN DALEY	1	O-20110	0700-1900	Sugar Pine Spike	

6. Work Assignments:

- Construct control lines as direct as possible throughout the Division.
- Fall hazard trees that could threaten control lines.
- Mop-up 200 feet in throughout the entire Division.

7. Special Instructions:

- Do not enter fenced areas of the Oxbow, Ralston, or Middle Fork Powerhouses due to electrical hazards.
- Avoid areas marked "NO FIREFIGHTERS" or similiar messages.
- Night Shift resources will staff Division at request of Night Operations. Resources to remain at Drop Points.
- Use identified travel plans to and from camp.

8. Communications								
Name	Ch	Function	Rx Freq	Rx Tone	Tx Freq	Tx Tone	Mode	Notes
NIFC COMMAND	SEE 205	COMMAND						
R5 T4	P2.10	TACTICAL	166.5500	(T3) 131.8	166.5500	(T3) 131.8	A	tone 3
A/G CMD	13	A/G CMD	169.1500		169.1500	0.0	A	
CALCORD	15	TACTICAL	156.0750	(T6) 156.7	156.0750	(T6) 156.7	tone 6	
GUARD	16	AIRGUARD	168.6250	0.0	168.6250	(T1) 110.9	Tone 1 Tx only	

9. Prepared by: Name: Ryan Resnick RESL Signature:

ICS 204 Date/Time: 9/17/2022 2200 Personnel Count: 30

ASSIGNMENT LIST (ICS 204 WF)

CONTROLLED UNCLASSIFIED
INFORMATION//BASIC

1. Incident Name: <p style="text-align: center; font-weight: bold;">MOSQUITO FIRE</p>	2. Operational Period: Date From: 09/18/22 Date To: 09/19/22 Time From: 0700 Time To: 0700	3. Branch Division <p style="text-align: center; font-size: 1.2em; font-weight: bold;">10 H</p>
---	---	---

Page 5 of 5 Hotel

4. Operations Personnel:		
Operations Section Chief: Steve Burns	Night Ops: Don Fregulia	
Branch Director: Gary Monday, Tad Hair(t) Mike Klimek(NIGHT)	Branch Safety: Fred Woods	
Division/Group Supervisor: Jeb Pronto, Tony Occhipinti(t) Ray Torres(NIGHT), Hector Sanchez(t)(NIGHT)	Air Attack: Bryan Rosenow	

5. Resources Assigned:		** Resources Below in Bold are 12 Hour **					
Resource Identifier	ALS	LWD	Leader	Personnel	Request #	Hours	Reporting Location
EMPF TOYOTA	X	9/21	YOSHIMI TOYOTA	1	O-20109	0700-1900	Sugar Pine Spike
EMTF ENRIQUEZ		9/22	BRANDON ENRIQUEZ	1	O-20133	0700-1900	Sugar Pine Spike
EMTF BANKS		9/21	MICHAEL BANKS	1	O-20125	0700-1900	Sugar Pine Spike
EMTF BAKER (NIGHT)		9/23	MATT BAKER	1	O-20129	1900-0700	Sugar Pine Spike
EMTF PRADO (NIGHT)		9/24	ANTHONY PRADO	1	O-20134	1900-0700	Sugar Pine Spike

- 6. Work Assignments:**
- Construct control lines as direct as possible throughout the Division.
 - Fall hazard trees that could threaten control lines.
 - Mop-up 200 feet in throughout the entire Division.

- 7. Special Instructions:**
- Do not enter fenced areas of the Oxbow, Ralston, or Middle Fork Powerhouses due to electrical hazards.
 - Avoid areas marked "NO FIREFIGHTERS" or similiar messages.
 - Night Shift resources will staff Division at request of Night Operations. Resources to remain at Drop Points.
 - Use identified travel plans to and from camp.

8. Communications

Name	Ch	Function	Rx Freq	Rx Tone	Tx Freq	Tx Tone	Mode	Notes
NIFC COMMAND	SEE 205	COMMAND						
R5 T4	P2.10	TACTICAL	166.5500	(T3) 131.8	166.5500	(T3) 131.8	A	tone 3
A/G CMD	13	A/G CMD	169.1500		169.1500	0.0	A	
CALCORD	15	TACTICAL	156.0750	(T6) 156.7	156.0750	(T6) 156.7	tone 6	
GUARD	16	AIRGUARD	168.6250	0.0	168.6250	(T1) 110.9	Tone 1 Tx only	

9. Prepared by: Name: Ryan Resnick RESL Signature:

Personnel Count: 5

ASSIGNMENT LIST (ICS 204 WF)

CONTROLLED UNCLASSIFIED
INFORMATION//BASIC

1. Incident Name:	2. Operational Period:	3. Branch	Division
MOSQUITO FIRE	Date From: 09/18/22 Date To: 09/19/22 Time From: 0700 Time To: 0700	10	J

Page 1 of 3 Juliet

4. Operations Personnel:	
Operations Section Chief: Steve Burns	Night Ops: Don Fregulia
Branch Director: Gary Monday, Tad Hair(t) Mike Klimek(NIGHT)	Branch Safety: Fred Woods
Division/Group Supervisor: Patrick Callahan, Frank Tan(t), TBD(NIGHT)	Air Attack: Bryan Rosenow

5. Resources Assigned:		** Resources Below in Bold are 12 Hour **					
Resource Identifier	ALS	LWD	Leader	Personnel	Request #	Hours	Reporting Location
HC1 DEL ROSA IHC		9/22	DAVID BORERO	19	C-75	0700-1900	Sugar Pine Spike
HC1 DALTON IHC		9/26	RONALD GREGOR	24	C-76	0700-1900	Sugar Pine Spike
HC2 CRANE VALLEY 71		9/27	LYDON TALBOTT	21	C-71	0700-1900	Sugar Pine Spike
SMOD ELK MTN		9/30	DARREN JACKSON	17	O-823	0700-1900	Sugar Pine Spike
ENG3 S/T ANF 1608C		9/29	JAMES ROBLEDO	25	E-513	0700-1900	Sugar Pine Spike
ENG3 ENF 365		9/21	JESSE BUNCH	5	E-278	0700-1900	Sugar Pine Spike
ENG3 LNF 13 ** (NIGHT)		9/28	SCOTT WILCOX	5	E-529	1900-0700	Sugar Pine Spike
ENG3 SRF 351 ** (NIGHT)		9/28	NOLAN REYNOLDS	5	E-533	1900-0700	Sugar Pine Spike
ENG3 PVT NESBITTS 2		9/20	VAS NAIKER	3	E-2	0700-1900	Sugar Pine Spike
ENG6 FL FNF 642			SARAH STRICKLAND	6	E-545	0700-1900	Sugar Pine Spike
ENG6 PVT WESTERN FIRE 12		9/24	DERRICK HOLDSTOCK	3	E-12	0700-1900	Sugar Pine Spike
ENG6 PVT WESTERN FIRE 13		9/24	TRAVIS BELL	3	E-13	0700-1900	Sugar Pine Spike
ENG6 PVT WESTERN FIRE 100		9/24	GRANT HOPKINS	3	E-100	0700-1900	Sugar Pine Spike
ENG6 PVT GREY WILDLAND 284		9/20	JAKE WARDEN	3	E-284	0700-1900	Sugar Pine Spike
ENG6 PVT BADLANDERS 473		9/26	RORY DAVISON	3	E-473	0700-1900	Sugar Pine Spike
ENG6 PVT NATL FIRE 477		9/26	CHRIS WINSLOW	3	E-477	0700-1900	Sugar Pine Spike
ENG6 PVT NATIONAL FIRE 483		9/27	MICHAEL RUDOLPH	3	E-483	0700-1900	Sugar Pine Spike
DO22 PVT VOLCANO CREEK 64		9/27	LEWIS GODON	4	E-64	0700-0700	Sugar Pine Spike

6. Work Assignments:

- Construct control lines as direct as possible throughout the Division.
- Fall hazard trees throughout the Division.
- Mop-up 100' in throughout the Division.

7. Special Instructions:

- Avoid areas marked "No Firefighters".
- Coordinate with READ(s) while working in the area of "Big Trees".
- Use travel plan identified in the IAP.
- Night Shift resources will staff Division at request of Night Operations. Resources to remain in Drop Points.

8. Communications								
Name	Ch	Function	Rx Freq	Rx Tone	Tx Freq	Tx Tone	Mode	Notes
NIFC COMMAND	SEE 205	COMMAND						
R5_T5	P2.11	TACTICAL	167.1125	(T3) 131.8	167.1125	(T3) 131.8	A	tone 3
A/G CMD	13	A/G CMD	169.1500		169.1500	0.0	A	
CALCORD	15	TACTICAL	156.0750	(T6) 156.7	156.0750	(T6) 156.7	tone 6	
GUARD	16	AIRGUARD	168.6250	0.0	168.6250	(T1) 110.9	Tone 1 Tx only	

9. Prepared by: Name: Ryan Resnick RESL Signature: 

Personnel Count: 155

ICS 204

Date/Time: 9/17/2022 2200

ASSIGNMENT LIST (ICS 204 WF)

CONTROLLED UNCLASSIFIED
INFORMATION//BASIC

1. Incident Name: <p style="text-align: center;">MOSQUITO FIRE</p>	2. Operational Period: Date From: 09/18/22 Date To: 09/19/22 Time From: 0700 Time To: 0700	3. Branch <p style="text-align: center;">10</p> Division <p style="text-align: center;">J</p>
---	---	--

Page 2 of 3 **Juliet**

4. Operations Personnel:	
Operations Section Chief: Steve Burns	Night Ops: Don Fregulia
Branch Director: Gary Monday, Tad Hair(t) Mike Klimek(NIGHT)	Branch Safety: Fred Woods
Division/Group Supervisor: Patrick Callahan, Frank Tan(t), TBD(NIGHT)	Air Attack: Bryan Rosenow

5. Resources Assigned:		** Resources Below in Bold are 12 Hour **						
Resource Identifier	ALS	LWD	Leader	Personnel	Request #	Hours	Reporting Location	
DOZ2 PVT MARSH & CO 20003		9/20	DANIEL MARSH	4	E-20003	0700-0700	Sugar Pine Spike	
DOZ2 PVT PRECISION EARTHWORKS 20006		9/23	JACK LAWS	4	E-20006	0700-0700	Sugar Pine Spike	
DOZ2 PVT BOGGS EQUIPMENT 20133		9/21	STEVE BOGGS	3	E-20133	0700-0700	Sugar Pine Spike	
DOZ2 PVT LEESVILLE ENTERPRISES 20137		9/21	DOMINIC RUBINI	2	E-20137	0700-0700	Sugar Pine Spike	
WTT1 PVT NOBLE & SONS 20109		9/27	BOB NOBLE	2	E-20109	0700-0700	Sugar Pine Spike	
WTT2 PVT GOLDEN STATE 20015		9/20	ROD WARD	2	E-20015	0700-0700	Sugar Pine Spike	
MAST PVT NORTHSTATE 465		9/28	CASEY BINGHAM	2	E-465	0700-1900	Sugar Pine Spike	
MAST PVT NORTHSTATE 466		9/28	CARSON METZ	2	E-466	0700-1900	Sugar Pine Spike	
MAST2 PVT PAYTON 427		9/26		2	E-427	0700-1900	Sugar Pine Spike	
EXCA PVT GRAHAM 195		9/22	JAKE LEWIS	2	E-195	0700-1900	Sugar Pine Spike	
EXCAPVT GRAHAM 197		9/21	CLAYTON GRAHAM	2	E-197	0700-1900	Sugar Pine Spike	
TFLD(T) DUNAVENT		9/23	THOMAS DUNAVENT	1	O-291	0700-1900	Sugar Pine Spike	
TFLD (T) HUGGINS		9/26	BRYAN HUGGINS	1	E-545	0700-1900	Sugar Pine Spike	
HEQB WIGGINS		9/20	DAVID WIGGINS	1	O-538	0700-1900	Sugar Pine Spike	
HEQB HANSON		9/28	JOEL HANSON	1	O-555	0700-1900	Sugar Pine Spike	
HEQB MATHESON		9/27	RYAN MATHESON	1	O-557	0700-1900	Sugar Pine Spike	
HEQB HOLIDAY		9/23	TIM HOLIDAY	1	O-20070	0700-0700	Sugar Pine Spike	
EMPF INMAN	X	9/23	CHRIS INMAN	1	O-20122	0700-1900	Sugar Pine Spike	

- 6. Work Assignments:**
- Construct control lines as direct as possible throughout the Division.
 - Fall hazard trees throughout the Division.
 - Mop-up 100 feet in throughout the Division.

- 7. Special Instructions:**
- Avoid areas marked "No Firefighters".
 - Coordinate with READ(s) while working in the area of "Big Trees".
 - Use travel plan identified in the IAP.
 - Night Shift resources will staff Division at request of Night Operations. Resources to remain in Drop Points.

8. Communications								
Name	Ch	Function	Rx Freq	Rx Tone	Tx Freq	Tx Tone	Mode	Notes
NIFC COMMAND	SEE 205	COMMAND						
R5_T5	P2.11	TACTICAL	167.1125	(T3) 131.8	167.1125	(T3) 131.8	A	tone 3
A/G CMD	13	A/G CMD	169.1500		169.1500	0.0	A	
CALCORD	15	TACTICAL	156.0750	(T6) 156.7	156.0750	(T6) 156.7	tone 6	
GUARD	16	AIRGUARD	168.6250	0.0	168.6250	(T1) 110.9	Tone 1 Tx only	

9. Prepared by: Name: Ryan Resnick RESL Signature:

ICS 204 Date/Time: 9/17/2022 2200 Personnel Count: 34

ASSIGNMENT LIST (ICS 204 WF)

CONTROLLED UNCLASSIFIED
INFORMATION//BASIC

1. Incident Name: MOSQUITO FIRE	2. Operational Period: Date From: 09/18/22 Date To: 09/19/22 Time From: 0700 Time To: 0700	3. Branch Division 10 K
--	---	--

4. Operations Personnel:		Page 1 of 3 Kilo
Operations Section Chief: Steve Burns		Night Ops: Don Fregulia
Branch Director: Gary Monday, Tad Hair(t) Mike Klimek(NIGHT)		Branch Safety: Fred Woods
Division/Group Supervisor: Patrick Bell, Burns Brimhall(t) Chris Scott(NIGHT)		Air Attack: Bryan Rosenow

5. Resources Assigned:	** Resources Below in Bold are 12 Hour **						
Resource Identifier	ALS	LWD	Leader	Personnel	Request #	Hours	Reporting Location
HC1 S/T SBC 9322G		9/26	MICHAEL KENNEDY	45	C-20031	0700-1900	Sugar Pine Spike
HC1 VALYERMO IHC		9/18	SIMEON HAGENS	21	C-8	0700-1900	Sugar Pine Spike
HC1 AMERICAN RIVER IHC **		9/20	NATHANIEL COWELL	18	C-41	0700-1900	Sugar Pine Spike
HC1 BEAR DIVIDE IHC		9/22	JOSH THOMAS	20	C-74	0700-1900	Sugar Pine Spike
HC1 DIAMOND MOUNTAIN IHC (NIGHT)		9/22	DAN DOBYNS	20	C-93	1900-0700	Sugar Pine Spike
HC2 PVT PACIFIC COAST 22		9/23	DAVID DIAZ	20	C-22	0700-1900	Sugar Pine Spike
HC2 PVT ROCHA REFORESTATION		9/24	JORGE DURAN	20	C-23	0700-1900	Sugar Pine Spike
ENG3 PNF 330 **		9/20	JESSE STEVENS	5	E-109	0700-1900	Sugar Pine Spike
ENG3 SHF 331 **		9/29	BRIAN CARMAN	5	E-531	0700-1900	Sugar Pine Spike
ENG3 PVT HEK JONES 18 (NIGHT)		9/21	BRINN JONES	3	E-18	1900-0700	Sugar Pine Spike
ENG3 PVT NATIONAL WILDLAND 133 (NIGHT)		9/23	AUSTIN MARTIN	3	E-133	1900-0700	Sugar Pine Spike
ENG3 PVT JACKSONVILLE 175 (NIGHT)		9/23	LUKE SCHONEBERGER	3	E-175	1900-0700	Sugar Pine Spike
ENG3 PVT J3 CONTRACTING 440		9/26	MATTHEW NELSON	3	E-440	0700-1900	Sugar Pine Spike
ENG3 PVT SUNDANCE FIRE 441		9/27	PETER MUNRO	3	E-441	0700-1900	Sugar Pine Spike
ENG3 PVT J3 CONTRACTING 451		9/27	DANIEL GRIFFITHS	3	E-451	0700-1900	Sugar Pine Spike
ENG3 PVT GONZALEZ 574 (NIGHT)		9/20	RORY BIGROPE	3	E-574	1900-0700	Sugar Pine Spike
ENG3 PVT FIREANT 577 (NIGHT)		9/18	CHRIS ANTHIS	3	E-577	1900-0700	Sugar Pine Spike
ENG6 PVT NATIONAL WILDLAND 116		9/23	JASON DAVIS	3	E-116	0700-1900	Sugar Pine Spike

6. Work Assignments:

- Construct control lines as direct as possible throughout the Division.
- Fall hazard trees throughout the Division.
- Mop-up 100 feet in throughout the Division.

7. Special Instructions:

- Avoid areas marked "No Firefighters".
- Coordinate with READ(s) while working in the area of "Big Trees".
- Use travel plan identified in the IAP.
- Night Shift resources will staff Division at request of Night Operations. Resources to remain in Drop Points.

8. Communications								
Name	Ch	Function	Rx Freq	Rx Tone	Tx Freq	Tx Tone	Mode	Notes
NIFC COMMAND	SEE 205	COMMAND						
NIFC_T6	P2.9	TACTICAL	166.7750	(T3) 131.8	166.7750	(T3) 131.8	A	tone 3
TNF NET	14	COMMAND	170.6000	0.0	164.9375	(T4) 136.5	A	tone 4
CALCORD	15	TACTICAL	156.0750	(T6) 156.7	156.0750	(T6) 156.7	tone 6	
GUARD	16	AIRGUARD	168.6250	0.0	168.6250	(T1) 110.9	Tone 1 Tx only	

9. Prepared by: Name: Ryan Resnick RESL Signature:

ICS 204 Date/Time: 9/17/2022 2200 Personnel Count: 201

ASSIGNMENT LIST (ICS 204 WF)

CONTROLLED UNCLASSIFIED
INFORMATION//BASIC

1. Incident Name: MOSQUITO FIRE	2. Operational Period: Date From: 09/18/22 Date To: 09/19/22 Time From: 0700 Time To: 0700	3. Branch Division 10 K
--	---	--

Page 2 of 3 **Kilo**

4. Operations Personnel:	
Operations Section Chief: Steve Burns	Night Ops: Don Fregulia
Branch Director: Gary Monday, Tad Hair(t) Mike Klimek(NIGHT)	Branch Safety: Fred Woods
Division/Group Supervisor: Patrick Bell, Burns Brimhall(t) Chris Scott(NIGHT)	Air Attack: Bryan Rosenow

5. Resources Assigned:	** Resources Below in Bold are 12 Hour **							
Resource Identifier	ALS	LWD	Leader	Personnel	Request #	Hours	Reporting Location	
ENG6 PVT J3 CONTRACTING 121		9/23	WESLEY WALLACE	3	E-121	0700-1900	Sugar Pine Spike	
ENG6 PVT ALL TERRAIN 122 (NIGHT)		9/24	HEATHER HERDT	3	E-122	1900-0700	Sugar Pine Spike	
ENG6 POUDDRE FIRE 22 **		9/24	JOHN ANTHONY	4	E-132	0700-1900	Sugar Pine Spike	
DOZ2 PVT DUNLAP 59		9/20	DAVID DUNLAP	2	E-59	0700-0700	Sugar Pine Spike	
DOZ2 PVT VOLCANO CREEK 371		9/25			E-371	0700-0700	Sugar Pine Spike	
DOZ2 PVT NORTHSTATE 372		9/26	TANNER PARKS	2	E-372	0700-0700	Sugar Pine Spike	
DOZ2 PVT GRAHAM 20000		9/27	DON ANDREWS	2	E-20000	0700-1900	Sugar Pine Spike	
DOZ2 PVT KITE SOLUTIONS 20122		9/28	RYAN OLSON	2	E-20122	0700-0700	Sugar Pine Spike	
DOZ2 PVT WURLITZER FARMS 20135		9/21	CALEB WURLITZER	2	E-20135	0700-0700	Sugar Pine Spike	
DOZ2 PVT LEESVILLE ENTERPRISES 20136		9/22	NATE RUBINI	2	E-20136	0700-0700	Sugar Pine Spike	
DOZ2 PVT DG BACKHOE 20140		9/28	JOHN SIMPSON	3	E-20140	0700-0700	Sugar Pine Spike	
DOZ2 PVT BUSHY 20297		9/28	ANDREW BUSHY	3	E-20297	0700-0700	Sugar Pine Spike	
WTT1 GOODING E91424		9/29	MARK MCKINNEY	1	E-508	0700-1900	Sugar Pine Spike	
WTT1 PVT KITE SOLUTIONS 20097		9/21	MICHAEL RANNEY	2	E-20097	0700-0700	Sugar Pine Spike	
WTT1 49ER PRESSURE 20098		9/28	STEVE SMITH	2	E-20098	0700-0700	Sugar Pine Spike	
WTT1 PVT REDLINE WATER 20406		9/27	JOHN VIERA	2	E-20406	0700-0700	Sugar Pine Spike	
WTT1 PVT OFERRALL 20172		9/28	LEMUEL PEARSON	2	E-20172	0700-0700	Sugar Pine Spike	
WTT2 INF 221		9/30	GRANT JENSEN	2	E-568	0700-1700	Sugar Pine Spike	

6. Work Assignments:

- Construct control lines as direct as possible throughout the Division.
- Fall hazard trees throughout the Division.
- Mop-up 100 feet in throughout the Division.

7. Special Instructions:

- Avoid areas marked "No Firefighters".
- Coordinate with READ(s) while working in the area of "Big Trees".
- Use travel plan identified in the IAP.
- Night Shift resources will staff Division at request of Night Operations. Resources to remain in Drop Points.

8. Communications								
Name	Ch	Function	Rx Freq	Rx Tone	Tx Freq	Tx Tone	Mode	Notes
NIFC COMMAND	SEE 205	COMMAND						
NIFC_T6	P2.9	TACTICAL	166.7750	(T3) 131.8	166.7750	(T3) 131.8	A	tone 3
TNF NET	14	COMMAND	170.6000	0.0	164.9375	(T4) 136.5	A	tone 4
CALCORD	15	TACTICAL	156.0750	(T6) 156.7	156.0750	(T6) 156.7		tone 6
GUARD	16	AIRGUARD	168.6250	0.0	168.6250	(T1) 110.9		Tone 1 Tx only

9. Prepared by: Name: Ryan Resnick RESL Signature:

ICS 204 Date/Time: 9/17/2022 2200 Personnel Count: 39

ASSIGNMENT LIST (ICS 204 WF)

CONTROLLED UNCLASSIFIED
INFORMATION//BASIC

1. Incident Name: <p style="text-align: center; font-weight: bold;">MOSQUITO FIRE</p>	2. Operational Period: Date From: 09/18/22 Date To: 09/19/22 Time From: 0700 Time To: 0700	3. Branch Division <p style="text-align: center; font-size: 1.2em; font-weight: bold;">10 K</p>
---	---	---

4. Operations Personnel: Page 3 of 3 Kilo

Operations Section Chief: Steve Burns	Night Ops: Don Fregulia
Branch Director: Gary Monday, Tad Hair(t) Mike Klimek(NIGHT)	Branch Safety: Fred Woods
Division/Group Supervisor: Patrick Bell, Burns Brimhall(t) Chris Scott(NIGHT)	Air Attack: Bryan Rosenow

5. Resources Assigned:	** Resources Below in Bold are 12 Hour **						
Resource Identifier	ALS	LWD	Leader	Personnel	Request #	Hours	Reporting Location
WTT2 PVT BOWMAN 20102		9/20	JOSH BOWMAN	2	E-20102	0700-0700	Sugar Pine Spike
WTS2 PVT ESRYS 62		9/20	JIM ESRY	2	E-62	0700-1900	Sugar Pine Spike
FALM PVT A & F ENTERPRISE 51		9/20	ALLEN HOPKINS	2	O-51	0700-1900	Sugar Pine Spike
FALM A&F ENTERPRISES 115		9/22	JAMES PARNELL	2	O-115	0700-1900	Sugar Pine Spike
FALM TIMBERSMITH 352		9/24	KALVIN CYRUS	2	O-352	0700-1900	Sugar Pine Spike
FALM TIMBERSMITH 353		9/24	DANIEL WADER	2	O-353	0700-1900	Sugar Pine Spike
TFLD CRAWFORD **		9/25	BRIAN CRAWFORD	1	O-499	0700-1900	Sugar Pine Spike
TFLD O'BRIEN		10/26	COLLIN O'BRIEN	1	E-545	0700-1700	Sugar Pine Spike
EMTF PROUTY		9/29	SEAN PROUTY	1	O-643	0700-1900	Sugar Pine Spike
EMTF FARRER		9/29	JOBEE FARRER	1	O-597	0700-1900	Sugar Pine Spike
REAF DICKMAN		9/25	GARRETT DICKMAN	1	O-404	0700-1900	Sugar Pine Spike
REAF MCDARMENT		9/30	LOREN MCDARMENT	1	O-810	0700-1900	Sugar Pine Spike

6. Work Assignments:

- Construct control lines as direct as possible throughout the Division.
- Fall hazard trees throughout the Division.
- Mop-up 100 feet in throughout the Division.

7. Special Instructions:

- Avoid areas marked "No Firefighters".
- Coordinate with READ(s) while working in the area of "Big Trees".
- Use travel plan identified in the IAP.
- Night Shift resources will staff Division at request of Night Operations. Resources to remain in Drop Points.

8. Communications								
Name	Ch	Function	Rx Freq	Rx Tone	Tx Freq	Tx Tone	Mode	Notes
NIFC COMMAND	SEE 205	COMMAND						
NIFC_T6	P2.9	TACTICAL	166.7750	(T3) 131.8	166.7750	(T3) 131.8	A	tone 3
TNF NET	14	COMMAND	170.6000	0.0	164.9375	(T4) 136.5	A	tone 4
CALCORD	15	TACTICAL	156.0750	(T6) 156.7	156.0750	(T6) 156.7		tone 6
GUARD	16	AIRGUARD	168.6250	0.0	168.6250	(T1) 110.9		Tone 1 Tx only

9. Prepared by: Name: Ryan Resnick RESL Signature:

Personnel Count: 18

ASSIGNMENT LIST (ICS 204 WF)

CONTROLLED UNCLASSIFIED INFORMATION//BASIC

1. Incident Name: MOSQUITO FIRE	2. Operational Period: Date From: 09/18/22 Date To: 09/19/22 Time From: 0700 Time To: 0700	3. Branch Division 10 NORTH CONTINGENCY
--	---	--

Page 1 of 2

4. Operations Personnel:	
Operations Section Chief: Steve Burns	Night Ops: Don Fregulia
Branch Director: Gary Monday, Tad Hair(t) Mike Klimek(NIGHT)	Branch Safety: Fred Woods
Division/Group Supervisor: Ron McLaughlin	Air Attack: Bryan Rosenow

5. Resources Assigned:	** Resources Below in Bold are 12 Hour **						
Resource Identifier	ALS	LWD	Leader	Personnel	Request #	Hours	Reporting Location
HC2 PVT WEST COAST REFORESTATION 79		9/21	JUAN C. RAMOS	20	C-79	0700-1900	I-80 at Emigrant Gap
ENG5 PVT GLOBAL FLEET 479		9/27	BRAD TOUSSAINT	3	E-479	0700-1900	I-80 at Emigrant Gap
DO22 PVT PRO DUMP 2103		9/25	TRACY NORTON	2	E-375	0700-1900	I-80 at Emigrant Gap
DO22 PVT PRO DUMP EXCA. 378		9/25	TODD MCAULIFFE	2	E-378	0700-1900	I-80 at Emigrant Gap
DO22 PVT GARNER 20130		9/28	STEVEN GARNER	2	E-20130	0700-0700	I-80 at Emigrant Gap
DO22 PVT BJ SLATON 20131		9/27	JOHN SLATON	2	E-20131	0700-0700	I-80 at Emigrant Gap
DO22 PVT BOGGS EQUIPMENT 20134		9/21	DYLAN BOGGS	3	E-20134	0700-0700	I-80 at Emigrant Gap
DO22 PVT MARK S BECK 20151		9/21	MARK BECK	2	E-20151	0700-0700	I-80 at Emigrant Gap
DO22 PVT TRESSLERS 20176		9/27	ARTIE TRESSLER	4	E-20176	0700-0700	I-80 at Emigrant Gap
WTT1 PVT RYAN BENTLEY LLC 500		9/29	RYAN BENTLEY	2	E-500	0700-1900	I-80 at Emigrant Gap
WTT1 PVT ABERASTURI 506		9/29	JOHN ABERASTURI	2	E-506	0700-1900	I-80 at Emigrant Gap
WTT1 PVT AMERICAN WATER 20087		9/20	VINCENT REALI	2	E-20087	0700-0700	I-80 at Emigrant Gap
WTT1 PVT IRON RESPONSE 20167		9/28	JODY TIMMONS	2	E-20167	0700-0700	I-80 at Emigrant Gap
WTT2 MVFX 501		9/29	ALLEN HASKELL	2	E-501	0700-1900	I-80 at Emigrant Gap
WTT2 VEHICLE MATRIX 20018		9/20	WARREN HUBBARD	2	E-20018	0700-0700	I-80 at Emigrant Gap
WTT2 AAA EQUIPMENT 20402		9/20	SCOTT HASTINGS	2	E-20402	0700-0700	I-80 at Emigrant Gap
WTS2 PVT TURRI FAMILY FARMS 88		9/23	JUSTIN HAMILTON	2	E-88	0700-1900	I-80 at Emigrant Gap
MAST1 PVT POSTON LOGGING 428		9/27	FRED CALER	2	E-428	0700-1900	I-80 at Emigrant Gap

6. Work Assignments:
- Scout opportunities for contingency lines north of Foresthill Road.

7. Special Instructions:

8. Communications								
Name	Ch	Function	Rx Freq	Rx Tone	Tx Freq	Tx Tone	Mode	Notes
NIFC COMMAND	SEE 205	COMMAND						
NIFC_T3	P2.7	TACTICAL	168.6000	(T3) 131.8	168.6000	(T3) 131.8	A	tone 3
A/G CMD	13	A/G CMD	169.1500		169.1500	0.0	A	
CALCORD	15	TACTICAL	156.0750	(T6) 156.7	156.0750	(T6) 156.7	tone 6	
GUARD	16	AIRGUARD	168.6250	0.0	168.6250	(T1) 110.9	Tone 1 Tx only	

9. Prepared by: Name: Ryan Resnick **RESL**
Signature:
ICS 204 **Date/Time:** 9/17/2022 2200 **Personnel Count:** 58

ASSIGNMENT LIST (ICS 204 WF)

CONTROLLED UNCLASSIFIED
INFORMATION//BASIC

1. Incident Name: MOSQUITO FIRE	2. Operational Period: Date From: 09/18/22 Date To: 09/19/22 Time From: 0700 Time To: 0700	3. Branch Division 10 NORTH CONTINGENCY
--	---	--

Page 2 of 2

4. Operations Personnel:	
Operations Section Chief: Steve Burns	Night Ops: Don Fregulia
Branch Director: Gary Monday, Tad Hair(t) Mike Klimek(NIGHT)	Branch Safety: Fred Woods
Division/Group Supervisor: Ron McLaughlin	Air Attack: Bryan Rosenow

5. Resources Assigned:							
** Resources Below in Bold are 12 Hour **							
Resource Identifier	ALS	LWD	Leader	Personnel	Request #	Hours	Reporting Location
MAST PVT ALGERINE WEST 468		9/28	CONOR BARAJAS	2	E-468	0700-1900	I-80 at Emigrant Gap
MAST2 PVT BELLA WILDFIRE 425		9/26	RYAN BELLANCA	2	E-425	0700-1900	I-80 at Emigrant Gap
GRD PVT SUNRISE 430		9/26	JOHN WILLIAMS	1	E-430	0700-1900	I-80 at Emigrant Gap
GRD PVT OILAR 443		9/28	DAN RAMIREZ	2	E-443	0700-1900	I-80 at Emigrant Gap
SKGN PVT MILLER TIMBER 421		9/28	RENATO GUILLEN	2	E-421	0700-1900	I-80 at Emigrant Gap
FEL1 PVT POSTON LOGGING 419		9/29	TERRY POSTON	2	E-419	0700-1900	I-80 at Emigrant Gap
FEL1 PVT MCKELLAR TREE SERVICES 420		9/28	WYATT LEMMA	2	E-420	0700-1900	I-80 at Emigrant Gap
HEQB HOELSCHER		9/29	HAYDEN HOELSCHER	1	O-536	0700-1900	I-80 at Emigrant Gap
HEQB ALMOND		9/21	KRISTEN ALMOND	1	O-541	0700-1900	I-80 at Emigrant Gap
HEQB(T) CHAVEZ		9/29	CORY CHAVEZ	1	O-539	0700-1900	I-80 at Emigrant Gap
REAF SPAAK		9/30	JORDAN SPAAK	1	O-589	0700-1900	I-80 at Emigrant Gap
REAF SULLIVAN		9/22	MARY SULLIVAN	1	O-193	0700-1900	I-80 at Emigrant Gap

6. Work Assignments:
- Scout opportunities for contingency lines north of Foresthill Road.

7. Special Instructions:

8. Communications								
Name	Ch	Function	Rx Freq	Rx Tone	Tx Freq	Tx Tone	Mode	Notes
NIFC COMMAND	SEE 205	COMMAND						
NIFC_T3	P2.7	TACTICAL	168.6000	(T3) 131.8	168.6000	(T3) 131.8	A	tone 3
A/G CMD	13	A/G CMD	169.1500		169.1500	0.0	A	
CALCORD	15	TACTICAL	156.0750	(T6) 156.7	156.0750	(T6) 156.7		tone 6
GUARD	16	AIRGUARD	168.6250	0.0	168.6250	(T1) 110.9		Tone 1 Tx only

9. Prepared by: Name: Ryan Resnick RESL Signature:

ICS 204 Date/Time: 9/17/2022 2200 Personnel Count: 18

ASSIGNMENT LIST (ICS 204 WF)

CONTROLLED UNCLASSIFIED
INFORMATION//BASIC

1. Incident Name: MOSQUITO FIRE	2. Operational Period: Date From: 09/18/22 Date To: 09/19/22 Time From: 0700 Time To: 0700	3. Branch Division 15 M
--	---	--

4. Operations Personnel: Page 1 of 4 Mike

Operations Section Chief: Steve Burns	Night Ops: Don Fregulia
Branch Director: Steve Clark Alec Lane(NIGHT), Mark Johnson(t)(NIGHT)	Branch Safety: Ben Signor, Jonathan Lee(12 HR), Matt Hutchinson(t)
Division/Group Supervisor: Jimmy Hidalgo, Dustin Kaurich Lee Sands(NIGHT)	Air Attack: Bryan Rosenow

5. Resources Assigned:	** Resources Below in Bold are 12 Hour **						Hours	Reporting Location
Resource Identifier	ALS	LWD	Leader	Personnel	Request #			
HC1 TALLAC IHC		9/23	KYLE BETTY	22	C-32	0700-1900	DP 336	
HC1 FULTON IHC		9/23	JOSH ACOSTA	32	C-33	0700-1900	DP 336	
HC1 TAHOE IHC		9/30	DANNY GUERRERO	22	C-100	0700-1900	DP 336	
HC1 ELDORADO IHC		9/30	BEN STRAHAN	23	C-101	0700-1900	DP 336	
HC1 BECKWOURTH IHC		9/20	MIKE WINTCH	20	C-102	0700-1900	DP 336	
HC2 CMNI CREW 36		9/30	CODY LAVLEY	20	C-95	0700-1900	DP 336	
T/F NV TASK FORCE 5 (NIGHT)		9/29	SETH TRODAHL	21	E-557	1900-0700	DP 336	
ENG3 ENF E333		N/A	LOCAL RESOURCE	N/A	N/A	0700-1900	DP 336	
ENG3 ENF E363		N/A	LOCAL RESOURCE	N/A	N/A	0700-1900	DP 336	
ENG3 OWF E373		9/23	ROSS BOOTS	5	E-144	0700-1900	DP 336	
ENG3 WA-ENTIAT E351		9/23	ROY BOOTS	8	E-145	0700-1900	DP 336	
ENG3 PLATTE CANYON FPD E33 (NIGHT)		9/24	ANTONIO FERRADINO	3	E-171	1900-0700	DP 336	
ENG3 ENF E365		N/A	LOCAL RESOURCE	N/A	N/A	0700-1900	DP 336	
ENG3 CO-LOS PINOS 88		9/26	JERRAN FLINDERS	5	E-439	0700-1900	DP 336	
ENG3 SQF 347 (NIGHT)		9/29	BRENTEN STARLING	5	E-540	1900-0700	DP 336	
ENG3 INF 322		9/30	REGINALD ESCARLAN	5	E-541	0700-1900	DP 336	
ENG3 LPF 374 (NIGHT)		9/29	JAMIE COPE	5	E-542	1900-0700	DP 336	
ENG3 NV SND 5341		9/29	KENNETH FRUEND	5	E-550	0700-1900	DP 336	

- 6. Work Assignments:**
- Construct control lines as direct as possible throughout the Division.
 - Construct contingency line from Horse Spring to DP 360.
 - Prepare indirect control lines for possible firing operations.
 - Improve and hold control lines established throughout the Division.
 - Fall hazard trees that could threaten control lines.

- 7. Special Instructions:**
- Do not enter fenced areas of the Oxbow, Ralston, or Middle Fork Powerhouses due to electrical hazards.
 - Avoid areas marked "NO FIREFIGHTERS" or similiar messages.
 - Night Shift resources will staff Division at request of Night Operations. Resources to remain at drop points.

8. Communications

Name	Ch	Function	Rx Freq	Rx Tone	Tx Freq	Tx Tone	Mode	Notes
NIFC COMMAND	SEE 205	COMMAND						
NIFC T3	7	TACTICAL	168.6000	(T12) 127.3	168.6000	(T12) 127.3	A	tone 12
A/G CMD	13	A/G CMD	169.1500		169.1500	0.0	A	
CALCORD	15	TACTICAL	156.0750	(T6) 156.7	156.0750	(T6) 156.7	tone 6	
GUARD	16	AIRGUARD	168.6250	0.0	168.6250	(T1) 110.9	Tone 1 Tx only	

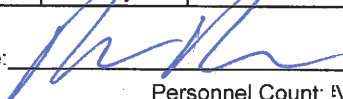
9. Prepared by: Name: Ryan Resnick RESL Signature: 

ICS 204 Date/Time: 9/17/2022 2200 Personnel Count: #VALUE

ASSIGNMENT LIST (ICS 204 WF)

CONTROLLED UNCLASSIFIED
INFORMATION/BASIC

1. Incident Name: MOSQUITO FIRE	2. Operational Period: Date From: 09/18/22 Date To: 09/19/22 Time From: 0700 Time To: 0700	3. Branch Division 15 M
--	---	--

Page 2 of 4 Mike

4. Operations Personnel:	
Operations Section Chief: Steve Burns	Night Ops: Don Fregulia
Branch Director: Steve Clark Alec Lane(NIGHT), Mark Johnson(t)(NIGHT)	Branch Safety: Ben Signor, Jonathan Lee(12 HR), Matt Hutchinson(t)
Division/Group Supervisor: Jimmy Hidalgo, Dustin Kaurich Lee Sands(NIGHT)	Air Attack: Bryan Rosenow

5. Resources Assigned:	** Resources Below in Bold are 12 Hour **						
Resource Identifier	ALS	LWD	Leader	Personnel	Request #	Hours	Reporting Location
ENG3 PVT GENESEE FIRE 137 (NIGHT)		9/23	JASON PUFFETT	3	E-137	1900-0700	DP 336
ENG3 PVT FIRE TRAX 138 (NIGHT)		9/22	SHANE SOUTHWILK	3	E-138	1900-0700	DP 336
ENG3 PVT DUKE CITY FIRE 139		9/25	MARCOS MONTOYA	3	E-139	0700-1900	DP 336
ENG3 PVT FIREANT 163 (NIGHT)		9/24	ANDREA MCKENNA	3	E-163	1900-0700	DP 336
ENG5 PVT A&H FORESTRY 128 (NIGHT)		9/22	DANIEL SAMS	3	E-128	1900-0700	DP 336
ENG6 CND BLM 6644		9/26	BRANDON BORJON	2	E-395	0700-1900	DP 336
ENG6 SANDOVAL CO BR22 (NIGHT)		9/18	HARRIS TOYA	3	E-399	1900-0700	DP 336
ENG6 NM RUIDOSO FIRE 14		9/17	ALEC DAVIS	2	E-400	0700-1900	DP 336
ENG6 AZ-KNF 641		9/22	BRANDON OBERHARDT	3	E-401	0700-1900	DP 336
ENG6 SNF 651		9/20	ANDREW VALDEZ	4	E-553	0700-1900	DP 336
ENG6 PVT STAX FACTOR 127		9/25	JOHN HHOELLERICH	3	E-127	0700-1900	DP 336
ENG6 PVT NATIONAL 452 (NIGHT)		9/26	ZALEK LINKER	3	E-452	1900-0700	DP 336
ENG6 PVT IDAHO TRAILBLAZERS 485		9/26	SCOTT LEFFLER	3	E-485	0700-1900	DP 336
ENG6 PVT EAGLE RAMOS 580		9/29	HARRY WHEELER	3	E-580	0700-1900	DP 336
DOZ2 LPF 4		9/25	SEAN KELLEY	3	E-391	0700-1900	DP 336
DOZ2 ANF 10		9/25	GILBERT ROSALES	3	E-402	0700-1900	DP 336
DOZ2 PVT KIT CONTRACTING 373		9/25	ZACH HAYMORE	2	E-373	0700-0700	DP 336
DOZ2 PVT LESLIE HEAVY HAUL 377		9/25	DEWAYNE TAYLOR	2	E-377	0700-1900	DP 336

6. Work Assignments:

- Construct control lines as direct as possible throughout the Division.
- Construct contingency line from Horse Spring to DP 360.
- Prepare indirect control lines for possible firing operations.
- Improve and hold control lines established throughout the Division.
- Fall hazard trees that could threaten control lines.

7. Special Instructions:

- Do not enter fenced areas of the Oxbow, Ralston, or Middle Fork Powerhouses due to electrical hazards.
- Avoid areas marked "NO FIREFIGHTERS" or similiar messages.
- Night Shift resources will staff Division at request of Night Operations. Resources to remain at drop points.

8. Communications								
Name	Ch	Function	Rx Freq	Rx Tone	Tx Freq	Tx Tone	Mode	Notes
NIFC COMMAND	SEE 205	COMMAND						
NIFC T3	7	TACTICAL	168.6000	(T12) 127.3	168.6000	(T12) 127.3	A	tone 12
A/G CMD	13	A/G CMD	169.1500		169.1500	0.0	A	
CALCORD	15	TACTICAL	156.0750	(T6) 156.7	156.0750	(T6) 156.7	tone 6	
GUARD	16	AIRGUARD	168.6250	0.0	168.6250	(T1) 110.9	Tone 1 Tx only	

9. Prepared by: Name: Ryan Resnick RESL Signature:

ICS 204 Date/Time: 9/17/2022 2200 Personnel Count: 51

ASSIGNMENT LIST (ICS 204 WF)

CONTROLLED UNCLASSIFIED
INFORMATION//BASIC

1. Incident Name: MOSQUITO FIRE	2. Operational Period: Date From: 09/18/22 Date To: 09/19/22 Time From: 0700 Time To: 0700	3. Branch Division 15 M
--	---	--

Page 3 of 4 Mike

4. Operations Personnel:	
Operations Section Chief: Steve Burns Branch Director: Steve Clark Alec Lane(NIGHT), Mark Johnson(t)(NIGHT) Division/Group Supervisor: Jimmy Hidalgo, Dustin Kaurich Lee Sands(NIGHT)	Night Ops: Don Fregulia Branch Safety: Ben Signor, Jonathan Lee(12 HR), Matt Hutchinson(t) Air Attack: Bryan Rosenow

5. Resources Assigned:		** Resources Below in Bold are 12 Hour **					
Resource Identifier	ALS	LWD	Leader	Personnel	Request #	Hours	Reporting Location
DOZ1 PVT CONCRETE NORTH 20139		9/21	ROBERT BELL	2	E-20139	0700-0700	DP 336
DOZ2 PVT CRAIG JOSES 20148		9/21	CRAIG JOSES	3	E-20148	0700-0700	DP 336
DOZ2 PVT K&J SITES		9/28	KYLE SITES	2	E-20150	0700-0700	DP 336
DOZ2 PVT EMERSON ASSOCIATES 20179		9/21	JONATHON SHERRILL	4	E-20179	0700-0700	DP 336
DOZ2 PVT KRISMANS EQUIP 20180		9/27	ERIC KRISMAN	2	E-20180	0700-0700	DP 336
WTT1 PVT AMERICAN WATER 20088		9/20	VINCENT REALI	2	E-20088	0700-0700	DP 336
WTT1 PVT H2O TO GO 20107		9/20	GARRETT MCINNIS	1	E-20107	0700-1900	DP 336
WTT1 PVT REDLINE WATER 20407		9/27	RICK HUETTIS	2	E-20407	0700-0700	DP 336
FALM TNF 11		9/21	ROBERT MADDEN	2	O-116	0700-1900	DP 336
FALM PVT A&F ENTERPRISES 52		9/20	TIM PAFFORD	2	O-52	0700-1900	DP 336
FALM PVT TIMBERSMITH 550		9/27	KEATON KIRBY	2	O-550	0700-1900	DP 336
MAST PVT NORTHSTATE 309		10/3	SCOTT NUNES	2	E-309	0700-1900	DP 336
MAST PVT JANC CONSTRUCT 314		9/25	CHASE NUGENT		E-314	0700-1900	DP 336
FEL1 PVT VOLCANO CREEK 418		9/26	LUKE GODON	2	E-418	0700-1900	DP 336
TFLD STEPHENS		9/25	BOBBY STEPHENS	1	O-128	0700-1900	DP 336
TFLD CUMMINS		9/22	DAKOTA KENDAL CUMMINS	1	O-815	0700-1900	DP 336
TFLD(T) CROWLEY (NIGHT)		9/26	JACOB CROWLEY	1	O-393	1900-0700	DP 336
TFLD(T) RODRIGUEZ		9/22	SALOMON RODRIGUEZ	1	O-816	0700-1900	DP 336

- 6. Work Assignments:**
- Construct control lines as direct as possible throughout the Division.
 - Construct contingency line from Horse Spring to DP 360.
 - Prepare indirect control lines for possible firing operations.
 - Improve and hold control lines established throughout the Division.
 - Fall hazard trees that could threaten control lines.

- 7. Special Instructions:**
- Do not enter fenced areas of the Oxbow, Ralston, or Middle Fork Powerhouses due to electrical hazards.
 - Avoid areas marked "NO FIREFIGHTERS" or similar messages.
 - Night Shift resources will staff Division at request of Night Operations. Resources to remain at drop points.

8. Communications								
Name	Ch	Function	Rx Freq	Rx Tone	Tx Freq	Tx Tone	Mode	Notes
NIFC COMMAND	SEE 205	COMMAND						
NIFC T3	7	TACTICAL	168.6000	(T12) 127.3	168.6000	(T12) 127.3	A	tone 12
A/G CMD	13	A/G CMD	169.1500		169.1500	0.0	A	
CALCORD	15	TACTICAL	156.0750	(T6) 156.7	156.0750	(T6) 156.7	tone 6	
GUARD	16	AIRGUARD	168.6250	0.0	168.6250	(T1) 110.9	Tone 1 Tx only	

9. Prepared by: Name: Ryan Resnick RESL Signature:

ICS 204 Date/Time: 9/17/2022 2200 Personnel Count: 32

ASSIGNMENT LIST (ICS 204 WF)

CONTROLLED UNCLASSIFIED
INFORMATION/BASIC

1. Incident Name: MOSQUITO FIRE	2. Operational Period: Date From: 09/18/22 Date To: 09/19/22 Time From: 0700 Time To: 0700	3. Branch Division 15 M
--	---	--

Page 4 of 4 Mike

4. Operations Personnel:

Operations Section Chief: Steve Burns	Night Ops: Don Fregulia
Branch Director: Steve Clark Alec Lane(NIGHT), Mark Johnson(t)(NIGHT)	Branch Safety: Ben Signor, Jonathan Lee(12 HR), Matt Hutchinson(t)
Division/Group Supervisor: Jimmy Hidalgo, Dustin Kaurich Lee Sands(NIGHT)	Air Attack: Bryan Rosenow

5. Resources Assigned:

** Resources Below in Bold are 12 Hour **

Resource Identifier	ALS	LWD	Leader	Personnel	Request #	Hours	Reporting Location
HEQB MUELLER		9/28	ANDERSON MUELLER	1	O-610	0700-1900	DP 336
HEQB SCOTT		9/17	WILLIAM SCOTT	1	O-20396	0700-1900	DP 336
HEQB(T) JOHNSON		9/28	TYLER JOHNSON	1	O-556	0700-1900	DP 336
HEQB(T) OMAN		9/28	ALEX OMAN	1	O-612	0700-1900	DP 336
HEQB(T) GALE		9/30	TRISTAN GALE	1	O-771	0700-1900	DP 336
HEQB(T) HOBBS		9/22	JOSHUA HOBBS	1	O-20069	0700-1900	DP 336
EMPF SCHMIER	X	9/30	RANDAL SCHMIER	1	O-594	0700-1900	DP 336
EMPF(T) DUNN	X	9/24	BRYAN DUNN	1	O-20117	0700-1900	DP 336
SMED ADVENTURE MEDICS 10204		9/29	MICHAEL COOPER	2	S-10204	0700-1900	DP 336

6. Work Assignments:

- Construct control lines as direct as possible throughout the Division.
- Construct contingency line from Horse Spring to DP 360.
- Prepare indirect control lines for possible firing operations.
- Improve and hold control lines established throughout the Division.
- Fall hazard trees that could threaten control lines.

7. Special Instructions:

- Do not enter fenced areas of the Oxbow, Ralston, or Middle Fork Powerhouses due to electrical hazards.
- Avoid areas marked "NO FIREFIGHTERS" or similar messages.
- Night Shift resources will staff Division at request of Night Operations. Resources to remain at drop points.

8. Communications

Name	Ch	Function	Rx Freq	Rx Tone	Tx Freq	Tx Tone	Mode	Notes
NIFC COMMAND	SEE 205	COMMAND						
NIFC T3	7	TACTICAL	168.6000	(T12) 127.3	168.6000	(T12) 127.3	A	tone 12
A/G CMD	13	A/G CMD	169.1500		169.1500	0.0	A	
CALCORD	15	TACTICAL	156.0750	(T6) 156.7	156.0750	(T6) 156.7	tone 6	
GUARD	16	AIRGUARD	168.6250	0.0	168.6250	(T1) 110.9	Tone 1 Tx only	

9. Prepared by: Name: Ryan Resnick	RESL	Signature:
ICS 204	Date/Time: 9/17/2022	Personnel Count: 10

ASSIGNMENT LIST (ICS 204 WF)

CONTROLLED UNCLASSIFIED
INFORMATION//BASIC

1. Incident Name: <p style="text-align: center;">MOSQUITO FIRE</p>	2. Operational Period: Date From: 09/18/22 Date To: 09/19/22 Time From: 0700 Time To: 0700	3. Branch Division <p style="text-align: center;">15 R</p> <p style="text-align: right;">Page 1 of 4 Romeo</p>
---	---	--

4. Operations Personnel:		Night Ops: Don Fregulia
Operations Section Chief: Steve Burns	Branch Director: Steve Clark Alec Lane(NIGHT), Mark Johnson(t)(NIGHT)	Branch Safety: Ben Signor, Jonathan Lee(12 HR), Matt Hutchinson(t)
Division/Group Supervisor: Anthony Sigona, Derrick Chapman(t) TBD(NIGHT)		Air Attack: Bryan Rosenow

5. Resources Assigned:	** Resources Below in Bold are 12 Hour **						Hours	Reporting Location
Resource Identifier	ALS	LWD	Leader	Personnel	Request #			
HC1 BIG BEAR IHC		9/20	ENABUEL TORRES	20	C-9	0700-1900	DP 336	
HC1 SMITH RIVER IHC		9/27	DOUGLAS DENLINGER	19	C-84	0700-1900	DP 336	
HC2IA IRON MOUNTAIN		9/23	MATTHEW MCKURTIS	20	C-31	0700-1900	DP 336	
ENG3 MNF 335		9/21	MICHAEL ELLSWORTH	5	E-17	0700-1900	DP 336	
ENG3 MOUNTAIN VIEW FPD (NIGHT)		9/24	DANIEL JOHNSON	4	E-177	1900-0700	DP 336	
ENG3 CA MNF 345		9/27	WILL MARCKS	4	E-484	0700-1900	DP 336	
ENG3 SQF 321 (NIGHT)		9/30	KYLE WALSH	5	E-539	1900-0700	DP 336	
ENG3 PVT J3 CONTRACTING 4		9/21	JAKE VAVRICKA	3	E-4	0700-1900	DP 336	
ENG3 PVT DUKE CITY FIRE 6		9/20	CRAIG LAKE	3	E-6	0700-1900	DP 336	
ENG3 PVT KBM ADVISORS 15		9/20	STEVEN VIGIL	3	E-15	0700-1900	DP 336	
ENG3 PVT HEK JONES 34		9/21	ANTHONY OLVEDA	3	E-19	0700-1900	DP 336	
ENG3 PVT WILDFIRE SERVICES 143 (NIGHT)		9/23	JASON SARE	3	E-143	1900-0700	DP 336	
ENG3 PVT FIREANT 160 (NIGHT)		9/23	ZACHARY ANTHIS	3	E-160	1900-0700	DP 336	
ENG3 PVT VULCAN FIRE 474		9/27	MIKE LINDSEY	3	E-474	0700-1900	DP 336	
ENG3 PVT J3 CONTRACTING 478		9/27	CHRIS DESROSIERS	3	E-478	0700-1900	DP 336	
ENG3 PVT EXTREME WILDLAND 572		9/19	MICHEAL CAMPASANO	3	E-572	0700-1900	DP 336	
ENG4 PVT NORMAN SCOTT ANDERSON 126		9/25	SCOTT ANDERSON	3	E-126	0700-1900	DP 336	
ENG5 PVT RING OF FIRE 129		9/25	RYAN SCHLATER	3	E-129	0700-1900	DP 336	

6. Work Assignments:

- Construct control lines as direct as possible throughout the Division.
- Prepare indirect control lines for possible firing operation.
- Fall hazard trees that will threaten control lines.
- Plan secondary control lines and implement.

7. Special Instructions:

- Do not enter fenced areas of the Oxbow, Ralston, or Middle Fork Powerhouses due to electrical hazards.
- Avoid areas marked "NO FIREFIGHTERS" or similar messages.
- Night Shift resources will staff Division at request of Night Operations. Resources to remain at drop points.

8. Communications								
Name	Ch	Function	Rx Freq	Rx Tone	Tx Freq	Tx Tone	Mode	Notes
NIFC COMMAND	SEE 205	COMMAND						
NIFC T1	6	TACTICAL	168.0500	(T12) 127.3	168.0500	(T12) 127.3	A	tone 12
A/G CMD	13	A/G CMD	169.1500		169.1500	0.0	A	
CALCORD	15	TACTICAL	156.0750	(T6) 156.7	156.0750	(T6) 156.7	tone 6	
GUARD	16	AIRGUARD	168.6250	0.0	168.6250	(T1) 110.9	Tone 1 Tx only	

9. Prepared by: Name: Ryan Resnick RESL Signature:

Personnel Count: 110

ASSIGNMENT LIST (ICS 204 WF)

CONTROLLED UNCLASSIFIED
INFORMATION//BASIC

1. Incident Name:	2. Operational Period:	3. Branch	Division
MOSQUITO FIRE	Date From: 09/18/22 Date To: 09/19/22 Time From: 0700 Time To: 0700	15	R

Page 2 of 4 **Romeo**

4. Operations Personnel:

Operations Section Chief: Steve Burns Branch Director: Steve Clark Alec Lane(NIGHT), Mark Johnson(t)(NIGHT) Division/Group Supervisor: Anthony Sigona, Derrick Chapman(t) TBD(NIGHT)	Night Ops: Don Fregulia Branch Safety: Ben Signor, Jonathan Lee(12 HR), Matt Hutchinson(t) Air Attack: Bryan Rosenow
---	---

5. Resources Assigned:

**** Resources Below in Bold are 12 Hour ****

Resource Identifier	ALS	LWD	Leader	Personnel	Request #	Hours	Reporting Location
ENG5 PVT WILDLANDS 475		9/26	CHRIS CARSWELL	3	E-475	0700-1900	DP 336
ENG5 PVT GLOBAL 476 (NIGHT)		9/27	ZION DICKERSON	3	E-476	1900-0700	DP 336
ENG6 DFPC 6121		9/26	ROBERT KRIEGBAU	4	E-482	0700-1900	DP 336
ENG6 PVT FELIXFIRE 112		9/22	STEVE FELIX	3	E-112	0700-1900	DP 336
ENG6 PVT BALISON 118 (NIGHT)		9/25	MICHAEL BALISON	3	E-118	1900-0700	DP 336
DOZ2 PVT DIAMOND 22		9/19	JAKE GRAY	3	E-22	0700-0700	DP 336
DOZ2 PVT JA SNYDER 31		9/27	JOHN CHRISTENSEN	2	E-31	0700-0700	DP 336
DOZ2 PVT NORTHWESTERN 55		9/20		2	E-55	0700-1900	DP 336
DOZ2 PVT NORTHWESTERN 57		9/20	ALEX REYHWALD	2	E-57	0700-1900	DP 336
DOZ2 PVT GARMAN 374		9/26	HEATH GARMAN	2	E-374	0700-1900	DP 336
DOZ2 PVT TRESSLERS TIRE 20118		9/20	JACK TRESSLER	4	E-20118	0700-0700	DP 336
DOZ2 PVT WORRELL 20121		9/27	JOEY WORRELL	2	E-20121	0700-0700	DP 336
DOZ2 PVT TOUGH CO 20126		9/21	JEREMY TODD	4	E-20126	0700-0700	DP 336
DOZ2 PVT WYCOFF CONSTRUCTION 20143		9/21	BRETT DOUD	3	E-20143	0700-0700	DP 336
DOZ2 PVT CE BECKER 20149		9/21	CLARK BECKER	2	E-20149	0700-0700	DP 336
DOZ2 PVT RA BUFFINGTON		9/22	LANE BENSON	4	E-20181	0700-0700	DP 336
DOZ3 PVT MADERS GRADING 20002		9/20	AL MADER	2	E-20002	0700-0700	DP 336
WTT1 PVT FIRELINE SUPPORT 20170		9/21	BRYAN TROEDEL	2	E-20170	0700-0700	DP 336

6. Work Assignments:

- Construct control lines as direct as possible throughout the Division.
- Prepare indirect control lines for possible firing operation.
- Fall hazard trees that will threaten control lines.
- Plan secondary control lines and implement.

7. Special Instructions:

- Do not enter fenced areas of the Oxbow, Ralston, or Middle Fork Powerhouses due to electrical hazards.
- Avoid areas marked "NO FIREFIGHTERS" or similiar messages.
- Night Shift resources will staff Division at request of Night Operations. Resources to remain at drop points.

8. Communications

Name	Ch	Function	Rx Freq	Rx Tone	Tx Freq	Tx Tone	Mode	Notes
NIFC COMMAND	SEE 205	COMMAND						
NIFC T1	6	TACTICAL	168.0500	(T12) 127.3	168.0500	(T12) 127.3	A	tone 12
A/G CMD	13	A/G CMD	169.1500		169.1500	0.0	A	
CALCORD	15	TACTICAL	156.0750	(T6) 156.7	156.0750	(T6) 156.7	tone 6	
GUARD	16	AIRGUARD	168.6250	0.0	168.6250	(T1) 110.9	Tone 1 Tx only	

9. Prepared by: Name:

Ryan Resnick

RESL

Signature:

ICS 204

Date/Time: 9/17/2022 2200

Personnel Count: 50

ASSIGNMENT LIST (ICS 204 WF)

CONTROLLED UNCLASSIFIED
INFORMATION/BASIC

1. Incident Name: MOSQUITO FIRE	2. Operational Period: Date From: 09/18/22 Date To: 09/19/22 Time From: 0700 Time To: 0700	3. Branch Division 15 R
--	---	--

Page 3 of 4 **Romeo**

4. Operations Personnel: Operations Section Chief: Steve Burns Branch Director: Steve Clark Alec Lane(NIGHT), Mark Johnson(t)(NIGHT) Division/Group Supervisor: Anthony Sigona, Derrick Chapman(t) TBD(NIGHT)	Night Ops: Don Fregulia Branch Safety: Ben Signor, Jonathan Lee(12 HR), Matt Hutchinson(t) Air Attack: Bryan Rosenow
--	---

5. Resources Assigned:	** Resources Below in Bold are 12 Hour **						
Resource Identifier	ALS	LWD	Leader	Personnel	Request #	Hours	Reporting Location
WTT1 PVT LEMUEL H. PEARSON WT 20405		9/27	LEMUEL H. PEARSON	2	E-20405	0700-0700	DP 336
WTT2 PVT RK & SON 20106		9/21	ANDREW SKALMAN	1	E-20106	0700-1900	DP 336
WTS2 PVT TRAHAN 325		9/19	WILLIAM BAKER	5	E-325	0700-0700	DP 336
WTS2 PVT MERZ BROS 20169		9/22	JOHN MERZ	2	E-20169	0700-0700	DP 336
FALM PVT QUINNS HOME 548		10/12	GEORGE MIDDLE	2	O-548	0700-1900	DP 336
FALM PVT HEARTWOOD WILDFIRE 549		9/29	JOSH KINDRED	2	O-549	0700-1900	DP 336
MAST PVT SHUMAS 312		9/24	BRETT SHULTS	2	E-312	0700-1900	DP 336
MAST PVT DAVIS CORP 313		9/25	CHASE NUGENT	2	E-313	0700-1900	DP 336
SKGN1 PVT SOFT TRACK ATTACK 423		9/26	RONNIE ADKINS	2	E-423	0700-1900	DP 336
EXCA PVT LESTER ENT 303		9/25	LOUIS LESTER	2	E-303	0700-1900	DP 336
TFLD BOOZE		9/30	MICAH BOOZE	1	O-814	1900-0700	DP 336
HEQB HESKETH		9/27	JOSHUA HESKETH	1	O-523	0700-1900	DP 336
HEQB BAUMGARTNER			KYLE BAUMGARTNER	1	O-615	0700-1900	DP 336
HEQB RAMEY		9/22	JOSH RAMEY	1	O-20065	0700-0700	DP 336
HEQB(T) MCEVERS		9/27	CALEB MCEVERS	1	O-529	0700-1900	DP 336
EMPF SCHWANDER	X	10/1	ANDREW SCHWANDER	1	O-797	0700-1900	DP 336
EMPF STODDARD	X	9/29	MATT STODDARD	1	O-592	0700-1900	DP 336
ARCH HUTCHESON		9/25	CHARLES HUTCHESON	1	O-199	0700-1900	DP 336

- 6. Work Assignments:**
- Construct control lines as direct as possible throughout the Division.
 - Prepare indirect control lines for possible firing operation.
 - Fall hazard trees that will threaten control lines.
 - Plan secondary control lines and implement.

- 7. Special Instructions:**
- Do not enter fenced areas of the Oxbow, Ralston, or Middle Fork Powerhouses due to electrical hazards.
 - Avoid areas marked "NO FIREFIGHTERS" or similiar messages.
 - Night Shift resources will staff Division at request of Night Operations. Resources to remain at drop points.

8. Communications

Name	Ch	Function	Rx Freq	Rx Tone	Tx Freq	Tx Tone	Mode	Notes
NIFC COMMAND	SEE 205	COMMAND						
NIFC T1	6	TACTICAL	168.0500	(T12) 127.3	168.0500	(T12) 127.3	A	tone 12
A/G CMD	13	A/G CMD	169.1500		169.1500	0.0	A	
CALCORD	15	TACTICAL	156.0750	(T6) 156.7	156.0750	(T6) 156.7	tone 6	
GUARD	16	AIRGUARD	168.6250	0.0	168.6250	(T1) 110.9	Tone 1 Tx only	

9. Prepared by: Name: Ryan Resnick RESL Signature:

Personnel Count: 30

ASSIGNMENT LIST (ICS 204 WF)

CONTROLLED UNCLASSIFIED
INFORMATION//BASIC

1. Incident Name:	2. Operational Period:	3. Branch	Division
MOSQUITO FIRE	Date From: 09/18/22 Date To: 09/19/22 Time From: 0700 Time To: 0700	20	CC

4. Operations Personnel: Page 1 of 3 Charlie-Charlie

Operations Section Chief: Steve Burns	Night Ops: Don Fregulia
Branch Director: Chris Stevens, Pete English(t), Robert Bertolina(NIGHT)	Branch Safety: Dean Gillardi, Wyatt Crum(t)(12 HR)
Division/Group Supervisor: Jack Sevelson, Lee Helgeson(t), Brian Mork(NIGHT)	Air Attack: Bryan Rosenow

5. Resources Assigned: ** Resources Below in Bold are 12 Hour **

Resource Identifier	ALS	LWD	Leader	Personnel	Request #	Hours	Reporting Location
HC1 MENDOCINO IHC		9/20	ERNEST CECCON	20	C-15	0700-1900	DP 325
HC1 LAGUNA IHC (NIGHT)		9/28	EDDIE ARELAND	22	C-85	1900-0700	DP 325
HC1 MILLCREEK IHC (NIGHT)		9/28	JOHN ELLISON	19	C-86	1900-0700	DP 325
HC1 TATANKA IHC		9/20	JOSH BALL	22	C-88	0700-1900	DP 325
HC2IA SHASTA LAKE		9/18	JOSEPH BOGDAN	22	C-13	0700-1900	DP 325
HC2IA VENTANA IHC		9/28	HAROLD COOK	21	C-87	0700-1900	DP 325
HC2 SCORPIONS 2		9/25	ROGELIO CEBALLOS	19	C-89	0700-1900	DP 325
HC2 PVT FRANCO FORESTATION 97		9/25	PEDRO SANTIAGO	20	C-97	0700-1900	DP 325
HC2 PVT CABRERA 98		9/20	JAVIER LEMUS	20	C-98	0700-1900	DP 325
HC2 PVT CABRERA 99		9/21	JONATHAN CABRERA	20	C-99	0700-1900	DP 325
ENG3 S/T LPF 1652C		9/26	BRAD CHRISTENSEN	27	E-347	0700-1900	DP 325
ENG3 DFPC PBC E3321 (NIGHT)		9/23	CODY SULLIVAN	4	E-172	1900-0700	DP 325
ENG3 SNF 313		9/30	GILBERT MOISA	5	E-543	0700-1900	DP 325
ENG3 PVT J3 CONTRACTING 3 (NIGHT)		9/21	ANTHONY TENAGLIA	3	E-3	1900-0700	DP 325
ENG3 PVT KL FARMS 117 (NIGHT)		9/23	MIKE HARRISON	3	E-117	1900-0700	DP 325
ENG4 NV BMD 6422		9/30	GAVIN MCFARLANE	3	E-547	0700-1900	DP 325
ENG4 PVT ARROW FIRE 520		9/28	STEPHEN MORROW	3	E-520	0700-1900	DP 325
ENG6 TIA 696		9/26	CHARLES DABNEY	4	E-394	0700-1900	DP 325

- 6. Work Assignments:**
- Plan secondary control lines from Division CC/GG break towards Silver Hill.
 - Prepare indirect control for possible firing operations.
 - Mop up 200' from control lines throughout the entire Division.
 - Improve and hold control lines throughout the Division.

- 7. Special Instructions:**
- Do not enter fenced areas of the Oxbow, Ralston, or Middle Fork Powerhouses due to electrical hazards.
 - Avoid areas marked "NO FIREFIGHTERS" or similiar messages.
 - Night Shift resources will staff Division at request of Night Operations. Resources to remain at drop points.

8. Communications

Name	Ch	Function	Rx Freq	Rx Tone	Tx Freq	Tx Tone	Mode	Notes
NIFC COMMAND	SEE 205	COMMAND						
NIFC T5	8	TACTICAL	166.7250	(T12) 127.3	166.7250	(T12) 127.3	A	tone 12
A/G CMD	13	A/G CMD	169.1500		169.1500	0.0	A	
CALCORD	15	TACTICAL	156.0750	(T6) 156.7	156.0750	(T6) 156.7	tone 6	
GUARD	16	AIRGUARD	168.6250	0.0	168.6250	(T1) 110.9	Tone 1 Tx only	

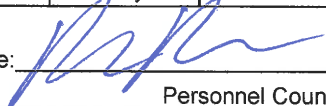
9. Prepared by: Name: Ryan Resnick RESL Signature: 

ICS 204 Date/Time: 9/17/2022 2200 Personnel Count: 257

ASSIGNMENT LIST (ICS 204 WF)

CONTROLLED UNCLASSIFIED
INFORMATION//BASIC

1. Incident Name: MOSQUITO FIRE	2. Operational Period: Date From: 09/18/22 Date To: 09/19/22 Time From: 0700 Time To: 0700	3. Branch Division 20 CC
--	---	---

4. Operations Personnel: Page 2 of 3 Charlie-Charlie

Operations Section Chief: Steve Burns	Night Ops: Don Fregulia
Branch Director: Chris Stevens, Pete English(t), Robert Bertolina(NIGHT)	Branch Safety: Dean Gillardi, Wyatt Crum(t)(12 HR)
Division/Group Supervisor: Jack Sevelson, Lee Helgeson(t), Brian Mork(NIGHT)	Air Attack: Bryan Rosenow

5. Resources Assigned: ** Resources Below in Bold are 12 Hour **

Resource Identifier	ALS	LWD	Leader	Personnel	Request #	Hours	Reporting Location
ENG6 TX-NEW BOSTON 6160 (NIGHT)		9/23	BOE ADLER	4	E-397	1900-0700	DP 325
ENG6 PVT AZ-GAD BRUSH 241 (NIGHT)		10/2	JEFF TODD	3	E-398	1900-0700	DP 325
ENG6 MONTANA CGF 662 (NIGHT)		9/30	GARET BODAHO	5	E-544	1900-0700	DP 325
ENG6 KY CGP 610		9/26	CHARLES CAPPS	4	E-546	0700-1900	DP 325
ENG6 UT MLF 611		9/30	GAGE BELL	5	E-548	0700-1900	DP 325
ENG6 UT BRP 621		9/30	ANTHONY MOLL	3	E-551	0700-1900	DP 325
ENG6 PVT FLORES 285		9/25	RYAN FLORES	3	E-285	0700-0700	DP 325
ENG6 PVT TRAILBLAZERS 480 (NIGHT)		9/25	JOHNTHAN HOAG	3	E-480	1900-0700	DP 325
ENG6 PVT TIMBERLINE FIRE 486		9/26	NOTE LOUIS	3	E-486	0700-1900	DP 325
ENG6 PVT WILDLANDS FIRE 519 (NIGHT)		9/28	NEAL GILLMORE	3	E-519	1900-0700	DP 325
ENG6 PVT BALI-SON 578 (NIGHT)		9/20	PATRICK TAFOYA	3	E-578	1900-0700	DP 325
DOZ2 PVT TOMS EARTH 20127		9/22	TOM FUNES	3	E-20127	0700-0700	DP 325
DOZ2 PVT MATANDY LAND 20141		9/20	MICHAEL WILLIAMS	1	E-20141	0700-0700	DP 325
WTT1 PVT TJ EQUIPMENT 1		9/20	TAYLOR DOMSCHOT	2	E-20091	0700-0700	DP 325
WTT1 PVT BECKER & SONS 20101		9/27	CHARLIE BECKER	2	E-20101	0700-0700	DP 325
WTT2 ANF 222		9/20	MATTHEW LEBER	2	E-445	0700-1900	DP 325
WTT2 PVT URBAN DREAMER		9/20	STEVEN ZAY	3	E-20090	0700-0700	DP 325
FALM PVT PACIFIC RIDGELINE 118		9/23	GABRIEL SOTELA	2	O-118	0700-1900	DP 325

- 6. Work Assignments:**
- Plan secondary control lines from Division CC/GG break towards Silver Hill.
 - Prepare indirect control for possible firing operations.
 - Mop up 200' from control lines throughout the entire Division.
 - Improve and hold control lines throughout the Division.

- 7. Special Instructions:**
- Do not enter fenced areas of the Oxbow, Ralston, or Middle Fork Powerhouses due to electrical hazards.
 - Avoid areas marked "NO FIREFIGHTERS" or similiar messages.
 - Night Shift resources will staff Division at request of Night Operations. Resources to remain at drop points.

8. Communications

Name	Ch	Function	Rx Freq	Rx Tone	Tx Freq	Tx Tone	Mode	Notes
NIFC COMMAND	SEE 205	COMMAND						
NIFC T5	8	TACTICAL	166.7250	(T12) 127.3	166.7250	(T12) 127.3	A	tone 12
A/G CMD	13	A/G CMD	169.1500		169.1500	0.0	A	
CALCORD	15	TACTICAL	156.0750	(T6) 156.7	156.0750	(T6) 156.7	tone 6	
GUARD	16	AIRGUARD	168.6250	0.0	168.6250	(T1) 110.9	Tone 1 Tx only	

9. Prepared by: Name: Ryan Resnick RESL

Signature: Personnel Count: 54

ICS 204 Date/Time: 9/17/2022 2200

ASSIGNMENT LIST (ICS 204 WF)

CONTROLLED UNCLASSIFIED
INFORMATION//BASIC

1. Incident Name: <p style="text-align: center; font-weight: bold;">MOSQUITO FIRE</p>	2. Operational Period: Date From: 09/18/22 Date To: 09/19/22 Time From: 0700 Time To: 0700	3. Branch Division <p style="text-align: center; font-weight: bold;">20 GG</p> <p style="text-align: center;">Page 1 of 2 Golf-Golf</p>
---	---	--

4. Operations Personnel:	
Operations Section Chief: Steve Burns	Night Ops: Don Fregulia
Branch Director: Chris Stevens, Pete English(t), Robert Bertolina(NIGHT)	Branch Safety: Dean Gillardi, Wyatt Crum(t)(12 HR)
Division/Group Supervisor: Nathan Osburn, Rob Hedlund(t)	Air Attack: Bryan Rosenow

5. Resources Assigned:	** Resources Below in Bold are 12 Hour **						
Resource Identifier	ALS	LWD	Leader	Personnel	Request #	Hours	Reporting Location
HC2 PVT SUNSET FORESTRY		9/24	ADAN MEJIA	20	C-24	0700-1900	DP 320
HC2 PVT MOUNTINEER 73		9/23	BONI FACIO SANDOVAL	20	C-73	0700-1900	DP 320
HC2 PVT J. FRANCO 78		9/21	JOAN ALCANTAR	20	C-78	0700-1900	DP 320
ENG3 GRAND JUNCTION BR6		9/24	WESLEY ENGBARTH	4	E-169	0700-1900	DP 320
ENG3 TX-TXS 9530 (NIGHT)		9/27	CODY LAMBERT	3	E-472	0700-1900	DP 320
ENG3 RENO BRUSH 21		9/23	JAMES SCHMIDT	4	E-140	0700-1900	DP 320
ENG3 CARBONDALE RFPD		9/23	ETHAN HARVEY	3	E-170	0700-1900	DP 320
ENG3 SOUTH METRO 2		9/23	JAMES DAVIS	4	E-173	0700-1900	DP 320
ENG3 PVT J3 CONTRACTING 5		9/21	TAYLOR EASLEY	3	E-5	0700-1900	DP 320
ENG3 PVT TRAHAN ENTERPRISES 41		9/23	SHAWNA MAYO	4	E-149	0700-1900	DP 320
ENG6 AZ-ASF ENGINE 612		9/23	ARISTOTLE COOK	4	E-113	0700-1900	DP 320
ENG6 GUNNISON FPD 29		9/23	BEN BRACK	3	E-130	0700-1900	DP 320
ENG6 NORWOOD FPD E9		9/30	CASEY GRIFFITH	4	E-131	0700-1900	DP 320
ENG6 LUR 8160 (NIGHT)		9/26	TREVOR BROWN	4	E-392	1900-0700	DP 320
ENG6 PVT FIREANT 114		9/23	BRYAN CARDENAS	2	E-114	0700-1900	DP 320
ENG6 PVT FIRE HOUND 300		9/24	TIM SANECKI	3	E-120	0700-1900	DP 320
ENG6 PVT PIERCE 569 (NIGHT)		9/30	JORDEN HOEFLING	3	E-569	1900-0700	DP 320
ENG6 PVT PRO TEMPS 575 (NIGHT)		9/26	ROBERT MAHARREY	3	E-575	1900-0700	DP 320

- Fall hazard trees throughout the Division.
- Mop up 200' in from control lines throughout the Division.
- Backhaul trash and hose that is not needed throughout the Division.

7. Special Instructions:
- Do not enter fenced areas of the Oxbow, Ralston, or Middle Fork Powerhouses due to electrical hazards.
- Avoid areas marked "NO FIREFIGHTERS" or similiar messages.
- Night Shift resources will staff Division at request of Night Operations. Resources to remain at drop points.

8. Communications								
Name	Ch	Function	Rx Freq	Rx Tone	Tx Freq	Tx Tone	Mode	Notes
NIFC COMMAND	SEE 205	COMMAND						
NIFC T6	9	TACTICAL	166.7750	(T12) 127.3	166.7750	(T12) 127.3	A	tone 12
A/G CMD	13	A/G CMD	169.1500		169.1500	0.0	A	
CALCORD	15	TACTICAL	156.0750	(T6) 156.7	156.0750	(T6) 156.7	tone 6	
GUARD	16	AIRGUARD	168.6250	0.0	168.6250	(T1) 110.9	Tone 1 Tx only	

9. Prepared by: Name:	Ryan Resnick	RESL
		Signature:
ICS 204	Date/Time: 9/17/2022	Personnel Count: 111

ASSIGNMENT LIST (ICS 204 WF)

CONTROLLED UNCLASSIFIED
INFORMATION//BASIC

1. Incident Name:	2. Operational Period:	3. Branch	Division
MOSQUITO FIRE	Date From: 09/18/22 Date To: 09/19/22 Time From: 0700 Time To: 0700	20	GG
		Page 2 of 2	Golf-Golf

4. Operations Personnel:	
Operations Section Chief: Steve Burns	Night Ops: Don Fregulia
Branch Director: Chris Stevens, Pete English(t), Robert Bertolina(NIGHT)	Branch Safety: Dean Gillardi, Wyatt Crum(t)(12 HR)
Division/Group Supervisor: Nathan Osburn, Rob Hedlund(t)	Air Attack: Bryan Rosenow

5. Resources Assigned:							
** Resources Below in Bold are 12 Hour **							
Resource Identifier	ALS	LWD	Leader	Personnel	Request #	Hours	Reporting Location
ENG6 PVT RAMOS 581 (NIGHT)		9/18	CORVIN LESTER	3	E-581	1900-0700	DP 320
WTT1 PVT CHRISTENSEN 20357		9/23	JOHN CHRISTENSEN	2	E-20357	0700-0700	DP 320
WTT2 PVT 3J WATER DELIVERY 20093		9/20	MICHAEL BLUNT	2	E-20093	0700-0700	DP 320
WTS3 PVT HOFF-N-VEST 224		9/22	SCOTT VEST	1	E-224	0700-1900	DP 320
FALM PVT SMITH		9/22	RYAN DENIZ	2	O-117	0700-1900	DP 320
TFLD(T) KRUEGER		9/23	BERKELEY KRUEGER	1	O-397	0700-1900	DP 320
EMPF SIMPSON	X	9/18	JEFF SIMPSON	1	O-20113	0700-1900	DP 320
EMTF METHOD		9/24	DIANTE METHOD	1	O-281	0700-1900	DP 320
ARCH OGLE		9/23	HEIDI OGLE	1	O-390	0700-1900	DP 320
ARCH SARIN		9/26	JORDAN SARIN	1	O-361	0700-1900	DP 320

6. Work Assignments:

- Fall hazard trees throughout the Division.
- Mop up 200' in from control lines throughout the Division.
- Backhaul trash and hose that is not needed throughout the Division.

7. Special Instructions:

- Do not enter fenced areas of the Oxbow, Ralston, or Middle Fork Powerhouses due to electrical hazards.
- Avoid areas marked "NO FIREFIGHTERS" or similar messages.
- Night Shift resources will staff Division at request of Night Operations. Resources to remain at drop points.

8. Communications								
Name	Ch	Function	Rx Freq	Rx Tone	Tx Freq	Tx Tone	Mode	Notes
NIFC COMMAND	SEE 205	COMMAND						
NIFC T6	9	TACTICAL	166.7750	(T12) 127.3	166.7750	(T12) 127.3	A	tone 12
A/G CMD	13	A/G CMD	169.1500		169.1500	0.0	A	
CALCORD	15	TACTICAL	156.0750	(T6) 156.7	156.0750	(T6) 156.7	tone 6	
GUARD	16	AIRGUARD	168.6250	0.0	168.6250	(T1) 110.9	Tone 1 Tx only	

9. Prepared by: Name: Ryan Resnick RESL Signature:

ICS 204 Date/Time: 9/17/2022 2200 Personnel Count: 15

ASSIGNMENT LIST (ICS 204 WF)

CONTROLLED UNCLASSIFIED INFORMATION//BASIC

1. Incident Name: MOSQUITO FIRE	2. Operational Period: Date From: 09/18/22 Date To: 09/19/22 Time From: 0700 Time To: 0700	3. Branch 25	Division KK/YY
--	---	-------------------------------	---------------------------------

Page 1 of 2

4. Operations Personnel:	
Operations Section Chief: Steve Burns	Night Ops: Don Fregulia
Branch Director: Mark Brunton	Branch Safety: Jon Garber, Shayne Harris(t)
Division/Group Supervisor: Ryan Waggoner, Randy Perry(t)	Air Attack: Bryan Rosenow

5. Resources Assigned:	** Resources Below in Bold are 12 Hour **							
Resource Identifier	ALS	LWD	Leader	Personnel	Request #	Hours	Reporting Location	
HC1 S/T TGU 9259G		9/21	DONNIE PRIVETT	34	C-20027	0700-0700	Georgetown Station 63	
HC1 S/T AEU 9276G		10/2	CODY MARTINSEN	37	C-20063	0700-0700	Georgetown Station 63	
HC2IA PVT MOSQUEDA 96		9/22	RAY ROSALES	20	C-96	0700-1900	Georgetown Station 63	
HC2 PVT NORTH PACIFIC 67		9/27	ADRIAN PEREZ	20	C-67	0700-1900	Georgetown Station 63	
ENG3 S/T CZU 9170C		9/20	ETHAN PETERSON	16	E-20025	0700-0700	Georgetown Station 63	
ENG3 S/T AEU 9270C		9/20	CLINT SIEVERT	16	E-20049	0700-0700	Georgetown Station 63	
DOZ2 PVT NORTHWESTERN 56		9/23	ALEX REHWALD	2	E-56	0700-0700	Georgetown Station 63	
DOZ3 PVT LESTER 58		9/20	LOUIS LESTER	2	E-58	0700-0700	Georgetown Station 63	
DOZ2 ENF 3		9/20	DAN STARK	3	E-280	0700-1900	Georgetown Station 63	
WTT1 PVT RK & SON 20105		9/21	TYSON LOWE	1	E-20105	0700-1900	Georgetown Station 63	
WTT1 PVT FOWLER BROTHERS 20166		9/29	BRAD FOWLER	2	E-20166	0700-0700	Georgetown Station 63	
WTT1 PVT FIRELINE SUPPORT 20171		9/22	BRET COOPERRIDER	2	E-20171	0700-0700	Georgetown Station 63	
WTT1 PVT TWO BROTHERS 20173		9/22	JOHN VIERA	2	E-20173	0700-0700	Georgetown Station 63	
WTT1 PVT DIAMOND 20338		9/22	ADAM ATILES	2	E-20338	0700-0700	Georgetown Station 63	
WTS3 PVT RODGERS WATER 63		9/20	BUDDY ROGERS	2	E-63	0700-0700	Georgetown Station 63	
HEQB(T) COOLEY		9/21	MILLARD COOLEY	1	O-605	0700-1900	Georgetown Station 63	
EMPF PETERSON	X	9/23	STEPHEN PETERSON	1	O-20120	0700-1900	Georgetown Station 63	
EMTF WESS		9/22	ROBERT WESS	1	O-20126	0700-1900	Georgetown Station 63	

6. Work Assignments:

- Fall hazard trees around structures and road systems.
- Mop up and patrol along Volcanoville Road 300' interior from DP 300 to Wentworth Springs Road.
- Backhaul trash, hose and equipment to DP 310 or DP 102.

7. Special Instructions:

- Do not enter fenced areas of the Oxbow, Ralston, or Middle Fork Powerhouses due to electrical hazards.
- Avoid areas marked "NO FIREFIGHTERS" or similiar messages.

8. Communications								
Name	Ch	Function	Rx Freq	Rx Tone	Tx Freq	Tx Tone	Mode	Notes
NIFC COMMAND	SEE 205	COMMAND						
CDF T26	10	TACTICAL	159.2925	(T16) 192.8	159.2925	(T16) 192.8	A	tone 16
A/G CMD	13	A/G CMD	169.1500		169.1500	0.0	A	
CALCORD	15	TACTICAL	156.0750	(T6) 156.7	156.0750	(T6) 156.7	tone 6	
GUARD	16	AIRGUARD	168.6250	0.0	168.6250	(T1) 110.9	Tone 1 Tx only	

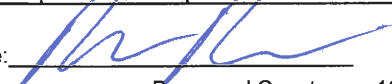
9. Prepared by: Name: Ryan Resnick RESL Signature: 

Personnel Count: 164

ASSIGNMENT LIST (ICS 204 WF)

CONTROLLED UNCLASSIFIED
INFORMATION//BASIC

1. Incident Name: MOSQUITO FIRE	2. Operational Period: Date From: 09/18/22 Date To: 09/19/22 Time From: 0700 Time To: 0700	3. Branch Division 25 25 Contingency
4. Operations Personnel:		Page 1 of 2

Operations Section Chief: Steve Burns	Night Ops: Don Fregulia
Branch Director: Mark Brunton	Branch Safety: Jon Garber, Shayne Harris(t)
Division/Group Supervisor: Aldo Gonzalez	Air Attack: Bryan Rosenow

5. Resources Assigned:		** Resources Below in Bold are 12 Hour **					
Resource Identifier	ALS	LWD	Leader	Personnel	Request #	Hours	Reporting Location
ENG3 PVT SABINO FIRE 162		9/24	ANTHONY BEELEY	3	E-162	0700-1900	DP 315
ENG5 PVT STONE MOUNTAIN 283		9/24	JONATHAN VILLARREAL	3	E-283	0700-1900	DP 315
ENG6 PVT FIRESTORM 110		9/26	JAMES AURENTZ	3	E-110	0700-1900	DP 315
ENG6 PVT ARCHER MOUNTAIN 119		9/24	COLTON KENNEY	3	E-119	0700-1900	DP 315
DOZ2 PVT BURRO TRUCKING 20004		9/27	MARK MISER	2	E-20004	0700-0700	DP 315
DOZ2 PVT OROVILLE PRD 16		9/28	MANUEL MEDRANO	4	E-20116	0700-0700	DP 315
DOZ2 PVT OROVILLE PRD 17		9/28	RAMIRO MEDRANO	4	E-20117	0700-0700	DP 315
DOZ2 PVT WORRELL 20120		9/28	JOE WORRELL	2	E-20120	0700-0700	DP 315
DOZ PVT HOLMES TRUCKING		9/28	DEE HOLMES	4	E-20124	0700-0700	DP 315
WTT1 PVT FIRST VANGAURD 20408					E-20408	0700-1900	DP 315
WTT2 PVT HILLTOP TREE 20110		9/27	PHIL SOARES	2	E-20110	0700-0700	DP 315
WTS3 PVT OWENS 326		9/25	JAMES OWEN	1	E-326	0700-0700	DP 315
MAST PVT RIDGE LOGGING		9/22	DARRELL LANDINGHAM	2	E-196	0700-1900	DP 315
MAST PVT LEPAGE COMPANY 310		9/26	AUSTIN GRAVES	2	E-310	0700-1900	DP 315
MAST PVT LEPAGE COMPANY 311		9/25	BOBBY CLAUNCH	2	E-311	0700-1900	DP 315
MAST PVT ZEBS TREE 315		9/26	TROY CHURCH	2	E-315	0700-1900	DP 315
MAST PVT LEPAGE COMPANY 316		9/26	BRYON WAELTY	2	E-316	0700-1900	DP 315
MAST PVT EVANS 469		9/27	ROBERT TAYLOR	2	E-469	0700-1900	DP 315

6. Work Assignments:

- Continue to construct contingency line along Jakeys Hill to Cock Robin Point and down to the American River.
- Improve egress route along Kentucky Flat Road.
- Identify and avoid sensitive archeological sites along contingency lines.
- Improve contingency line along Bottle Hill Road to Dru Barner Campground.

7. Special Instructions:

- Avoid areas marked "NO FIREFIGHTERS" or similiar messages.

8. Communications								
Name	Ch	Function	Rx Freq	Rx Tone	Tx Freq	Tx Tone	Mode	Notes
NIFC COMMAND	SEE 205	COMMAND						
NIFC T1	6	TACTICAL	168.0500	(T12) 127.3	168.0500	(T12) 127.3	A	tone 12
A/G CMD	13	A/G CMD	169.1500		169.1500	0.0	A	
CALCORD	15	TACTICAL	156.0750	(T6) 156.7	156.0750	(T6) 156.7	tone 6	
GUARD	16	AIRGUARD	168.6250	0.0	168.6250	(T1) 110.9	Tone 1 Tx only	

9. Prepared by: Name: Ryan Resnick	RESL	Signature:
ICS 204	Date/Time: 9/17/2022 2200	Personnel Count: 43

ICS 205 - INCIDENT RADIO COMMUNICATIONS PLAN

CONTROLLED UNCLASSIFIED
INFORMATION/BASIC

1. Incident Name: MOSQUITO FIRE South (PAGE 1) BRANCH 15, BRANCH 20, BRANCH 25		2. Date/Time Prepared Date: 09/17/2022 Time: 1930		3. Operational Period: Date From: 09/18/22 Time From: 0700		Date To: 09/19/22	Time To: 0700		
4. Communications									
Ch#	Function	Name	Assigned To	Rx Freq	Rx Tone	Tx Freq	Tx Tone	Mode	Notes
1	COMMAND	NIFC C4	ALL DIVS	170.0000	(T3) 131.8	166.6750	(T3) 131.8	A	GEORGETOWN AIRPORT tone 3
2	COMMAND	NIFC C78	ALL DIVS	171.1125	(T3) 131.8	163.8250	(T3) 131.8	A	DUNCAN PK tone 3
3	COMMAND	NIFC C79	ALL DIVS	173.0250	(T3) 131.8	164.0125	(T3) 131.8	A	BALD MNT tone 3
4	COMMAND	NIFC C3	ALL DIVS	170.4250	(T3) 131.8	168.0750	(T3) 131.8	A	BUNKER HILL tone 3
5	COMMAND	NIFC C31	ALL DIVS	172.3500	(T3) 131.8	166.9375	(T3) 131.8	A	SACRAMENTO HILL tone 3
6	TACTICAL	NIFC T1	DIV R, BR. 25 CONT.	168.0500	(T12) 127.3	168.0500	(T12) 127.3	A	tone 12
7	TACTICAL	NIFC T3	DIV M	168.6000	(T12) 127.3	168.6000	(T12) 127.3	A	tone 12
8	TACTICAL	NIFC T5	DIV CC	166.7250	(T12) 127.3	166.7250	(T12) 127.3	A	tone 12
9	TACTICAL	NIFC T6	DIV GG	166.7750	(T12) 127.3	166.7750	(T12) 127.3	A	tone 12
10	TACTICAL	CDF T26	DIV KKYY	159.2925	(T16) 192.8	159.2925	(T16) 192.8	A	tone 16
11	TACTICAL	R5 T5	DIV ZZ	167.1125	(T12) 127.3	167.1125	(T12) 127.3	A	tone 12
12	A/G TAC	A/G TAC	ALL DIVS	166.6125		166.6125		A	
13	A/G CMD	A/G CMD	ALL DIVS	169.1500		169.1500	0.0	A	
14	COMMAND	TNF NET	ALL DIVS	170.6000	0.0	164.9375	(T4) 136.5	A	tone 4
15	TACTICAL	CALCORD	ALL DIVS	156.0750	(T6) 156.7	156.0750	(T6) 156.7	A	tone 6
16	AIRGUARD	GUARD	ALL DIVS	168.6250	0.0	168.6250	(T1) 110.9	A	Tone 1 Tx only
17									
18									
19									
20									
5. Special Instructions									
COMMS Phone Number: EMERGENCY: 510-507-5909 NON-EMERGENCY: 925-768-9602									
6. Prepared by (Communications Unit Leader): Name: Armando De La Torre								Signature: 	
ICS 205 - CONTROLLED UNCLASSIFIED INFORMATION//BASIC								Date/Time: 09/17/22 1930	

ICS 205 - INCIDENT RADIO COMMUNICATIONS PLAN

1. Incident Name: MOSQUITO FIRE North (PAGE 2) BRANCH 3/5, BRANCH 10		2. Date/Time Prepared Date: 09/17/2022 Time: 1930		3. Operational Period: Date From: 09/18/22 Date To: 09/19/22 Time From: 0700 Time To: 0700					
4. Communications									
Ch#	Function	Name	Assigned To	Rx Freq	Rx Tone	Tx Freq	Tx Tone	Mode	Notes
1	COMMAND	NIFC C3	ALL DIVS	170.4250	(T3) 131.8	168.0750	(T3) 131.8	A	BUNKER HILL tone 3
2	COMMAND	NIFC C10	ALL DIVS	170.4125	(T3) 131.8	165.9625	(T3) 131.8	A	BIG HILL tone 3
3	COMMAND	NIFC C31	ALL DIVS	172.3500	(T3) 131.8	166.9375	(T3) 131.8	A	SACRAMENTO HILL tone 3
4	COMMAND	NIFC C78	ALL DIVS	171.1125	(T3) 131.8	163.8250	(T3) 131.8	A	DUNCAN PEAK tone 3
5	TACTICAL	CDF T28	DIV D/F	151.1825	(T16) 192.8	151.1825	(T16) 192.8	A	tone 16
6	TACTICAL	NIFC_T1	UNASSIGNED	168.0500	(T3) 131.8	168.0500	(T3) 131.8	A	tone 3
7	TACTICAL	NIFC_T3	MILL STAGE, NORTH CONTIN.	168.6000	(T3) 131.8	168.6000	(T3) 131.8	A	tone 3
8	TACTICAL	CDF T27	DIV A/C	159.3075	(T16) 192.8	159.3075	(T16) 192.8	A	tone 16
9	TACTICAL	NIFC_T6	DIV K	166.7750	(T3) 131.8	166.7750	(T3) 131.8	A	tone 3
10	TACTICAL	R5 T4	DIV H	166.5500	(T3) 131.8	166.5500	(T3) 131.8	A	tone 3
11	TACTICAL	R5_T5	DIV J	167.1125	(T3) 131.8	167.1125	(T3) 131.8	A	tone 3
12	A/G TAC	A/G TAC	ALL DIVS	166.6125		166.6125		A	
13	A/G CMD	A/G CMD	ALL DIVS	169.1500		169.1500	0.0	A	
14	COMMAND	TNF NET	ALL DIVS	170.6000	0.0	164.9375	(T4) 136.5	A	tone 4
15	TACTICAL	CALCORD	ALL DIVS	156.0750	(T6) 156.7	156.0750	(T6) 156.7	A	tone 6
16	AIRGUARD	GUARD	ALL DIVS	168.6250	0.0	168.6250	(T1) 110.9	A	tone 1 TX only
17									
18									
19									
20									
5. Special Instructions									
COMMS Phone Number: EMERGENCY: 510-507-5909 NON-EMERGENCY: 925-768-9602									
6. Prepared by (Communications Unit Leader): Name: Armando De La Torre				Signature: 					
ICS 205 - CONTROLLED UNCLASSIFIED INFORMATION/BASIC				Date/Time: 09/17/22 1930					

INCIDENT RADIO COMMUNICATIONS PLAN I-205										1. INCIDENT NAME		2. DATE/TIME PREPARED		3. OPERATIONAL PERIOD DATE/TIME	
										MOSQUITO FIRE (IA)		09/17/2022@1530		9-18-22 TO 9-19-22 FROM 0700 TO 0700	
										PAGE 3					
4. BASIC RADIO CHANNEL UTILIZATION															
Ch #	Function	Channel Name	Assignment	RX Freq	N/W	RX Tone/NAC	TX Freq	N/W	TX Tone/NAC	Mode Analog (A) Digital (D) Mixed (M)	Remarks				
1	COMMAND	FS TNF	ALL DIV	169.9000	N	0.0	168.7750	N	OST	A	TONE 4				
2	COMMAND	TNF NET	ALL DIV	170.6000	N	0.0	164.9375	N	OST	A	TONE 4				
3	COMMAND	NEU W	ALL DIV	151.3250	N	131.8	159.3600	N	OST	A					
4	COMMAND	NEU E	ALL DIV	154.1300	N	131.8	159.4950	N	OST	A					
5	COMMAND	FS ENF	ALL DIV	171.5250	N	156.7	162.7500	N	OST	A	TONES: 3, 4, 5				
6	COMMAND	AEU L	ALL DIV	151.1900	N	146.2	159.2250	N	OST	A					
7	TACTICAL	NIFC T2	ALL DIV	168.2000	N	131.8	168.2000	N	131.8	A	TONE: 3				
8	TACTICAL	R5 T4	ALL DIV	166.5500	N	131.8	166.5500	N	131.8	A	TONE: 3				
9	TACTICAL	R5 T5	ALL DIV	167.1125	N	131.8	167.1125	N	131.8	A	TONE: 3				
10	TACTICAL	CDF T2	ALL DIV	151.1600	N	192.8	151.1600	N	192.8	A	TONE: 16				
11	TACTICAL	CDF T8	ALL DIV	151.3700	N	192.8	151.3700	N	192.8	A	TONE: 16				
12	A/G TAC	A/G TAC	ALL DIV	167.5000	N		167.5000	N		A	A/G-14 TONE: 0				
13	A/G CMD	A/G CMD	ALL DIV	169.1125	N		169.1125	N		A	A/G-59 TONE: 0				
14	CDF A/G	CDF A/G	ALL DIV	159.3675	N	192.8	159.3675	N	192.8	A	CDF A/G3 tone 16				
15	TACTICAL	CALCORD	ALL DIV	156.0750	N	156.7	156.0750	N	156.7	A	tone 6				
16	AIRGUARD	GUARD	ALL DIV	168.6250	N		168.6250	N	110.9	A	tone 1 TX only				
5. Special Instructions:										COMMUNICATIONS PHONE LINES: NON-EMERGENCY: 925-768-9602 COMMUNICATIONS UNIT LEADER: DAVE LARKIN 909-908-1093 COMMUNICATION UNIT LEADER TRAINEE: ARMANDO DE LA TORRE 916-832-1918 EMERGENCY: 510-507-5909					
6. I-205 Prepared By: Communications Unit Leader										Name: <i>Armando De La Torre</i>		Signature: <i>[Handwritten Signature]</i>			

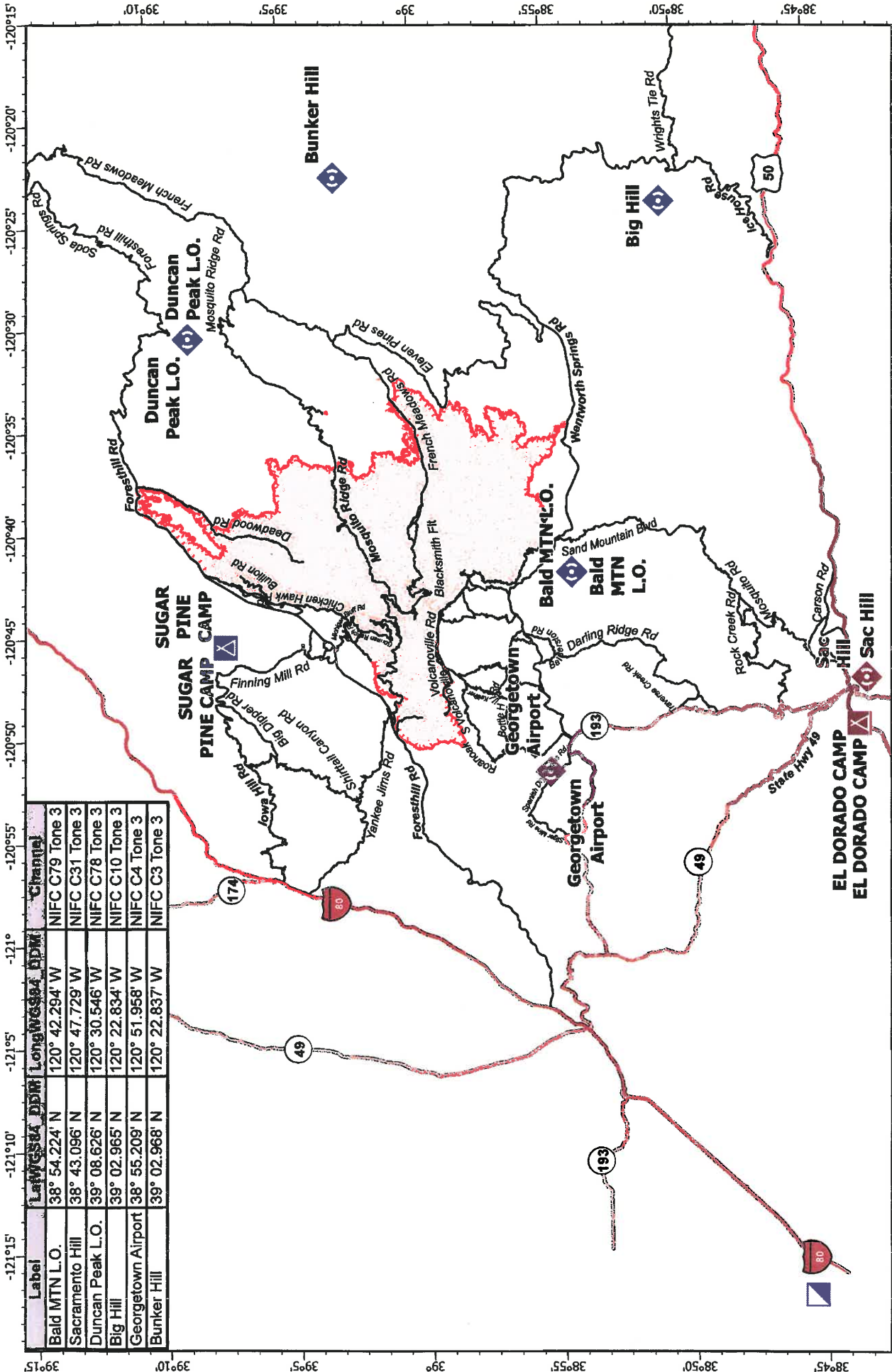

39°15' 39°10' 39°05' 39° 38°55' 38°50' 38°45'

-121°15' -121°10' -121°05' -121° -120°55' -120°50' -120°45' -120°40' -120°35' -120°30' -120°25' -120°20'

Label	Latitude	Longitude	Channel
Bald MTN L.O.	38° 54.224' N	120° 42.294' W	NIFC C79 Tone 3
Sacramento Hill	38° 43.096' N	120° 47.729' W	NIFC C31 Tone 3
Duncan Peak L.O.	39° 08.626' N	120° 30.546' W	NIFC C78 Tone 3
Big Hill	39° 02.965' N	120° 22.834' W	NIFC C10 Tone 3
Georgetown Airport	38° 55.209' N	120° 51.958' W	NIFC C4 Tone 3
Bunker Hill	39° 02.968' N	120° 22.837' W	NIFC C3 Tone 3

9/17/2022

COMMS MAP

COMMUNICATIONS MAP

MOSQUITO
CA-TNF-001371
9/17/2022

NAD83 UTM 10N 1:350,000
Prepared by: CACM/5/9/2022/16:59

9/17/2022

AIR OPERATIONS SUMMARY ICS-220

Incident Name and Incident Number Mosquito CA-TNF-001371	Sunrise 648	Startup 718	Cutoff 1938	Sunset 1908	Time Prepared 1900	Date Prepared Saturday, September 17, 2022	Prepared By Ira Graves
General Remarks, Safety Notes, Hazards, Air Operations Special Equipment, etc. TRACK ALL DIPSITE LOCATIONS / NUMBER OF DIPS / GALLONS TAKEN. TRACK ALL DROP LOCATIONS / NUMBER OF DROPS / GALLONS DROPPED ALL GPS DATA TO BE COLLECTED IN DEGREES, MINUTES, DECIMAL MINUTES, FORMAT. AVOID Aerial Application of Retardant / Foam / Agent within 300' of Waterways, Bodies of Water, etc. If Retardant / Foam / Agent is Dropped Within These Areas Immediately Notify the AOB and Provide the Following Information: Lat / Long, Estimated Number of Gallons and a Map Detailing The Area. ALL NIGHT AIR OPERATIONS WILL BE ORDERED THROUGHOUT NIGHT OPSC							

Frequencies	RX	Tone	TX	Tone	AM / FM	Position	Name	Phone	Traine Name	Phone
AIR TACTICS (A-8)	167.5500		167.5500		FM	AOBD	Ira Graves	707-327-7554		
AIR/AIR Rotor Wing	121.9250		121.9250		AM	ASGS	Curt Warner	805-478-1231		
AIR / AIR - Briefing (A-51)	132.8750		132.8750		AM	ASGS t	Cole Wallace	907-204-1444		
AIR / GROUND CMD (A-9)	169.1500		169.1500		FM	ASGS t	Rita Clipperton	530-575-9906		
AIR/GROUND TAC (A-19)	166.6125		166.6125		FM	PLACER - HEBM	Gerry Granados		Derek Morton	
COMMAND TNF Fire Net	170.6000		164.9375	136.5	FM	HEBM - BLUE	Lynn Correa		Gunnar Cahall	
BLUE CANYON TOLC	123.0250		123.0250		AM	ATGS	Bryan Rosenow			
BLUE CANYON DECK	163.1000	162.2	163.1000	162.2	FM	ATGS	Sean Ryan			
PLACERVILLE DECK	163.1000	131.8	163.1000	131.8	FM	HLCO	Matt Muller		Tony Jimenez	
CALCORD - MEDICAL	156.0750	156.7 (6)	156.0750	156.7 (6)	FM	HLCO	Alex Lujan		Aaron Smith	
AIRGUARD - Emergency Only	168.6250		168.6250	110.9 (1)	FM	HLCO	Matt Lynde		Roger Caballero	

HELICOPTERS (Use page 2 if Needed)													
FAA #	Type	Make/Model	Helibase	Avail	Start	Remarks	FAA #	Type	Make/Model	Helibase	Avail	Start	Remarks
1KA	1	KMAX	Blue Canyon	800	800	Bucket	514	2	Bell 212	White Cloud	800	800	Longline
8AJ	1	CH-47	Placerville	800	800	Tank	512	2	Bell 212	Placerville	800	800	Longline
37S	1	S-64	Placerville	800	800	Tank	516	2	Bell 212	Placerville	800	800	Longline
6HT	1	S-64	Placerville	800	800	Tank	534	2	Bell 205 ++	Placerville	800	800	Longline
3RF	1	UH-60	Placerville	800	800	Longline	531	2	Bell 205 ++	Georgetown	1900	900	NIGHT OPERATIONS
7KA	1	KMAX	Blue Canyon	800	800	Longline	8ME	3	AS 350	Placerville	800	800	IR
HT917	1	S-61	Placerville	800	800	Tank	7CD	3	AS 350	Auburn	800	800	Recon
							14HX	3	Bell 407	Blue Canyon	800	800	Recon
							7XL	3	AS 350	Placerville	800	800	HLCO
							7KT	3	Bell 407	Blue Canyon	800	800	HLCO
							5AS	3	Bell 407	Placerville	800	800	HLCO

FIXED WING (Use Page 2 if Needed)													
FAA #	Type	Make/Model	Base	Avail	Start	Remarks	FAA #	Type	Make/Model	Base	Avail	Start	Remarks
700PQ	ATGS	690B	KG00	800	800	AA-17	UR-33	3					PSD / IR
408DF	ATGS	OV-10	KG00	800	800	AA-230							
S-261	Scooper	CL-415	KTVL	800	800	Water dropping							
S-263	Scooper	CL-415	KTVL	800	800	Water dropping							
AA-51	ATGS	A200CT	KWJF	1900	1900	NIGHT AIR ATTACK							



 ASB

INCIDENT RISK ANALYSIS

ICS (215A) DAY/NIGHT SHIFT

BR/DV	HAZARDOUS ACTIONS – CONDITIONS	MITIGATIONS – WARNINGS – REMEDIES
ALL	FIRE BEHAVIOR	<ul style="list-style-type: none"> • Are you seeing what we have predicted? • Conduct thorough assessments before starting work. • Ensure LCES and PACE is in place. • Plan & communicate your exit strategy with your crew and adjacent resources. • Provide additional briefing for new resources and maintain communications. • Outflow winds from thunderstorms could negatively affect fire behavior.
ALL	TRAFFIC HAZARDS AND DRIVING	<ul style="list-style-type: none"> • Rain will make roads slippery especially where retardant has been dropped. • UTV operators shall wear DOT approved helmets and have certification to drive. • Many roads are narrow and mid-slope, with soft shoulders. Allow heavy vehicles to pass on uphill side. Use spotters when backing or turning around. • Practice “Defensive Driving” techniques. Assume other drivers are fatigued. • Use warning lights when working on roads or traveling in smoke and heavy dust. • Drive at or below posted speed limits. • Use chock blocks, turn wheels into hill. • Be alert for wildlife. Dusk to Dawn pose the greatest potential for accidents.
ALL	HAZARD / DANGER TREES	<ul style="list-style-type: none"> • Follow Hazard Tree Safety Guidelines (IRPG p. 20) • Limit number of personnel around snags and their exposure time. • Fallers must be qualified for the trees being felled. • Be alert around hazard trees during wind events, even green trees. • The hazard zone extends a minimum of 2½ tree lengths. • Avoid parking vehicles or taking breaks under or near hazard trees.
ALL	MOP UP OPERATIONS	<ul style="list-style-type: none"> • Evaluate areas for hazard trees and locate stump holes for avoidance. • Monitor fatigue, shorten shifts to increase rest where appropriate. • Provide motivation to workers to maintain situational awareness and avoid complacency. • Evaluate mop up distances against what is safe and necessary. • Review and follow “Look Up, Look Down, Look Around” (IRPG p. 34) • Avoid areas of hazardous materials.
ALL	STEEP TERRAIN, MINE SHAFTS, ROLLING DEBRIS	<ul style="list-style-type: none"> • Maintain 8 ft. - 10 ft. spacing when working & walking. • Do not work above any personnel. • Flag mineshafts, advise Division and Safety Officer of the location. • Evaluate necessity to send personnel in areas with limited access.
ALL	DIRECT / INDIRECT LINE CONSTRUCTION	<ul style="list-style-type: none"> • Establish and maintain LCES. • Locate line in favorable location, lighter fuels, and gentler topography when possible. • Utilize natural or existing barriers. Watch for and communicate spot fires. • Stay in front of heavy equipment at least 100 feet or behind at least 50 feet. • Do not approach heavy equipment until seen and acknowledged by the operator • Watch for stump holes and ash pits.
ALL	AIR OPERATIONS	<ul style="list-style-type: none"> • Follow “Aviation Watch-Out Situations” (IRPG p. 62) • Do not plan on air resources for tactical support or medical transportation. • Refer to page 74, IRPG for directing bucket drops. • Ensure positive communication with all air resources. • Ensure crews are aware of water/retardant drop zones.
ALL	FIRING OPERATIONS	<ul style="list-style-type: none"> • Only personnel trained in the use of each devise will be authorized to use firing equipment. • Ensure that all personnel are briefed and prepared for firing and holding operations. • Ensure that all ground and aerial ignition plans are approved and signed by the IC prior to implementation.
ALL	COMMUNICATIONS	<ul style="list-style-type: none"> • Share your Situational Awareness (hazards, changes, etc.) • Check radio operations and that equipment and channels are effective. • Answer questions when asked by others. Ask for intel when you do not know the plan. • Ensure all personnel are familiar with the incident and IA communications plans.
ALL	HEAT RELATED ILLNESS	<ul style="list-style-type: none"> • Drink 2 bottles of water to 1 bottle of sports drink. Avoid energy drinks. • Take frequent breaks, minimum of 10 minutes every hour. • Recognize symptoms of HEAT RELATED ILLNESS which include low energy, cramping, headaches, dizziness, poor rest, poor eating habits, hot skin, and lack of sweating.

INCIDENT NAME:

Mosquito Fire

OPERATIONAL PERIOD:

0700 - 0700

September 18-19, 2022

Date/Time Prepared: 09/17/2022 – 1400 hrs



REQUEST ACCESS TO ARCGIS FIELD MAPS

for interactive mobile maps and field data collection

STEP 1

Request a NIFC ArcGIS Account if you do not already have one

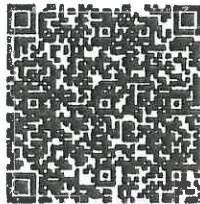

NIFC Account Request Form
<https://bit.ly/3OLBG1W>

STEP 2

Request access to collect and/or view incident data

Email robert_kirk@firenet.gov and nicolas.meyer@fire.ca.gov

Subject: Request Mosquito Fire Access
Include your name, position, and NIFC login in your email.

STEP 3

Download ArcGIS Field Maps app



- Search "ArcGIS Field Maps" in the App Store for iPhone & on Google Play for Androids Sign into your NIFC ArcGIS account through the app once installed

For More Instructions on how to use Field Maps, scan code below:



COVID Information

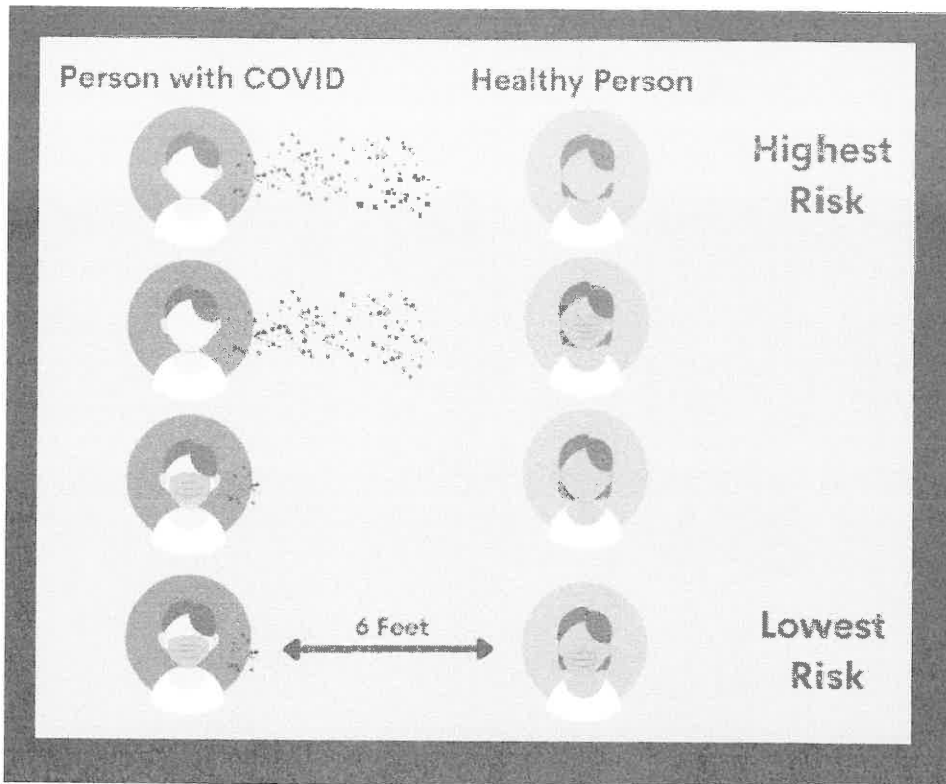

- CAL-MAT Tent (ICP) – Symptoms
- Frontline Trailers (Sugar Pine & El Dorado) – Symptoms & Exposures
- Take-home peace of mind rapid tests at El Dorado & ICP with COVID Advisors.

COVID Advisors Contact Information

Jessicca McMullen	530-816-2118	ICP – Roseville
Dawn Cordova	505-203-8441	ICP – Roseville
Rex Prowse	805-215-3135	El Dorado Camp - Placerville
Mellissa Conway	530-249-9421	El Dorado Camp - Placerville

**MOSQUITO FIRE
Finance Process
CA-TNF-001371**

All **FEDERAL Resources** for the MOSQUITO fire please use one of the following methods to turn in your Shift Ticket/CTR using the format showing under New Resources:

- 1) Email to: 2022.mosquito.finance@firenet.gov,
- 2) Drop off to Federal Finance in the 1st building on your left as you come into the Roseville Fairgrounds marked FINANCE.
- 3) Turn them into the Federal TIME person at briefing.

Submit Equipment Shift Tickets or Crew Time Reports (CTRs) daily.

FOR NEW RESOURCES CHECKING IN:

Please either email all document for your Federal Resource to 2022.mosquito.finance@firenet.gov or drop off all documents when checking in the building marked Finance after checking in.

Contract Equipment **MUST** have their INSPECTIONS prior to seeing Finance or submitting documents to the email.

Email Subject Line: TIME (or CTR, EQUIPMENT, SHIFT TICKET)/Resource Order No./ Resource Name/Position Code – in the subject line with your information

(Example: TIME/O-200/SBear/Safety)

Email or bring in all documents that pertain to your assignment:

Agency Overhead	Agency ADs / EFFs	VIPR Resources	Contract / Agency Crews	Cooperators
Resource Order Crew Time Reports (CTRs)	Resource Order Casual Hire Form CTRs	Resource Order VIPR Agreement Schedule of Items Inspections Shift Tickets	Resource Order Manifest Agreement / Contract Schedule of Items Inspections CTRs	Resource Order Agreement Shift Tickets / CTRs

Please include your email address and phone number in the body of the email when sending your documents.

Any questions, please call:

FEDERAL TIME: 510-507-5898

FEDERAL CONTRACT EQUIPMENT: 510-495-9780

COMP / CLAIMS

Ann Marie Carlson COMP Unit Leader

916-217-8943

Ann_Carlson@firenet.gov

For federal employees associated with the Mosquito Fire, if you are injured, please contact the COMP UL for the Authorization for Treatment (CA-16). We can issue the form directly to the hospital or clinic, but we need full names and SSN for the required forms prior to being able to do that. The employee or supervisor should contact me as soon as possible or upon arrival at the hospital, whichever is convenient.

For claims there are different forms needed based on the circumstances of the property loss or damage. Please contact me first to find out which forms are appropriate for your situation, and what additional information might be needed. This will expedite the process.

Unserviceable items must be turned into COMP/FINANCE if you are unable to replace at Supply. If items are lost or damaged on the fire line, the fire suppression module must provide a copy of the module's standard inventory with the documentation of broken or unserviceable items.

Motor Vehicle Accident	Property Loss or Damage of items that cannot be replaced in Supply
<i>SF-91, Motor Vehicle Accident SF-94 Witness Statement (if app)</i>	<i>TEAM 5 MODIFIED 289</i>

\$ FINANCE MESSAGE \$

Please No Off Site Feeding Unless Approved by a Finance Section Chief. Certain circumstances will need to apply for our approval.

CAL FIRE PERSONNEL

If anyone has any CalCard travel receipts and meal/lodging sign in sheets, please get a copy to Finance.

LOCAL GOVERNMENT RESOURCES

Make sure you check in with Finance for ABH or OES for F-42 Paperwork.

ALL HIRED EQUIPMENT

Make sure you get your shift ticket filled out by your **Division Group Supervisor or Supervisor each shift.**

ALL SUPERVISORS OF HIRED EQUIPMENT

Shift Tickets for hired equipment need to be signed and turned in to TIME daily. Ensure the shift ticket is filled out completely (including evaluation), accurately and legibly. **Example included in IAP.**

PROPERTY DAMAGE or INIURIES

Please report any property damage caused by suppression activities and/or injuries to the Comp/Claims Unit.

24 Hour Shift

EMERGENCY SHIFT TICKET and EVALUATION FORM					Contractor Name						
The responsible Government Officer will complete this form each shift.					Fireline Builders						
Incident or Project Name August Complex West Zone		Incident Number CAMEU010843	Request Number E-99		Operator #1 Jim Smith	Operator #2 John Jones					
Agreement Number LNU01234567					Operator Furnished By: <input checked="" type="checkbox"/> Contractor <input type="checkbox"/> Government						
Equipment Make CAT		Equipment Model / Type Dozer D6H			Operating Supplies Furnished By: <input checked="" type="checkbox"/> Contractor <input type="checkbox"/> Government						
Serial Number 6LN3344		Licence Number			Equipment Status <input checked="" type="checkbox"/> Inspected <input checked="" type="checkbox"/> Under Agreement						
Equipment Use (Circle) Hours / Days / Miles					Released by Government Withdrawn by Contractor						
Date Mo / Day	Start	Stop	Work	Assignment							
8/2	0700	2400	17	Division J							
8/3	0001	0700	7	Division J							
Vendor Rating					Govt. Rep. Name and Position - PRINT Mike Brown Div. I						
<table border="1" style="width: 100%; border-collapse: collapse;"> <tr> <td>Poor*</td> <td>Avg.</td> <td>Good</td> <td>Exc.</td> <td>N/A</td> </tr> </table>					Poor*	Avg.	Good	Exc.	N/A	Govt. Rep. Signature <i>Mike Brown</i>	
Poor*	Avg.	Good	Exc.	N/A							
Met Performance Expectations					Contractor Signature <i>Jim Smith</i>						
Equipment in Safe Working Condition					Date 08/03/16						
Operator Skill Level					Time 0700						
Operates Safely					Remarks/Comments **						
Operator's Cooperation Level					CALFIRE 287 (Rev 3-2011)						
Overall Performance											
<p style="text-align: center;">* NOTE: Any rating of POOR requires an explanation in Comment Section.</p> <p style="text-align: center;">**Final evaluation or for more documentation, use an ICS Form 230 or equivalent.</p>											
Pink - Finance		Blue - Home Unit HE Coordinator		Yellow - Vendor		White - Govt Representative					

12 Hour Shift

EMERGENCY SHIFT TICKET and EVALUATION FORM					Contractor Name						
The responsible Government Officer will complete this form each shift.					H2O For You						
Incident or Project Name August Complex West Zone		Incident Number CAMEU010843	Request Number E-89		Operator #1 James Russell	Operator #2					
Agreement Number LNU11111199					Operator Furnished By: <input checked="" type="checkbox"/> Contractor <input type="checkbox"/> Government						
Equipment Make Peterbilt		Equipment Model / Type 2000 Gallon			Operating Supplies Furnished By: <input checked="" type="checkbox"/> Contractor <input type="checkbox"/> Government						
Serial Number 11145N		Licence Number SE653574			Equipment Status <input checked="" type="checkbox"/> Inspected <input checked="" type="checkbox"/> Under Agreement						
Equipment Use (Circle) Hours / Days / Miles					Released by Government Withdrawn by Contractor						
Date Mo / Day	Start	Stop	Work	Assignment							
8/2	0001	0700	7	Off Shift							
8/2	0700	2000	13	Division B							
8/2	2000	2400	4	Off Shift							
Vendor Rating					Govt. Rep. Name and Position - PRINT Steve Hampton, Div B						
<table border="1" style="width: 100%; border-collapse: collapse;"> <tr> <td>Poor*</td> <td>Avg.</td> <td>Good</td> <td>Exc.</td> <td>N/A</td> </tr> </table>					Poor*	Avg.	Good	Exc.	N/A	Govt. Rep. Signature <i>Steve Hampton</i>	
Poor*	Avg.	Good	Exc.	N/A							
Met Performance Expectations					Contractor Signature <i>James Russell</i>						
Equipment in Safe Working Condition					Date 08/02/16						
Operator Skill Level					Time 2000						
Operates Safely					Remarks/Comments **						
Operator's Cooperation Level					CALFIRE 287 (Rev 3-2011)						
Overall Performance											
<p style="text-align: center;">* NOTE: Any rating of POOR requires an explanation in Comment Section.</p> <p style="text-align: center;">**Final evaluation or for more documentation, use an ICS Form 230 or equivalent.</p>											
Pink - Finance		Blue - Home Unit HE Coordinator		Yellow - Vendor		White - Govt Representative					

CAL FIRE

INCIDENT MANAGEMENT TEAM

WATER USAGE LOG

DATE: _____

Division / Group: _____

AGENCY ID / VENDOR: _____
I.e.. Strike Team 1110C, Acme Water Tenders

REQUEST # _____

WATER SOURCE LOCATION	Hydrant	Open source I.e. pond	Tank	Gallons Used	Property Owner / Contact Number if known **

TURN INTO FINANCE DAILY

****Please note if you made contact with property owner and their contact.**

Information: _____

This document is intended to track, record and validate the amount of water used on a incident. It's not intended to review the performance of equipment using the water on an incident.

Instructions for Use of CDF 101 Property Certification of Location or Damage

Document Number: for use as a local number system or when attached to a FC-40 document.

Location / Incident Name: Enter the CDF facility property is assigned to. If submitting to an incident base, enter the Incident Name.

Incident Number: Enter the appropriate incident number

Unit: Enter the Unit the property is assigned to. If submitting to an incident base, enter the request number of the person certifying damage example E-320, C-14 or O-355.

Region: Enter the CDF Region where the property was assigned. If submitting to an incident base, enter the CDF Region responsible for the incident.

Date: Enter the date the P.L. or D. was completed.

The following items were: Enter either 'Broken', 'Left on Line', 'Damaged' or other status of the property.

Reminder, this form cannot be used in place of the STD-152 to certify Lost, Stolen, Worn Out or Damaged beyond repair property.

Date of Occurrence: Enter the date the property was broken, left on line or damaged.

Quantity: Enter the quantity for the line item.

Unit of Measure: Enter the unit of measure for the line item (example ea = each).

CDF Stock Number: Enter the PIN or stock number.

Description: Enter the description of the line item, indicate size, make, model and type. Clearly describe the item and provide adequate data to effectively identify equipment or property.

Property Number: Enter the CDF property number assigned to the line item, Capitalized or sensitive property must have their property number entered here.

Location of Items: Where is the property now (example, left on Division B night shift 8/1/04, Drop Point 2). A GPS coordinate, Station 22 or Unit Service Center may also be used to describe Location.

Remarks: Enter specific remarks here, how was the property damaged, what specifically is wrong with it.

Signature of Person Certifying Occurrence as Described:

Signature: The CDF Employee certifying the occurrence must sign.

Printed Name: Enter the printed name of the signature.

Title: Enter the title of the signature.

Date: Enter the date of the signature.

Unit Supervisors Approval:

If submitted on an incident this section must be completed by the supervisor of the property custodian. This may be the Strike Team Leader, Division Supervisor, Receiving and Distribution Manager, Supply Unit Leader, Logistics Section Chief, Agency Representative or Incident Commander.

If submitted at the home Unit this section must also be completed by the supervisor of the property custodian. This may be a Battalion or Division Chief.

Comments: Supervisors may enter comments of approval or disapproval.

Signature of Unit Administrator: Signature of Unit Supervisor reviewing the certification described.

Title: Title of the signature.

Date: Date of the signature.

Notes:

This document is NOT required if exchanging property at an incident base with the exception of capitalized or sensitive property assigned a CDF property number.

This document is required as certification when submitting an MRT to your local Service Center for replacement of property.

An OF-315 (Incident Replacement Requisition) is required as authorization to purchase fire replacement items at your local Unit. This document is required when submitting an MRT to you local Service Center for fire replacement items. A CDF-101 and/or A STD-152 are required for the certification of the status of property being requisitioned for replacement.



**Mosquito Fire
Human Resources Message - September 18 2022**

RESPECT

THUMBS UP! SO FAR, SO GOOD.

**THANK YOU FOR SHOWING EACH
OTHER THE HIGHEST LEVEL OF
RESPECT**

YOU ROCK !



**Adam Alvarez- HRSP- 707-373-8715
Andrea Cabida- HRSP- 707-330-9939
Cal Fire Employee Support Services (916) 445-4337**



PHOTOGRAPHS AND VIDEOS OF INCIDENT

Please use the QR code to upload fire-related photos and videos for public information. This really helps tell the fire story, shows the public your great work, and keeps the media and public informed. Please refrain from posting incident-related videos to your personal social media. It may be unsafe to shoot photos or video and a firefighter who is concentrating on a camera loses their situational awareness. When this happens it could reflect poorly on all that are attached to this incident.



MEDIA

The California State Penal Code Section 409.5(d) allows the news media to enter scenes of disaster, riot, or civil disturbance. Properly identified members of the news media should not be restricted from entering locations specified within the code. However, this does not include crime scenes, private property, and the news media may not interfere with incident operations. Please always treat the media with courtesy and respect and advise the PIO office if there are any issues.

FIRE INFORMATION



MOSQUITO FIRE ICP MAILING ADDRESS

700 Event Center Drive
Roseville, CA, 95678

Must include your "O" or "E" number on address
Packages can be picked up at the PIO trailer

LOGISTICS MESSAGE

- We have included an updated Incident Base map and travel plan into the IAP.

****FOLLOW THE NEW TRAVEL PLAN****

****I-80 to HWY-65 to Pleasant Grove Exit to Washington Street****

- Please place all trash inside dumpsters or trash cans. Backhaul your trash off the line.

DO NOT LEAVE TRASH IN THE PARKING LOT

- Supply is now open. For all line orders, route through division and request through communications.

Supply's hours are **0600-2100** ****UPDATED HOURS**

- MKU: Breakfast **0500-1200** and Dinner **1700-2200**
- Any requested to-go meals will need to be documented on an ICS-213 and **MUST** be to the FDUL **12 hours** in advance.
- Ground Support is located at basecamp, contact the 24 hour repair line **# 510-507-1140** for repairs or issues.
- For Motels contact Cassie Miller # 530-708-2710
- Fuel is set at Staging and at incident base

MOSQUITO BASECAMP MAP

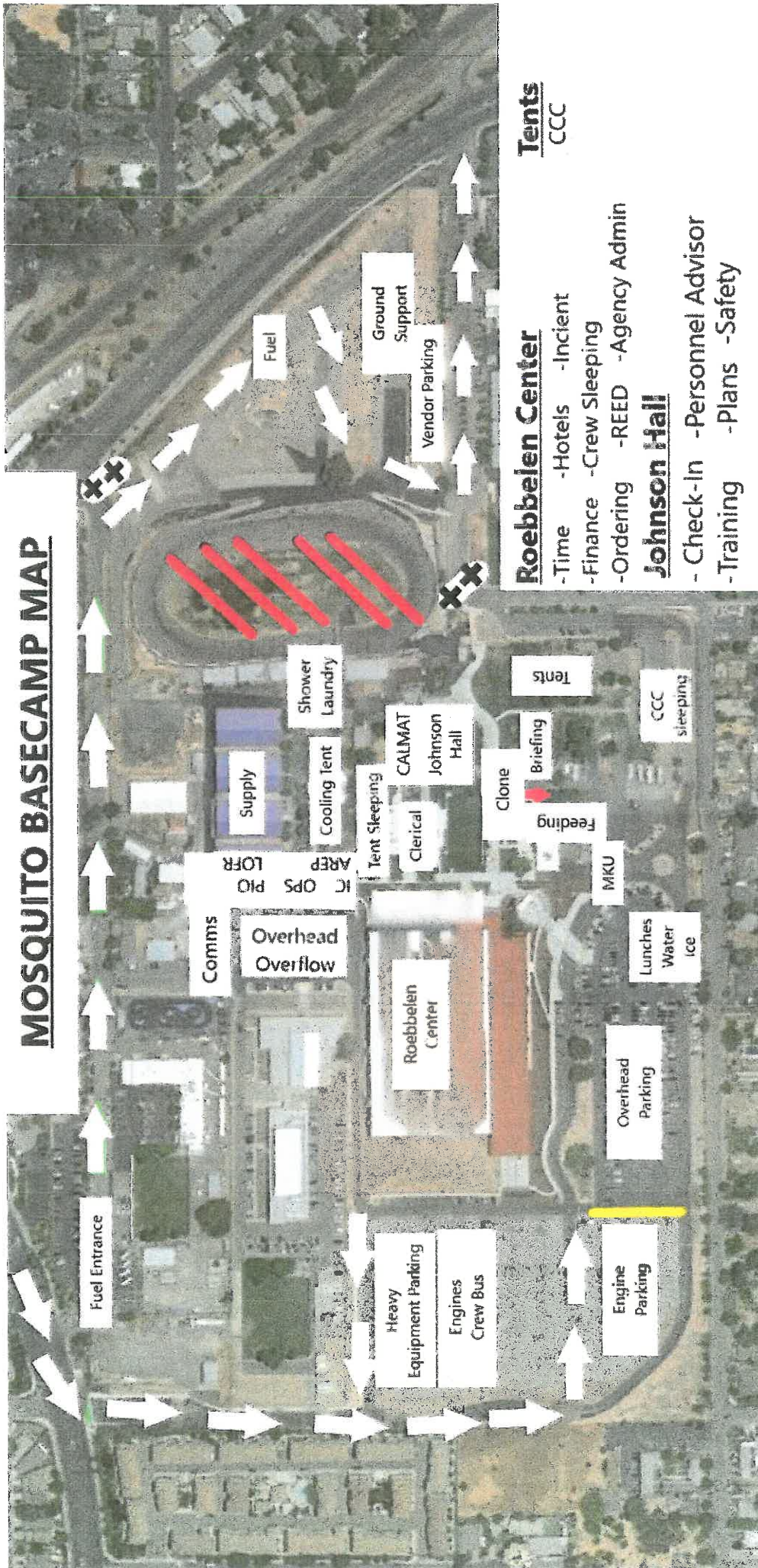

Tents

CCC

Roebbelen Center

- Time
- Hotels
- Incident
- Finance
- Crew Sleeping
- Ordering
- REED
- Agency Admin

Johnson Hall

- Check-In
- Personnel Advisor
- Training
- Plans
- Safety

Mosquito Road Map

Take I-80 to HWY 65

Exit Pleasant Grove, turn left onto Pleasant Grove.

Turn left onto Washington Blvd.

Turn right onto Junction Blvd.

Turn left onto Event Center Dr.

Fairgrounds entrance will be on the left.

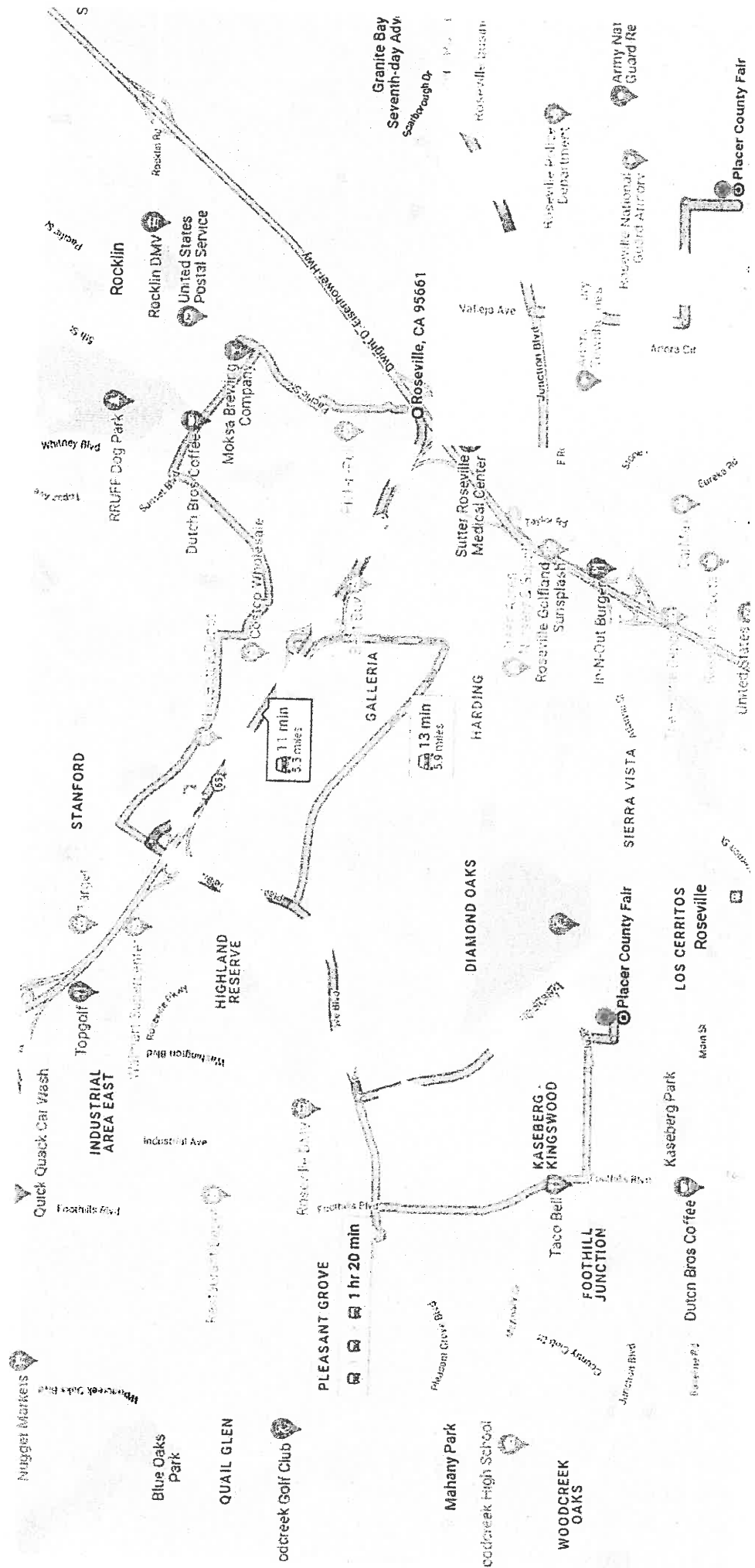

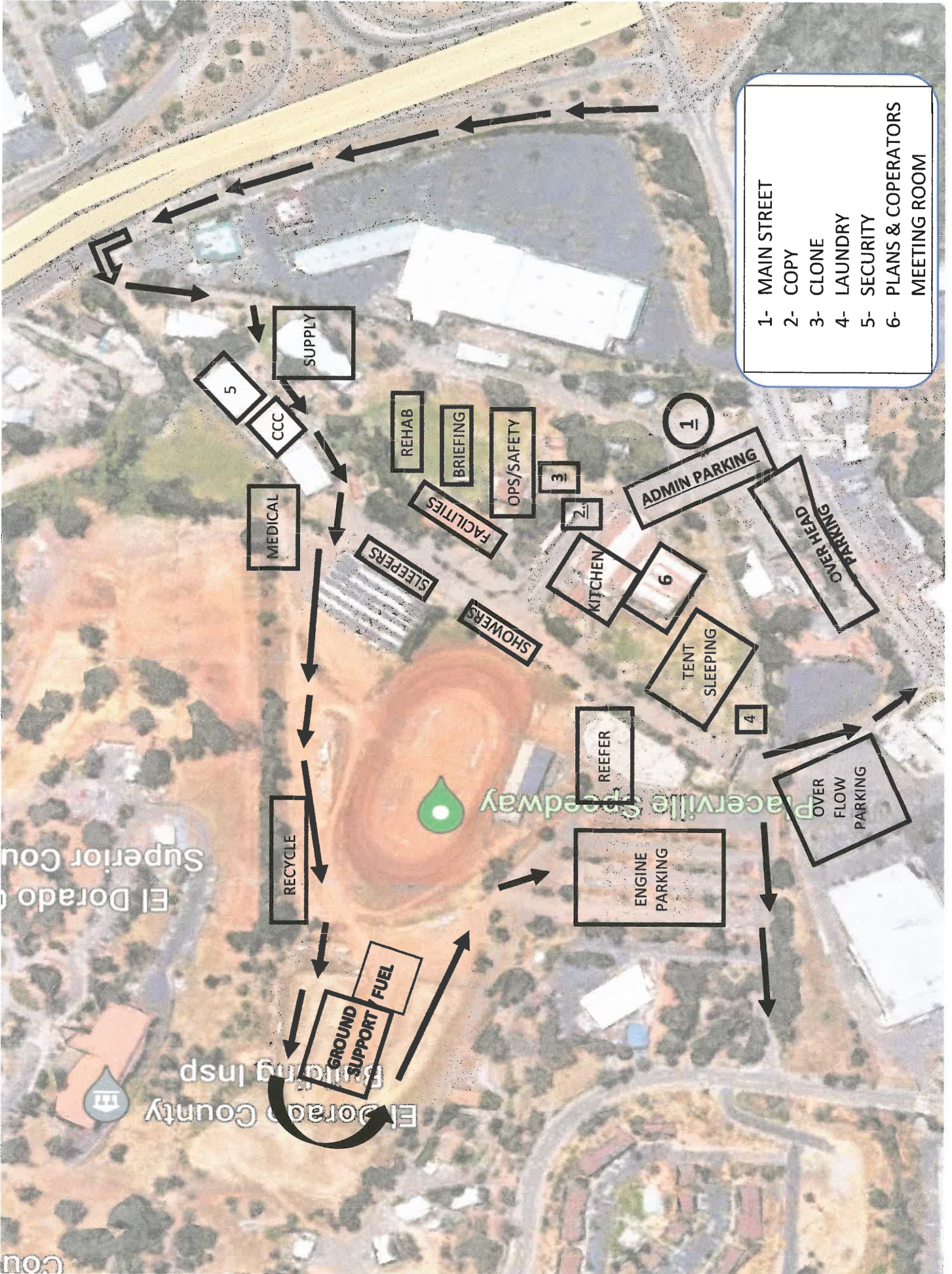

- 1- MAIN STREET
- 2- COPY
- 3- CLONE
- 4- LAUNDRY
- 5- SECURITY
- 6- PLANS & OPERATORS MEETING ROOM

El Dorado County Building Insp.
 El Dorado County Superior Court

Placerville Speedway



Trainee Check-In

TRAINING MESSAGE



Post Incident Eval

TOPIC: WRITING EFFECTIVE PERFORMANCE EVALUATIONS

- ✓ Provide **CONSTRUCTIVE FEEDBACK** for trainee and make your words valuable for the person or people responsible for reviewing the evaluation.
- ✓ Describe what the trainee did on the assignment to justify their rating. **PAINT THE PICTURE** to the reviewing officials on the complexity of the assignment!
- ✓ Be **HONEST** enough to let the trainee know what their strengths and weaknesses are, how they performed and if they met, did not meet, or exceeded your expectations.
- ✓ **DOCUMENT** what skills or tasks the trainee should work on next if recommending continuing assignments.
- ✓ If recommending certification, **BE SPECIFIC** in the performance evaluation that you are recommending them for certification.

Emil Picchi

(650)520-5102

TNSPEP@gmail.com



Mosquito Incident



CA-TNF 001371



DEMOB for September 18th

O-95.21	Winbigler, J	0800	O-20291	EGGERT, K	0900
E-20316	T/F 6848	0800	E-20205	T/F 1803	0900
E-71	T/F 2803	0800	E-20043	S/T 9278L	0900
E-20041	9242L	0800	E-334	W/T	0900
O-20225	Beyea, T	0815	E-20312	1807F	0920
O-587	Vestal, C	0815	O-20396	SCOTT, W	0930
E-20042	9221L	0815	O-297	FUNARO, L	0930
E-20047	6074C	0820	C-20028	S/T 9115G	0940
E-66	T/F 4815	0820	E-20207	T/F 5807	1000
E-20039	9251L	0820	E-20315	T/F 5053	1020
E-20040	9212L	0820	E-20326	S/T 2312C	1040
C-20055	Valley View	0820	E-20201	T/F XSJ 418	1100
O-20107	Diaz, Miguel	0830	E-20343	S/T 4104C	1120
E-20034	DOZ 2749	0830	E-20202	S/T 2026C	1140
E-20081	6808C	0840	C-20050	STG 9151G	1200
E-492	S/T 2200C	0840	E-20347	4814F	1220
O-20161	LARSON, C	0845	E-20198	4280C	1240
O-20093	TAN, F	0830	E-20197	T/F 4127	1300
			E-20288	4813C	1320

Report to DEMOB at the assigned time

****** DEMOB Message ******

Report to DEMOB at assigned time- If posted.

All assigned resources (except state hired privates) must go through Ground Support during the DEMOB process.

Unscheduled/Emergency DEMOB

On a 213 General Message form Provide the following information:

- ✓ Resource being released Name and request number
- ✓ Reason for DEMOB
- ✓ DEMOB Date and time
- ✓ Resources home location
- ✓ All 213s for Unscheduled/Emergency DEMOB must be signed by the resource's Section Lead or an IC
- ✓ Contact DEMOB as soon as possible

Flight Scheduling

72 hours prior to anticipated travel day provide DEMOB with:

- ✓ Name of traveling resource – as it appears on DL
- ✓ Date of Birth
- ✓ Email and phone number
- ✓ Departure airport & Arrival airport

DEMOB Contact: 510-507-5897

Assignment Extensions: 510-507-1144

Tentative DEMOB List

<u>Request Number</u>	<u>Name</u>	<u>Resource</u>	<u>DEMOB Date</u>
O-20123	SPELLMAN, RONALD DUANE	EMPF	09/19/2022
E-20076	OES - 6848C	EST3	09/19/2022
E-399	SANDOVAL, BRUSH 22	ENG6	09/19/2022
O-68	WAGGONER, RYAN	DIVS	09/20/2022
O-20168	WATKINS, SHAWN	DIVS	09/20/2022
E-8	CA-TNF 342	ENG3	09/20/2022
E-235	CA-TNF 335	ENG3	09/20/2022
E-572	ENG3 XTREME WILDLAND	ENG3	09/06/2022
E-573	NATIONAL WILDLAND FIRE	ENG3	09/20/2022
E-20026	ST 9440C	EST3	09/20/2022
C-9	BIG BEAR IHC	CRW1	09/20/2022
E-325	TRAHAN	WTS2	09/20/2022
O-89	HEPLER, WILLIAM D	INVL	09/21/2022
O-120	GRIM, MARY	AREP	09/21/2022
O-151	SCHROEDER, JASON RYAN	AREP	09/21/2022
O-259	THANE, TRAVIS	AREP	09/21/2022
O-20054	GILL, MICHAEL	AREP	09/21/2022
O-20088	TODD, MARK ALAN	SOFR	09/21/2022
O-20345	ZANDER, TYREE P	PIO3	09/21/2022
O-51	A & F ENTERPRISES	FMOD	09/21/2022

O-52	A & F ENTERPRISES	FMOD	09/21/2022
O-116	FALLER MODULE 11	FMOD	09/21/2022
O-117	SMITH, KEENAN	FMOD	09/21/2022
O-538	WIGGINS, DAVID M	HEQB	09/21/2022
O-20066	FOURTNER, C	HEQB	09/21/2022
E-55	NORTHWESTERN FIRE	DZR2	09/21/2022
E-56	NORTHWESTERN FIRE	DZR2	09/21/2022
E-57	NORTHWESTERN FIRE	DZR2	09/21/2022
E-58	LESTER ENTERPRISES	DZR3	09/21/2022
E-87	RIDGE LOGGING INC	DZR2	09/21/2022
E-280	CA ENF 3	DZR2	09/21/2022
E-20001	SILLER & SILLER	DOZ2	09/21/2022
E-20003	MARSH & COMPANY	DOZ2	09/21/2022
E-20118	TRESSLERS TIRE	DZR2	09/21/2022
E-20119	BOB NOBLE & SONS	DZR2	09/21/2022
E-20179	EMERSON ASSOCIATES	DZR2	09/21/2022
E-20350	COLEMAN ENVIRONMENTAL	DZR2	09/21/2022
E-4	J3 CONTRACTING	ENG3	09/21/2022
E-6	DUKE CITY FIRE	ENG3	09/21/2022
E-15	KBM ADVISORS	ENG3	09/21/2022
E-17	335	ENG3	09/21/2022
E-18	HEK JONES LLC	ENG3	09/21/2022
E-109	CA-PNF 330	ENG3	09/21/2022
E-284	GREY WILDLAND	ENG6	09/21/2022
E-553	NMSNF E651	ENG6	09/21/2022
E-570	LOOMIS FIRE CONTROL	ENG6	09/21/2022

E-574	GONZALEZ, OMAR	ENG3	09/21/2022
E-578	BALI-SON, LLC	ENG6	09/21/2022
E-579	OUTBACK FIREFIGHTING	ENG6	09/21/2022
E-20272	E1498	ENG3	09/21/2022
E-26	2382C	EST3	09/21/2022
E-20047	ST- 6074C	EST3	09/21/2022
E-20049	9270C	EST3	09/21/2022
E-20202	S/T - 2026C	EST3	09/21/2022
E-66	TF 4815	TASK	09/21/2022
C-8	VALYERMO IHC	CRW1	09/21/2022
C-15	MENDOCINO IHC	CRW1	09/21/2022
C-88	TATANKA IHC	CRW1	09/21/2022
C-20000	9235G (CCC)	CST1	09/21/2022
C-20014	9414G	CST1	09/21/2022
C-20021	9279G	CST1	09/21/2022
E-445	WT - 222	WTT2	09/21/2022
E-20017	VEHICLE MATRIX	WTT1	09/21/2022
E-20021	DIAMOND ENTERPRISES	WTT1	09/21/2022
E-20022	DIAMOND ENTERPRISES	WTT2	09/21/2022
E-20087	AMERICAN WATER	WTT1	09/21/2022
E-20088	AMERICAN WATER	WTT1	09/21/2022
E-20090	URBAN DREAMER	WTT2	09/21/2022
E-20092	FIRST IN FIRE SUPPORT	WTT1	09/21/2022
E-20113	IRON RESPONSE	WTT2	09/21/2022
E-20114	WILDLAND ENTERPRISES	WTT1	09/21/2022
E-20402	AAA EQUIPMENT	WTT2	09/21/2022

O-20048	SOVA, DILLON	THSP	09/21/2022
O-20023	SIEBECKE, DEVON	LSC3	09/21/2022
O-20111	BLANDFORD, SCOTT THOMAS	EMPF	09/21/2022
C-20017	PLACER 7	CRWC	09/21/2022
E-62	ESRYS	WTS2	09/21/2022
E-63	RODGERS WATER TRUCKS	WTS3	09/21/2022
E-99	K & W ENTERPRISES LLC	WTS3	09/21/2022
E-20110	HILLTOP TREE & WATER LLC	WTS2	09/21/2022
E-20111	HILLTOP TREE & WATER LLC	WTS2	09/21/2022
E-20160	PACIFIC EQUIPMENT	LAU1	09/21/2022
E-20351	COLEMAN ENVIRONMENTAL	LOW1	09/21/2022
O-20379	MCMANUS, KATY L	TIME	09/21/2022

Hello from your virtual DOCL and at incident THSP!

Have files that need to be stored in the eDocBox?

- Please upload them into the **ToBeFiled** folder found in the **Files Tab** of the **General Channel**. If you have a lot of files, please make a folder in the ToBeFiled folder with your unit or name.

Questions, comments, refresher? You can reach us at:

2022.mosquito.docs@firenet.gov

or individually,

Johanna Ostling – DOCL

johanna_ostling@firenet.gov (415) 686-8339

Stacey Bauer – DOCL (T)

stacey_bauer@firenet.gov (916) 798-4042

David LaSavio – THSP

david_lasavio@firenet.gov (209) 304-8525

Stacey and David are located at the Roseville Fairgrounds adjacent to Check-In
in the Johnson Hall

Happy to be here (and virtually) supporting you all! 🐻

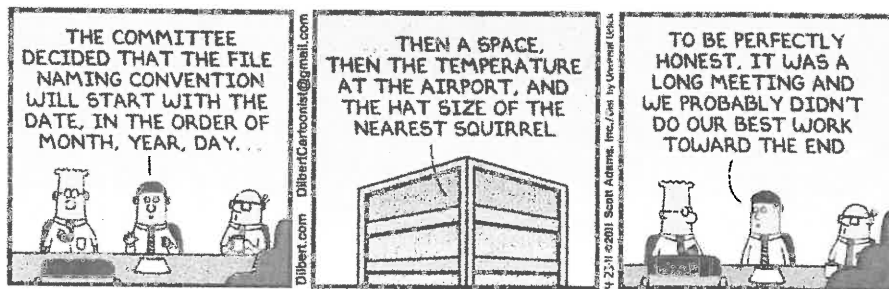

**Remote Incident Support
Team (RIST)**
rist@firenet.gov

RIST Coordinator:
(480) 608-2175
(will not accept text messages)

<https://tinyurl.com/ristinfo>
<https://tinyurl.com/riststorymap>
<https://tinyurl.com/ristavailabilityform>
<https://tinyurl.com/RISTfeedback>

LINE ORDER FORM

<u>ORDER #</u>	<u>DATE & TIME ORDERED</u> Received from the Line	<u>WHO PLACED ORDER</u> DIVS, OPS, etc...	<u>DELIVER to (DIV, Helispot, DP, etc.)</u> Division, Heli-Spot, Drop Point, etc.	<u>MODE of DEVIVERY</u> Drive, Helo, pick-up			
Order Received in Communications By:				TIME:			
Communications Relayed/Placed the Order To:				TIME:			
Order Shipped to the Line By (Name):				TIME:			
<u>ITEM#</u>	<u>DESCRIPTION</u>			<u>AMOUNT</u>			
1	1,000 Foot Hose Lay: Includes the following 10 lengths, 1 ½" x 100' Hose. 10 lengths, 1" x 100' Hose. 10ea. 1 ½" Gated Wyes. 10ea. 1 ½" to 1" Reducers. 10ea. 1" Nozzles.						
2	2,000 Foot Hose Lay: Includes the following 20 lengths, 1 ½" x 100' Hose. 20 lengths, 1" x 100' Hose. 20ea. 1 ½" Gated Wyes. 20ea. 1 ½" to 1" Reducers. 20ea. 1" Nozzles.						
3	3,000 Foot Hose Lay: Includes the following 30 lengths, 1 ½" x 100' Hose. 30 lengths, 1" x 100' Hose. 30ea. 1 ½" Gated Wyes. 30ea. 1 ½" to 1" Reducers. 30ea. 1" Nozzles.						
<u>ITEM#</u>	<u>REQUESTED ITEM</u>	<u>NFES#</u>	<u>AMOUNT</u>	<u>ITEM#</u>	<u>REQUESTED ITEM</u>	<u>NFES#</u>	<u>AMOUNT</u>
4	Backpack Pump, 5 gallon	1149		26	Batteries, "AA", (package)	0030	
5	Foam, 5 gallon	1145		27	Gasoline, Unleaded (gallon)		
6	Hose, ¾ inch, 50 ft. length	1016		28	Oil, 2 Cycle Mix (quart)	0341	
7	Hose, 1 inch, 100 ft. length	0966		29	Diesel, straight (gallon)		
8	Hose, 1 ½ inch, 100 ft. length	0967		30	Oil, Bar & Chain (gallon)	1880	
9	Increaser, ¾" to 1"	2235		31	Fusees (box)	0105	
10	Increaser, 1" to 1 ½"	0416		32	Torch, Drip Torch ea.	0241	
11	Nozzle, Garden ¾ inch	0136		33	Mix, Drip Torch 3-1, 5 gal.		
12	Nozzle, Forester, 1"	0024		34	Flagging, Ribbon, Color/Roll		
13	Nozzle, KK Type, 1"	1081		35	Washcloth, Waterless	0206	
14	Nozzle, KK Type, 1 ½"	1082		36	Water, Cubi, 5 gallon ea.	0048	
15	Reducer, 1" to ¾"	0733		37	Water, Bottled, (case)		
16	Reducer, 1 ½" to 1"	0009		38	Sports Drink, Gatorade (case)		
17	Tee, Hoseline, 1"x1"x ¾"	1809		39	Food, MRE's (12 per Box)	1842	
18	Tee, Hoseline, 1"x1"x 1"	2240		40	Pump Kit, High Pressure	0870	
19	Tee, Hoseline, 1 ½" x 1 ½" x 1"	0230		41	Pump, High Pressure	0148	
20	Wye, Gated, ¾" inch	0904		42	Pump Kit, Light Weight	0670	
21	Wye, Gated, 1"	0259		43	Sprinkler Kit	1048	
22	Wye, Gated, 1 ½"	0231		44	Pump Kit, Volume	6041	
23	Tank, Collapsible. Capacity Gallons?			45	Mop-Up Kit	0772	
24	Tank, Folding/Frame. Capacity ??						
25	Wrap, Structure (roll)	0881					

Date and Time Needed: _____ Point of Contact at Delivery Location: _____

OTHER / NOTES:

LINE ORDER FORM

<u>ORDER #</u>	<u>DATE & TIME ORDERED</u> Received from the Line	<u>WHO PLACED ORDER</u> DIVS, OPS, etc...	<u>DELIVER to (DIV, Helispot, DP, etc.)</u> Division, Heli-Spot, Drop Point, etc.	<u>MODE of DEVIVERY</u> Drive, Helo, pick-up

Order Received in Communications By:	TIME:
Communications Relayed/Placed the Order To:	TIME:
Order Shipped to the Line By (Name):	TIME:

<u>ITEM#</u>	<u>DESCRIPTION</u>	<u>AMOUNT</u>
1	1,000 Foot Hose Lay: Includes the following 10 lengths, 1 ½" x 100' Hose. 10 lengths, 1" x 100' Hose. 10ea. 1 ½" Gated Wyes. 10ea. 1 ½" to 1" Reducers. 10ea. 1" Nozzles.	
2	2,000 Foot Hose Lay: Includes the following 20 lengths, 1 ½" x 100' Hose. 20 lengths, 1" x 100' Hose. 20ea. 1 ½" Gated Wyes. 20ea. 1 ½" to 1" Reducers. 20ea. 1" Nozzles.	
3	3,000 Foot Hose Lay: Includes the following 30 lengths, 1 ½" x 100' Hose. 30 lengths, 1" x 100' Hose. 30ea. 1 ½" Gated Wyes. 30ea. 1 ½" to 1" Reducers. 30ea. 1" Nozzles.	

<u>ITEM#</u>	<u>REQUESTED ITEM</u>	<u>NFES#</u>	<u>AMOUNT</u>	<u>ITEM#</u>	<u>REQUESTED ITEM</u>	<u>NFES#</u>	<u>AMOUNT</u>
4	Backpack Pump, 5 gallon	1149		26	Batteries, "AA", (package)	0030	
5	Foam, 5 gallon	1145		27	Gasoline, Unleaded (gallon)		
6	Hose, ¾ inch, 50 ft. length	1016		28	Oil, 2 Cycle Mix (quart)	0341	
7	Hose, 1 inch, 100 ft. length	0966		29	Diesel, straight (gallon)		
8	Hose, 1 ½ inch, 100 ft. length	0967		30	Oil, Bar & Chain (gallon)	1880	
9	Increaser, ¾" to 1"	2235		31	Fusees (box)	0105	
10	Increaser, 1" to 1 ½"	0416		32	Torch, Drip Torch ea.	0241	
11	Nozzle, Garden ¾ inch	0136		33	Mix, Drip Torch 3-1, 5 gal.		
12	Nozzle, Forester, 1"	0024		34	Flagging, Ribbon, Color/Roll		
13	Nozzle, KK Type, 1"	1081		35	Washcloth, Waterless	0206	
14	Nozzle, KK Type, 1 ½"	1082		36	Water, Cubi, 5 gallon ea.	0048	
15	Reducer, 1" to ¾"	0733		37	Water, Bottled, (case)		
16	Reducer, 1 ½" to 1"	0009		38	Sports Drink, Gatorade (case)		
17	Tee, Hoseline, 1"x1"x ¾"	1809		39	Food, MRE's (12 per Box)	1842	
18	Tee, Hoseline, 1"x1"x 1"	2240		40	Pump Kit, High Pressure	0870	
19	Tee, Hoseline, 1 ½" x 1 ½" x 1"	0230		41	Pump, High Pressure	0148	
20	Wye, Gated, ¾" inch	0904		42	Pump Kit, Light Weight	0670	
21	Wye, Gated, 1"	0259		43	Sprinkler Kit	1048	
22	Wye, Gated, 1 ½"	0231		44	Pump Kit, Volume	6041	
23	Tank, Collapsible. Capacity Gallons?			45	Mop-Up Kit	0772	
24	Tank, Folding/Frame. Capacity ??						
25	Wrap, Structure (roll)	0881					

Date and Time Needed: _____ Point of Contact at Delivery Location: _____

OTHER / NOTES:

MEDICAL PLAN		1. INCIDENT NAME: MOSQUITO	2. DATE PREPARED: September 17, 2022	3. TIME PREPARED: 1600	4. OPERATIONAL PERIOD 09/18-09/19 0700-0700								
5. INCIDENT MEDICAL AID STATIONS													
MEDICAL AID STATIONS		LOCATION			ALS								
					YES	NO							
Cal MAT		Mosquito ICP 700 Event Center Drive Roseville, CA 95678			XX								
Frontline Medical		El Dorado Camp 100 Placerville Drive Placerville, CA 95667			XX								
Frontline Medical		Sugar Pine Spike Camp			XX								
6. TRANSPORTATION													
A. Ambulance Services													
NAME		LOCATION		PHONE	ALS								
					YES	NO							
Mosquito Ambulance 2		Branch 10 DP 204		510-507-5909	XX								
Mosquito Ambulance 4		Mill Staging - Foresthill		510-507-5909	XX								
Mosquito Ambulance 6		ICP-Roseville		510-507-5909	XX								
Mosquito Ambulance 8		Branch 20-DP 325		510-507-5909	XX								
Mosquito Ambulance 9		DP 336 Day, Stumpy Meadows Reservoir Night		510-507-5909	XX								
Mosquito Ambulance 10		DP210 Day, Sugar Pine Camp Night		510-507-5909	XX								
REMS 1		Branch 20 0700-1900		510-507-5909	XX								
REMS 2		Branch 3 0700-1900		510-507-5909	XX								
REMS 3		Branch 15 0700-1900		510-507-5909	XX								
REMS 4		Branch 10 0700-1900		510-507-5909	XX								
B. AIR AMBULANCE													
NAME		CAPABILITY		LOCATION		PHONE	ALS	BLS					
Kern County H407		UH1H, Hoist, NVG, ALS		Nevada County Airport 13083 John Bauer Ave, Grass Valley, CA 95945		530-477-7237	XX						
CHP H20 or H22		ECB3 Hoist, No NVG, ALS		Auburn, CA		911 or 916-861-1299	XX						
CALSTAR 3		No Hoist, ALS		13750 Lincoln Way, Auburn, CA 95603		911 or 530-887-0569	XX						
7. HOSPITALS													
NAME		ADDRESS		TRAVEL TIME		PHONE		TRAUMA		HELIPAD		BURN CENTER	
				AIR GRND				Yes No		Yes No		Yes No	
Sutter Auburn Faith Hospital		11815 Education St, Auburn, CA 95603		00:08 40 min		916-888-4500		XX		XX			
Sutter Roseville Medical Center		1 Medical Plaza Dr, Roseville, CA 95661		00:14 50 min		916-781-1000		L-II		XX			
University of California, Davis Medical Center		2315 Stockton Blvd, Room 4206, Sacramento CA 95817		00:21 1hr-10mins		916-734-2011		L-I		XX		XX	
Marshall Hospital		1100 Marshall Way Placerville, CA 95667		1hr		530-622-1441				XX			
8. MEDICAL EMERGENCY PROCEDURES													
<u>"RED IWI" MEDICAL-EMERGENCY PLAN:</u>							<u>"Yellow or Green" NON-EMERGENCY MEDICAL PLAN:</u>						
<ul style="list-style-type: none"> Contact Communications on Command and declare you have a RED IWI Following the 8-Line on the back of the IAP or page 118 of the 2022 IRPG Tell them Who you are, Where you are, What you have, and What you need. Update Communications once the patient has been transported. Close the loop with MEDL at the end of shift. 							<ul style="list-style-type: none"> Contact Division / Communications and declare you have a "Non-Emergency Medical." Complete the 8-line if needed and turn it in to the medical unit at the end of the shift 						
							ICP/Camp Emergencies						
							<ul style="list-style-type: none"> ICP- Dial 911 						
9. PREPARED BY MEDL - Robert Russell <i>[Signature]</i>							10. REVIEWED BY SOF1 - Dave Welch <i>[Signature]</i>						

Medical Incident Report

FOR A **NON-EMERGENCY INCIDENT**: WORK THROUGH CHAIN OF COMMAND TO REPORT AND TRANSPORT INJURED PERSONNEL AS NECESSARY.

FOR A **MEDICAL EMERGENCY**: IDENTIFY ON SCENE INCIDENT COMMANDER BY NAME AND POSITION AND ANNOUNCE **"MEDICAL EMERGENCY"** TO INITIATE RESPONSE FROM COMMUNICATIONS

Use the following items to communicate situation to communications/dispatch.

1. CONTACT COMMUNICATIONS / DISPATCH (Verify correct frequency prior to starting report)

Ex: "Communications, Div. Alpha. Stand-by for Emergency Traffic."

2. INCIDENT STATUS: Provide incident summary (including number of patients) and command structure.

Ex: "Communications, I have a Red priority patient, unconscious, struck by a falling tree.

Requesting air ambulance to Forest Road 1 at (Lat./Long.)

"This will be the Trout Meadow Medical Incident, IC is TFLD Jones. EMT Smith is providing medical care."

Severity of Emergency AND Transport Priority (priority 1, 2, 3)	<input type="checkbox"/> RED / PRIORITY 1 Life or limb threatening injury or illness. Evacuation need is IMMEDIATE <i>Ex: Unconscious, difficulty breathing, bleeding severely, 2° – 3° burns more than 4 palm sizes, heat stroke, disoriented.</i>	
	<input type="checkbox"/> YELLOW / PRIORITY 2 Serious Injury or illness. Evacuation may be DELAYED if necessary. <i>Ex: Significant trauma, unable to walk, 2° – 3° burns not more than 1-3 palm sizes.</i>	
	<input type="checkbox"/> GREEN / PRIORITY 3 Minor Injury or illness. Non-Emergency transport <i>Ex: Sprains, strains, minor heat-related illness.</i>	
Nature of Injury or Illness & Mechanism of Injury		<i>Brief Summary of Injury or Illness (Ex: Unconscious, Struck by Falling Tree)</i>
Transport Request		<i>Air Ambulance / Short Haul/Hoist Ground Ambulance / Other</i>
Patient Location		<i>Descriptive Location & Lat. / Long. (WGS84)</i>
Incident Name		<i>Geographic Name + "Medical" (Ex: Trout Meadow Medical)</i>
On-Scene Incident Commander		<i>Name of on-scene IC of Incident within an Incident (Ex: TFLD Jones)</i>
Crew Patient Care		<i>Name of Care Provider (Ex: EMT Smith)</i>

3. INITIAL PATIENT ASSESSMENT: Complete this section for each patient as applicable (start with the most severe patient)

Agency Affiliation: (NO PATIENT NAMES) Federal Contractor Local Government

Patient Assessment: Age: Weight: Chief Complaint:

(If pertinent to Injury) Skin Signs: (color/moisture/temp) Level of Consciousness: BP: HR: Respirations:

Treatment:

4. TRANSPORT PLAN:

Evacuation Location (*drop point, intersection, helispot, Lat. / Long, hazards*) Patient's ETA to Location:

5. ADDITIONAL RESOURCES / EQUIPMENT NEEDS:

Paramedic / EMT - Crews - Immobilization Devices - AED - Oxygen - Trauma Bag - IV/Fluid(s) - Splints - Rope rescue - Wheeled litter - HAZMAT - Extrication

6. COMMUNICATIONS: Identify State Air/Ground EMS Frequencies and Hospital Contacts as applicable

Function	Channel Name/Number	Receive (RX)	Tone/NAC *	Transmit (TX)	Tone/NAC *
COMMAND					
AIR-TO-GRND					

7. CONTINGENCY: Considerations: If primary options fail, what actions can be implemented in conjunction with primary evacuation method?
Be thinking ahead.

8. ADDITIONAL INFORMATION: Updates/Changes, etc.

REMEMBER: Confirm ETA's of resources ordered. Act according to your level of training. Be Alert - Keep Calm - Think Clearly - Act Decisively

*** Follow up with MEDL upon return to ICP ***