

INCIDENT ACTION PLAN

MOSQUITO FIRE

CA-TNF-001371
P5P1W8 (0517)



OPERATIONAL PERIOD

9/21/2022 0700
to
9/22/2022 0700



Wednesday

INCIDENT OBJECTIVES (ICS 202)

1. Incident Name: MOSQUITO FIRE	2. Operational Period:	Date From: 9/21/2022	Date To: 9/22/2022
		Time From: 0700	Time To: 0700

3. Objective(s):

Leaders Intent

- An aggressive full suppression strategy will be implemented on the Mosquito Fire. Efforts will be made to minimize impacts to private property, critical infrastructure, commercial timber assets, and surrounding communities through the application of well-planned tactical responses.

Management Objectives

- Ensure that strategies and tactics provide for firefighter and public safety through the application of sound risk management principles.
- Minimize the threat and impacts to private property, communities, commercial timber assets, and critical infrastructure by employing tactics that have the highest probability of success while minimizing firefighter exposure.
- Establish and strengthen cooperator, partner, tribal, and stakeholder relationships through frequent, transparent, and open communication.
- Provide timely and accurate information regarding fire activity and potential smoke impacts to the communities, cooperators, and stakeholders through personal contacts, meetings, social media, and working closely with the local media outlets.

Control Objectives

- Keep the fire North of Wentworth Springs Road.
- Keep the fire South of Foresthill Road.
- Keep the fire East of Todd Valley Road.
- Keep the fire West of Duncan Peak Lookout.

5. Site Safety Plan Required?

Yes No

Approved Site Safety Plan(s) Located at:

6. Incident Action Plan

- | | | | |
|---|--|---|---|
| <input checked="" type="checkbox"/> ICS 203 | <input checked="" type="checkbox"/> ICS 215A | <input type="checkbox"/> ICS 205 A | <input checked="" type="checkbox"/> Field Map Instructions (QR) |
| <input checked="" type="checkbox"/> ICS 204 | <input checked="" type="checkbox"/> ICS 220 | <input checked="" type="checkbox"/> Training Message (QR) | <input checked="" type="checkbox"/> HRSP (QR) |
| <input checked="" type="checkbox"/> ICS 205 | <input checked="" type="checkbox"/> Facility Maps (QR) | <input checked="" type="checkbox"/> Travel Map (QR) | <input checked="" type="checkbox"/> PIO Message (QR) |
| <input checked="" type="checkbox"/> ICS 206 | <input checked="" type="checkbox"/> Weather Forecast | <input checked="" type="checkbox"/> Demob Plan | <input type="checkbox"/> Line Order |
| <input checked="" type="checkbox"/> ICS 208 | <input checked="" type="checkbox"/> Fire Behavior | <input checked="" type="checkbox"/> Finance Message (QR) | <input checked="" type="checkbox"/> ICS 214 |

7. Prepared By:

Ryan Wakefield

Position/Title: PSC

Signature:

8. Approved by Incident Commander:

Dustan Mueller

Signature:

ICS 202

ORGANIZATION ASSIGNMENT LIST (ICS 203)

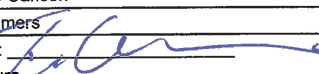
1. Incident Name: MOSQUITO FIRE		2. Operational Period: Date From: 9/21/2022 Time From: 0700		Date To: 9/22/2022 Time To: 0700	
3. Incident Commander(s) and Command Staff:			7. Operation Section:		
IC/UC's	Dustan Mueller, Dusty Martin, Jim Hudson, Connie Schmidt	Operations	Steve Burns		
		Deputy Operations	Nolan Hale		
Deputy	Carlton Joseph, Mike Rufenacht, Nate Barcklay	Night Ops			
		Deputy Operations			
Safety Officer	Dave Welch, Brian Savage	Planning Ops	Alex McBath, Dave Soldavini, Spencer Andreis(t)		
Information Officer	Nathan Judy	Branch	3/5	Chris Baldoni	
Liaison Officer	Mark Savage, Darius Luttrupp, Mark vonTillow	Division/Group	A/C/D/F	Andy Gregersen Darin Nelson(NIGHT)	
		Staging Area	MILL	Colin McMan	
4. Agency/Organization Representatives:					
Agency/Organization	Name	Division/Group			
USFS TNF AA	Matt Jedra	Division/Group			
CALFIRE NEU	Brian Estes	Branch	10	Robert Bertolina, Tad Hair(t)	
CALFIRE AEU	Mike Blankenheim	Division/Group	H	Jeb Pronto, Tony Occhipinti(t)	
USFS ENF AA	Jeff Marsolis	Division/Group	J	Patrick Callahan, Jeremy Ellis	
CAL OES	Kit Bailey, Corey Zander	Division/Group	K	Patrick Bell, Burns Brimhall(t)	
Placer Co. Sheriff Office	Shayne Wright	Division/Group			
USFS AA Rep	Joe Garrato	Division/Group			
USFS AA Rep	Scott Rogers	Branch	15	Steve Clark	
USFS AA Rep	Dionne Uzes	Division/Group	M	Jimmy Hidalgo, Dustin Kaurich	
USFS AREP	Travis Thane	Division/Group	R	Anthony Sigona, Derrick Chapman(t)	
LEAD READ	Kevin Keeler	Division/Group			
HAZARD TREE MITIGATION SPECIALIST	Will Brendecke	Division/Group			
		Branch	20/25	Chris Stevens, Pete English(t)	
		Division/Group	CC	Jack Sevelson, Lee Helgeson(t)	
PG&E	Brent Strangeland	Division/Group	GG	Nathan Osburn, Rob Hedlund(t)	
CCC	Miguel Diaz	Division/Group	KKYY	Chris Scott, Randy Perry(t)	
FORESTHILL FPD	Jed Matcham	Staging Area	EL DORADO	Brian Mork	
5. Planning Section:			Division/Group		
Chief	Jason Schillinger, Rick Leuck, Ryan Wakefield(t), Shilo Springstead(t)	Division/Group			
		Branch	PLACER SR	Dorus Van Goidsenhoven	
Resource Unit	Ryan Resnick, Kelly Smyth, Roberta Lim, Harry Kelmanson, Heather Kerr (t), Madalyn Schiffel(t), Nick LaCount (t)	Division/Group	GROUP 1	Quaid Breniman	
		Division/Group	GROUP 2	Jerry Sharp	
		Division/Group	GROUP 3	Geronimo Zuniga, Venmer Deocariza(t)	
Situation Unit	Tad Morelock, Josh Massie, Dorus Van Goidsenhoven, Ryan Toby(t), Mallory Scaccianoce(t)	Division/Group	GROUP 4	Tim Collins	
		Division/Group	ROADS	James McDaniel	
GISS	Dawn Hutchinson, Bob Kirk	Division/Group			
FBAN	Jonathan Pangburn	Division/Group			
IMET	Eric Kurth	Branch	EL DORADO SR	Megan Schoeline	
Training Tech Spec	Emil Picchi, Dan Turner(t)	Division/Group	GROUP 5	Steve Debenedet	
SCKN	Andrea Saltzman, Kris Kirksey(t), Breanna Baker(t), Edwin Diaz(t), Katrina Smith(t)	Division/Group			
		Division/Group			
		Division/Group			
Documentation Unit	Johanna Ostling(RIST), David LaSavio(t), Stacey Bauer(t)	Branch			
Demobilization Unit	Daniel Sooy, Kevin Yeager(t), Frank Baker(t)	Division/Group			
		Division/Group			
Human Resource Specialist	Adam Alvarez	Division/Group			
6. Logistics Section			Air Operations Branch		Director: Ira Graves
Chief	Brett Shurr, Ken Kumpe, Ricky Crowther, Mike Post(t)	Air Support Group Supervisor	Cole Wallace		
		Air Tactical Group Supervisor	Bryan Rosenow		
Supply Unit	Randy Browning, Michael Bradford	Helibase Manager	Mike Stelp		
Facilities Unit	Dave Roberts, Jim Eckroth	8. Finance/Administration Section:			
Ground Support Unit	Zeb Wilcox	Chief	Theresa Fork, Holly Cardoza(t)		
Communications Unit	Armando Delatorre	Time Unit	Janice Brown		
Medical Unit	Robert Russell, Andrew Kusiak	Procurement Unit	Paul Wood		
Food Unit	Lonnie Levi, Gary Simmons	Comp/Claims Unit	Ann Marie Carlson		
Spike Camp	Crystal Danheiser	Cost Unit	Roger Siemens		
Prepared By: Name:	Ryan Wakefield	Position/Title:	PSC	Signature:	
ICS 203		Date/Time:	9/20/2022 2300 hours		<small>NIMS IAP</small>



Mosquito Fire Weather Forecast



FORECAST NO: 12
PREDICTION FOR: 0700-0700
SHIFT DATE: 9/21-9/22
FORECAST ISSUED: 1700 9/20

NAME OF FIRE: Mosquito
UNIT: CA-TNF
SIGNED: *Eric C. Kurth*, Eric.kurth@noaa.gov
Eric Kurth, Incident Meteorologist

... Scattered Showers and Thunderstorms Wednesday...
... Drier and Warmer Weather Thursday into Early Next Week...

WEATHER DISCUSSION: The storm system which has brought rain the past several days will bring additional rain showers and afternoon and evening thunderstorms today. General winds this afternoon will be out of the southwest, with gusts to 11 mph over ridges, though gusty erratic winds are possible with thunderstorms. Brief periods of heavy rain are possible with thunderstorms, as well as lightning and small hail. High humidity and cool afternoon temperatures in the 50s to low 60s are expected. Drier and warmer weather returns Thursday, with a warming trend into the weekend with temperatures near normal.

Wednesday Weather: Mostly cloudy with scattered showers and afternoon thunderstorms.
TEMPERATURES: 59-63 below 2000 feet and 54-60 2000-5000 feet... Little change

MINIMUM HUMIDITY: 65-75%....10% lower.

20 FT WINDS:

RIDGETOP - Southeast 3 to 6 mph with gusts to 9 mph in the morning becoming southwest 4 to 7 with gusts to 11 mph in the afternoon.

SLOPE/VALLEY - Light upslope through midday then up canyon 4 to 7 mph gusts to 9 mph in the afternoon.

INVERSION: Morning inversion lifting around 1100 hours. **MIXING HEIGHT:** 3500 feet **LAL:** 3

Wednesday Night: Good humidity recovery. A chance of showers and thunderstorms in the evening.
TEMPERATURES: 42-46... Little change.

MAXIMUM HUMIDITY: 90-100%... little change.

20 FT WINDS:

RIDGETOP - Southwest 4 to 8 mph with gusts to 12 through 1800, then northeast 4 to 7 mph.

SLOPE/VALLEY - Down canyon 4 to 9 mph.

STABILITY/INVERSION: Weak inversion setting up overnight. **LAL:** 2

OUTLOOK FOR THURSDAY Dry weather returns. Northwest ridgetop winds 4 to 7 mph with gusts to 11 mph in the afternoon. High temperatures will warm to the upper 60s to low 70s. Afternoon humidity 40-50% with night time recovery 65-70%.

EXTENDED FORECAST: Dry weather with a warming trend continues Friday into early next week. High temperatures trend up into the upper 70s to mid-80s for the weekend, with humidity around 30% and southwest ridge winds gusting to 12 mph.

Scan QR
Code for area
weather
observations



FIRE BEHAVIOR FORECAST

FORECAST NUMBER: 12	TYPE OF FIRE: Wildland
FIRE NAME: Mosquito	OPERATIONAL PERIOD: 9/21-9/22, 0700-0700
DATE ISSUED: 9/20/2022	TIME ISSUED: 2000
UNIT: CA-TNF-001371	SIGNED: <u>Jonathan Pangburn</u> Jonathan Pangburn, FBAN

INPUTS

WEATHER SUMMARY: COOL SHOWERS, AFTERNOON THUNDERSTORMS

Rain showers with afternoon thunderstorms. System will depart; temperatures will climb, and RH will decrease through the weekend.

Temp: 55-60 max; 42-46 min

RH: 65-75% min; 100% max

Wind (20'): SE 3-6 Gust 9 then SW 4-7 Gust 7 ridges day; NE 4-7 ridges night / downcanyon 4-9 night

OUTPUTS

FIRE BEHAVIOR

GENERAL: Smoldering. Heavy fuels will maintain heat & rekindle potential after precip. 1- & 10-hr fuels unavailable until Thursday.

RH & precipitation will minimize fire activity. Little movement expected. Fuels reacting to a week of moisture with ERC, BI, & 100-hr values now below average.

In the absence of weather conditions outside the forecast or extreme fire behavior conditions expect:

	Max. Flame Length	Max. Rate of Spread	Spotting	Probability of Ignition
Grass	< 2' (0.5 m)	2-15 ft/min (0.1-0.3 km/hr)	--	15%
Grass-Shrub	< 5' (1.5 m)	2-5 ft/min (< 0.1 km/hr)	--	15%
Shrub	< 5' (1.5 m)	5-10 ft/min (0.1-0.2 km/hr)	< 0.1 mile (0.2 km)	15%
Timber Understory	5-10' (1.5-3 m)	5-10 ft/min (0.1-0.2 km/hr)	< 0.1 mile (0.2 km)	15%

Probability of Ignition: 15%

****minimum safety zone size is 0.3 acre (0.2 Ha) for a Strike Team of Engines in Timber.**

****minimum safety zone size is 0.1 acre (< 0.1 Ha) for a Strike Team of Engines in Grass, Shrub.**

SPECIFIC:

Branch III / V / XX / XXV: No fire spread anticipated.

Branch X / XV: No spread anticipated, smoldering fire. Potential for minimal fire spread between pockets of showers, especially with wind gusts. As unlikely as it sounds, potential for isolated torching still exists due to low canopy base height. Heavy fuels can retain heat for rekindle potential after weather system passes. A lot of heat exists in heavy fuels – this can get into timber stringers, jackpots, and isolated pockets of fuels.

AIR OPERATIONS:

Limited visibility during periods of intense rain. Cloud cover.

Mixing height: 3,500 ft. AGL, Transport winds: SW 7 mph, Sunrise 0650, Sunset 1902.

SAFETY

Rocks slides and ash flow can occur, especially in chutes and drainages.

Mosquito Incident – Safety Message

INCIDENT #CA-TNF-001371

DATE: 09/21-22/2022 TIME: 0700-0700 Day/Night Shift

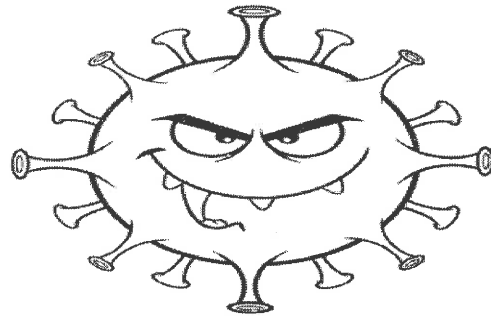

Stay Fire Focused But COVID Aware!

“SEE SOMETHING.....SAY SOMETHING!”

**If you see a hazard or a dangerous situation developing,
tell your supervisor and those around you.**

Operational Tempo

- Maintaining good situation awareness in spite of change in operational tempo represents a considerable challenge.
- The majority of our personnel have a task oriented mindset and are high energy. Unchanneled energy can lead to undesired situations. Pose the question, “Is that a good idea?”
- We are most vulnerable to accidents and errors when the operational tempo is at an idle pace and unchecked.
- The key to managing operational tempo successfully is monitoring the changing environment and capabilities of the team. Then applying good judgment to determine whether to push forward or pull back while making necessary adjustments and keeping all personnel informed regularly.

Texting While Driving is Prohibited!

1. Texting while driving is against California State Law and is enforced by local and state law enforcement agencies.
2. 23% of all auto accidents in 2011 were attributed to cellular phone use while driving.

Taking your eyes off the road for 5 seconds while traveling 55 MPH, is equivalent to driving the length of 1 football field without looking at the road!

CIIMT 5
Safety Group



ASSIGNMENT LIST (ICS 204 WF)

CONTROLLED UNCLASSIFIED
INFORMATION//BASIC

1. Incident Name: MOSQUITO FIRE	2. Operational Period: Date From: 09/21/22 Date To: 09/22/22 Time From: 0700 Time To: 0700	3. Branch 3/5	Division A/C/D/F
--	---	--------------------------------	-----------------------------------

Page 1 of 1

4. Operations Personnel:		Night Ops:
Operations Section Chief: Steve Burns	Branch Director: Chris Baldoni	Branch Safety:
Division/Group Supervisor: Andy Gregersen Darin Nelson(NIGHT)		Air Attack: Bryan Rosenow

5. Resources Assigned:		** Resources Below in Bold are 12 Hour **					
Resource Identifier	ALS	LWD	Leader	Personnel	Request #	Hours	Reporting Location
HC1 S/T NEU 9234G		9/20	ADAM HOFF	33	C-20013	0700-1900	DP 105
HC1 S/T NEU 9235G		9/23	TRAVIS JOHNSON	33	C-20000	0700-1900	DP 105
T/F NEU 9239		9/26	DAN COLLINS	21	E-20397	0700-0700	DP 105
WTT1 PVT NORM PAUL 20019			RUSS CARY	1	E-20019	0700-1900	DP 105
EMPF(T) MCDOUGAL	X	9/26	SHERRI MCDOUGAL	1	O-282	0700-1900	DP 105
EMTF PRADO		9/24	ANTHONY PRADO	1	O-20134	0700-1900	DP 105
SOFR HARKER		9/27	DANIEL HARKER	1	O-527	0700-1900	DP 105
SOFR(T) SAWYER		9/29	MIKE SAWYER	1	O-20094	0700-1900	DP 105
REAF BROWN		9/29	ANNSHEREE BROWN	1	O-746	0700-1900	DP 105
REAF RANDALL		10/2	JOAN RANDALL	1	O-879	0700-1900	DP 105
REAF THOMAS		9/27	DANIELLE THOMAS	1	O-878	0700-1900	DP 105
REAF M THOMAS		9/26	MATT THOMAS	1	O-877	0700-1900	DP 105
READ WALDEN		9/24	NICK WALDEN	1	O-399	0700-1900	DP 105

6. Work Assignments:

- Continue to improve, patrol and mop-up control line in the NE area of Section 3 to the SW area of Section 4.
- Continue to improve control lines along the Todd Valley ridges, Section 3 into Sections 4, 9, 16, 17 and 18.
- Masticate and chip contingency line as needed.
- Backhaul unnecessary hose and trash throughout the Division.

7. Special Instructions:

- Do not enter fenced areas of the Oxbow, Ralston, or Middle Fork Powerhouses due to electrical hazards.
- Use travel plan identified in the IAP.
- Do not drive off-road unless necessary.
- Avoid areas marked "NO FIREFIGHTERS" or similar messages.

8. Communications								
Name	Ch	Function	Rx Freq	Rx Tone	Tx Freq	Tx Tone	Mode	Notes
NIFC COMMAND	SEE 205	COMMAND						
CDF T28	P2.5	TACTICAL	151.1825	(T16) 192.8	151.1825	(T16) 192.8	A	tone 16
A/G CMD	13	A/G CMD	169.1500		169.1500	0.0	A	
CALCORD	15	TACTICAL	156.0750	(T6) 156.7	156.0750	(T6) 156.7	tone 6	
GUARD	16	AIRGUARD	168.6250	0.0	168.6250	(T1) 110.9	Tone 1 Tx only	

9. Prepared by: Name: Ryan Resnick RESL
 Signature: Personnel Count: 97

ICS 204

Date/Time: 9/20/2022 2200

NIMS IAP

CONTROLLED UNCLASSIFIED INFORMATION//BASIC

ASSIGNMENT LIST (ICS 204 WF)

CONTROLLED UNCLASSIFIED
INFORMATION/BASIC

1. Incident Name: <p style="text-align: center; font-weight: bold;">MOSQUITO FIRE</p>	2. Operational Period: Date From: 09/21/22 Date To: 09/22/22 Time From: 0700 Time To: 0700	3. Branch Division <p style="text-align: center; font-size: 1.2em; font-weight: bold;">10 H</p> <p style="text-align: center;">Page 1 of 2 Hotel</p>
---	---	---

4. Operations Personnel: Operations Section Chief: Steve Burns Branch Director: Robert Bertolina, Tad Hair(t) Division/Group Supervisor: Jeb Pronto, Tony Occhipinti(t)	Night Ops: Branch Safety: Air Attack: Bryan Rosenow
--	--

5. Resources Assigned:		** Resources Below in Bold are 12 Hour **					
Resource Identifier	ALS	LWD	Leader	Personnel	Request #	Hours	Reporting Location
HC1 FEATHER RIVER IHC		9/27	RAY TORRES	23	C-72	0700-1900	DP 200
HC1 LASSEN IHC		9/26	ALLEN SCHULTZE	20	C-83	0700-1900	DP 200
HC1 MAD RIVER IHC		9/30	ERIK ESQUIVEL	22	C-103	0700-1900	DP 200
HC1 PLUMAS IHC		9/30	MIKE SHERMAN	20	C-106	0700-1900	DP 200
HC2IA TRINITY IHC		9/23	TRISTAN DIAS	18	C-6	0700-1900	DP 200
SMOD BRECKENRIDGE		9/23	COREY CORREA	16	O-1	0700-1900	DP 200
T/F TNF 4662		9/26	JAMES BOLLINGER	18	E-438	0700-1900	DP 200
ENG3 S/T ANF 1607C		9/26	RAY CHAVEZ	23	E-509	0700-1900	DP 200
ENG3 PNF 320		9/21	COLLIN SHAFFER	5	E-111	0700-1900	DP 200
ENG3 MNF 352		9/23	EVERETT FREEMAN	5	E-157	0700-1900	DP 200
ENG3 SHF 353		9/28	BRENT KISSICK	6	E-532	0700-1900	DP 200
ENG3 LNF 331		9/28	MICHAEL PETTY	5	E-528	0700-1900	DP 200
ENG3 PNF 316		9/28	EDGAR GONZALEZ	5	E-530	0700-1900	DP 200
DOZ2 PVT BLACK KNIGHT 20132		9/28	THOMAS WILSON	4	E-20132	0700-1900	DP 200
WTT1 PVT WHEELER RANCH 20100		9/27	JACOB DUNLAP	3	E-20100	0700-1900	DP 200
WTT2 STF 212		9/27	STEVEN PAYNE	2	E-444	0700-1900	DP 200
FALM TIMBERSMITH 350		9/24	MARIO PUNTERI	2	O-350	0700-1900	DP 200
FALM TIMBERSMITH 351		9/24	BEN ROBERTS	2	O-351	0700-1900	DP 200

- 6. Work Assignments:**
- Construct control lines as direct as possible throughout the Division.
 - Fall hazard trees that could threaten control lines.
 - Mop-up 200 feet in throughout the entire Division.

- 7. Special Instructions:**
- Do not enter fenced areas of the Oxbow, Ralston, or Middle Fork Powerhouses due to electrical hazards.
 - Avoid areas marked "NO FIREFIGHTERS" or similiar messages.
 - Use identified travel plans to and from camp.
 - Do not drive off-road unless necessary.

8. Communications

Name	Ch	Function	Rx Freq	Rx Tone	Tx Freq	Tx Tone	Mode	Notes
NIFC COMMAND	SEE 205	COMMAND						
R5 T4	P2.10	TACTICAL	166.5500	(T3) 131.8	166.5500	(T3) 131.8	A	tone 3
A/G CMD	13	A/G CMD	169.1500		169.1500	0.0	A	
CALCORD	15	TACTICAL	156.0750	(T6) 156.7	156.0750	(T6) 156.7	tone 6	
GUARD	16	AIRGUARD	168.6250	0.0	168.6250	(T1) 110.9	Tone 1 Tx only	

9. Prepared by: Name:	Ryan Resnick	RESL	Signature:
ICS 204	Date/Time: 9/20/2022	2200	Personnel Count: 199

ASSIGNMENT LIST (ICS 204 WF)

CONTROLLED UNCLASSIFIED
INFORMATION//BASIC

1. Incident Name: <p style="text-align: center;">MOSQUITO FIRE</p>	2. Operational Period: Date From: 09/21/22 Date To: 09/22/22 Time From: 0700 Time To: 0700	3. Branch Division <p style="text-align: center;">10 H</p>
4. Operations Personnel:		Page 2 of 2 Hotel

Operations Section Chief: Steve Burns	Night Ops:
Branch Director: Robert Bertolina, Tad Hair(t)	Branch Safety:
Division/Group Supervisor: Jeb Pronto, Tony Occhipinti(t)	Air Attack: Bryan Rosenow

5. Resources Assigned:		** Resources Below in Bold are 12 Hour **						
Resource Identifier	ALS	LWD	Leader	Personnel	Request #	Hours	Reporting Location	
TFLD EATON		9/21	RYAN EATON	1	O-497	0700-1900	DP 200	
HEQB KIRKSEY		9/24	BLAIR KIRKSEY	1	O-78	0700-1900	DP 200	
HEQB(T) BACON		9/28	MATTHEW BACON	1	O-611	0700-1900	DP 200	
EMPF DALEY	X	9/21	JOHN DALEY	1	O-20110	0700-1900	DP 200	
EMTF ENRIQUEZ		9/22	BRANDON ENRIQUEZ	1	O-20133	0700-1900	DP 200	
EMPF TOYOTA	X	9/21	YOSHIMI TOYOTA	1	O-20109	0700-1900	DP 200	
EMTF BANKS		9/21	MICHAEL BANKS	1	O-20125	0700-1900	DP 200	
ARCH RAY		9/28	MOLLY RAY	1	O-874	0700-1900	DP 200	
READ RAWLINSON		9/25	TODD RAWLINSON	1	O-463	0700-1900	DP 200	
REAF TAKENAKA		9/28	KELLEN TAKENAKA	1	O-437	0700-1900	DP 200	

- 6. Work Assignments:**
- Construct control lines as direct as possible throughout the Division.
 - Fall hazard trees that could threaten control lines.
 - Mop-up 200 feet in throughout the entire Division.

- 7. Special Instructions:**
- Do not enter fenced areas of the Oxbow, Ralston, or Middle Fork Powerhouses due to electrical hazards.
 - Avoid areas marked "NO FIREFIGHTERS" or similiar messages.
 - Use identified travel plans to and from camp.
 - Do not drive off-road unless necessary.

8. Communications

Name	Ch	Function	Rx Freq	Rx Tone	Tx Freq	Tx Tone	Mode	Notes
NIFC COMMAND	SEE 205	COMMAND						
R5 T4	P2.10	TACTICAL	166.5500	(T3) 131.8	166.5500	(T3) 131.8	A	tone 3
A/G CMD	13	A/G CMD	169.1500		169.1500	0.0	A	
CALCORD	15	TACTICAL	156.0750	(T6) 156.7	156.0750	(T6) 156.7	tone 6	
GUARD	16	AIRGUARD	168.6250	0.0	168.6250	(T1) 110.9	Tone 1 Tx only	

9. Prepared by: Name: Ryan Resnick RESL Signature:
ICS 204 Date/Time: 9/20/2022 2200 Personnel Count: 10

ASSIGNMENT LIST (ICS 204 WF)

CONTROLLED UNCLASSIFIED
INFORMATION//BASIC

1. Incident Name: <p style="text-align: center; font-weight: bold;">MOSQUITO FIRE</p>	2. Operational Period: Date From: 09/21/22 Date To: 09/22/22 Time From: 0700 Time To: 0700	3. Branch Division <p style="text-align: center; font-size: 1.2em; font-weight: bold;">10 J</p>
4. Operations Personnel:		Page 1 of 2 Juliet

Operations Section Chief: Steve Burns	Night Ops:
Branch Director: Robert Bertolina, Tad Hair(t)	Branch Safety:
Division/Group Supervisor: Patrick Callahan, Jeremy Ellis	Air Attack: Bryan Rosenow

5. Resources Assigned:	** Resources Below in Bold are 12 Hour **							
Resource Identifier	ALS	LWD	Leader	Personnel	Request #	Hours	Reporting Location	
HC1 DEL ROSA IHC		9/23	DAVID BORERO	19	C-75	0700-1900	DP 212	
HC1 DALTON IHC		9/26	RONALD GREGOR	24	C-76	0700-1900	DP 212	
SMOD ELK MTN		9/30	DARREN JACKSON	18	O-823	0700-1900	DP 212	
ENG3 NV TMTX BRUSH 30		9/27	DANIEL BOYER	4	E-487	0700-1900	DP 212	
ENG3 ENF E365			LOCAL RESOURCE			0700-1900	DP 212	
ENG3 LNF 13 **		9/28	SCOTT WILCOX	5	E-529	0700-1900	DP 212	
ENG3 SRF 351 **		9/28	NOLAN REYNOLDS	5	E-533	0700-1900	DP 212	
ENG6 FL FNF 642		9/26	SARAH STRICKLAND	6	E-545	0700-1900	DP 212	
DOZ2 PVT VOLCANO CREEK 64		9/27	LEWIS GODON	4	E-64	0700-1900	DP 212	
MAST PVT GRAHAM 195		9/22	JAKE LEWIS	2	E-195	0700-1900	DP 212	
MAST PVT GRAHAM 197		9/21	CLAYTON GRAHAM	2	E-197	0700-1900	DP 212	
MAST PVT NORTHSTATE 465		9/28	CASEY BINGHAM	2	E-465	0700-1900	DP 212	
MAST PVT NORTHSTATE 466		9/28	CARSON METZ	2	E-466	0700-1900	DP 212	
CHIP PVT SISKIYOU TREES 457		9/28	RICK BOLCKOM	3	E-457	0700-1900	DP 212	
CHIP1 PVT EARTH INDUSTRIES 462		9/29	JESSE MIRACLE	3	E-462	0700-1900	DP 212	
CHIP2 PVT CECIL LOGGING 461		9/29	MOSEY DRYDEN	3	E-461	0700-1900	DP 212	
TFLD O'BRIEN		10/26	COLLIN O'BRIEN	1	E-545	0700-1900	DP 212	
TFLD (T) HUGGINS		9/26	BRYAN HUGGINS	1	E-545	0700-1900	DP 212	

6. Work Assignments:

- Construct control lines as direct as possible throughout the Division.
- Fall hazard trees throughout the Division.
- Mop-up 100' in throughout the Division.

7. Special Instructions:

- Coordinate with READ(s) while working in the area of "Big Trees".
- Use travel plan identified in the IAP.
- Do not drive off-road unless necessary.
- Avoid areas marked "NO FIREFIGHTERS" or similiar messages.

8. Communications

Name	Ch	Function	Rx Freq	Rx Tone	Tx Freq	Tx Tone	Mode	Notes
NIFC COMMAND	SEE 205	COMMAND						
R5_T5	P2.11	TACTICAL	167.1125	(T3) 131.8	167.1125	(T3) 131.8	A	tone 3
A/G CMD	13	A/G CMD	169.1500		169.1500	0.0	A	
CALCORD	15	TACTICAL	156.0750	(T6) 156.7	156.0750	(T6) 156.7	tone 6	
GUARD	16	AIRGUARD	168.6250	0.0	168.6250	(T1) 110.9	Tone 1 Tx only	

9. Prepared by: Name: Ryan Resnick RESL Signature:

ICS 204 Date/Time: 9/20/2022 2200 Personnel Count: 104

ASSIGNMENT LIST (ICS 204 WF)

CONTROLLED UNCLASSIFIED
INFORMATION//BASIC

1. Incident Name: <p style="text-align: center; font-weight: bold;">MOSQUITO FIRE</p>	2. Operational Period: Date From: 09/21/22 Date To: 09/22/22 Time From: 0700 Time To: 0700	3. Branch Division <p style="text-align: center; font-size: 1.5em; font-weight: bold;">10 J</p>
---	---	---

4. Operations Personnel:		Page 2 of 2 Juliet
Operations Section Chief: Steve Burns	Night Ops:	
Branch Director: Robert Bertolina, Tad Hair(t)	Branch Safety:	
Division/Group Supervisor: Patrick Callahan, Jeremy Ellis	Air Attack: Bryan Rosenow	

5. Resources Assigned:		** Resources Below in Bold are 12 Hour **					
Resource Identifier	ALS	LWD	Leader	Personnel	Request #	Hours	Reporting Location
TFLD (T) MORAT		10/4	NICHOLAS MORAT	1	O-916	0700-1900	DP 212
HEQB WIGGINS		9/21	DAVID WIGGINS	1	O-538	0700-1900	DP 212
HEQB MATHESON		9/27	RYAN MATHESON	1	O-557	0700-1900	DP 212
HEQB LOPEZ		9/23	CALE LOPEZ	1	O-20068	0700-1900	DP 212
EMTF BAKER		9/23	MATT BAKER	1	O-20129	0700-1900	DP 212
EMTF JOHNSON		9/29	JUSTIN JOHNSON	1	O-598	0700-1900	DP 212
EMTF RHOADES		9/22	KURT RHOADES	1	O-20128	0700-1900	DP 212
EMTF ROWAN		9/22	JONAH ROWAN	1	O-20131	0700-1900	DP 212
EMTF JOHNSON		9/29	JUSTIN JOHNSON	1	O-598	0700-1900	DP 212
SOFR WOODS		9/24	FREDERICK WOODS	1	O-20092	0700-1900	DP 212
SOFR(T) PETERS	X	9/24	MATTHEW PETERS	1	O-20112	0700-1900	DP 212
REAF TEATER		9/30	DAN TEATER	1	O-820	0700-1900	DP 212
REAF MILLER		10/1	ERIN MILLER	1	O-828	0700-1900	DP 212
REAF SULLIVAN		9/22	MARY SULLIVAN	1	O-193	0700-1900	DP 212
REAF SPAAK		9/30	JORDAN SPAAK	1	O-589	0700-1900	DP 212

6. Work Assignments:

- Construct control lines as direct as possible throughout the Division.
- Fall hazard trees throughout the Division.
- Mop-up 100 feet in throughout the Division.

7. Special Instructions:

- Coordinate with READ(s) while working in the area of "Big Trees".
- Use travel plan identified in the IAP.
- Do not drive off-road unless necessary.
- Avoid areas marked "NO FIREFIGHTERS" or similiar messages.

8. Communications

Name	Ch	Function	Rx Freq	Rx Tone	Tx Freq	Tx Tone	Mode	Notes
NIFC COMMAND	SEE 205	COMMAND						
R5_T5	P2.11	TACTICAL	167.1125	(T3) 131.8	167.1125	(T3) 131.8	A	tone 3
A/G CMD	13	A/G CMD	169.1500		169.1500	0.0	A	
CALCORD	15	TACTICAL	156.0750	(T6) 156.7	156.0750	(T6) 156.7	tone 6	
GUARD	16	AIRGUARD	168.6250	0.0	168.6250	(T1) 110.9	Tone 1 Tx only	

9. Prepared by: Name: Ryan Resnick RESL Signature:

ICS 204 Date/Time: 9/20/2022 2200 Personnel Count: 15

ASSIGNMENT LIST (ICS 204 WF)

CONTROLLED UNCLASSIFIED
INFORMATION//BASIC

1. Incident Name: <p style="text-align: center; font-weight: bold;">MOSQUITO FIRE</p>	2. Operational Period: Date From: 09/21/22 Date To: 09/22/22 Time From: 0700 Time To: 0700	3. Branch Division <p style="text-align: center; font-size: 24pt; font-weight: bold;">10 K</p> <p style="text-align: center;">Page 1 of 3 Kilo</p>
---	---	---

4. Operations Personnel:	
Operations Section Chief: Steve Burns	Night Ops:
Branch Director: Robert Bertolina, Tad Hair(t)	Branch Safety:
Division/Group Supervisor: Patrick Bell, Burns Brimhall(t)	Air Attack: Bryan Rosenow

5. Resources Assigned:		** Resources Below in Bold are 12 Hour **						
Resource Identifier	ALS	LWD	Leader	Personnel	Request #	Hours	Reporting Location	
HC1 BEAR DIVIDE IHC		9/22	JOSH THOMAS	20	C-74	0700-1900	DP 210	
HC1 DIAMOND MOUNTAIN IHC		9/22	DAN DOBYNS	20	C-93	0700-1900	DP 210	
HC1 CRANE VALLEY IHC		9/27	MATTHEW DUNLAP	21	C-71	0700-1900	DP 210	
HC2 PVT PACIFIC COAST 22		9/24	DAVID DIAZ	20	C-22	0700-1900	DP 210	
HC2 PVT ROCHA REFORESTATION		9/24	JORGE DURAN	20	C-23	0700-1900	DP 210	
ENG3 OAK CREEK FPD E22	X	9/23	BRADY GLAUTHIER	4	E-167	0700-1900	DP 210	
ENG3 SHF 331 **		9/29	BRIAN CARMAN	5	E-531	0700-1900	DP 210	
ENG3 PVT J3 CONTRACTING 440		9/26	MATTHEW NELSON	3	E-440	0700-1900	DP 210	
ENG3 PVT SUNDANCE FIRE 441		9/27	PETER MUNRO	3	E-441	0700-1900	DP 210	
ENG3 PVT J3 CONTRACTING 451		9/27	DANIEL GRIFFITHS	3	E-451	0700-1900	DP 210	
ENG6 POUDDRE FIRE 22 **		9/24	JOHN ANTHONY	4	E-132	0700-1900	DP 210	
ENG6 PVT NATIONAL WILDLAND 116		9/23	JASON DAVIS	3	E-116	0700-1900	DP 210	
ENG6 PVT J3 CONTRACTING 121		9/23	WESLEY WALLACE	3	E-121	0700-1900	DP 210	
DOZ2 PVT KITE SOLUTIONS 20122		9/28	RYAN OLSON	2	E-20122	0700-1900	DP 210	
DOZ2 PVT WURLITZER FARMS 20135		9/21	CALEB WURLITZER	2	E-20135	0700-1900	DP 210	
DOZ2 PVT LEESVILLE ENTERPRISES 20136		9/22	NATE RUBINI	2	E-20136	0700-1900	DP 210	
DOZ2 PVT DG BACKHOE 20140		9/28	JOHN SIMPSON	3	E-20140	0700-1900	DP 210	
WTT1 GOODING E91424		9/29	MARK MCKINNEY	1	E-508	0700-1900	DP 210	

6. Work Assignments:

- Construct control lines as direct as possible throughout the Division.
- Fall hazard trees throughout the Division.
- Mop-up 100 feet in throughout the Division.

7. Special Instructions:

- Coordinate with READ(s) while working in the area of "Big Trees".
- Avoid areas marked "NO FIREFIGHTERS" or similiar messages.
- Use identified travel plans to and from camp.
- Do not drive off-road unless necessary.

8. Communications								
Name	Ch	Function	Rx Freq	Rx Tone	Tx Freq	Tx Tone	Mode	Notes
NIFC COMMAND	SEE 205	COMMAND						
NIFC_T6	P2.9	TACTICAL	166.7750	(T3) 131.8	166.7750	(T3) 131.8	A	tone 3
A/G CMD	13	A/G CMD	169.1500		169.1500	0.0	A	
CALCORD	15	TACTICAL	156.0750	(T6) 156.7	156.0750	(T6) 156.7	tone 6	
GUARD	16	AIRGUARD	168.6250	0.0	168.6250	(T1) 110.9	Tone 1 Tx only	

9. Prepared by: Name:	Ryan Resnick	RESL	Signature:
ICS 204	Date/Time: 9/20/2022	2200	Personnel Count: 139

ASSIGNMENT LIST (ICS 204 WF)

CONTROLLED UNCLASSIFIED
INFORMATION//BASIC

1. Incident Name: <p style="text-align: center; font-weight: bold;">MOSQUITO FIRE</p>	2. Operational Period: Date From: 09/21/22 Date To: 09/22/22 Time From: 0700 Time To: 0700	3. Branch Division <p style="text-align: center; font-size: 1.2em; font-weight: bold;">10 K</p>
4. Operations Personnel:		Page 2 of 3 Kilo

Operations Section Chief: Steve Burns	Night Ops:
Branch Director: Robert Bertolina, Tad Hair(t)	Branch Safety:
Division/Group Supervisor: Patrick Bell, Burns Brimhall(t)	Air Attack: Bryan Rosenow

5. Resources Assigned:	** Resources Below in Bold are 12 Hour **							
Resource Identifier	ALS	LWD	Leader	Personnel	Request #	Hours	Reporting Location	
WTT1 PVT KITE SOLUTIONS 20097		9/21	MICHAEL RANNEY	2	E-20097	0700-1900	DP 210	
WTT1 49ER PRESSURE 20098		9/28	STEVE SMITH	2	E-20098	0700-1900	DP 210	
WTT1 PVT OFERRALL 20172		9/28	LEMUEL PEARSON	2	E-20172	0700-1900	DP 210	
WTT2 INF 221		9/30	GRANT JENSEN	2	E-568	0700-1900	DP 210	
WTT2 PVT BOWMAN 20102		9/20	JOSH BOWMAN	2	E-20102	0700-1900	DP 210	
MAST PVT RJW ENT 20320		9/30	LUKE BROCK	1	E-20320	0700-1900	DP 210	
MAST2 PVT PAYTON 427		9/26		2	E-427	0700-1900	DP 210	
MULCH PVT RJW ENT 20321		9/22	PIERCE JONES	1	E-20321	0700-1900	DP 210	
FALM A&F ENTERPRISES 115		9/22	JAMES PARNELL	2	O-115	0700-1900	DP 210	
FALM TIMBERSMITH 352		9/24	KALVIN CYRUS	2	O-352	0700-1900	DP 210	
FALM TIMBERSMITH 353		9/24	DANIEL WADER	2	O-353	0700-1900	DP 210	
TFLD CRAWFORD **		9/25	BRIAN CRAWFORD	1	O-499	0700-1900	DP 210	
TFLD WATKINS		10/4	JOSHUA WATKINS	1	O-834	0700-1900	DP 210	
TFLD VALDEZ		10/2	SAMANTHA VALDEZ	1	O-840	0700-1900	DP 210	
TFLD(T) DUNAVENT		9/23	THOMAS DUNAVENT	1	O-291	0700-1900	DP 210	
HEQB TOROSIAN		XF	BRIAN TOROSIAN	1	O-20334	0700-1900	DP 210	
EMTF PROUTY		9/29	SEAN PROUTY	1	O-643	0700-1900	DP 210	
EMTF FARRER		9/29	JOBEE FARRER	1	O-597	0700-1900	DP 210	

6. Work Assignments:

- Construct control lines as direct as possible throughout the Division.
- Fall hazard trees throughout the Division.
- Mop-up 100 feet in throughout the Division.

7. Special Instructions:

- Coordinate with READ(s) while working in the area of "Big Trees".
- Avoid areas marked "NO FIREFIGHTERS" or similiar messages.
- Use identified travel plans to and from camp.
- Do not drive off-road unless necessary.

8. Communications

Name	Ch	Function	Rx Freq	Rx Tone	Tx Freq	Tx Tone	Mode	Notes
NIFC COMMAND	SEE 205	COMMAND						
NIFC_T6	P2.9	TACTICAL	166.7750	(T3) 131.8	166.7750	(T3) 131.8	A	tone 3
A/G CMD	13	A/G CMD	169.1500		169.1500	0.0	A	
CALCORD	15	TACTICAL	156.0750	(T6) 156.7	156.0750	(T6) 156.7	tone 6	
GUARD	16	AIRGUARD	168.6250	0.0	168.6250	(T1) 110.9	Tone 1 Tx only	

9. Prepared by: Name: Ryan Resnick RESL Signature:

ICS 204 Date/Time: 9/20/2022 2200 Personnel Count: 27

ASSIGNMENT LIST (ICS 204 WF)

CONTROLLED UNCLASSIFIED
INFORMATION//BASIC

1. Incident Name: <p style="text-align: center; font-size: 1.2em;">MOSQUITO FIRE</p>	2. Operational Period: Date From: 09/21/22 Date To: 09/22/22 Time From: 0700 Time To: 0700	3. Branch Division <p style="text-align: center; font-size: 1.2em;">10 K</p>
4. Operations Personnel:		Page 3 of 3 Kilo

Operations Section Chief: Steve Burns	Night Ops:
Branch Director: Robert Bertolina, Tad Hair(t)	Branch Safety:
Division/Group Supervisor: Patrick Bell, Burns Brimhall(t)	Air Attack: Bryan Rosenow

** Resources Below in Bold are 12 Hour **							
Resource Identifier	ALS	LWD	Leader	Personnel	Request #	Hours	Reporting Location
SOFR COLEMAN			TROY COLMAN	1	O-601	0700-1900	DP 210
SOFR(T) SPAULDING			MIKE SPAULDING	1	O-20195	0700-1900	DP 210
REAF MORGAN		9/22	CHELSEA MORGAN	1	O-197	0700-1900	DP 210
REAF MCDARMENT		9/30	LOREN MCDARMENT	1	O-810	0700-1900	DP 210

- 6. Work Assignments:**
- Construct control lines as direct as possible throughout the Division.
 - Fall hazard trees throughout the Division.
 - Mop-up 100 feet in throughout the Division.

- 7. Special Instructions:**
- Coordinate with READ(s) while working in the area of "Big Trees".
 - Avoid areas marked "NO FIREFIGHTERS" or similiar messages.
 - Use identified travel plans to and from camp.
 - Do not drive off-road unless necessary.

8. Communications

Name	Ch	Function	Rx Freq	Rx Tone	Tx Freq	Tx Tone	Mode	Notes
NIFC COMMAND	SEE 205	COMMAND						
NIFC_T6	P2.9	TACTICAL	166.7750	(T3) 131.8	166.7750	(T3) 131.8	A	tone 3
A/G CMD	13	A/G CMD	169.1500		169.1500	0.0	A	
CALCORD	15	TACTICAL	156.0750	(T6) 156.7	156.0750	(T6) 156.7	tone 6	
GUARD	16	AIRGUARD	168.6250	0.0	168.6250	(T1) 110.9	Tone 1 Tx only	

9. Prepared by: Name: Ryan Resnick RESL Signature:

ICS 204 Date/Time: 9/20/2022 2200 Personnel Count: 4

ASSIGNMENT LIST (ICS 204 WF)

CONTROLLED UNCLASSIFIED
INFORMATION//BASIC

1. Incident Name: <p style="text-align: center; font-weight: bold;">MOSQUITO FIRE</p>	2. Operational Period: Date From: 09/21/22 Date To: 09/22/22 Time From: 0700 Time To: 0700	3. Branch Division <p style="text-align: center; font-size: 1.2em; font-weight: bold;">15 M</p>
4. Operations Personnel:		Page 1 of 3 Mike

Operations Section Chief: Steve Burns	Night Ops:
Branch Director: Steve Clark	Branch Safety:
Division/Group Supervisor: Jimmy Hidalgo, Dustin Kaurich	Air Attack: Bryan Rosenow

5. Resources Assigned:	** Resources Below in Bold are 12 Hour **						
Resource Identifier	ALS	LWD	Leader	Personnel	Request #	Hours	Reporting Location
HC1 TALLAC IHC		9/23	KYLE BETTY	22	C-32	0700-1900	DP 336
HC1 FULTON IHC		9/23	JOSH ACOSTA	32	C-33	0700-1900	DP 336
HC1 TAHOE IHC		9/30	DANNY GUERRERO	22	C-100	0700-1900	DP 336
HC1 ELDORADO IHC		9/30	BEN STRAHAN	23	C-101	0700-1900	DP 336
HC2 SCORPIONS 2		9/25	ROGELIO CEBALLOS	19	C-89	0700-1900	DP 336
HC2 BLACK EAGLES 2		9/26	ANDREAS CERVANTES	19	C-63	0700-1900	DP 336
HC2 BLACK EAGLES 5		10/1	MICHAEL SCHEU	21	C-80	0700-1900	DP 336
HC2 CMNI CREW 36		9/30	CODY LAVLEY	20	C-95	0700-1900	DP 336
HC2 PVT WEST COAST REFORESTATION 79		9/21	JUAN C. RAMOS	20	C-79	0700-1900	DP 336
T/F NV TASK FORCE 5		9/29	SETH TRODAHL	21	E-557	0700-1900	DP 336
ENG3 ENF E333		9/24	RYAN STYPA		E-277	0700-1900	DP 336
ENG3 ENF E363			LOCAL RESOURCE			0700-1900	DP 336
ENG3 OWF E373		9/23	ROSS BOOTS	5	E-144	0700-1900	DP 336
ENG3 WA-ENTIAT E351		9/23	ROY BOOTS	8	E-145	0700-1900	DP 336
ENG3 ENF 365		9/21	JESSE BUNCH	5	E-278	0700-1900	DP 336
ENG3 CO-LOS PINOS 88		9/26	JERRAN FLINDERS	5	E-439	0700-1900	DP 336
ENG3 CNF 344		9/28	TIM KRALING	5	E-512	0700-1900	DP 336
ENG3 SQF 347		9/29	BRENTEN STARLING	5	E-540	0700-1900	DP 336

- 6. Work Assignments:**
- Construct control lines as direct as possible throughout the Division.
 - Construct contingency line from Horse Spring to DP 360.
 - Prepare indirect control lines for possible firing operations.
 - Improve and hold control lines established throughout the Division.
 - Fall hazard trees that could threaten control lines.

- 7. Special Instructions:**
- Do not enter fenced areas of the Oxbow, Ralston, or Middle Fork Powerhouses due to electrical hazards.
 - Avoid areas marked "NO FIREFIGHTERS" or similiar messages.
 - Use identified travel plans to and from camp.
 - Do not drive off-road unless necessary.

8. Communications

Name	Ch	Function	Rx Freq	Rx Tone	Tx Freq	Tx Tone	Mode	Notes
NIFC COMMAND	SEE 205	COMMAND						
NIFC T3	7	TACTICAL	168.6000	(T12) 127.3	168.6000	(T12) 127.3	A	tone 12
A/G CMD	13	A/G CMD	169.1500		169.1500	0.0	A	
CALCORD	15	TACTICAL	156.0750	(T6) 156.7	156.0750	(T6) 156.7	tone 6	
GUARD	16	AIRGUARD	168.6250	0.0	168.6250	(T1) 110.9	Tone 1 Tx only	

9. Prepared by: Name: Ryan Resnick RESL Signature:

ICS 204 Date/Time: 9/20/2022 2200 Personnel Count: 252

ASSIGNMENT LIST (ICS 204 WF)

CONTROLLED UNCLASSIFIED
INFORMATION//BASIC

1. Incident Name: MOSQUITO FIRE	2. Operational Period: Date From: 09/21/22 Date To: 09/22/22 Time From: 0700 Time To: 0700	3. Branch Division 15 M
--	---	--

4. Operations Personnel: Page 2 of 3 Mike

Operations Section Chief: Steve Burns	Night Ops:
Branch Director: Steve Clark	Branch Safety:
Division/Group Supervisor: Jimmy Hidalgo, Dustin Kaurich	Air Attack: Bryan Rosenow

5. Resources Assigned: **** Resources Below in Bold are 12 Hour ****

Resource Identifier	ALS	LWD	Leader	Personnel	Request #	Hours	Reporting Location
ENG3 INF 322		9/30	REGINALD ESCARLAN	5	E-541	0700-1900	DP 336
ENG3 LPF 374		9/29	JAMIE COPE	5	E-542	0700-1900	DP 336
ENG3 NV SND 5341		9/23	KENNETH FRUEND	5	E-550	0700-1900	DP 336
ENG3 PVT DUKE CITY FIRE 139		9/25	MARCOS MONTOYA	3	E-139	0700-1900	DP 336
ENG6 CND BLM 6644		9/26	BRANDON BORJON	2	E-395	0700-1900	DP 336
ENG6 AZ-KNF 641		9/22	BRANDON OBERHARDT	3	E-401	0700-1900	DP 336
ENG6 PVT STAX FACTOR 127		9/25	JOHN HHOELLERICH	3	E-127	0700-1900	DP 336
DOZ2 LPF 4		9/25	SEAN KELLEY	3	E-391	0700-1900	DP 336
DOZ2 ANF 10		9/25	GILBERT ROSALES	3	E-402	0700-1900	DP 336
DOZ2 PVT LESLIE HEAVY HAUL 377		9/25	DEWAYNE TAYLOR	2	E-377	0700-1900	DP 336
WTT1 PVT BECKER & SONS 20101		9/27	CHARLIE BECKER	2	E-20101	0700-1900	DP 336
WTT1 PVT NOBLE & SONS 20109		9/27	BOB NOBLE	2	E-20109	0700-1900	DP 336
WTT1 PVT FIRELINE SUPPORT 20171		9/22	BRET COOPERRIDER	2	E-20171	0700-1900	DP 336
WTT2 PVT URBAN DREAMER		9/26	STEVEN ZAY	3	E-20090	0700-1900	DP 336
WTS3 PVT A & F ENTERPRISES 223					E-223	0700-1900	DP 336
FALM TNF 11		9/21	ROBERT MADDEN	2	O-116	0700-1900	DP 336
FALM PVT UNDERDOG TIMBER 114		9/22	RANDY COLLINS	2	O-114	0700-1900	DP 336
FALM PVT UNDERDOG 354		9/28	LARRY CASTRO	2	O-354	0700-1900	DP 336

- 6. Work Assignments:**
- Construct control lines as direct as possible throughout the Division.
 - Construct contingency line from Horse Spring to DP 360.
 - Prepare indirect control lines for possible firing operations.
 - Improve and hold control lines established throughout the Division.
 - Fall hazard trees that could threaten control lines.

- 7. Special Instructions:**
- Do not enter fenced areas of the Oxbow, Ralston, or Middle Fork Powerhouses due to electrical hazards.
 - Avoid areas marked "NO FIREFIGHTERS" or similiar messages.
 - Use identified travel plans to and from camp.
 - Do not drive off-road unless necessary.

8. Communications

Name	Ch	Function	Rx Freq	Rx Tone	Tx Freq	Tx Tone	Mode	Notes
NIFC COMMAND	SEE 205	COMMAND						
NIFC T3	7	TACTICAL	168.6000	(T12) 127.3	168.6000	(T12) 127.3	A	tone 12
A/G CMD	13	A/G CMD	169.1500		169.1500	0.0	A	
CALCORD	15	TACTICAL	156.0750	(T6) 156.7	156.0750	(T6) 156.7	tone 6	
GUARD	16	AIRGUARD	168.6250	0.0	168.6250	(T1) 110.9	Tone 1 Tx only	

9. Prepared by: Name: Ryan Resnick RESL Signature:

ICS 204 Date/Time: 9/20/2022 2200 Personnel Count: 49

ASSIGNMENT LIST (ICS 204 WF)

CONTROLLED UNCLASSIFIED
INFORMATION//BASIC

1. Incident Name: <p style="text-align: center; font-weight: bold;">MOSQUITO FIRE</p>	2. Operational Period: Date From: 09/21/22 Date To: 09/22/22 Time From: 0700 Time To: 0700	3. Branch Division <p style="text-align: center; font-size: 1.2em; font-weight: bold;">15 M</p> <p style="text-align: center;">Page 3 of 3 Mike</p>
---	---	--

4. Operations Personnel:	
Operations Section Chief: Steve Burns	Night Ops:
Branch Director: Steve Clark	Branch Safety:
Division/Group Supervisor: Jimmy Hidalgo, Dustin Kaurich	Air Attack: Bryan Rosenow

5. Resources Assigned:		** Resources Below in Bold are 12 Hour **					
Resource Identifier	ALS	LWD	Leader	Personnel	Request #	Hours	Reporting Location
FALM PVT TIMBERSMITH 550		9/27	KEATON KIRBY	2	O-550	0700-1900	DP 336
TFLD STEPHENS		9/25	BOBBY STEPHENS	1	O-128	0700-1900	DP 336
TFLD CUMMINS		9/22	DAKOTA KENDAL CUMMINS	1	O-815	0700-1900	DP 336
TFLD(T) CROWLEY		9/26	JACOB CROWLEY	1	O-393	0700-1900	DP 336
TFLD(T) RODRIGUEZ		9/22	SALOMON RODRIGUEZ	1	O-816	0700-1900	DP 336
HEQB WESTON		9/28	MATTHEW WESTON	1	O-609	0700-1900	DP 336
HEQB MUELLER		9/28	ANDERSON MUELLER	1	O-610	0700-1900	DP 336
HEQB(T) JOHNSON		9/28	TYLER JOHNSON	1	O-556	0700-1900	DP 336
HEQB(T) OMAN		9/28	ALEX OMAN	1	O-612	0700-1900	DP 336
HEQB(T) GALE		9/30	TRISTAN GALE	1	O-771	0700-1900	DP 336
HEQB(T) BACON		9/28	MATTHEW BACON	1	O-611	0700-1900	DP 336
EMPF(T) DUNN	X	9/24	BRYAN DUNN	1	O-20117	0700-1900	DP 336
EMPF SCHMIER	X	9/30	RANDAL SCHMIER	1	O-594	0700-1900	DP 336
EMPF HARDY	X	10/1	JESSE HARDY	1	O-786	0700-1900	DP 336
EMPF (T) GENEVICZ	X	10/1	DANIEL GENEVICZ	1	O-593	0700-1900	DP 336
SOF2 LEE		10/2	JONATHAN LEE	1	O-469	0700-1900	DP 336
SOFR(T) CRUM		9/22	WYATT CRUM	1	O-270	0700-1900	DP 336
ARCH SERIN		9/27	JORDAN SERIN	1	O-361	0700-1900	DP 336

- 6. Work Assignments:**
- Construct control lines as direct as possible throughout the Division.
 - Construct contingency line from Horse Spring to DP 360.
 - Prepare indirect control lines for possible firing operations.
 - Improve and hold control lines established throughout the Division.
 - Fall hazard trees that could threaten control lines.

- 7. Special Instructions:**
- Do not enter fenced areas of the Oxbow, Ralston, or Middle Fork Powerhouses due to electrical hazards.
 - Avoid areas marked "NO FIREFIGHTERS" or similar messages.
 - Use identified travel plans to and from camp.
 - Do not drive off-road unless necessary.

8. Communications

Name	Ch	Function	Rx Freq	Rx Tone	Tx Freq	Tx Tone	Mode	Notes
NIFC COMMAND	SEE 205	COMMAND						
NIFC T3	7	TACTICAL	168.6000	(T12) 127.3	168.6000	(T12) 127.3	A	tone 12
A/G CMD	13	A/G CMD	169.1500		169.1500	0.0	A	
CALCORD	15	TACTICAL	156.0750	(T6) 156.7	156.0750	(T6) 156.7	tone 6	
GUARD	16	AIRGUARD	168.6250	0.0	168.6250	(T1) 110.9	Tone 1 Tx only	

9. Prepared by: Name:	Ryan Resnick	RESL	
ICS 204	Date/Time: 9/20/2022	2200	Signature: Personnel Count: 19

ASSIGNMENT LIST (ICS 204 WF)

CONTROLLED UNCLASSIFIED
INFORMATION//BASIC

1. Incident Name: <p style="text-align: center; margin: 0;">MOSQUITO FIRE</p>	2. Operational Period: Date From: 09/21/22 Date To: 09/22/22 Time From: 0700 Time To: 0700	3. Branch Division <p style="text-align: center; margin: 0;">15 R</p> <p style="text-align: center; margin: 0;">Page 1 of 3 Romeo</p>
---	---	--

4. Operations Personnel:		
Operations Section Chief: Steve Burns	Night Ops:	
Branch Director: Steve Clark	Branch Safety:	
Division/Group Supervisor: Anthony Sigona, Derrick Chapman(t)	Air Attack: Bryan Rosenow	

5. Resources Assigned:	** Resources Below in Bold are 12 Hour **						
Resource Identifier	ALS	LWD	Leader	Personnel	Request #	Hours	Reporting Location
HC1 SMITH RIVER IHC		9/27	DOUGLAS DENLINGER	19	C-84	0700-1900	DP 336
HC1 TATANKA IHC		9/21	JOSH BALL	22	C-88	0700-1900	DP 336
HC2IA IRON MOUNTAIN		9/23	MATTHEW MCKURTIS	20	C-31	0700-1900	DP 336
ENG3 S/T LPF 1652C		9/26	BRAD CHRISTENSEN	27	E-347	0700-1900	DP 336
ENG3 S/T ANF 1608C		9/28	JAMES ROBLEDO	25	E-513	0700-1900	DP 336
ENG3 MNF 335		9/21	MICHAEL ELLSWORTH	5	E-17	0700-1900	DP 336
ENG3 CA MNF 345		9/27	WILL MARCKS	4	E-484	0700-1900	DP 336
ENG3 SQF 21		9/30	KYLE WALSH	5	E-539	0700-1900	DP 336
ENG3 SNF 313		9/30	GILBERT MOISA	5	E-543	0700-1900	DP 336
ENG3 PVT HEK JONES 34		9/22	ANTHONY OLVEDA	3	E-19	0700-1900	DP 336
ENG3 PVT VULCAN FIRE 474		9/27	MIKE LINDSEY	3	E-474	0700-1900	DP 336
ENG3 PVT J3 CONTRACTING 478		9/27	CHRIS DESROSIERS	3	E-478	0700-1900	DP 336
ENG4 PVT NORMAN SCOTT ANDERSON 126		9/28	SCOTT ANDERSON	3	E-126	0700-1900	DP 336
ENG5 PVT RING OF FIRE 129		9/25	RYAN SCHLATER	3	E-129	0700-1900	DP 336
ENG5 PVT WILDLANDS 475		9/26	CHRIS CARSWELL	3	E-475	0700-1900	DP 336
ENG6 DFPC 6121		9/26	ROBERT KRIEGBAU	4	E-482	0700-1900	DP 336
ENG6 PVT FELIXFIRE 112		9/22	STEVE FELIX	3	E-112	0700-1900	DP 336
DOZ2 PVT JA SNYDER 31		9/27	JOHN CHRISTENSEN	2	E-31	0700-1900	DP 336

- 6. Work Assignments:**
- Construct control lines as direct as possible throughout the Division.
 - Prepare indirect control lines for possible firing operation.
 - Fall hazard trees that will threaten control lines.
 - Plan secondary control lines and implement.

- 7. Special Instructions:**
- Do not enter fenced areas of the Oxbow, Ralston, or Middle Fork Powerhouses due to electrical hazards.
 - Avoid areas marked "NO FIREFIGHTERS" or similiar messages.
 - Use identified travel plans to and from camp.
 - Do not drive off-road unless necessary.

8. Communications								
Name	Ch	Function	Rx Freq	Rx Tone	Tx Freq	Tx Tone	Mode	Notes
NIFC COMMAND	SEE 205	COMMAND						
NIFC T1	6	TACTICAL	168.0500	(T12) 127.3	168.0500	(T12) 127.3	A	tone 12
A/G CMD	13	A/G CMD	169.1500		169.1500	0.0	A	
CALCORD	15	TACTICAL	156.0750	(T6) 156.7	156.0750	(T6) 156.7	tone 6	
GUARD	16	AIRGUARD	168.6250	0.0	168.6250	(T1) 110.9	Tone 1 Tx only	

9. Prepared by: Name:	Ryan Resnick	RESL	
		Signature:	
ICS 204	Date/Time: 9/20/2022	2200	Personnel Count: 159

ASSIGNMENT LIST (ICS 204 WF)

CONTROLLED UNCLASSIFIED
INFORMATION//BASIC

1. Incident Name: <p style="text-align: center; font-weight: bold;">MOSQUITO FIRE</p>	2. Operational Period: Date From: 09/21/22 Date To: 09/22/22 Time From: 0700 Time To: 0700	3. Branch Division <p style="text-align: center; font-weight: bold;">15 R</p>
---	---	---

Page 2 of 3 Romeo

4. Operations Personnel:	
Operations Section Chief: Steve Burns	Night Ops:
Branch Director: Steve Clark	Branch Safety:
Division/Group Supervisor: Anthony Sigona, Derrick Chapman(t)	Air Attack: Bryan Rosenow

5. Resources Assigned:	** Resources Below in Bold are 12 Hour **							
Resource Identifier	ALS	LWD	Leader	Personnel	Request #	Hours	Reporting Location	
DOZ2 PVT NORTHWESTERN 55		9/21	RODNEY RAY	2	E-55	0700-1900	DP 336	
DOZ2 PVT NORTHWESTERN 57		9/21	ALEX REYHWALD	2	E-57	0700-1900	DP 336	
DOZ2 PVT GARMAN 374		9/26	HEATH GARMAN	2	E-374	0700-1900	DP 336	
DOZ2 PVT WORRELL 20121		9/27	JOEY WORRELL	2	E-20121	0700-1900	DP 336	
DOZ2 PVT EMERSON ASSOCIATES 20179		9/21	JONATHON SHERRILL	4	E-20179	0700-1900	DP 336	
DOZ2 PVT RA BUFFINGTON		9/22	LANE BENSON	4	E-20181	0700-1900	DP 336	
WTT1 PVT FIRELINE SUPPORT 20170		9/21	BRYAN TROEDEL	2	E-20170	0700-1900	DP 336	
WTS2 PVT MERZ BROS 20169		9/22	JOHN MERZ	2	E-20169	0700-1900	DP 336	
FALM PVT SMITH		9/22	RYAN DENIZ	2	O-117	0700-1900	DP 336	
FALM PVT HEARTWOOD WILDFIRE 549		9/29	JOSH KINDRED	2	O-549	0700-1900	DP 336	
MAST PVT SHUMAS 312		9/24	BRETT SHULTS	2	E-312	0700-1900	DP 336	
MAST PVT DAVIS CORP 313		9/25	CHASE NUGENT	2	E-313	0700-1900	DP 336	
MAST PVT JANC CONSTRUCT 314		9/25	CHASE NUGENT		E-314	0700-1900	DP 336	
EXCA PVT LESTER ENT 303		9/25	LOUIS LESTER	2	E-303	0700-1900	DP 336	
CHIP PVT BELLA WILDFIRE 408		9/26	RYAN BELLANCA	3	E-408	0700-1900	DP 336	
TFLD BOOZE		9/26	MICAH BOOZE	1	O-814	0700-1900	DP 336	
TFLD ANDREASSEN		10/2	ERIK ANDREASSEN	1	O-839	0700-1900	DP 336	
TFLD KLAMUT		10/4	COREY KLAMUT	1	O-841	0700-1900	DP 336	

6. Work Assignments:

- Construct control lines as direct as possible throughout the Division.
- Prepare indirect control lines for possible firing operation.
- Fall hazard trees that will threaten control lines.
- Plan secondary control lines and implement.

7. Special Instructions:

- Do not enter fenced areas of the Oxbow, Ralston, or Middle Fork Powerhouses due to electrical hazards.
- Avoid areas marked "NO FIREFIGHTERS" or similar messages.
- Use identified travel plans to and from camp.
- Do not drive off-road unless necessary.

8. Communications								
Name	Ch	Function	Rx Freq	Rx Tone	Tx Freq	Tx Tone	Mode	Notes
NIFC COMMAND	SEE 205	COMMAND						
NIFC T1	6	TACTICAL	168.0500	(T12) 127.3	168.0500	(T12) 127.3	A	tone 12
A/G CMD	13	A/G CMD	169.1500		169.1500	0.0	A	
CALCORD	15	TACTICAL	156.0750	(T6) 156.7	156.0750	(T6) 156.7	tone 6	
GUARD	16	AIRGUARD	168.6250	0.0	168.6250	(T1) 110.9	Tone 1 Tx only	

9. Prepared by: Name: Ryan Resnick RESL Signature:

ICS 204 Date/Time: 9/20/2022 2200 Personnel Count: 36

ASSIGNMENT LIST (ICS 204 WF)

CONTROLLED UNCLASSIFIED
INFORMATION/BASIC

1. Incident Name: <p style="text-align: center; font-weight: bold;">MOSQUITO FIRE</p>	2. Operational Period: Date From: 09/21/22 Date To: 09/22/22 Time From: 0700 Time To: 0700	3. Branch Division <p style="text-align: center; font-size: 1.2em; font-weight: bold;">15 R</p> <p style="text-align: center;">Page 3 of 3 Romeo</p>
---	---	---

4. Operations Personnel:	
Operations Section Chief: Steve Burns	Night Ops:
Branch Director: Steve Clark	Branch Safety:
Division/Group Supervisor: Anthony Sigona, Derrick Chapman(t)	Air Attack: Bryan Rosenow

5. Resources Assigned:		** Resources Below in Bold are 12 Hour **					
Resource Identifier	ALS	LWD	Leader	Personnel	Request #	Hours	Reporting Location
TFLD COAKLEY		10/4	JESSUP COAKLEY	1	O-919	0700-1900	DP 336
TFLD (T) HAINES		10/3	FRANK HAINES	1	O-825	0700-1900	DP 336
HEQB HESKETH		9/27	JOSHUA HESKETH	1	O-523	0700-1900	DP 336
HEQB BAUMGARTNER		9/26	KYLE BAUMGARTNER	1	O-615	0700-1900	DP 336
HEQB RAMEY		9/22	JOSH RAMEY	1	O-20065	0700-1900	DP 336
HEQB(T) MCEVERS		9/27	CALEB MCEVERS	1	O-529	0700-1900	DP 336
EMPF STODDARD	X	9/29	MATT STODDARD	1	O-592	0700-1900	DP 336
EMPF SCHWANDER	X	10/1	ANDREW SCHWANDER	1	O-797	0700-1900	DP 336
EMTF MACNEIL		9/28	JARRAD MACNEIL	1	O-525	0700-1900	DP 336
EMTF BASSETT		9/29	SCOTT BASSETT	1	O-596	0700-1900	DP 336
SOFR DOTSON		9/27	PATRICK DOTSON	1	O-506	0700-1900	DP 336
SOFR(T) MIDTLYNG		9/21	BRIAN MIDTLYNG	1	O-20087	0700-1900	DP 336
REAF FOULK		9/24	PATRA FOULK	1	O-277	0700-1900	DP 336
ARCH OGLE		9/23	HEIDI OGLE	1	O-390	0700-1900	DP 336

- 6. Work Assignments:**
- Construct control lines as direct as possible throughout the Division.
 - Prepare indirect control lines for possible firing operation.
 - Fall hazard trees that will threaten control lines.
 - Plan secondary control lines and implement.

- 7. Special Instructions:**
- Do not enter fenced areas of the Oxbow, Ralston, or Middle Fork Powerhouses due to electrical hazards.
 - Avoid areas marked "NO FIREFIGHTERS" or similiar messages.
 - Use identified travel plans to and from camp.
 - Do not drive off-road unless necessary.

8. Communications

Name	Ch	Function	Rx Freq	Rx Tone	Tx Freq	Tx Tone	Mode	Notes
NIFC COMMAND	SEE 205	COMMAND						
NIFC T1	6	TACTICAL	168.0500	(T12) 127.3	168.0500	(T12) 127.3	A	tone 12
A/G CMD	13	A/G CMD	169.1500		169.1500	0.0	A	
CALCORD	15	TACTICAL	156.0750	(T6) 156.7	156.0750	(T6) 156.7	tone 6	
GUARD	16	AIRGUARD	168.6250	0.0	168.6250	(T1) 110.9	Tone 1 Tx only	

9. Prepared by: Name: Ryan Resnick RESL Signature:

ASSIGNMENT LIST (ICS 204 WF)

CONTROLLED UNCLASSIFIED
INFORMATION//BASIC

1. Incident Name:	2. Operational Period:	3. Branch	Division
MOSQUITO FIRE	Date From: 09/21/22 Date To: 09/22/22 Time From: 0700 Time To: 0700	20/25	CC

4. Operations Personnel: Page 1 of 1 Charlie-Charlie

Operations Section Chief: Steve Burns	Night Ops:
Branch Director: Chris Stevens, Pete English(t)	Branch Safety:
Division/Group Supervisor: Jack Sevelson, Lee Helgeson(t)	Air Attack: Bryan Rosenow

5. Resources Assigned:	** Resources Below in Bold are 12 Hour **						
Resource Identifier	ALS	LWD	Leader	Personnel	Request #	Hours	Reporting Location
HC1 CHENA IHC		10/1	IRIS SAGER	21	C-108	0700-1900	DP 325
HC1 VENTANA IHC		9/28	HAROLD COOK	21	C-87	0700-1900	DP 325
ENG4 NV BMD 6422		9/30	GAVIN MCFARLANE	3	E-547	0700-1900	DP 325
ENG6 UT MLF 611		9/30	GAGE BELL	5	E-548	0700-1900	DP 325
WTT2 ANF 222			MATTHEW LEBER	2	E-445	0700-1900	DP 325
FALM PVT PACIFIC RIDGELINE 118		9/23	GABRIEL SOTELA	2	O-118	0700-1900	DP 325
EXCA PVT AMOS 306		9/25	MATTHEW AMOS	4	E-306	0700-1900	DP 325
EXCA PVT KITE SOLUTIONS 416		9/26	CODY URBAN	2	E-416	0700-1900	DP 325
TFLD SCOTT		9/22	TIM SCOTT	1	O-396	0700-1900	DP 325
HEQB HILDEBRAND		9/24	BRETT HILDEBRAND	1	O-20304	0700-1900	DP 325
EMPF KLYTTA	X	9/24	KEVIN KLYTTA	1	O-309	0700-1900	DP 325
EMPF GUZMAN	X	9/29	JOSHUA GUZMAN	1	O-595	0700-1900	DP 325
EMPF VILLA	X	9/24	DANIEL VILLA	1	O-20118	0700-1900	DP 325
SOFR GILARDI		9/21	DENNIS GILARDI	1	O-20090	0700-1900	DP 325
REAF QUINTANA		9/27	DEVIN QUINTANA	1	O-485	0700-1900	DP 325
ARCH HUTCHESON		9/25	CHARLES HUTCHESON	1	O-199	0700-1900	DP 325

6. Work Assignments:

- Plan secondary control lines from Division CC/GG break towards Silver Hill.
- Prepare indirect control for future firing operations.
- Mop up 200' from control lines throughout the entire Division.

7. Special Instructions:

- Do not enter fenced areas of the Oxbow, Ralston, or Middle Fork Powerhouses due to electrical hazards.
- Avoid areas marked "NO FIREFIGHTERS" or similiar messages.
- Use identified travel plans to and from camp.
- Do not drive off-road unless necessary.

8. Communications

Name	Ch	Function	Rx Freq	Rx Tone	Tx Freq	Tx Tone	Mode	Notes
NIFC COMMAND	SEE 205	COMMAND						
NIFC T5	8	TACTICAL	166.7250	(T12) 127.3	166.7250	(T12) 127.3	A	tone 12
A/G CMD	13	A/G CMD	169.1500		169.1500	0.0	A	
CALCORD	15	TACTICAL	156.0750	(T6) 156.7	156.0750	(T6) 156.7	tone 6	
GUARD	16	AIRGUARD	168.6250	0.0	168.6250	(T1) 110.9	Tone 1 Tx only	

9. Prepared by: Name: Ryan Resnick RESL Signature:

Personnel Count: 68

ASSIGNMENT LIST (ICS 204 WF)

CONTROLLED UNCLASSIFIED
INFORMATION//BASIC

1. Incident Name: <p style="text-align: center; font-weight: bold;">MOSQUITO FIRE</p>	2. Operational Period: Date From: 09/21/22 Date To: 09/22/22 Time From: 0700 Time To: 0700	3. Branch Division <p style="text-align: center; font-weight: bold;">20/25 GG</p>
---	---	---

4. Operations Personnel:		Page 1 of 1 Golf-Golf
Operations Section Chief: Steve Burns	Night Ops:	
Branch Director: Chris Stevens, Pete English(t)	Branch Safety:	
Division/Group Supervisor: Nathan Osburn, Rob Hedlund(t)	Air Attack: Bryan Rosenow	

5. Resources Assigned:	** Resources Below in Bold are 12 Hour **						
Resource Identifier	ALS	LWD	Leader	Personnel	Request #	Hours	Reporting Location
HC2 PVT J. FRANCO 78		9/21	JOAN ALCANTAR	20	C-78	0700-1900	DP 320
ENG3 RENO BRUSH 21		9/23	JAMES SCHMIDT	4	E-140	0700-1900	DP 320
ENG3 PVT TRAHAN ENTERPRISES 41		9/23	SHAWNA MAYO	4	E-149	0700-1900	DP 320
ENG6 AZ-ASF ENGINE 612		9/23	ARISTOTLE COOK	4	E-113	0700-1900	DP 320
ENG6 GUNNISON FPD 29		9/23	BEN BRACK	3	E-130	0700-1900	DP 320
ENG6 NORWOOD FPD E9		9/30	CASEY GRIFFITH	4	E-131	0700-1900	DP 320
WTS3 PVT HOFF-N-VEST 224		9/22	SCOTT VEST	1	E-224	0700-1900	DP 320
TFLD(T) KRUEGER		9/23	BERKELEY KRUEGER	1	O-397	0700-1900	DP 320
EMPF LARKIN	X	10/2	MIKE LARKIN	1	O-787	0700-1900	DP 320
EMTF METHOD		9/24	DIANTE METHOD	1	O-281	0700-1900	DP 320
SOFR GARBER		9/24	JON GARBER	1	O-338	0700-1900	DP 320
SOFR(T) HARRIS		9/24	SHAYNE HARRIS	1	O-392	0700-1900	DP 320
REAF CHUDEK		9/30	EMILY CHUDEK	1	O-817	0700-1900	DP 320
REAF BERGHEL		10/1	KEVIN BERGHEL	1	O-875	0700-1900	DP 320

6. Work Assignments:

- Fall hazard trees throughout the Division.
- Mop up 200' in from control lines throughout the Division.
- Backhaul trash and hose that is not needed throughout the Division.

7. Special Instructions:

- Do not enter fenced areas of the Oxbow, Ralston, or Middle Fork Powerhouses due to electrical hazards.
- Avoid areas marked "NO FIREFIGHTERS" or similiar messages.
- Use identified travel plans to and from camp.
- Do not drive off-road unless necessary.

8. Communications

Name	Ch	Function	Rx Freq	Rx Tone	Tx Freq	Tx Tone	Mode	Notes
NIFC COMMAND	SEE 205	COMMAND						
NIFC T6	9	TACTICAL	166.7750	(T12) 127.3	166.7750	(T12) 127.3	A	tone 12
A/G CMD	13	A/G CMD	169.1500		169.1500	0.0	A	
CALCORD	15	TACTICAL	156.0750	(T6) 156.7	156.0750	(T6) 156.7	tone 6	
GUARD	16	AIRGUARD	168.6250	0.0	168.6250	(T1) 110.9	Tone 1 Tx only	

9. Prepared by: Name: Ryan Resnick RESL Signature:

ICS 204 Date/Time: 9/20/2022 2200 Personnel Count: 47

ASSIGNMENT LIST (ICS 204 WF)

CONTROLLED UNCLASSIFIED INFORMATION//BASIC

1. Incident Name: <p style="text-align: center; font-weight: bold;">MOSQUITO FIRE</p>	2. Operational Period: Date From: 09/21/22 Date To: 09/22/22 Time From: 0700 Time To: 0700	3. Branch Division <p style="text-align: center; font-weight: bold;">20/25 KK/YY</p>
4. Operations Personnel:		Page 1 of 1

Operations Section Chief: Steve Burns	Night Ops:
Branch Director: Chris Stevens, Pete English(t)	Branch Safety:
Division/Group Supervisor: Chris Scott, Randy Perry(t)	Air Attack: Bryan Rosenow

5. Resources Assigned:	** Resources Below in Bold are 12 Hour **						
Resource Identifier	ALS	LWD	Leader	Personnel	Request #	Hours	Reporting Location
HC1 S/T AEU 9273G		10/1	FORREWT ROWELL	27	C-20022	0700-1900	Georgetown Station 63
HC2IA PVT MOSQUEDA 96		9/22	RAY ROSALES	20	C-96	0700-1900	Georgetown Station 63
ENG3 S/T AEU 9272C			JOSH VICKERS	19	E-24	0700-1900	Georgetown Station 63
WTT1 PHF WT86		9/21	THERESA CHAMBERS	2	E-20298	0700-1900	Georgetown Station 63
HEQB(T) COOLEY		9/21	MILLARD COOLEY	1	O-605	0700-1900	Georgetown Station 63
EMTF WESS		9/22	ROBERT WESS	1	O-20126	0700-1900	Georgetown Station 63
EMPF SCOTT	X	9/23	LESLIE SCOTT	1	O-20124	0700-1900	Georgetown Station 63
EMTF HAYS		9/29	SEAN HAYS	1	O-599	0700-1900	Georgetown Station 63
SOFR KAMNIKAR		9/23	KEVIN KAMNIKAR	1	O-20089	0700-1900	Georgetown Station 63
ARCH LEONARD		9/30	JENNIFER LEONARD	1	O-613	0700-1900	Georgetown Station 63
REAF OQUENDO		9/26	SUMMER OQUENDO	1	O-365	0700-1900	Georgetown Station 63

- 6. Work Assignments:**
- Fall hazard trees around structures and road systems.
 - Mop up and patrol along Volcanoville Road 300' interior from DP 300 to Wentworth Springs Road.
 - Backhaul trash, hose and equipment to DP 310 or DP 102.
 - Mop and patrol around structures throughout the Division.

- 7. Special Instructions:**
- Do not enter fenced areas of the Oxbow, Ralston, or Middle Fork Powerhouses due to electrical hazards.
 - Avoid areas marked "NO FIREFIGHTERS" or similar messages.
 - Use identified travel plans to and from camp.
 - Do not drive off-road unless necessary.

8. Communications

Name	Ch	Function	Rx Freq	Rx Tone	Tx Freq	Tx Tone	Mode	Notes
NIFC COMMAND	SEE 205	COMMAND						
CDF T26	10	TACTICAL	159.2925	(T16) 192.8	159.2925	(T16) 192.8	A	tone 16
A/G CMD	13	A/G CMD	169.1500		169.1500	0.0	A	
CALCORD	15	TACTICAL	156.0750	(T6) 156.7	156.0750	(T6) 156.7	tone 6	
GUARD	16	AIRGUARD	168.6250	0.0	168.6250	(T1) 110.9	Tone 1 Tx only	

9. Prepared by: Name: Ryan Resnick RESL Signature:

ICS 204 Date/Time: 9/20/2022 2200 Personnel Count: 75

ASSIGNMENT LIST (ICS 204 WF)

CONTROLLED UNCLASSIFIED
INFORMATION//BASIC

1. Incident Name: MOSQUITO FIRE	2. Operational Period: Date From: 09/21/22 Date To: 09/22/22 Time From: 0700 Time To: 0700	3. Branch Division 20/25 EL DORADO
--	---	---

Page 1 of 1

4. Operations Personnel:	
Operations Section Chief: Steve Burns	Night Ops:
Branch Director: Chris Stevens, Pete English(t)	Branch Safety:
Division/Group Supervisor: Brian Mork	Air Attack: Bryan Rosenow

5. Resources Assigned:		** Resources Below in Bold are 12 Hour **					
Resource Identifier	ALS	LWD	Leader	Personnel	Request #	Hours	Reporting Location
DOZ2 PVT TOUGH CO 20126		9/21	JEREMY TODD	4	E-20126	0700-1900	El Dorado Staging
WTT1 PVT FOWLER BROTHERS 20166		9/29	BRAD FOWLER	2	E-20166	0700-1900	El Dorado Staging
SKGN1 PVT SOFT TRACK ATTACK 423		9/26	RONNIE ADKINS	2	E-423	0700-1900	El Dorado Staging
HEQB(T) BECKER		9/29	MICHAEL BECKER	1	O-543	0700-1900	El Dorado Staging

6. Work Assignments:
- Remain ready to respond in 3 minutes for any field requests.

7. Special Instructions:

8. Communications								
Name	Ch	Function	Rx Freq	Rx Tone	Tx Freq	Tx Tone	Mode	Notes
NIFC COMMAND	SEE 205	COMMAND						
NIFC T6	9	TACTICAL	166.7750	(T12) 127.3	166.7750	(T12) 127.3	A	tone 12
TNF NET	14	COMMAND	170.6000	0.0	164.9375	(T4) 136.5	A	tone 4
CALCORD	15	TACTICAL	156.0750	(T6) 156.7	156.0750	(T6) 156.7	tone 6	
GUARD	16	AIRGUARD	168.6250	0.0	168.6250	(T1) 110.9	Tone 1 Tx only	

9. Prepared by: Name:	Ryan Resnick	RESL	Signature:
ICS 204	Date/Time: 9/20/2022	2200	Personnel Count: 9

ASSIGNMENT LIST (ICS 204 WF)

CONTROLLED UNCLASSIFIED
INFORMATION//BASIC

1. Incident Name: <p style="text-align: center;">MOSQUITO FIRE</p>	2. Operational Period: Date From: 09/21/22 Date To: 09/22/22 Time From: 0700 Time To: 0700	3. Branch Division <p style="text-align: center;">PLACER SR GROUP 1</p>
4. Operations Personnel:		Page 1 of 2

Operations Section Chief: Steve Burns	Night Ops:
Branch Director: Dorus Van Goidsenhoven	Branch Safety: Tom Nash, Bob Simmons, Todd Matthews, Andrew LoFranco(t)
Division/Group Supervisor: Quaid Breniman	Air Attack: Bryan Rosenow

5. Resources Assigned:		** Resources Below in Bold are 12 Hour **					
Resource Identifier	ALS	LWD	Leader	Personnel	Request #	Hours	Reporting Location
HC2 PVT DIAMOND 65		9/26	TODD ANDREWS-JORDAN	20	C-65	0700-1900	Mill Staging
ENG6 PVT FIRESTORM 110		9/26	JAMES AURENTZ	3	E-110	0700-1900	Mill Staging
ENG6 PVT ARCHER MOUNTAIN 119		9/24	COLTON KENNEY	3	E-119	0700-1900	Mill Staging
DOZ2 PVT VOLCANO CREEK 371		9/25			E-371	0700-1900	Mill Staging
DOZ2 PVT ROEN RANCHES		9/22	ERIK ROEN	3	E-20128	0700-1900	Mill Staging
DOZ2 PVT AAA EQUIPMENT		9/27	TIM HATLER	4	E-20147	0700-1900	Mill Staging
WTT2 PVT IRON RESPONSE 20113		9/29	JODY TIMMONS	4	E-20113	0700-1900	Mill Staging
WTT2 PVT FIRE LINE WT 20373		9/27	LERONE COMIER	3	E-20373	0700-1900	Mill Staging
FALM PVT CHRISTIAN DOZER&TRUCK 551		9/29	LOGAN CHRISTIAN	2	O-551	0700-1900	Mill Staging
MAST PVT ON SITE 194		10/6	CODY FINDLETON	2	E-194	0700-1900	Mill Staging
MAST PVT ONSITE 199		10/6	BLAKE PRALL	2	E-199	0700-1900	Mill Staging
MAST1 PVT POSTON LOGGING 428		9/27	FRED CALER	2	E-428	0700-1900	Mill Staging
MAST PVT ALGERINE WEST 468		9/28	CONOR BARAJAS	2	E-468	0700-1900	Mill Staging
MAST PVT KRISMANS 20421		9/23	SAM GILLIAM	1	E-20421	0700-1900	Mill Staging
MAST2 PVT BELLA WILDFIRE 425		9/26	RYAN BELLANCA	2	E-425	0700-1900	Mill Staging
MAST PVT AMOS 426		9/25	AMOS MATTHEW	2	E-426	0700-1900	Mill Staging
EXCA T/F CND 6100		10/3	JASON WILLIAMS	5	E-651	0700-1900	Mill Staging
SKID1 PVT CROOK LOGGING 299		9/27	STEVEN CROOK	2	E-299	0700-1900	Mill Staging

6. Work Assignments:

- Identify and document fire suppression repair needs.
- Conduct suppression repair operations.

7. Special Instructions:

- Avoid areas marked "NO FIREFIGHTERS" or similar messages.
- Use identified travel plans to and from camp.
- Do not drive off-road unless necessary.

8. Communications

Name	Ch	Function	Rx Freq	Rx Tone	Tx Freq	Tx Tone	Mode	Notes
NIFC COMMAND	SEE 205	COMMAND						
CDF T27	P2.8	TACTICAL	159.3075	(T16) 192.8	159.3075	(T16) 192.8	A	tone 16
A/G CMD	13	A/G CMD	169.1500		169.1500	0.0	A	
CALCORD	15	TACTICAL	156.0750	(T6) 156.7	156.0750	(T6) 156.7	tone 6	
GUARD	16	AIRGUARD	168.6250	0.0	168.6250	(T1) 110.9	Tone 1 Tx only	

9. Prepared by: Name: Ryan Resnick RESL

Signature: Personnel Count: 62

ICS 204 Date/Time: 9/20/2022 2200

ASSIGNMENT LIST (ICS 204 WF)

CONTROLLED UNCLASSIFIED
INFORMATION/BASIC

1. Incident Name: MOSQUITO FIRE	2. Operational Period: Date From: 09/21/22 Date To: 09/22/22 Time From: 0700 Time To: 0700	3. Branch Division PLACER SR GROUP 1
4. Operations Personnel:		Page 2 of 2

Operations Section Chief: Steve Burns	Night Ops:
Branch Director: Dorus Van Goidsenhoven	Branch Safety: Tom Nash, Bob Simmons, Todd Matthews, Andrew LoFranco(t)
Division/Group Supervisor: Quaid Breniman	Air Attack: Bryan Rosenow

5. Resources Assigned:	** Resources Below in Bold are 12 Hour **						
Resource Identifier	ALS	LWD	Leader	Personnel	Request #	Hours	Reporting Location
EXCA T/F CND 6100		10/3	JASON WILLIAMS	5	E-651	0700-1900	Mill Staging
CHIP1 PVT TIMBERSMITH TRACK 411		9/26	RANDALL SCHLUTER	3	E-411	0700-1900	Mill Staging
HEQB ALMOND		9/21	KRISTEN ALMOND	1	O-541	0700-1900	Mill Staging
HEQB BEACHAM		10/5	NICKOLAS BEACHAM	1	O-20407	0700-1900	Mill Staging
FOBS MOORE		10/2	MORGAN MOORE	1	O-20365	0700-1900	Mill Staging
FSRS GICKER		10/10	ETHAN GICKER	1	O-20445	0700-1900	Mill Staging

6. Work Assignments:

- Identify and document fire suppression repair needs.
- Conduct suppression repair operations.

7. Special Instructions:

- Avoid areas marked "NO FIREFIGHTERS" or similiar messages.
- Use identified travel plans to and from camp.
- Do not drive off-road unless necessary.

8. Communications

Name	Ch	Function	Rx Freq	Rx Tone	Tx Freq	Tx Tone	Mode	Notes
NIFC COMMAND	SEE 205	COMMAND						
CDF T27	P2.8	TACTICAL	159.3075	(T16) 192.8	159.3075	(T16) 192.8	A	tone 16
A/G CMD	13	A/G CMD	169.1500		169.1500	0.0	A	
CALCORD	15	TACTICAL	156.0750	(T6) 156.7	156.0750	(T6) 156.7	tone 6	
GUARD	16	AIRGUARD	168.6250	0.0	168.6250	(T1) 110.9	Tone 1 Tx only	

9. Prepared by: Name: Ryan Resnick RESL Signature:

ICS 204 Date/Time: 9/20/2022 2200 Personnel Count: 12

ASSIGNMENT LIST (ICS 204 WF)

CONTROLLED UNCLASSIFIED
INFORMATION/BASIC

1. Incident Name: <p style="text-align: center;">MOSQUITO FIRE</p>	2. Operational Period: Date From: 09/21/22 Date To: 09/22/22 Time From: 0700 Time To: 0700	3. Branch Division <p style="text-align: center;">PLACER SR GROUP 2</p>
4. Operations Personnel:		Page 1 of 1

Operations Section Chief: Steve Burns	Night Ops:
Branch Director: Dorus Van Goidsenhoven	Branch Safety: Tom Nash, Bob Simmons, Todd Matthews, Andrew LoFranco(t)
Division/Group Supervisor: Jerry Sharp	Air Attack: Bryan Rosenow

5. Resources Assigned:	** Resources Below in Bold are 12 Hour **							
Resource Identifier	ALS	LWD	Leader	Personnel	Request #	Hours	Reporting Location	
HC2 PVT MOUNTAINEER 77		9/22	DAVID OJEDA	20	C-77	0700-1900	Mill Staging	
DOZ2 PVT K5 RANCH 20008		9/23	JOE YANEZ	2	E-20008	0700-1900	Mill Staging	
DOZ2 PVT K5 RANCH 20009		N/A	TOM P	2	E-20009	0700-1900	Mill Staging	
WTT1 PVT H2O TRANSPORT 20099		9/30	DERRICK BOLER	2	E-20099	0700-1900	Mill Staging	
WTT2 LNU 20089		9/30	LOREEE COX	2	E-20089	0700-1900	Mill Staging	
WTT2 PVT DYNAMITE WATER 502		10/2	MIKE RUDOLPH	2	E-502	0700-1900	Mill Staging	
MAST PVT EVANS 469		9/27	ROBERT TAYLOR	2	E-469	0700-1900	Mill Staging	
SKID1 PVT POSTON LOGGING 297		9/26	LUKE KNUUTTILA	2	E-297	0700-1900	Mill Staging	
SKID PVT RJW ENT 20324		9/22	ROBERT WALKER	1	E-20324	0700-1900	Mill Staging	
EXCA1 PVT POSTON LOGGING 304		9/26	HUNTER BAUER	2	E-304	0700-1900	Mill Staging	
EXCA PVT RJW ENT 20322		9/22	GABE SANCHEZ	1	E-20322	0700-1900	Mill Staging	
HEQB WRIGHT		10/9	JONATHAN WRIGHT	1	O-20446	0700-1900	Mill Staging	
FSRS VOLMER		10/2	STEVEN VOLMER	1	O-20441	0700-1900	Mill Staging	
ARCH RAY		9/28	MOLLY RAY	1	O-874	0700-1900	Mill Staging	

6. Work Assignments:

- Identify and document fire suppression repair needs.
- Conduct suppression repair operations.

7. Special Instructions:

- Avoid areas marked "NO FIREFIGHTERS" or similiar messages.
- Use identified travel plans to and from camp.
- Do not drive off-road unless necessary.

8. Communications

Name	Ch	Function	Rx Freq	Rx Tone	Tx Freq	Tx Tone	Mode	Notes
NIFC COMMAND	SEE 205	COMMAND						
NIFC_T1	P2.6	TACTICAL	168.0500	(T3) 131.8	168.0500	(T3) 131.8	A	tone 3
A/G CMD	13	A/G CMD	169.1500		169.1500	0.0	A	
CALCORD	15	TACTICAL	156.0750	(T6) 156.7	156.0750	(T6) 156.7	tone 6	
GUARD	16	AIRGUARD	168.6250	0.0	168.6250	(T1) 110.9	Tone 1 Tx only	

9. Prepared by: Name: Ryan Resnick RESL Signature:

ICS 204 Date/Time: 9/20/2022 2200 Personnel Count: 41

ASSIGNMENT LIST (ICS 204 WF)

CONTROLLED UNCLASSIFIED
INFORMATION//BASIC

1. Incident Name: MOSQUITO FIRE	2. Operational Period: Date From: 09/21/22 Date To: 09/22/22 Time From: 0700 Time To: 0700	3. Branch Division PLACER SR GROUP 3
--	---	---

Page 1 of 2

4. Operations Personnel:

Operations Section Chief: Steve Burns	Night Ops:
Branch Director: Dorus Van Goidsenhoven	Branch Safety: Tom Nash, Bob Simmons, Todd Matthews, Andrew LoFranco(t)
Division/Group Supervisor: Geronimo Zuniga, Venmer Deocariza(t)	Air Attack: Bryan Rosenow

5. Resources Assigned:

**** Resources Below in Bold are 12 Hour ****

Resource Identifier	ALS	LWD	Leader	Personnel	Request #	Hours	Reporting Location
HC2 PVT FRANCO FORESTATION 97		9/25	PEDRO SANTIAGO	20	C-97	0700-1900	DP 160
ENG5 PVT STONE MOUNTAIN 283		9/24	JONATHAN VILLARREAL	3	E-283	0700-1900	DP 160
ENG5 PVT GLOBAL FLEET 479		9/27	BRAD TOUSSAINT	3	E-479	0700-1900	DP 160
ENG6 PVT WESTERN FIRE 12		9/24	DERRICK HOLDSTOCK	3	E-12	0700-1900	DP 160
DOZ2 PVT LENA HANS WATER 20152		9/27	RODNEY CARLTON	2	E-20152	0700-1900	DP 160
DOZ2 PVT LENA HANS 20153		9/28	JOHN MONTZ	3	E-20153	0700-1900	DP 160
DOZ2 PVT LENA HANS 20154		9/27	JIM DUNLAP	2	E-20154	0700-1900	DP 160
WTT1 PVT GOOKIN BROTHERS 20345		9/27	JAKE GOOKIN	2	E-20345	0700-1900	DP 160
WTT1 PVT REDLINE WATER 20406		9/27	JOHN VIERA	2	E-20406	0700-1900	DP 160
WTT1 PVT REDLINE WATER 20407		9/27	RICK HUETTIS	2	E-20407	0700-1900	DP 160
WTT2 PVT WELLS 20096		9/27	NICK BURDICK	2	E-20096	0700-1900	DP 160
WTS2 PVT TURRI FAMILY FARMS 88		9/23	JUSTIN HAMILTON	2	E-88	0700-1900	DP 160
MAST PVT RIDGE LOGGING		9/22	DARRELL LANDINGHAM	2	E-196	0700-1900	DP 160
MAST PVT ZEBS TREE 315		9/26	TROY CHURCH	2	E-315	0700-1900	DP 160
MAST PVT LEPAGE COMPANY 316		9/26	BRYON WAELTY	2	E-316	0700-1900	DP 160
EXCA1 PVT LESLIE HEAVY HAUL 305		9/25	ARLAN HARRIS	3	E-305	0700-1900	DP 160
EXCA PVT DAINAUSKUS GARY 414		9/26	DANNY GRAY	2	E-414	0700-1900	DP 160
EXCA2 PVT LONESTAR 415		9/26	KEN JONES	2	E-415	0700-1900	DP 160

6. Work Assignments:

- Identify and document fire suppression repair needs.
- Conduct suppression repair operations.

7. Special Instructions:

- Avoid areas marked "NO FIREFIGHTERS" or similar messages.
- Use identified travel plans to and from camp.
- Do not drive off-road unless necessary.

8. Communications

Name	Ch	Function	Rx Freq	Rx Tone	Tx Freq	Tx Tone	Mode	Notes
NIFC COMMAND	SEE 205	COMMAND						
CDF T27	P2.8	TACTICAL	159.3075	(T16) 192.8	159.3075	(T16) 192.8	A	tone 16
A/G CMD	13	A/G CMD	169.1500		169.1500	0.0	A	
CALCORD	15	TACTICAL	156.0750	(T6) 156.7	156.0750	(T6) 156.7	tone 6	
GUARD	16	AIRGUARD	168.6250	0.0	168.6250	(T1) 110.9	Tone 1 Tx only	

9. Prepared by: Name:

Ryan Resnick

RESL

Signature:

ICS 204

Date/Time: 9/20/2022

2200

Personnel Count: 59

ASSIGNMENT LIST (ICS 204 WF)

CONTROLLED UNCLASSIFIED
INFORMATION//BASIC

1. Incident Name: <p style="text-align: center; font-weight: bold;">MOSQUITO FIRE</p>	2. Operational Period: Date From: 09/21/22 Date To: 09/22/22 Time From: 0700 Time To: 0700	3. Branch Division <p style="text-align: center; font-weight: bold;">PLACER SR GROUP 3</p>
4. Operations Personnel:		Page 2 of 2

Operations Section Chief: Steve Burns	Night Ops:
Branch Director: Dorus Van Goidsenhoven	Branch Safety: Tom Nash, Bob Simmons, Todd Matthews, Andrew LoFranco(t)
Division/Group Supervisor: Geronimo Zuniga, Venmer Deocariza(t)	Air Attack: Bryan Rosenow

5. Resources Assigned:		** Resources Below in Bold are 12 Hour **					
Resource Identifier	ALS	LWD	Leader	Personnel	Request #	Hours	Reporting Location
EXCA2 PVT TOUGH COMPANY FIRE 417		9/26	JEREMY TODD	2	E-417	0700-1900	DP 160
CHIP1 PVT TIMBERSMITH 409		9/26	DANIEL NYMAN	3	E-409	0700-1900	DP 160
HEQB(T) HOELSCHER		9/29	HAYDEN HOELSCHER	1	O-536	0700-1900	DP 160
HEQB(T) CHAVEZ		9/29	CORY CHAVEZ	1	O-539	0700-1900	DP 160
FSRS BUTCHER		10/4	JASON BUTCHER	1	O-20444	0700-1900	DP 160
REAF MORGAN		9/22	CHELSEA MORGAN	1	O-197	0700-1900	DP 160
REAF MEAGHER		9/22	MARY MEAGHER	1	O-216	0700-1900	DP 160
REAF MEAGHER		9/22	MARY MEAGHER	1	O-216	0700-1900	DP 160

6. Work Assignments:

- Identify and document fire suppression repair needs.
- Conduct suppression repair operations.

7. Special Instructions:

- Avoid areas marked "NO FIREFIGHTERS" or similiar messages.
- Use identified travel plans to and from camp.
- Do not drive off-road unless necessary.

8. Communications

Name	Ch	Function	Rx Freq	Rx Tone	Tx Freq	Tx Tone	Mode	Notes
NIFC COMMAND	SEE 205	COMMAND						
CDF T27	P2.8	TACTICAL	159.3075	(T16) 192.8	159.3075	(T16) 192.8	A	tone 16
A/G CMD	13	A/G CMD	169.1500		169.1500	0.0	A	
CALCORD	15	TACTICAL	156.0750	(T6) 156.7	156.0750	(T6) 156.7	tone 6	
GUARD	16	AIRGUARD	168.6250	0.0	168.6250	(T1) 110.9	Tone 1 Tx only	

9. Prepared by: Name: Ryan Resnick RESL Signature:

Personnel Count: 11

ASSIGNMENT LIST (ICS 204 WF)

CONTROLLED UNCLASSIFIED
INFORMATION//BASIC

1. Incident Name: MOSQUITO FIRE	2. Operational Period: Date From: 09/21/22 Date To: 09/22/22 Time From: 0700 Time To: 0700	3. Branch Division PLACER SR GROUP 4
4. Operations Personnel:		Page 1 of 1

Operations Section Chief: Steve Burns	Night Ops:
Branch Director: Dorus Van Goidsenhoven	Branch Safety: Tom Nash, Bob Simmons, Todd Matthews, Andrew LoFranco(t)
Division/Group Supervisor: Tim Collins	Air Attack: Bryan Rosenow

5. Resources Assigned:		** Resources Below in Bold are 12 Hour **					
Resource Identifier	ALS	LWD	Leader	Personnel	Request #	Hours	Reporting Location
DOZ2 PVT TOMS EARTH 20127		9/22	TOM FUNES	3	E-20127	0700-1900	Mill Staging
DOZ2 PVT MATANDY LAND 20141			MICHAEL WILLIAMS	1	E-20141	0700-1900	Mill Staging
WTT1 PVT WILLMORE AG		10/4	BILL TORRES	1	E-20340	0700-1900	Mill Staging
SKID PVT MOOSIOS 301		10/27	LOUIS MOOSIOS	2	E-301	0700-1900	Mill Staging
FSRS ZIEBRON		9/27	DANIEL ZIEBRON	1	O-20017	0700-1900	Mill Staging
FSRS NOVAK		9/24	MICHAEL NOVAK	1	O-20393	0700-1900	Mill Staging

6. Work Assignments:

- Identify and document fire suppression repair needs.
- Conduct suppression repair operations.

7. Special Instructions:

- Avoid areas marked "NO FIREFIGHTERS" or similiar messages.
- Use identified travel plans to and from camp.
- Do not drive off-road unless necessary.

8. Communications								
Name	Ch	Function	Rx Freq	Rx Tone	Tx Freq	Tx Tone	Mode	Notes
NIFC COMMAND	SEE 205	COMMAND						
NIFC_T3	P2.7	TACTICAL	168.6000	(T3) 131.8	168.6000	(T3) 131.8	A	tone 3
TNF NET	14	COMMAND	170.6000	0.0	164.9375	(T4) 136.5	A	tone 4
CALCORD	15	TACTICAL	156.0750	(T6) 156.7	156.0750	(T6) 156.7		tone 6
GUARD	16	AIRGUARD	168.6250	0.0	168.6250	(T1) 110.9		Tone 1 Tx only

9. Prepared by: Name:	Ryan Resnick	RESL	Signature:
ICS 204	Date/Time: 9/20/2022	2200	Personnel Count: 9

ASSIGNMENT LIST (ICS 204 WF)

CONTROLLED UNCLASSIFIED
INFORMATION//BASIC

1. Incident Name: <p style="text-align: center; font-weight: bold;">MOSQUITO FIRE</p>	2. Operational Period: Date From: 09/21/22 Date To: 09/22/22 Time From: 0700 Time To: 0700	3. Branch Division PLACER SR ROADS
---	---	--

Page 1 of 1

4. Operations Personnel: Operations Section Chief: Steve Burns		Night Ops:
Branch Director: Dorus Van Goidsenhoven		Branch Safety: Tom Nash, Bob Simmons, Todd Matthews, Andrew LoFranco(t)
Division/Group Supervisor: James McDaniel		Air Attack: Bryan Rosenow

5. Resources Assigned:		** Resources Below in Bold are 12 Hour **						
Resource Identifier	ALS	LWD	Leader	Personnel	Request #	Hours	Reporting Location	
WTT1 PVT C SMART TRUCKING		9/30	CRAIG SMART	2	E-20094	0700-1900	Mill Staging	
WTT1 PVT SWIFT GENERAL 20104		9/28	TYLER NESBITT	2	E-20104	0700-1900	Mill Staging	
WTT1 PVT RK & SON 20105		9/21	TYSON LOWE	1	E-20105	0700-1900	Mill Staging	
WTT1 PVT BECKER & SONS 20108		9/27	CHARLIE BECKER	2	E-20108	0700-1900	Mill Staging	
WTT1 PVT WILLMORE AG 20168		9/22	INGO MIDDLEBROOK	3	E-20168	0700-1900	Mill Staging	
WTT1 PVT LENAHAHAN'S WT 20403		9/27	EDDIE GARCIA	2	E-20403	0700-1900	Mill Staging	
WTT1 PVT LENAHAHAN'S 20404		9/27	JERROD PARIOTT	2	E-20404	0700-1900	Mill Staging	
WTT1 PVT CHRISTENSEN 20357		9/30	JOHN CHRISTENSEN	2	E-20357	0700-1900	Mill Staging	
WTT1 PVT LEMUEL H. PEARSON WT 20405		9/27	LEMUEL H. PEARSON	2	E-20405	0700-1900	Mill Staging	
WTT2 PVT LOOMIS 447		9/28	JEAN LOOMIS	2	E-447	0700-1900	Mill Staging	
WTT2 PVT RK & SON 20106		9/21	ANDREW SKALMAN	1	E-20106	0700-1900	Mill Staging	
GRD PVT SUNRISE 430		9/26	JOHN WILLIAMS	1	E-430	0700-1900	Mill Staging	
GRAD PVT STONEYCREEK 431		9/26	TRENT WAGNER	2	E-431	0700-1900	Mill Staging	
GRD PVT ALGERINE WEST CONST 432		9/26	MONTE WEST	2	E-432	0700-1900	Mill Staging	
EXCA3 PVT KOEHLER 302		9/25	RYAN KOEHLER	2	E-302	0700-1900	Mill Staging	
HEQB BRYANT		9/27	ROBERT BRYANT	1	O-535	0700-1900	Mill Staging	

6. Work Assignments: - Identify and document fire suppression repair needs. - Conduct suppression repair operations.

7. Special Instructions: - Avoid areas marked "NO FIREFIGHTERS" or similiar messages. - Use identified travel plans to and from camp. - Do not drive off-road unless necessary.

8. Communications								
Name	Ch	Function	Rx Freq	Rx Tone	Tx Freq	Tx Tone	Mode	Notes
NIFC COMMAND	SEE 205	COMMAND						
NIFC_T1	P2.6	TACTICAL	168.0500	(T3) 131.8	168.0500	(T3) 131.8	A	tone 3
A/G CMD	13	A/G CMD	169.1500		169.1500	0.0	A	
CALCORD	15	TACTICAL	156.0750	(T6) 156.7	156.0750	(T6) 156.7	tone 6	
GUARD	16	AIRGUARD	168.6250	0.0	168.6250	(T1) 110.9	Tone 1 Tx only	

9. Prepared by: Name: Ryan Resnick		RESL
Signature: _____		Personnel Count: 29
ICS 204	Date/Time: 9/20/2022 2200	

ASSIGNMENT LIST (ICS 204 WF)

CONTROLLED UNCLASSIFIED
INFORMATION//BASIC

1. Incident Name: MOSQUITO FIRE	2. Operational Period: Date From: 09/21/22 Date To: 09/22/22 Time From: 0700 Time To: 0700	3. Branch Division EL DORADO SR GROUP 5
--	---	---

Page 1 of 2

4. Operations Personnel:	
Operations Section Chief: Steve Burns	Night Ops:
Branch Director: Megan Schoeline	Branch Safety: Keith Harston, Matt Hutchinson(t)
Division/Group Supervisor: Steve Debenedet	Air Attack: Bryan Rosenow

5. Resources Assigned:		** Resources Below in Bold are 12 Hour **					
Resource Identifier	ALS	LWD	Leader	Personnel	Request #	Hours	Reporting Location
HC2 PVT NORTH PACIFIC 67		9/27	ADRIAN PEREZ	20	C-67	0700-1900	El Dorado Staging
DOZ2 PVT NORTHWESTERN 56		9/23	ALEX REHWALD	2	E-56	0700-1900	El Dorado Staging
DOZ2 PVT NORTHSTATE 372		9/26	TANNER PARKS	2	E-372	0700-1900	El Dorado Staging
DOZ2 PVT GRAHAM 20000		9/27	DON ANDREWS	2	E-20000	0700-1900	El Dorado Staging
DOZ2 PVT SILLER CONSTR.		N/A	LOUIS GRAY	4	E-20001	0700-1900	El Dorado Staging
DOZ2 PVT MARSH & CO 20003		9/30	DANIEL MARSH	4	E-20003	0700-1900	El Dorado Staging
DOZ2 PVT DOMINIKUS 20007		9/27	DAVE LIND	2	E-20007	0700-1900	El Dorado Staging
DOZ2 PVT WELL INDUSTRIES		N/A	CODY STILWELL	6	E-20123	0700-1900	El Dorado Staging
DOZ2 PVT CLEAR LAKE LAVA 20129		9/30	TED CHRISTENSEN	2	E-20129	0700-1900	El Dorado Staging
DOZ2 PVT BOGGS EQUIPMENT 20134		9/21	DYLAN BOGGS	3	E-20134	0700-1900	El Dorado Staging
DOZ2 PVT DEL BONDIO		9/22	JACOB SLAIGHT	2	E-20144	0700-1900	El Dorado Staging
DOZ2 PVT MARK S BECK 20151		9/21	MARK BECK	2	E-20151	0700-1900	El Dorado Staging
DOZ2 PVT TRESSLERS 20177		9/21	ARTIE TRESSLER	4	E-20177	0700-1900	El Dorado Staging
WTT1 PVT IRON RESPONSE 20167		9/28	JODY TIMMONS	2	E-20167	0700-1900	El Dorado Staging
WTT1 PVT WESTERN WATER 20174		9/21	JOHN HOLLMER	2	E-20174	0700-1900	El Dorado Staging
WTT2 PVT HILLTOP TREE 20110		9/27	PHIL SOARES	2	E-20110	0700-1900	El Dorado Staging
WTS2 PVT NOXON 453		9/27	GARETH ROBB	2	E-453	0700-1900	El Dorado Staging
WTS2 PVT COLEMAN 20175		10/9	KENNETH MERWIN	2	E-20175	0700-1900	El Dorado Staging

6. Work Assignments:

- Identify and document fire suppression repair needs.
- Conduct suppression repair operations.

7. Special Instructions:

- Avoid areas marked "NO FIREFIGHTERS" or similar messages.
- Use identified travel plans to and from camp.
- Do not drive off-road unless necessary.

8. Communications								
Name	Ch	Function	Rx Freq	Rx Tone	Tx Freq	Tx Tone	Mode	Notes
NIFC COMMAND	SEE 205	COMMAND						
R5 T5	11	TACTICAL	167.1125	(T12) 127.3	167.1125	(T12) 127.3	A	tone 12
TNF NET	14	COMMAND	170.6000	0.0	164.9375	(T4) 136.5	A	tone 4
CALCORD	15	TACTICAL	156.0750	(T6) 156.7	156.0750	(T6) 156.7		tone 6
GUARD	16	AIRGUARD	168.6250	0.0	168.6250	(T1) 110.9		Tone 1 Tx only

9. Prepared by: Name: Ryan Resnick RESL Signature:

Personnel Count: 65

ICS 204

Date/Time: 9/20/2022 2200

ASSIGNMENT LIST (ICS 204 WF)

CONTROLLED UNCLASSIFIED
INFORMATION//BASIC

1. Incident Name: <p style="text-align: center; font-weight: bold;">MOSQUITO FIRE</p>	2. Operational Period: Date From: 09/21/22 Date To: 09/22/22 Time From: 0700 Time To: 0700	3. Branch Division EL DORADO SR GROUP 5
4. Operations Personnel:		Page 2 of 2

Operations Section Chief: Steve Burns	Night Ops:
Branch Director: Megan Schoeline	Branch Safety: Keith Harston, Matt Hutchinson(t)
Division/Group Supervisor: Steve Debenedet	Air Attack: Bryan Rosenow

5. Resources Assigned:	** Resources Below in Bold are 12 Hour **						
Resource Identifier	ALS	LWD	Leader	Personnel	Request #	Hours	Reporting Location
WTS2 PVT CALIFORNIA FIRE 2037		9/24	WILLIAM SCHAFFER	3	E-20372	0700-1900	El Dorado Staging
EXCA1 PVT ZEB'S TREE 307		9/26	RON WAKE	2	E-307	0700-1900	El Dorado Staging
CHIP1 PVT TIMBERSMITH 410		9/26	SERGIO MARTINEZ	3	E-410	0700-1900	El Dorado Staging
HEQB FITCH		9/22	JONATHAN FITCH	1	O-20401	0700-1900	El Dorado Staging
FSRS RHOADES		10/10	JULIE RHOADS	1	O-20452	0700-1900	El Dorado Staging
FSRS STONE					O-20456	0700-1900	El Dorado Staging

6. Work Assignments:

- Identify and document fire suppression repair needs.
- Conduct suppression repair operations.

7. Special Instructions:

- Avoid areas marked "NO FIREFIGHTERS" or similar messages.
- Use identified travel plans to and from camp.
- Do not drive off-road unless necessary

8. Communications

Name	Ch	Function	Rx Freq	Rx Tone	Tx Freq	Tx Tone	Mode	Notes
NIFC COMMAND	SEE 205	COMMAND						
R5 T5	11	TACTICAL	167.1125	(T12) 127.3	167.1125	(T12) 127.3	A	tone 12
TNF NET	14	COMMAND	170.6000	0.0	164.9375	(T4) 136.5	A	tone 4
CALCORD	15	TACTICAL	156.0750	(T6) 156.7	156.0750	(T6) 156.7	tone 6	
GUARD	16	AIRGUARD	168.6250	0.0	168.6250	(T1) 110.9	Tone 1 Tx only	

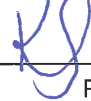
9. Prepared by: Name: Ryan Resnick RESL Signature: 

ICS 204 Date/Time: 9/20/2022 2200 Personnel Count: 10

ICS 205 - INCIDENT RADIO COMMUNICATIONS PLAN

1. Incident Name: MOSQUITO FIRE South (PAGE 1) BRANCH 20/25, EL DORADO SUPPRESS		2. Date/Time Prepared Date: 09/19/2022 Time: 1930		3. Operational Period: Date From: 09/20/22 Time From: 0700		Date To: 09/21/22 Time To: 0700			
4. Communications									
Ch#	Function	Name	Assigned To	Rx Freq	Rx Tone	Tx Freq	Tx Tone	Mode	Notes
1	COMMAND	NIFC C4	ALL DIVS	170.0000	(T3) 131.8	166.6750	(T3) 131.8	A	GEORGETOWN AIRPORT tone 3
2	COMMAND	NIFC C78	ALL DIVS	171.1125	(T3) 131.8	163.8250	(T3) 131.8	A	DUNCAN PK tone 3
3	COMMAND	NIFC C79	ALL DIVS	173.0250	(T3) 131.8	164.0125	(T3) 131.8	A	BALD MINT tone 3
4	COMMAND	NIFC C3	ALL DIVS	170.4250	(T3) 131.8	168.0750	(T3) 131.8	A	BUNKER HILL tone 3
5	COMMAND	NIFC C31	ALL DIVS	172.3500	(T3) 131.8	166.9375	(T3) 131.8	A	SACRAMENTO HILL tone 3
6	TACTICAL	NIFC T1	DIV R	168.0500	(T12) 127.3	168.0500	(T12) 127.3	A	tone 12
7	TACTICAL	NIFC T3	DIV M	168.6000	(T12) 127.3	168.6000	(T12) 127.3	A	tone 12
8	TACTICAL	NIFC T5	DIV CC	166.7250	(T12) 127.3	166.7250	(T12) 127.3	A	tone 12
9	TACTICAL	NIFC T6	DIV GG, EL DORADO STAGING	166.7750	(T12) 127.3	166.7750	(T12) 127.3	A	tone 12
10	TACTICAL	CDF T26	DIV KKYY	159.2925	(T16) 192.8	159.2925	(T16) 192.8	A	tone 16
11	TACTICAL	R5 T5	GRP 5	167.1125	(T12) 127.3	167.1125	(T12) 127.3	A	tone 12
12	A/G TAC	A/G TAC	ALL DIVS	166.6125		166.6125		A	
13	A/G CMD	A/G CMD	ALL DIVS	169.1500		169.1500	0.0	A	
14	COMMAND	TNF NET	ALL DIVS	170.6000	0.0	164.9375	(T4) 136.5	A	tone 4
15	TACTICAL	CALCORD	ALL DIVS	156.0750	(T6) 156.7	156.0750	(T6) 156.7	A	tone 6
16	AIRGUARD	GUARD	ALL DIVS	168.6250	0.0	168.6250	(T1) 110.9	A	Tone 1 Tx only
17									
18									
19									
20									
5. Special Instructions									
COMMS Phone Numer: EMERGENCY: 510-507-5909 NON-EMERGENCY: 925-768-9602									
6. Prepared by (Communications Unit Leader): Name: Armando De La Torre				Signature: 		Date/Time: 09/19/22		1930	
ICS 205 - CONTROLLED UNCLASSIFIED INFORMATION//BASIC									

ICS 205 - INCIDENT RADIO COMMUNICATIONS PLAN

CONTROLLED UNCLASSIFIED INFORMATION//BASIC

1. Incident Name: MOSQUITO FIRE North (PAGE 2) BRANCH 3/5, BRANCH 10, PLACER SUPPRESSION GROUP	2. Date/Time Prepared Date: 09/19/2022 Time: 1930	3. Operational Period: Date From: 09/20/22 Date To: 09/21/22 Time From: 0700 Time To: 0700
---	--	---

4. Communications										
Ch#	Function	Name	Assigned To	Rx Freq	Rx Tone	Tx Freq	Tx Tone	Mode	Notes	
1	COMMAND	NIFC C3	ALL DIVS	170.4250	(T3) 131.8	168.0750	(T3) 131.8	A	BUNKER HILL tone 3	
2	COMMAND	NIFC C10	ALL DIVS	170.4125	(T3) 131.8	165.9625	(T3) 131.8	A	BIG HILL tone 3	
3	COMMAND	NIFC C31	ALL DIVS	172.3500	(T3) 131.8	166.9375	(T3) 131.8	A	SACRAMENTO HILL tone 3	
4	COMMAND	NIFC C78	ALL DIVS	171.1125	(T3) 131.8	163.8250	(T3) 131.8	A	DUNCAN PEAK tone 3	
5	TACTICAL	CDF T28	DIV A/C/D/F	151.1825	(T16) 192.8	151.1825	(T16) 192.8	A	tone 16	
6	TACTICAL	NIFC_T1	GRP 2, GRP ROADS	168.0500	(T3) 131.8	168.0500	(T3) 131.8	A	tone 3	
7	TACTICAL	NIFC_T3	MILL STAGING, GRP 4	168.6000	(T3) 131.8	168.6000	(T3) 131.8	A	tone 3	
8	TACTICAL	CDF T27	GRP 1, GRP 3	159.3075	(T16) 192.8	159.3075	(T16) 192.8	A	tone 16	
9	TACTICAL	NIFC_T6	DIV K	166.7750	(T3) 131.8	166.7750	(T3) 131.8	A	tone 3	
10	TACTICAL	R5 T4	DIV H	166.5500	(T3) 131.8	166.5500	(T3) 131.8	A	tone 3	
11	TACTICAL	R5_T5	DIV J	167.1125	(T3) 131.8	167.1125	(T3) 131.8	A	tone 3	
12	A/G TAC	A/G TAC	ALL DIVS	166.6125		166.6125		A		
13	A/G CMD	A/G CMD	ALL DIVS	169.1500		169.1500	0.0	A		
14	COMMAND	TNF NET	ALL DIVS	170.6000	0.0	164.9375	(T4) 136.5	A	tone 4	
15	TACTICAL	CALCORD	ALL DIVS	156.0750	(T6) 156.7	156.0750	(T6) 156.7	A	tone 6	
16	AIRGUARD	GUARD	ALL DIVS	168.6250	0.0	168.6250	(T1) 110.9	A	tone 1 TX only	
17										
18										
19										
20										

5. Special Instructions

COMMS Phone Number: EMERGENCY: 510-507-5909
 NON-EMERGENCY: 925-768-9602

6. Prepared by (Communications Unit Leader): Name: Armando De La Torre
 Signature: 
 Date/Time: 09/19/22
 NIMS IAP: 1930

INCIDENT RADIO COMMUNICATIONS PLAN I-205		1. INCIDENT NAME	2. DATE/TIME PREPARED	3. OPERATIONAL PERIOD DATE/TIME
		MOSQUITO FIRE (IA)	09/20/2022@1530	9-21-22 TO 9-22-22 FROM 0700 TO 0700
		PAGE 3		

4. BASIC RADIO CHANNEL UTILIZATION											
Ch #	Function	Channel Name	Assignment	RX Freq	N/W	RX Tone/NAC	TX Freq	N/W	TX Tone/NAC	Mode Analog (A) Digital (D) Mixed (M)	Remarks
1	COMMAND	FS TNF	ALL DIV	169.9000	N	0.0	168.7750	N	OST	A	TONE 4
2	COMMAND	TNF NET	ALL DIV	170.6000	N	0.0	164.9375	N	OST	A	TONE 4
3	COMMAND	NEU W	ALL DIV	151.3250	N	131.8	159.3600	N	OST	A	
4	COMMAND	NEU E	ALL DIV	154.1300	N	131.8	159.4950	N	OST	A	
5	COMMAND	FS ENF	ALL DIV	171.5250	N	156.7	162.7500	N	OST	A	TONES: 3, 4, 5
6	COMMAND	AEU L	ALL DIV	151.1900	N	146.2	159.2250	N	OST	A	
7	TACTICAL	NIFC T2	ALL DIV	168.2000	N	131.8	168.2000	N	131.8	A	TONE: 3
8	TACTICAL	R5 T4	ALL DIV	166.5500	N	131.8	166.5500	N	131.8	A	TONE: 3
9	TACTICAL	R5 T5	ALL DIV	167.1125	N	131.8	167.1125	N	131.8	A	TONE: 3
10	TACTICAL	CDF T2	ALL DIV	151.1600	N	192.8	151.1600	N	192.8	A	TONE: 16
11	TACTICAL	CDF T8	ALL DIV	151.3700	N	192.8	151.3700	N	192.8	A	TONE: 16
12	A/G TAC	A/G TAC	ALL DIV	167.5000	N		167.5000	N		A	A/G-14 TONE: 0
13	A/G CMD	A/G CMD	ALL DIV	169.1125	N		169.1125	N		A	A/G-59 TONE: 0
14	CDF A/G	CDF A/G	ALL DIV	159.3675	N	192.8	159.3675	N	192.8	A	CDF A/G3 tone 16
15	TACTICAL	CALCORD	ALL DIV	156.0750	N	156.7	156.0750	N	156.7	A	tone 6
16	AIRGUARD	GUARD	ALL DIV	168.6250	N		168.6250	N	110.9	A	tone 1 TX only

5. Special Instructions: COMMUNICATIONS PHONE LINES: NON-EMERGENCY: 925-768-9602
 COMMUNICATIONS UNIT LEADER: DAVE LARKIN 909-908-1093 COMMUNICATIONS UNIT LEADER TRAINEE: ARMANDO DE LA TORRE-916-832-1918
 EMERGENCY: 510-507-5909

6. I-205 Prepared By: Communications Unit Leader
 Name: Armando De La Torre
 Signature: 

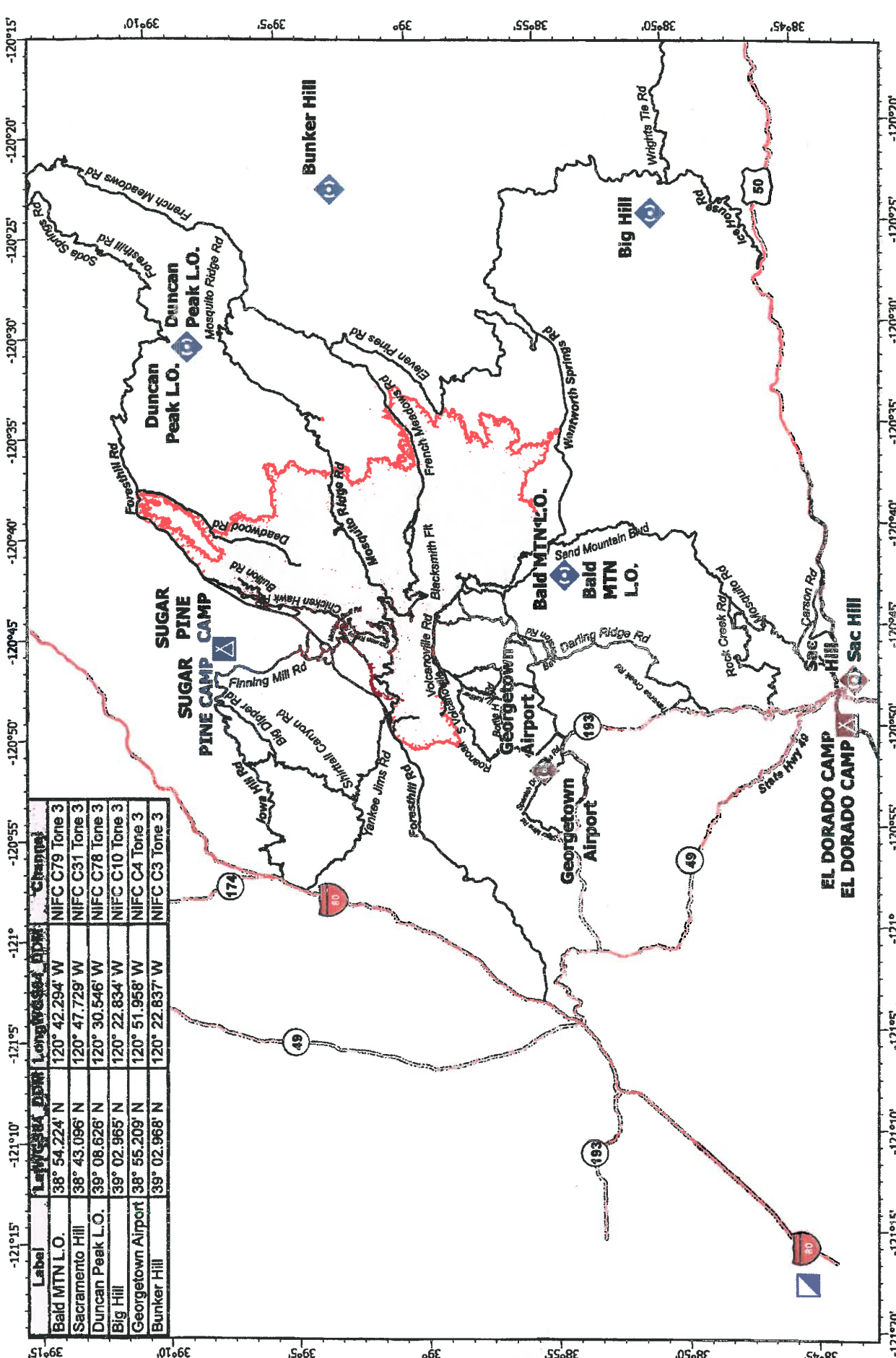

Label	Latitude	Longitude	Chart
Bald MTN L.O.	38° 54.224' N	120° 42.294' W	NIFC C79 Tone 3
Sacramento Hill	38° 43.096' N	120° 47.729' W	NIFC C31 Tone 3
Duncan Peak L.O.	39° 08.626' N	120° 30.546' W	NIFC C78 Tone 3
Big Hill	39° 02.965' N	120° 22.834' W	NIFC C10 Tone 3
Georgetown Airport	38° 55.209' N	120° 51.958' W	NIFC C4 Tone 3
Bunker Hill	39° 02.968' N	120° 22.837' W	NIFC C3 Tone 3

COMMUNICATIONS MAP
MOSQUITO
CA-TNF-001371
9/17/2022

COMMS MAP
9/17/2022

Prepared by: COMMS 5 by Rev 3072 10:50
NAD83 UTM 10N 1:350,000
0 2.5 5 10 Miles

9/17/2022
MOSQUITO

Incident Command Post
 Camp
 Repeater
 Contained
 Uncontained
 Incident Command Post

AIR OPERATIONS SUMMARY ICS-220

Incident Name and Incident Number
Mosquito CA-TNF-001371

Sunrise 651 **Startup** 721 **Cutoff** 1933 **Sunset** 1903

General Remarks, Safety Notes, Hazards, Air Operations Special Equipment, etc.
 TRACK ALL DIPSITE LOCATIONS / NUMBER OF DIPS / GALLONS TAKEN.
 TRACK ALL DROP LOCATIONS / NUMBER OF DROPS / GALLONS DROPPED
 ALL GPS DATA TO BE COLLECTED IN DEGREES, MINUTES, DECIMAL MINUTES FORMAT.
 AVOID Aerial Application of Retardant / Foam / Agent within 300' of Waterways, Bodies of Water, etc.
 If Retardant / Foam / Agent is Dropped Within These Areas Immediately Notify the AOB and Provide the Following Information: Lat / Long, Estimated Number of Gallons and a Map Detailing The Area.

Frequencies	RX	Tone	TX	Tone	AM / FM
AIR TACTICS (A-8)	167.5500		167.5500		FM
AIR/AIR Rotor Wing	121.9250		121.9250		AM
AIR / AIR - Briefing (A-51)	132.8750		132.8750		AM
AIR / GROUND CMD (A-9)	169.1500		169.1500		FM
AIR/GROUND TAC (A-19)	166.6125		166.6125		FM
COMMAND TNF Fire Net	170.6000		164.9375	136.5	FM
BLUE CANYON TOLC	123.0250		123.0250		AM
BLUE CANYON DECK	163.1000	162.2	163.1000	162.2	FM
PLACERVILLE DECK	163.1000	131.8	163.1000	131.8	FM
CALCORD - MEDICAL	156.0750	156.7 (6)	156.0750	156.7 (6)	FM
AIRGUARD - Emergency Only	168.6250		168.6250	110.9 (1)	FM

HELICOPTERS (Use page 2 if Needed)

FAA #	Type	Make/Model	Helibase	Avail	Start	Remarks
1KA	1	KMAX	Blue Canyon	800	800	Bucket
7KA	1	KMAX	Blue Canyon	800	800	Bucket
3RF	1	UH-60	Placerville	800	800	Bucket

FIXED WING (Use Page 2 if Needed)

FAA #	Type	Make/Model	Base	Avail	Start	Remarks
700PQ	ATGS	690B	KG00	800	800	AA-17
408DF	ATGS	OV-10	KG00	800	800	AA-230

Time Prepared
1900

Date Prepared
Tuesday, September 20, 2022

Operational Period - Time
0700-2100

Shutdown
1930

Operational Period - Date
Wednesday, September 21, 2022

Helibase Information
 Name Placerville
 Latitude 38 43.45
 Longitude 120 45.19

TFR Information
 Request# A-191
 Radius: polygon NM
 Altitude: 10500' MSL

Rescue Ship Information
 Name 407KC Day
 Phone 407KC Night
 Make/Model UH1H
 Location Grass Valley UH1H
 Request Procedure for These Aircraft: Through Chain of Command to GVCC
 See Medical Plan For Additional Info

Position Name Phone
 AOBID Ira Graves 707-327-7554
 ASGS Curt Warner 805-478-1231
 ASGS t Cole Wallace 907-204-1444
 ASGS t Rita Clipperton 530-575-9906
 PLACER - HEBM Gerry Granados
 HEBM - BLUE Geoff Gillespie
 ATGS Bryan Rosenow
 ATGS Sean Ryan
 HLCO Brad Corbin
 HLCO Lucas Rhea

Trainee Name Phone
 Derek Morton
 Gunnar Cahall
 Tony Jimenez
 Tony Herbert

HELICOPTERS (Use page 2 if Needed)

FAA #	Type	Make/Model	Helibase	Avail	Start	Remarks
514	2	Bell 212	White Cloud	800	800	Out of Service 9/21
516	2	Bell 212	Placerville	800	800	Longline
534	2	Bell 205 ++	Placerville	800	800	Longline
7XL	3	AS 350	Placerville	800	800	HLCO
7KT	3	Bell 407	Blue Canyon	800	800	HLCO
8ME	3	AS 350	McClellan	800	800	IR
14HX	3	Bell 407	Blue Canyon	800	800	Recon

FIXED WING (Use Page 2 if Needed)

FAA #	Type	Make/Model	Base	Avail	Start	Remarks
UR-33	3					PSD / IR

[Handwritten signature] 10/27/22

INCIDENT RISK ANALYSIS

ICS (215A) DAY/NIGHT SHIFT

BR/DV	HAZARDOUS ACTIONS – CONDITIONS	MITIGATIONS – WARNINGS – REMEDIES
ALL	WEATHER BEHAVIOR	<ul style="list-style-type: none"> • Follow "Thunderstorm Safety" (IRPG p. 17) • Determine safety plan and protective actions and communicate the plan. • Watch out for drainage areas for flashfloods and mud/debris flow. • Listen for weather warnings on Communications.
ALL	TRAFFIC HAZARDS AND DRIVING	<ul style="list-style-type: none"> • Rain will make roads slippery especially on the pavement where oil is surfacing. Accelerate slowly. • Watch for the public for frequent stops as they evaluate their community. • Drive at or below speeds as conditions allow. Brake earlier. • UTV operators shall wear DOT approved helmets and have certification to drive. • Many roads are narrow and mid-slope, with soft shoulders. Allow heavy vehicles to pass on uphill side. Use spotters when backing or turning around. • Practice "Defensive Driving" techniques. Assume other drivers are fatigued. • Use warning lights when working on roads or traveling in smoke and heavy dust. • Use chock blocks, turn wheels into hill. • Be alert for wildlife. Dusk to Dawn pose the greatest potential for accidents.
ALL	HAZARD / DANGER TREES	<ul style="list-style-type: none"> • Follow "Hazard Tree Safety" (IRPG p. 20) • Limit number of personnel around snags and their exposure time. • Fallers must be qualified for the trees being felled. • Be alert around hazard trees during wind and rain events, even green trees. • The hazard zone extends a minimum of 2½ tree lengths. • Avoid parking vehicles or taking breaks under or near hazard trees.
ALL	STEEP TERRAIN, MINE SHAFTS, ROLLING DEBRIS	<ul style="list-style-type: none"> • Maintain 8 ft. - 10 ft. spacing when working & walking. • Do not work above any personnel. • Flag mineshafts, advise Division and Safety Officer of the location. • Evaluate necessity to send personnel in areas with limited access. • Rain will erode soil and loosen rocks and boulders.
ALL	MOP UP OPERATIONS	<ul style="list-style-type: none"> • Evaluate areas for hazard trees and locate stump holes for avoidance. • Treat all powerlines as energized. • Monitor fatigue, shorten shifts to increase rest where appropriate. • Provide motivation to workers to maintain situational awareness. • Evaluate mop up distances against what is safe and necessary. • Review and follow "Look Up, Look Down, Look Around" (IRPG p. 34) • Avoid areas of hazardous materials.
ALL	DIRECT / INDIRECT LINE CONSTRUCTION	<ul style="list-style-type: none"> • Establish and maintain LCES. • Watch for stump holes and ash pits. • Locate line in favorable location, lighter fuels, and gentler topography. • Utilize natural or existing barriers. Watch for and communicate spot fires. • Stay in front of heavy equipment at least 100 feet or behind at least 50 feet. • Do not approach heavy equipment until seen and acknowledged by the operator.
ALL	FIRE BEHAVIOR	<ul style="list-style-type: none"> • Are you seeing what we have predicted? • Conduct thorough assessments before starting work. • Ensure LCES and PACE is in place. • Plan & communicate your exit strategy with your crew and adjacent resources. • Provide additional briefing for new resources and maintain communications. • Outflow winds from thunderstorms could negatively affect fire behavior.
ALL	FIRING OPERATIONS	<ul style="list-style-type: none"> • Only personnel trained in the use of each devise will be authorized to use firing equipment. • Ensure that all personnel are briefed and prepared for firing and holding operations. • Ensure that all ground and aerial ignition plans are approved and signed by the IC prior to implementation.
ALL	COMMUNICATIONS	<ul style="list-style-type: none"> • Share your Situational Awareness (hazards, changes, etc.) • Check radio operations and that equipment and channels are effective. • Answer questions when asked by others. Ask for intel when you do not know the plan. • Ensure all personnel are familiar with the incident and IA communications plans.
ALL	ENVIRONMENTAL ILLNESSES	<ul style="list-style-type: none"> • Hydrate with 2 bottles of water to 1 bottle of sports drink. Avoid energy drinks. • Take frequent breaks, minimum of 10 minutes every hour. • Recognize symptoms of environmental illnesses such as hypothermia which include low core temperature, numb extremities, shivering, confusion, tired. • Remove wet clothing and change into dry clothing and socks.
<p>INCIDENT NAME: Mosquito Fire</p>		<p>OPERATIONAL PERIOD: 0700 - 0700 September 21-22, 2022 Date/Time Prepared: 09/20/2022 – 1400 hrs</p> 

**MOSQUITO FIRE
Finance Process**

All **FEDERAL Resources** for the MOSQUITO fire please use one of the following methods to turn in your Shift Ticket/CTR OR Documents:

- 1) Email to: 2022.mosquito.finance@firenet.gov,
- 2) Drop off to Federal Finance in the 1st building on your left as you come into the Roseville Fairgrounds marked FINANCE.
- 3) Turn them into the Federal TIME person at briefing.

Submit Equipment Shift Tickets or Crew Time Reports (CTRs) daily.

FOR RESOURCES CHECKING IN:

Email or bring in all documents that pertain to your assignment:

Agency Overhead	Agency ADs / EFFs	VIPR Resources	Contract / Agency Crews	Cooperators
Resource Order Crew Time Reports (CTRs)	Resource Order Casual Hire Form CTRs	Resource Order VIPR Agreement Schedule of Items Inspections Shift Tickets	Resource Order Manifest Agreement / Contract Schedule of Items Inspections CTRs	Resource Order Agreement Shift Tickets/ CTRs

Please include your email address and phone number in the email when sending your documents.

Any questions, please call:

FEDERAL TIME: 510-507-5898

FEDERAL CONTRACT EQUIPMENT: 510-495-9780

COMP / CLAIMS

Ann Marie Carlson COMP Unit Leader 916-217-8943 Ann_Carlson@firenet.gov

FEDERAL EMPLOYEES, if you are injured, please contact the COMP UL for the Authorization for Treatment (CA-16). We can issue the form directly to the hospital or clinic, but we need full name and SSN for the required forms prior to being able to do that. The employee or supervisor should contact me as soon as possible or upon arrival at the hospital, whichever is convenient.

For claims there are different forms needed based on the circumstances of the property loss or damage. Please contact me first to find out which forms are appropriate for your situation, and what additional information might be needed. This will expedite the process.

Unserviceable items must be turned into COMP/FINANCE if you are unable to replace at Supply. If items are lost or damaged on the fire line, the fire suppression module must provide a copy of the module's standard inventory with the documentation of broken or unserviceable items.

Motor Vehicle Accident	Property Loss or Damage of items that cannot be replaced in Supply
<i>SF-91, Motor Vehicle Accident SF-94 Witness Statement (if app)</i>	<i>TEAM 5 MODIFIED 289</i>

COST APPORTIONMENT

All Division Supervisors need to contact Cost Apportionment for post operations debriefing and validation of resources on their divisions, after each shift.

Please contact the Cost Apportionment team members per the following:

DIVISION SUPERVISORS ON BRANCHES:

3/5 and 10 Call: 510-951-1488

15, 20 and 25 Call: 510-951-1473



Local Government Resources on CFAA
If you are demobing and there is no OES AREP
there:

- Have the FSC or IC review and sign your 42s
 - You give the incident the pink copy
 - You keep the gold copy
- You mail the white and green (if it has a green) to OES Headquarters per the instructions on the

42

**OES JOB AIDS, FORMS, F-42 SAMPLES AND
CFAA AGREEMENT**



**Your OES Fire & Rescue Assistant Chief
Corey Zander
916-712-6771**

CAL FIRE

INCIDENT MANAGEMENT TEAM

WATER USAGE LOG

DATE: _____

Division / Group: _____

AGENCY ID / VENDOR: _____
I.e., Strike Team 1110C, Acme Water Tenders

REQUEST # _____

WATER SOURCE LOCATION	Hydrant	Open source Ls. pond	Tank	Gallons Used	Property Owner / Contact Number if known **

TURN INTO FINANCE DAILY

****Please note if you made contact with property owner and their contact.**

Information: _____

This document is intended to track, record and validate the amount of water used on a incident. It's not intended to review the performance of equipment using the water on an incident.

24 Hour Shift

EMERGENCY SHIFT TICKET and EVALUATION FORM					Contractor Name		
The responsible Government Officer will complete this form each shift.					Fireline Builders		
Incident or Project Name		Incident Number		Request Number		Operator #1	
August Complex West Zone		CAMEU010843		E-99		Jim Smith	
Agreement Number		LNU01234567		Operator #2		John Jones	
Equipment Make		Equipment Model / Type		Operator Furnished By:		<input checked="" type="checkbox"/> Contractor <input type="checkbox"/> Government	
CAT		Dozer D6H		Operating Supplies Furnished By:		<input checked="" type="checkbox"/> Contractor <input type="checkbox"/> Government	
Serial Number		License Number		Equipment Status		<input checked="" type="checkbox"/> Inspected <input checked="" type="checkbox"/> Under Agreement	
6LN3344				Released by Government / Withdrawn by Contractor			
Equipment Use					Remarks/Comments		
Date No / Day	Start	Stop	Work	(Circle) Hours / Days / Miles			
8/2	0700	2400	17	Assignment			
				Division J			
8/3	0001	0700	7	Division J			
Vendor Rating					Govt. Rep. Name and Position - PRINT		
Poor Avg. Good Exc. N/A					Mike Brown Div. I		
Met Performance Expectations					Govt. Rep. Signature		
Equipment in Safe Working Condition					Mike Brown		
Operator Skill Level					Contractor Signature		
Operates Safely					Jim Smith		
Operator's Cooperation Level					Date		
Overall Performance					08/03/16 Time 0700		
* NOTE: Any rating of POOR requires an explanation in Comment Section. **Final evaluation or for more documentation, use an ICS Form 230 or equivalent.					CALFIRE 297 (Rev 2-2011)		
Pink - Finance		Blue - Home Unit HE Coordinator		Yellow - Vendor		White - Govt Representative	

12 Hour Shift

EMERGENCY SHIFT TICKET and EVALUATION FORM					Contractor Name		
The responsible Government Officer will complete this form each shift.					H2O For You		
Incident or Project Name		Incident Number		Request Number		Operator #1	
August Complex West Zone		CAMEU010843		E-99		James Russell	
Agreement Number		LNU11111199		Operator #2		Operator Furnished By:	
Equipment Make		Equipment Model / Type		Operating Supplies Furnished By:		<input checked="" type="checkbox"/> Contractor <input type="checkbox"/> Government	
Peterbilt		2000 Gallon		Equipment Status		<input checked="" type="checkbox"/> Contractor <input type="checkbox"/> Government	
Serial Number		License Number		Inspected		<input checked="" type="checkbox"/> Under Agreement	
11145N		SE653574		Released by Government / Withdrawn by Contractor			
Equipment Use					Remarks/Comments		
Date No / Day	Start	Stop	Work	(Circle) Hours / Days / Miles			
8/2	0001	0700	7	Assignment			
				Off Shift			
8/2	0700	2000	13	Division B			
8/2	2000	2400	4	Off Shift			
Vendor Rating					Govt. Rep. Name and Position - PRINT		
Poor Avg. Good Exc. N/A					Steve Hampton Div B		
Met Performance Expectations					Govt. Rep. Signature		
Equipment in Safe Working Condition					Steve Hampton		
Operator Skill Level					Contractor Signature		
Operates Safely					James Russell		
Operator's Cooperation Level					Date		
Overall Performance					08/02/16 Time 2000		
* NOTE: Any rating of POOR requires an explanation in Comment Section. **Final evaluation or for more documentation, use an ICS Form 230 or equivalent.					CALFIRE 297 (Rev 2-2011)		
Pink - Finance		Blue - Home Unit HE Coordinator		Yellow - Vendor		White - Govt Representative	

Instructions for Use of CDF 101 Property Certification of Location or Damage

Document Number: for use as a local number system or when attached to a FC-40 document.

Location / Incident Name: Enter the CDF facility property is assigned to. If submitting to an incident base, enter the Incident Name.

Incident Number: Enter the appropriate incident number

Unit: Enter the Unit the property is assigned to. If submitting to an incident base, enter the request number of the person certifying damage example E-320, C-14 or O-355.

Region: Enter the CDF Region where the property was assigned. If submitting to an incident base, enter the CDF Region responsible for the incident.

Date: Enter the date the P.L. or D. was completed.

The following items were: Enter either 'Broken', 'Left on Line', 'Damaged' or other status of the property.

Reminder, this form cannot be used in place of the STD-152 to certify Lost, Stolen, Worn Out or Damaged beyond repair property.

Date of Occurrence: Enter the date the property was broken, left on line or damaged.

Quantity: Enter the quantity for the line item.

Unit of Measure: Enter the unit of measure for the line item (example ea = each).

CDF Stock Number: Enter the PIN or stock number.

Description: Enter the description of the line item, indicate size, make, model and type. Clearly describe the item and provide adequate data to effectively identify equipment or property.

Property Number: Enter the CDF property number assigned to the line item, Capitalized or sensitive property must have their property number entered here.

Location of Items: Where is the property now (example, left on Division B night shift 8/1/04, Drop Point 2). A GPS coordinate, Station 22 or Unit Service Center may also be used to describe Location.

Remarks: Enter specific remarks here, how was the property damaged, what specifically is wrong with it.

Signature of Person Certifying Occurrence as Described:

Signature: The CDF Employee certifying the occurrence must sign.

Printed Name: Enter the printed name of the signature.

Title: Enter the title of the signature.

Date: Enter the date of the signature.

Unit Supervisors Approval:

If submitted on an incident this section must be completed by the supervisor of the property custodian. This may be the Strike Team Leader, Division Supervisor, Receiving and Distribution Manager, Supply Unit Leader, Logistics Section Chief, Agency Representative or Incident Commander.

If submitted at the home Unit this section must also be completed by the supervisor of the property custodian. This may be a Battalion or Division Chief.

Comments: Supervisors may enter comments of approval or disapproval.

Signature of Unit Administrator: Signature of Unit Supervisor reviewing the certification described.

Title: Title of the signature.

Date: Date of the signature.

Notes:

This document is NOT required if exchanging property at an incident base with the exception of capitalized or sensitive property assigned a CDF property number.

This document is required as certification when submitting an MRT to your local Service Center for replacement of property.

An OF-315 (Incident Replacement Requisition) is required as authorization to purchase fire replacement items at your local Unit. This document is required when submitting an MRT to you local Service Center for fire replacement items. A CDF-101 and/or A STD-152 are required for the certification of the status of property being requisitioned for replacement.

STATE OF CALIFORNIA
DEPARTMENT OF FORESTRY AND FIRE PROTECTION
PROPERTY CERTIFICATION OF LOCATION OR DAMAGE
CERTIFICATE OF RESPONSIBILITY FOR INCIDENT OCCURRENCE
CAL FIRE-101 page 1 of 2 (1/07)

NOTE: This form must not be used to certify lost, stolen or worn out property. A STD 152 Property Survey Report must be completed.

DOC. NUMBER:

LOCATION / INCIDENT NAME:	INCIDENT NUMBER:	UNIT:	REGION:	DATE:
THE FOLLOWING ARTICLES WERE: (broken, left on line, damaged, or other)				DATE OF OCCURRENCE:

QUANTITY	UNIT OF MEAS.	CAL FIRE STOCK NUMBER (COMPLETE WHENEVER ASSIGNED)	DESCRIPTION (INDICATE SIZE, MAKE, MODEL, TYPE, ETC., TO CLEARLY DESCRIBE THE ITEM, PROVIDE ADEQUATE DATA TO EFFECTIVELY IDENTIFY EQUIPMENT OR PROPERTY.)	PROPERTY NUMBER

LOCATION OF ITEMS:

REMARKS:

SIGNATURE OF PERSON CERTIFYING OCCURRENCE AS DESCRIBED			
SIGNATURE:	PRINTED NAME:	TITLE:	DATE:
UNIT SUPERVISOR'S APPROVAL			
COMMENTS:			
SIGNATURE OF UNIT ADMINISTRATOR:		TITLE:	DATE:



Wildfire Burn Scars are a Flood Risk

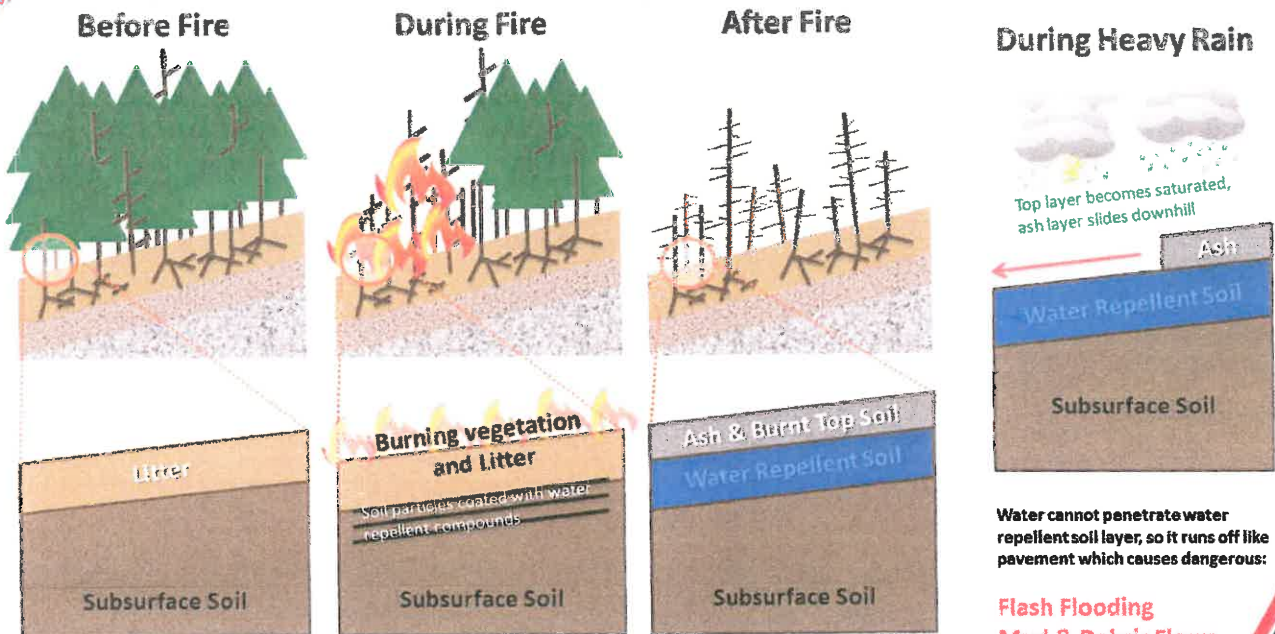

Litter: organic material such as needles, leaves, grass, brush, bark.

Water Repellent Soils: formed when organic material such as trees, scrubs, plants and litter burn at high intensity, water repellent compounds are vaporized, and condense on cooler soil layers below, which prevents soil from absorbing water.

(taken from <https://www.weather.gov/cys/burnscarflashflood>)

- You cannot outrun a debris flow, and debris flows can happen very quickly in burn areas with intense enough rainfall.
- Treat a National Weather Service “Flash Flood Watch” as a “Watch Out Situation.”
- A “Flash Flood Warning” means that flooding or debris flows are imminent.
- Intense rainfall is more important than total rainfall for triggering post-fire flooding and debris flows.
- If “Flash Flood Warning” is issued, or if intense rainfall occurs, avoid low areas where water can concentrate and avoid staging at or near watercourse crossings.
- Egress and access routes may be affected by flooding and debris flows.

****** DEMOB Message ******

Report to DEMOB at assigned time- If posted.

All assigned resources (except state hired privates) must go through Ground Support during the DEMOB process.

Unscheduled/Emergency DEMOB

On a 213 General Message form Provide the following information:

- ✓ Resource being released Name and request number
- ✓ Reason for DEMOB
- ✓ DEMOB Date and time
- ✓ Resources home location
- ✓ All 213s for Unscheduled/Emergency DEMOB must be signed by the resource's Section Lead or an IC
- ✓ Contact DEMOB as soon as possible

Flight Scheduling

72 hours prior to anticipated travel day provide DEMOB with:

- ✓ Name of traveling resource – as it appears on DL
- ✓ Date of Birth
- ✓ Email and phone number
- ✓ Departure airport & Arrival airport

DEMOB Contact: 510-507-5897

Assignment Extensions: 510-507-1144

MEDICAL PLAN	1. INCIDENT NAME: MOSQUITO	2. DATE PREPARED: September 20, 2022	3. TIME PREPARED: 1600	4. OPERATIONAL PERIOD 09/21-09/22 0700-0700
---------------------	--------------------------------------	---	---------------------------	---

5. INCIDENT MEDICAL AID STATIONS			
MEDICAL AID STATIONS	LOCATION	ALS	
		YES	NO
Cal MAT	Mosquito ICP 700 Event Center Drive Roseville, CA 95678	XX	
Frontline Medical	El Dorado Camp 100 Placerville Drive Placerville, CA 95667	XX	
Frontline Medical	Sugar Pine Spike Camp	XX	

6. TRANSPORTATION				
A. Ambulance Services				
NAME	LOCATION	PHONE	ALS	
			YES	NO
Mosquito Ambulance 1	Branch 5 DP 200	510-507-5909	XX	
Mosquito Ambulance 3	Mill Staging - Foresthill	510-507-5909	XX	
Mosquito Ambulance 5	Branch 25 DP310	510-507-5909	XX	
Mosquito Ambulance 7	Branch 20-DP 325	510-507-5909	XX	
Mosquito Ambulance 9	DP 336 Day, Stumpy Meadows Reservoir Night	510-507-5909	XX	
Mosquito Ambulance 10	DP215	510-507-5909	XX	
REMS 1	Branch 15 -DP330 0700-1900	510-507-5909	XX	
REMS 2	Branch 3-DP160 0700-1900	510-507-5909	XX	
REMS 3	Branch 10-DP 215 0700-1900	510-507-5909	XX	
REMS 4	Branch 10 -Greekstore 0700-1900	510-507-5909	XX	

B. AIR AMBULANCE					
NAME	CAPABILITY	LOCATION	PHONE	ALS	BLS
Kern County H407	UH1H, Hoist, NVG, ALS	Nevada County Airport 13083 John Bauer Ave, Grass Valley, CA 95945	530-477-7237	XX	
CHP H20 or H22	ECB3 Hoist, No NVG, ALS	Auburn, CA	911 or 916-861-1299	XX	
CALSTAR 3	No Hoist, ALS	13750 Lincoln Way, Auburn, CA 95603	911 or 530-887-0569	XX	

7. HOSPITALS										
NAME	ADDRESS	TRAVEL TIME		PHONE	TRAUMA		HELIPAD		BURN CENTER	
		AIR	GRND		Yes	No	Yes	No	Yes	No
Sutter Auburn Faith Hospital	11815 Education St, Auburn, CA 95603	00:08	40 min	916-888-4500		XX		XX		
Sutter Roseville Medical Center	1 Medical Plaza Dr, Roseville, CA 95661	00:14	50 min	916-781-1000	L-II			XX		
University of California, Davis Medical Center	2315 Stockton Blvd, Room 4206, Sacramento CA 95817	00:21	1hr-10mins	916-734-2011	L-I			XX		XX
Marshall Hospital	1100 Marshall Way Placerville, CA 95667		1hr	530-622-1441				XX		

8. MEDICAL EMERGENCY PROCEDURES	
<p>“RED IWI” MEDICAL-EMERGENCY PLAN:</p> <ul style="list-style-type: none"> Contact Communications on Command and declare you have a RED IWI Following the 8-Line on the back of the IAP or page 118 of the 2022 IRPG Tell them Who you are, Where you are, What you have, and What you need. Update Communications once the patient has been transported. Close the loop with MEDL at the end of shift. 	<p>“Yellow or Green” NON-EMERGENCY MEDICAL PLAN:</p> <ul style="list-style-type: none"> Contact Division / Communications and declare you have a “Non-Emergency Medical.” Complete the 8-line if needed and turn it in to the medical unit at the end of the shift <p style="text-align: center;">ICP/Camp Emergencies</p> <ul style="list-style-type: none"> ICP- Dial 911

9. PREPARED BY MEDL – Robert Russell <i>2-1-2</i>	10. REVIEWED BY SOF1 - Dave Welch <i>[Signature]</i>
--	---

Medical Incident Report

FOR A **NON-EMERGENCY INCIDENT**: WORK THROUGH CHAIN OF COMMAND TO REPORT AND TRANSPORT INJURED PERSONNEL AS NECESSARY.

FOR A **MEDICAL EMERGENCY**: IDENTIFY ON SCENE INCIDENT COMMANDER BY NAME AND POSITION AND ANNOUNCE **"MEDICAL EMERGENCY"** TO INITIATE RESPONSE FROM COMMUNICATIONS

Use the following items to communicate situation to communications/dispatch.

1. CONTACT COMMUNICATIONS / DISPATCH (Verify correct frequency prior to starting report)
 Ex: "Communications, Div. Alpha. Stand-by for Emergency Traffic."

2. INCIDENT STATUS: Provide incident summary (including number of patients) and command structure.
 Ex: "Communications, I have a Red priority patient, unconscious, struck by a falling tree.
 Requesting air ambulance to Forest Road 1 at (Lat./Long.)
 "This will be the Trout Meadow Medical Incident, IC is TFLD Jones. EMT Smith is providing medical care."

Severity of Emergency AND Transport Priority (priority 1, 2, 3)	<input type="checkbox"/> RED / PRIORITY 1 Life or limb threatening injury or illness. Evacuation need is IMMEDIATE Ex: Unconscious, difficulty breathing, bleeding severely, 2 ^o – 3 ^o burns more than 4 palm sizes, heat stroke, disoriented.	
	<input type="checkbox"/> YELLOW / PRIORITY 2 Serious Injury or illness. Evacuation may be DELAYED if necessary. Ex: Significant trauma, unable to walk, 2 ^o – 3 ^o burns not more than 1-3 palm sizes.	
	<input type="checkbox"/> GREEN / PRIORITY 3 Minor Injury or illness. Non-Emergency transport Ex: Sprains, strains, minor heat-related illness.	
Nature of Injury or Illness & Mechanism of Injury		Brief Summary of Injury or Illness (Ex: Unconscious, Struck by Falling Tree)
Transport Request		Air Ambulance / Short Haul/Hoist Ground Ambulance / Other
Patient Location		Descriptive Location & Lat. / Long. (WGS84)
Incident Name		Geographic Name + "Medical" (Ex: Trout Meadow Medical)
On-Scene Incident Commander		Name of on-scene IC of Incident within an Incident (Ex: TFLD Jones)
Crew Patient Care		Name of Care Provider (Ex: EMT Smith)

3. INITIAL PATIENT ASSESSMENT: Complete this section for each patient as applicable (start with the most severe patient)

Agency Affiliation: (NO PATIENT NAMES)	Federal	Contractor	Local Government
Patient Assessment:	Age:	Weight:	Chief Complaint:
(If pertinent to Injury)	Skin Signs: (color/moisture/temp)	Level of Consciousness:	BP: HR: Respirations:

Treatment:

4. TRANSPORT PLAN:

Evacuation Location (drop point, intersection, helispot, Lat. / Long, hazards) Patient's ETA to Location:

5. ADDITIONAL RESOURCES / EQUIPMENT NEEDS:

Paramedic / EMT - Crews - Immobilization Devices - AED - Oxygen - Trauma Bag - IV/Fluid(s) - Splints - Rope rescue - Wheeled litter - HAZMAT - Extrication

6. COMMUNICATIONS: Identify State Air/Ground EMS Frequencies and Hospital Contacts as applicable

Function	Channel Name/Number	Receive (RX)	Tone/NAC *	Transmit (TX)	Tone/NAC *
COMMAND					
AIR-TO-GRND					

7. CONTINGENCY: Considerations: If primary options fail, what actions can be implemented in conjunction with primary evacuation method?
 Be thinking ahead.

8. ADDITIONAL INFORMATION: Updates/Changes, etc.

REMEMBER: Confirm ETA's of resources ordered. Act according to your level of training. Be Alert - Keep Calm - Think Clearly - Act Decisively

*** Follow up with MEDL upon return to ICP ***